

# **Raytown C-2 School District**

## **Surplus Property Sealed Bid Auction**

**Items for auction are located either at:**

**District Warehouse (WH)  
5210 Blue Ridge Blvd.  
Raytown, MO 64133**

**or**

**District Safety Center (SC)  
12605 Frost Road  
Kansas City, MO 64138**

**Preview Dates: Saturday, April 28<sup>th</sup>, 9:00 am – 12:00 pm, and  
Sunday, April 29<sup>th</sup>, 12:00 pm – 3:00 pm**

**Sealed bids are due by: Tuesday, May 1<sup>st</sup>, 3:00 pm  
Facility Operations Office  
5911 Blue Ridge Blvd.  
Raytown, MO 64133**

**Attn: James Morrill, Director of Facility Operations**

### **Terms and conditions:**

- All items/lots are sold “as is, where is” with no warranty expressed or implied. Descriptions have been provided to the “best of knowledge.”
- Prospective bidders may inspect items/lots at the specified locations on the preview dates listed above. No other inspection times will be provided.
- Once submitted, bids may not be amended, modified or retracted.
- You will be notified via e-mail if you are the overall winning bidder for an item/lot.
- In the event of a tie in bids, the earlier submission will be the winning bidder.
- Bid tabs for individual items/lots may be requested via e-mail on May 7<sup>th</sup>.
- Payment for items/lots can be through certified check payable to Raytown C-2 School District or cash.
- Winning bidders must submit complete payment for all items/lots within 48 hours of auction close.
- Failure to provide payment with the designated time frame will result in the item/lot being offered to the next highest bidder at their bid offer.
- Items/lots may be removed Monday through Friday from 6:30 am until 2:30 pm.
- All items/lots must be removed no later than Tuesday, May 8<sup>th</sup>, 2018.
- This auction and all bidders are subject to Board Policy DN-1, and DN-1-AP(1).
- By submitting a bid, bidders are agreeing to these terms and conditions.



5210 Blue Ridge Blvd, Kansas City, MO 64133

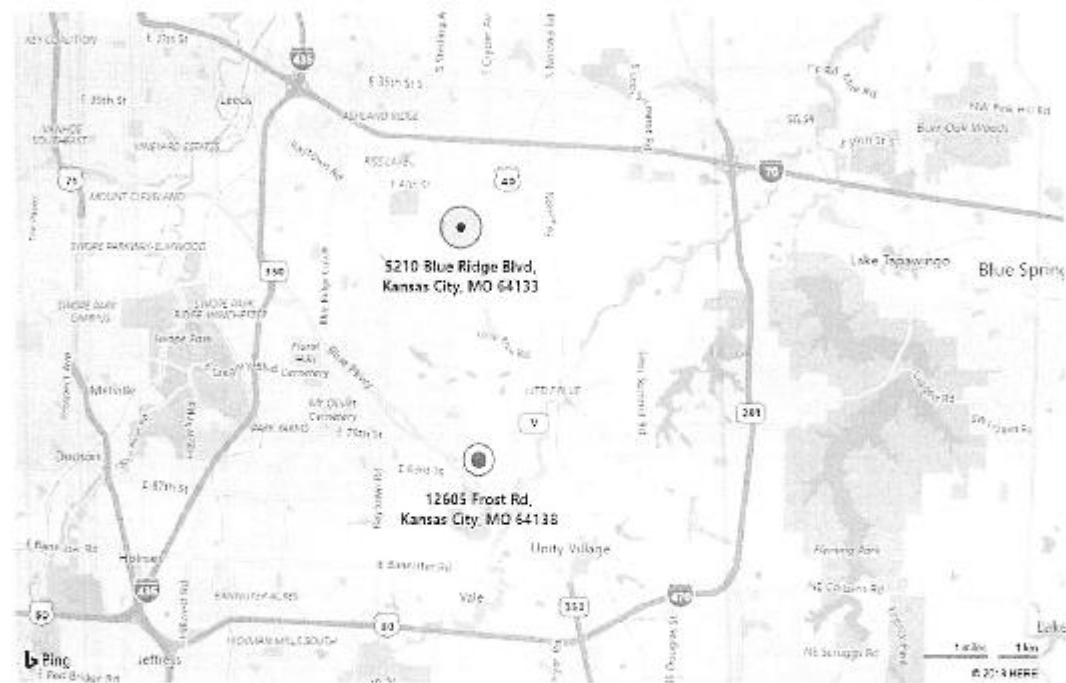

**LOT 1: Husky Pro Air Compressor**

60 Gallons  
 Max. 135 PSI  
 Location: WH

3.2 HP, 220v  
 10.2 SCFM @ 90 PSI

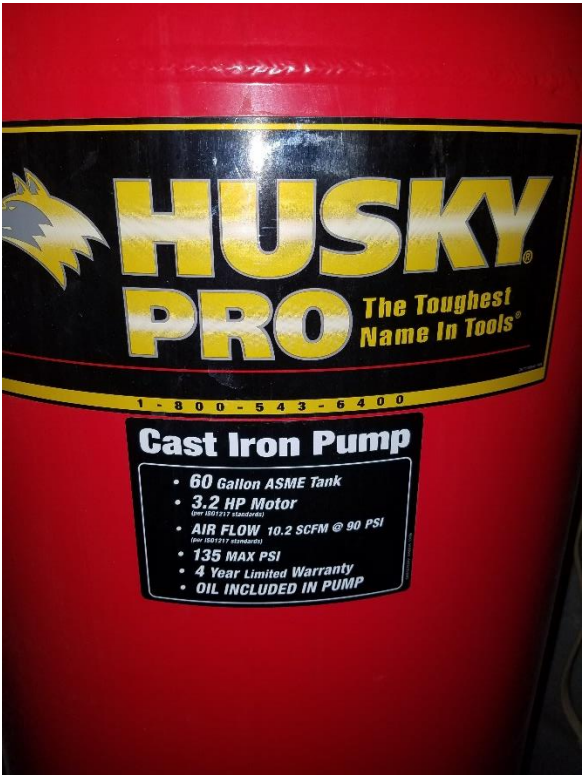
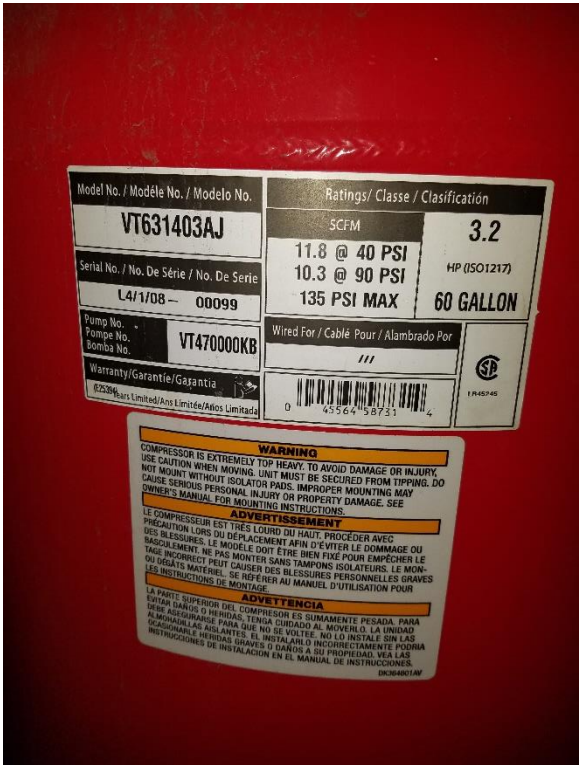



**LOT 2: Speedaire Air Compressor**

**60 Gallons**  
**Max. 90 PSI**  
**Location: WH**

**1.5 HP, 208 – 230v 3-phase**  
**5.2 SCFM @ 80 PSI**



Model No. / Modèle No. / Modelo No.		Ratings / Classe / Classificacio	
5Z699B		SCFM	1.5 HP
Serial No. / No. De Série / No. De Serie		5.2 @ 80 PSI	60 GALLON
L 1/27/99-00657		90 PSI MAX	
Pump No. Pompe No. Bomba No.	LPS010G	Wired For / Cablé Pour / Alambrado Por	
		208-230V / 60HZ / 3PH	
		For USA From NEC Pour les États Unis De NEC Para los EE.UU. De la NEC	For Canada From CE CODE Pour le Canada De CE CODE Para el Canadá Del Código CE
• Minimum circuit ampacity of conductor			
• Ampères minimum du circuit du conducteur			
• Amperios mínimos del circuito del conductor			
• Maximum branch circuit fuse size.			



### LOT 3: ACP Air Compressor (1986)

**60 Gallons**

**Two (2) 1 HP, 208 - 230v 3-phase motors**

**Location: WH**





## LOT 4: Sullair Air Compressor (1993)

**Model# 10B-25 AC/AC**  
**25 HP Rotary screw motor**  
**3 PH/460V/30A**  
**4000 + hours**  
**Location: WH**

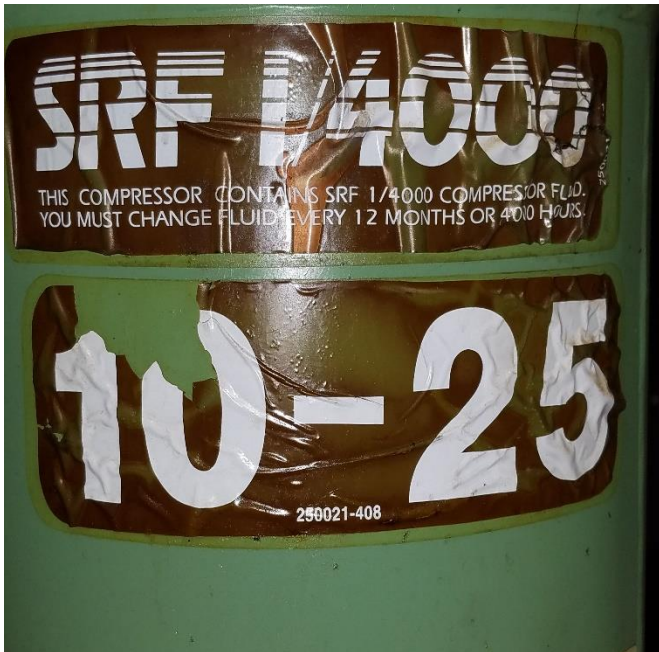
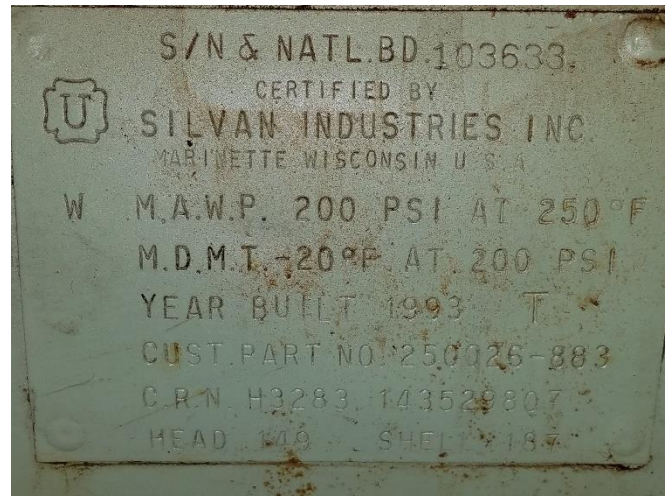



## **LOT 5: Gehl skid steer (mid to late 90's)**

**Model# 5635 DX**

**Fuel type: Diesel**

**3655 hours**

**Includes: 70" smooth bucket and pallet forks**

**Location: SC**

**Note: Both hydraulic motors have leaks**





## LOT 6: Case Bucket Tractor – 48 HP

**Serial# 1166863**

**Model# 380 L/L**

**Fuel type: Diesel**

**3124 hours (meter may not be reading correctly)**

**Includes: Pallet forks**

**Location: SC**

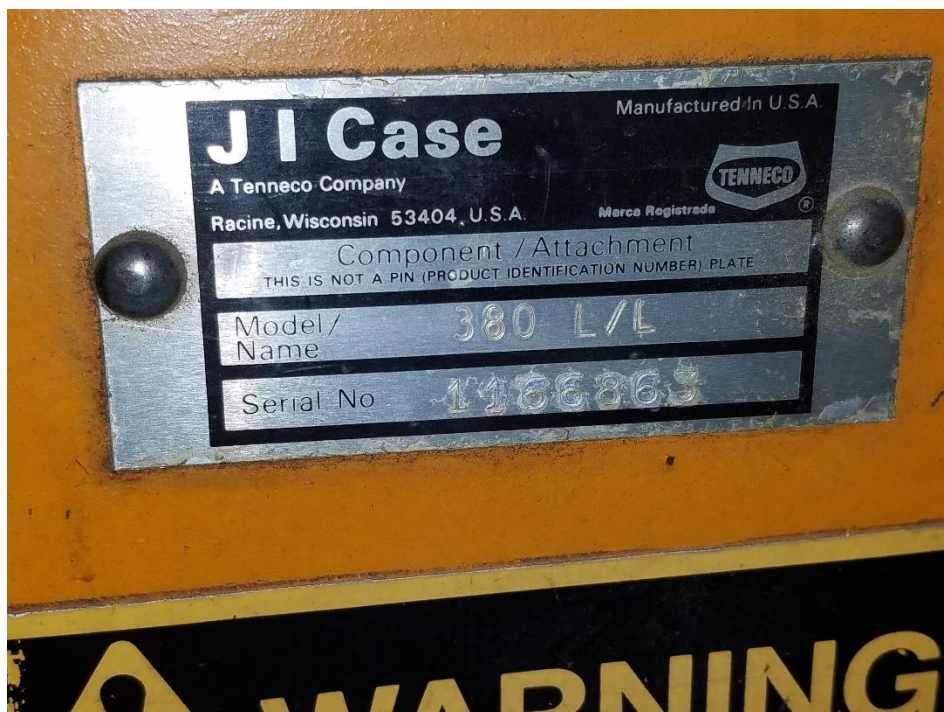
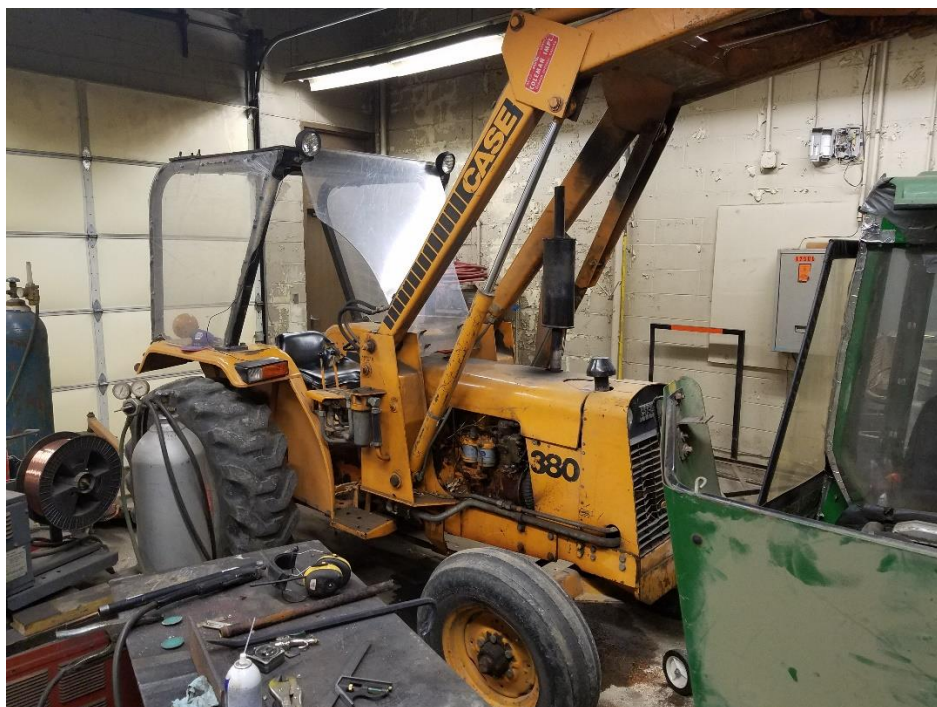

## **LOT 7: John Deere 997 Commercial-grade zero turn mower**

**Model# 997 MIDZ 60S**

**Fuel type: Diesel**

**1059 hours**

**60 inch deck**

**Location: WH**

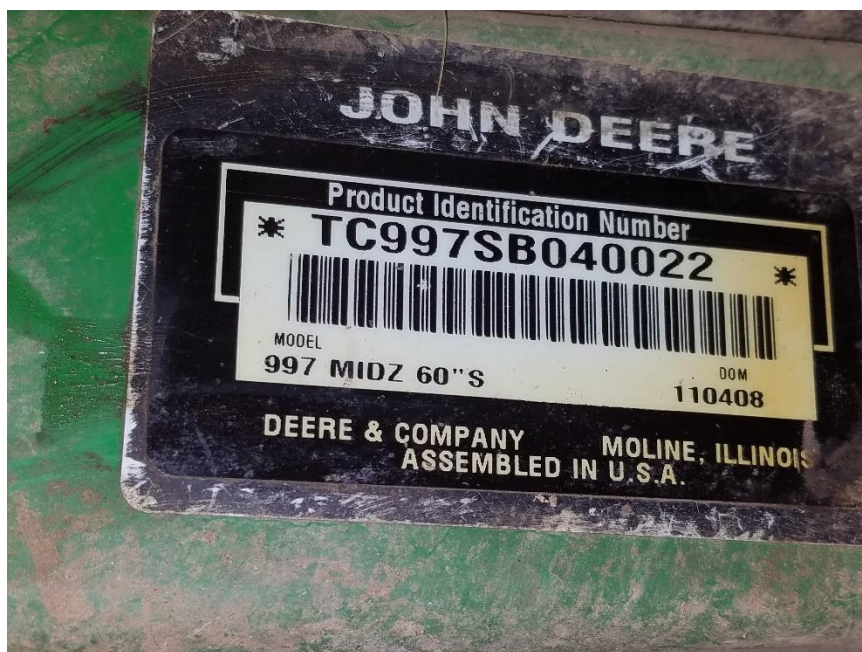



## LOT 8: Jacobsen Aerator/Seeder

**Product# 482548**

**Serial# 360916**

**60 inches wide**

**Location: WH**

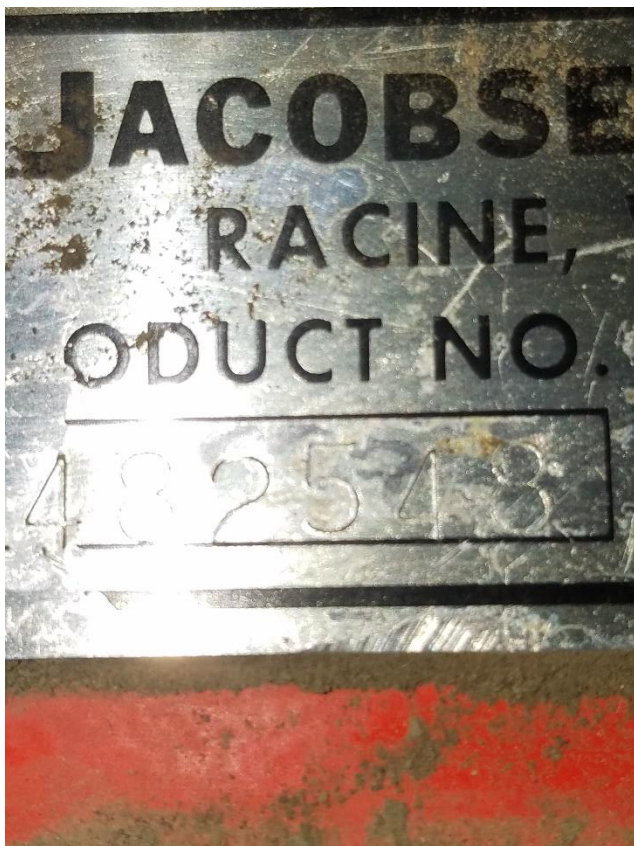



## LOT 9: Danuser Auger

**3-point attachment**

**Model# F8**

**Serial# 063672**

**Includes: 9", 12", and 16" auger bits**

**Location: WH**





## LOT 10: Big Ox Box Blade w/ Ripper Teeth

**3-point attachment (1 tooth missing)**

**Serial# 108409**

**72" wide**

**Location: SC**





## LOT 11: Woods Pull-behind Rotary Mower

**Model# B-106**

**6.5' cutting width**

**Hydraulics work**

**Location: SC**





## LOT 12: Pull-behind Field Roller

**Model# PY-685**

**8' wide**

**Hydraulics work**

**Location: SC**





## LOT 13: Field dragger

**3-point attachment**

**9' wide**

**Location: SC**





## **LOT 14: 12 ft. Mower Trailer**

**Starlite Trailer Mfg.**

**Twin axle**

**Location: WH**

**Note: NO TITLE**





## LOT 15: Yard Rake

**Tractor Supply Co.**  
**Model # TYR-72-T**  
**3-pt attachment**  
**72" wide**  
**Location: WH**

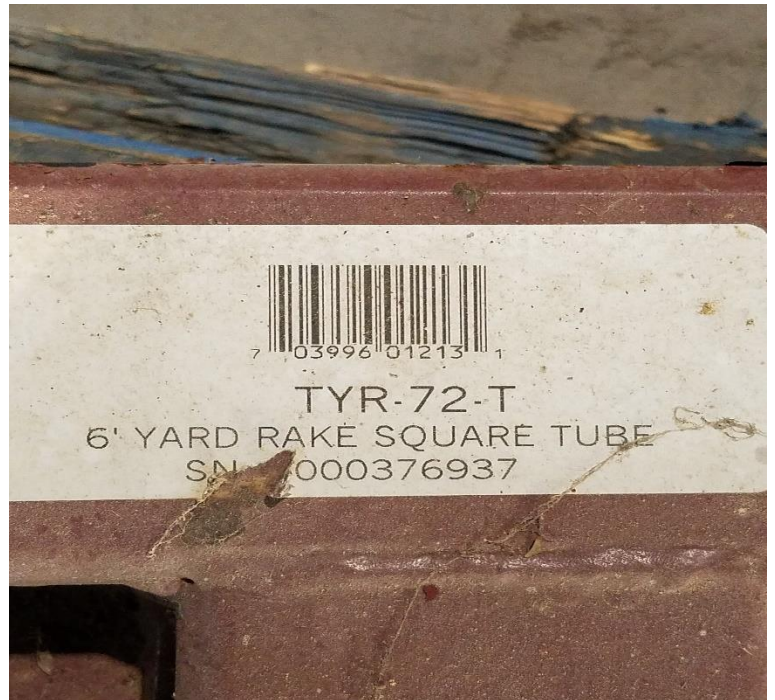

## LOT 16: John Deere 4 x 4 Front Mow Commercial Mower

**Model# F1145 Front Mow**

**PIN# M01145X161174**

**Fuel type: Diesel**

**1146 hours**

**Includes: 54 inch snow plow, 72 inch mowing deck**

**Location: SC**

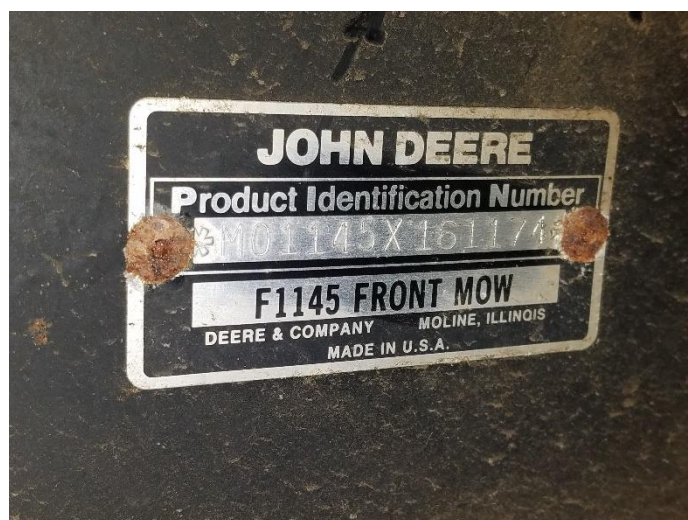



## LOT 17: Woods Mower

**Model# RM 990**  
**7.5' cutting width**  
**3-pt attachment**  
**Location: SC**





## LOT 18: John Deere Flail Mower #1

**Model# 390**

**PIN# P00390X002351**

**7.5' cutting width**

**3-pt attachment**

**Location: SC**





## LOT 19: John Deere Flail Mower #2

**Model# 390**

**PIN# P00390X002350**

**7.5' cutting width**

**3-pt attachment**

**Location: SC**



**Flail mower #1 pictured here. #2 is identical**





## LOT 20: 1977 Ford F600 Tow Truck

**Note: Brakes do not work on this vehicle. Vehicle will have to be transported after payment.**





# RAYTOWN C-2 SCHOOL DISTRICT

## SURPLUS EQUIPMENT AUCTION 2018

This form will serve as the single document for submitting bids. It is the responsibility of the bidder to ensure that bids are accurate to the specified lot(s).

### Bidder Information

Name: \_\_\_\_\_ Phone number: \_\_\_\_\_

Address: \_\_\_\_\_ City, State, Zip: \_\_\_\_\_

E-mail Address: \_\_\_\_\_

Lot #	Item	Bid amount
1	Husky Pro Air Compressor	\$ _____
2	Speedaire Air Compressor	\$ _____
3	ACP Air Compressor	\$ _____
4	Sullair Air Compressor	\$ _____
5	Gehl Skid Steer	\$ _____
6	Case Bucket Tractor	\$ _____
7	John Deere 997 Zero-turn Mower	\$ _____
8	Jacobsen Aerator/Seeder	\$ _____
9	Danuser Auger	\$ _____
10	Big Ox Blade w/ Ripper Teeth	\$ _____
11	Woods Pull-behind Rotary Mower	\$ _____
12	Pull-behind Field Roller	\$ _____
13	Field Dragger	\$ _____
14	12 ft. Mower Trailer	\$ _____
15	Yard Rake	\$ _____
16	John Deere 4x4 Front Mow Mower	\$ _____
17	Wood Mower	\$ _____
18	John Deere Flail Mower #1	\$ _____
19	John Deere Flail Mower #2	\$ _____
20	1977 Ford F600 Tow Truck	\$ _____