



DLR Group

Architecture Engineering Planning Interiors



La Puente High School

La Puente High School

Swimming Pool
Dressing Rooms
Kitchen Schematic Design

listen.DESIGN.deliver

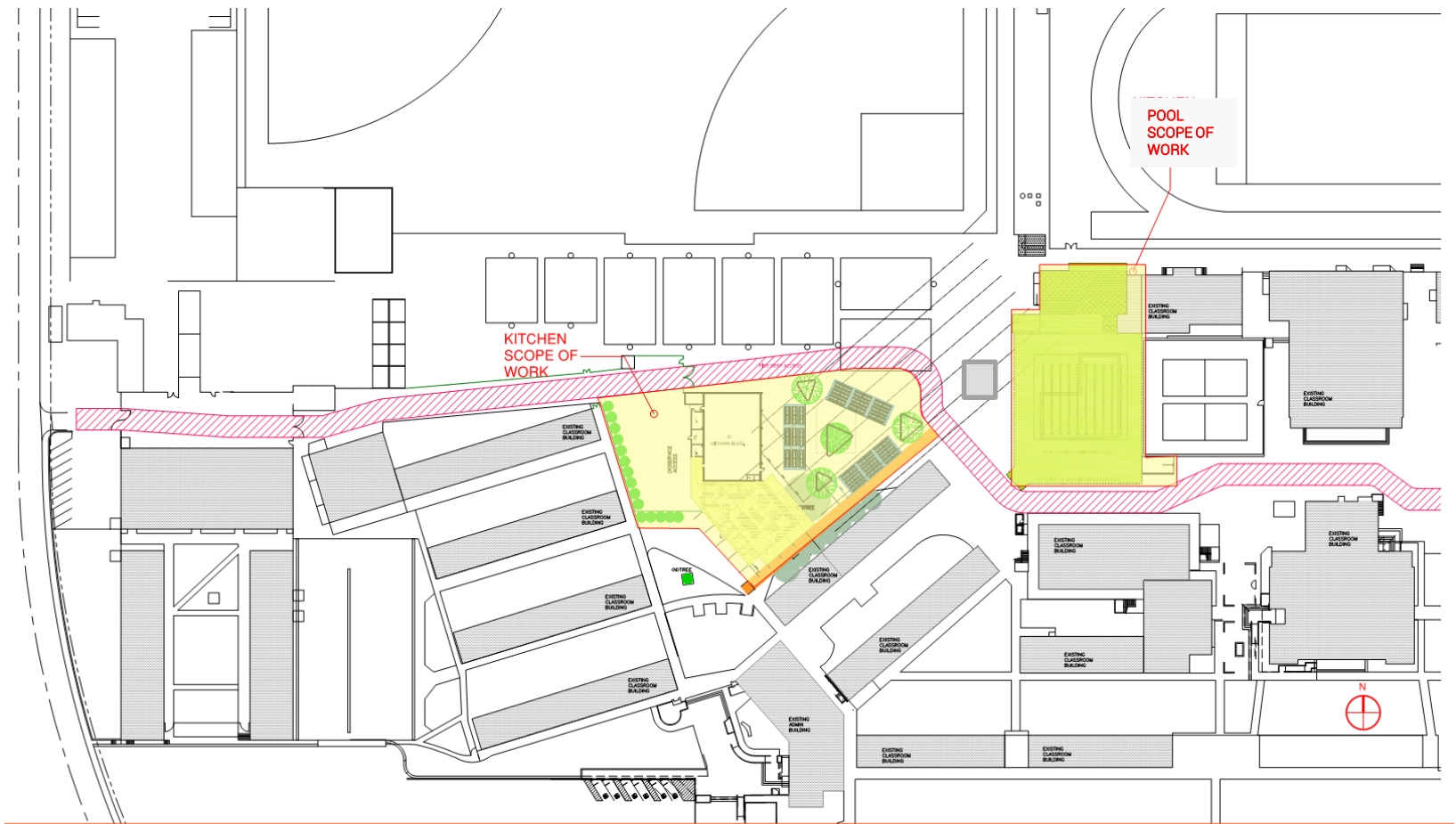

LA PUENTE HIGH SCHOOL SITE IMPROVEMENT PLAN

HACIENDA LA PUENTE UNIFIED SCHOOL DISTRICT



11/17/16

NOTES:
1. THIS INFORMATION IS CONCEPTUAL IN NATURE AND IS SUBJECT TO THE NECESSARY PERMITS AND REGULATIONS AND CANNOT BE GUARANTEED.
2. THE DISTRICT MAY BE REQUIRED TO OBTAIN THE NECESSARY PERMITS AND REGULATIONS OF ANY AGENCY AND/OR DEPARTMENT OF THE DISTRICT.

700 S. FLOWER STREET, SUITE 2200,
LOS ANGELES, CA 90017



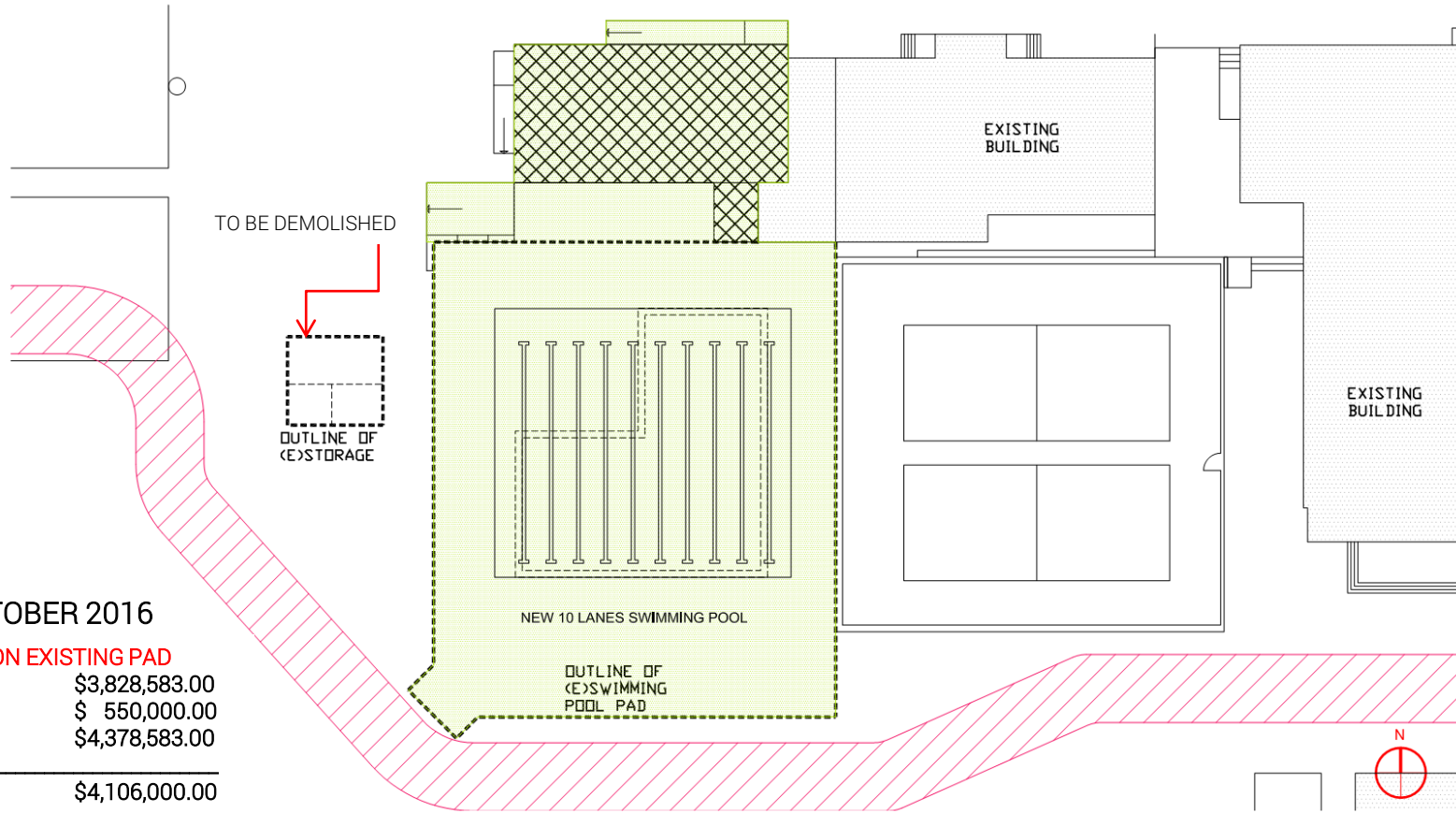

COST ESTIMATE OCTOBER 2016

10 LANE SWIMMING POOL ON EXISTING PAD

HARD COST	\$3,828,583.00
SOFT COST	\$ 550,000.00
TOTAL	\$4,378,583.00
BUDGET	\$4,106,000.00

LA PUENTE HIGH SCHOOL 10 LANE SWIMMING POOL OPTION
HACIENDA LA PUENTE UNIFIED SCHOOL DISTRICT



11/17/16

NOTES: THIS INFORMATION IS CONCEPTUAL IN NATURE AND IS SUBJECT TO ALL NECESSARY PERMITS, ORDINANCES, AND REGULATIONS. THE DISTRICT AND CONSULTANT ASSUME NO LIABILITY FOR ANY ERRORS OR OMISSIONS IN THIS DOCUMENT.

700 S. FLOWER STREET, SUITE 2200,
LOS ANGELES, CA 90017

DLR Group
Architecture Engineering Planning Interiors

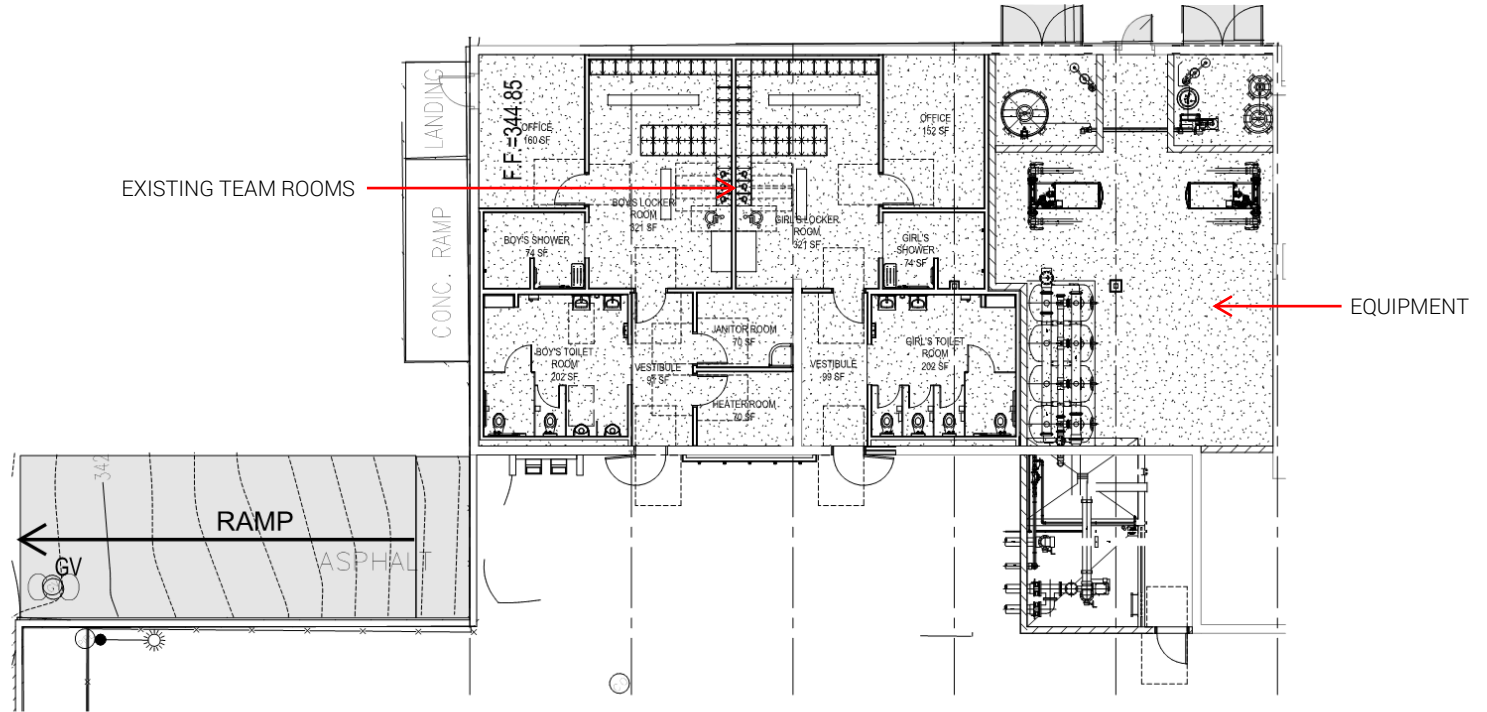

LA PUENTE HIGH SCHOOL DRESSING ROOM LAYOUT
HACIENDA LA PUENTE UNIFIED SCHOOL DISTRICT



11/17/16

NOT TO SCALE
DO NOT USE FOR CONSTRUCTION OR FOR ANY OTHER PURPOSE
THE ARCHITECT MAKES NO WARRANTY, REPRESENTATION OR GUARANTEE OF ANY KIND AND DOES NOT ASSUME ANY LIABILITY FOR ANY DAMAGE OR LOSS OF ANY KIND OR FOR ANY OTHER PURPOSE

700 S. FLOWER STREET, SUITE 2200,
LOS ANGELES, CA 90017

DLR Group
Architecture • Engineering • Planning • Interiors

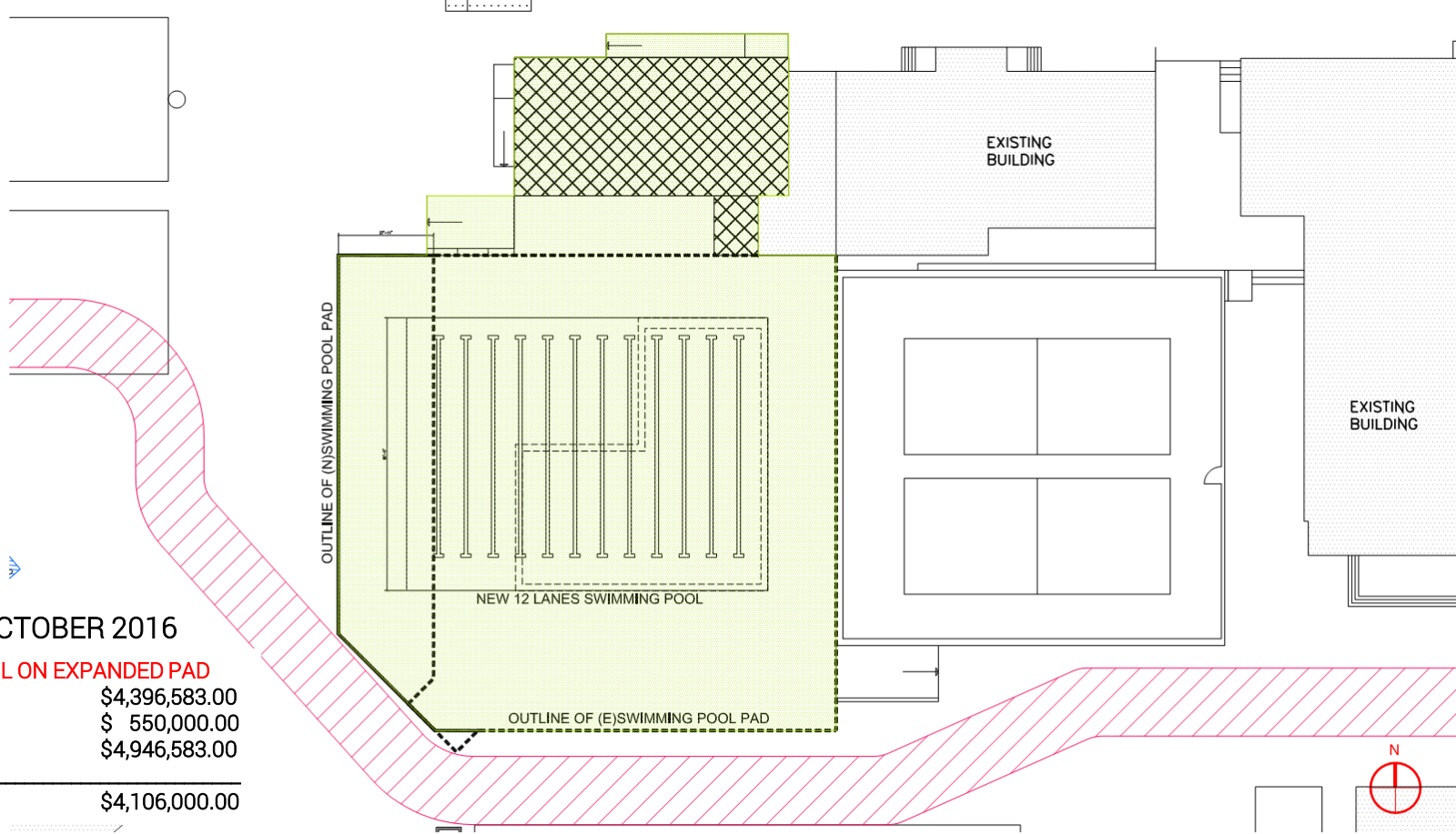

COST ESTIMATE OCTOBER 2016

12 LANE SWIMMING POOL ON EXPANDED PAD

HARD COST	\$4,396,583.00
SOFT COST	\$ 550,000.00
TOTAL	\$4,946,583.00

BUDGET	\$4,106,000.00
--------	----------------

LA PUENTE HIGH SCHOOL 12 LANE SWIMMING POOL OPTION

HACIENDA LA PUENTE UNIFIED SCHOOL DISTRICT



11/17/16

NOTES: THIS INFORMATION IS CONCEPTUAL. OWNER DEL AND IS SUBJECT TO ADJUSTMENT. GENERAL CONTRACTOR OBSERVATION AND CLIENT REVIEW AND APPROVAL OF ALL WORK IS REQUIRED. THE ARCHITECT ASSUMES NO LIABILITY FOR ANY AND ALL WORK OR IMPROVEMENTS OF THE ARCHITECT.

700 S. FLOWER STREET, SUITE 2200,
LOS ANGELES, CA 90017

DLR Group
Architecture. Engineering. Planning. Interiors.

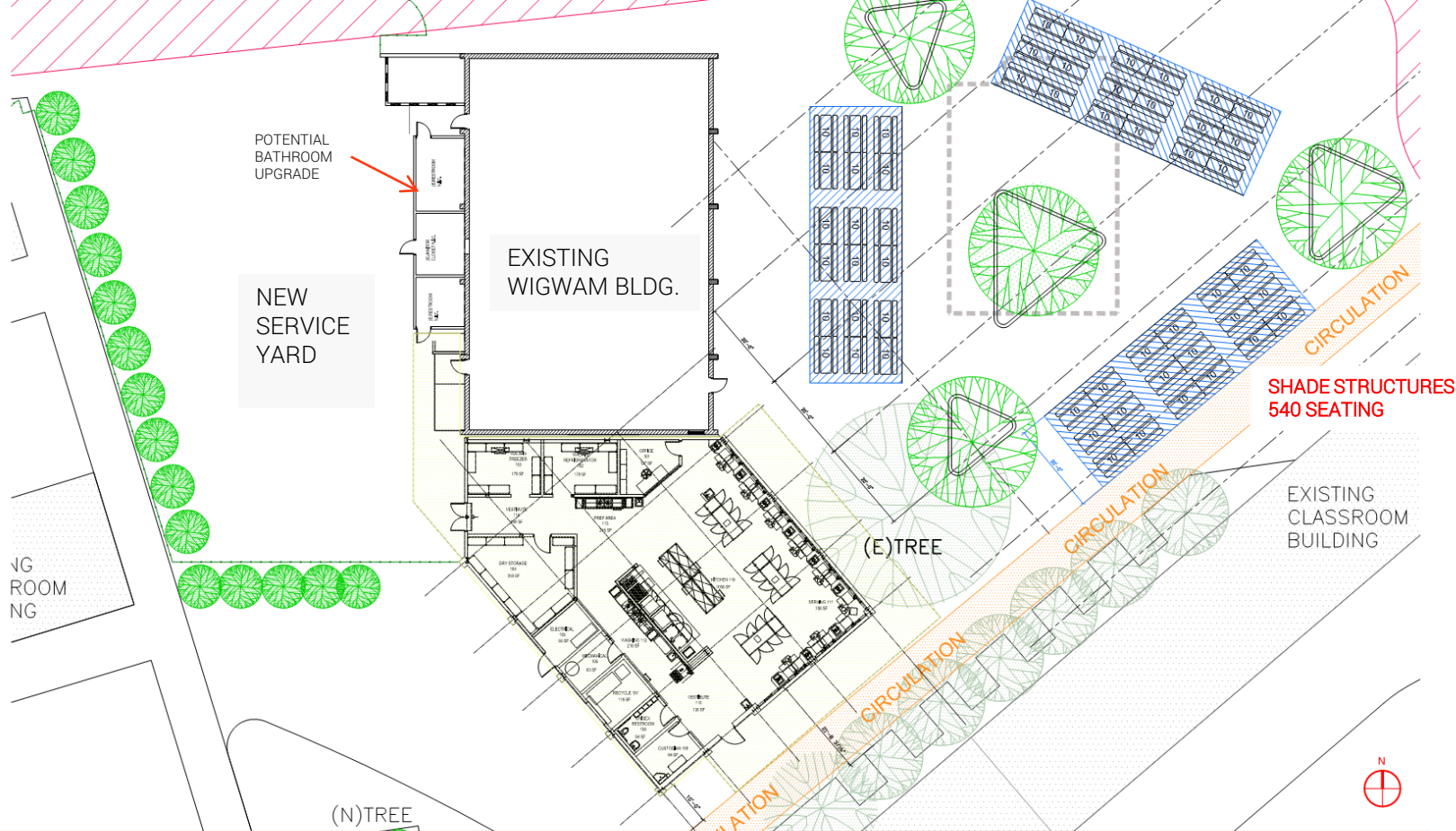

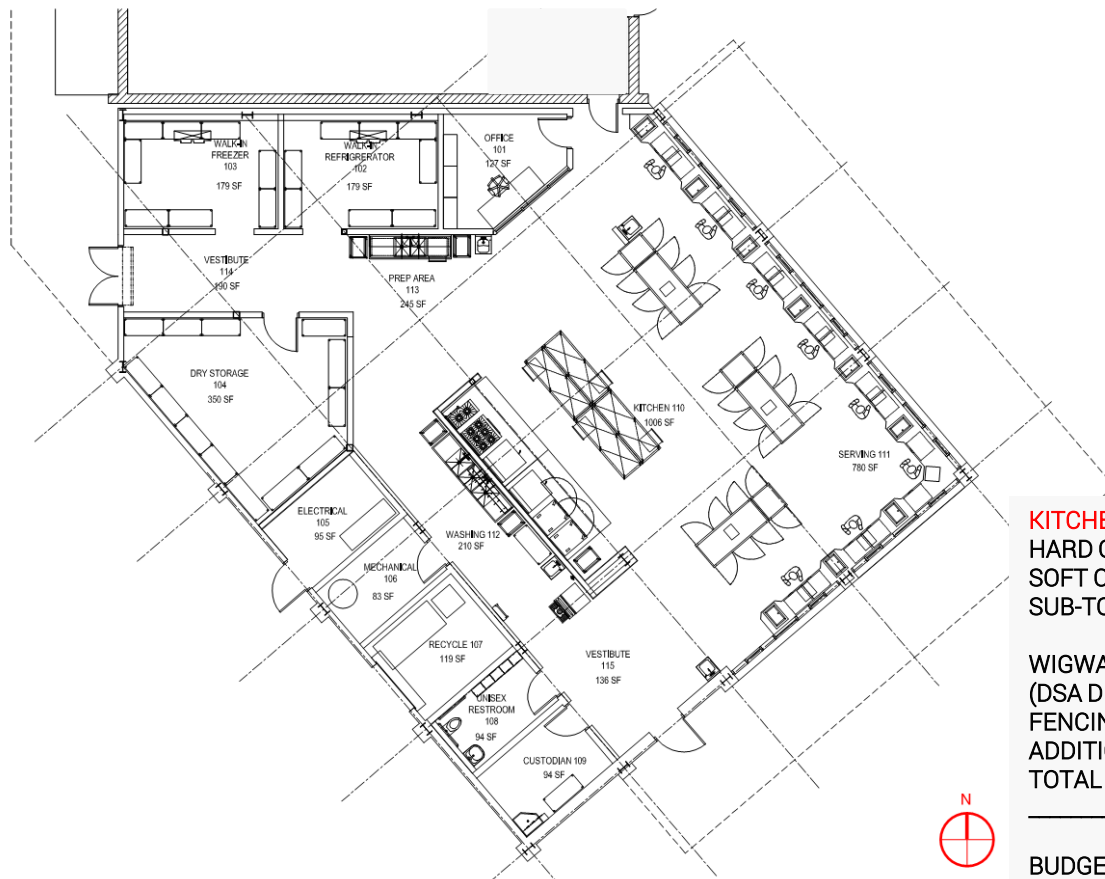

KITCHEN WITH THREE SHADE STRUCTURES

HARD COST	\$4,445,728.00
SOFT COST	\$ 600,000.00
SUB-TOTAL	\$5,045,728.00

WIGWAM BATHROOMS (DSA DESIGN CONTINGENCY)	\$ 167,000.00
FENCING COSTS + ADDITIONAL PAVING	\$ 265,000.00
TOTAL	\$5,477,728.00

BUDGET	\$5,500,000.00
--------	----------------



LA PUENTE HIGH SCHOOL PROPOSED KITCHEN PLAN
HACIENDA LA PUENTE UNIFIED SCHOOL DISTRICT



11/17/16

NOTES: THIS INFORMATION IS CONCEPTUAL. ALL FIGURES ARE SUBJECT TO ACCURATE MEASUREMENTS AND CLARIFICATION. THE DISTRICT AND THE ARCHITECT SHALL BE RESPONSIBLE FOR THE VERIFICATION OF ALL FIGURES AND ARE NOT GUARANTEED BY THE ARCHITECT.

700 S. FLOWER STREET, SUITE 2
LOS ANGELES, CA 90017

BUDGET

POOL & DRESSING ROOM PROJECT	10 LANE	12 LANE
SWIMMING POOL	\$4,378,583.00	\$4,946,583.00
BUDGET DEFICIT	(\$ 272,583.00)	(\$ 840,583.00)

KITCHEN PROJECT		
KITCHEN + SHADE STRUCTURES	\$5,045,728.00	
CURRENT RESERVES	\$ 454,272.00	
BUDGET	\$5,500,000.00	

ADDITIONAL UPGRADES		
ADDITIONAL LANDSCAPING	\$ 265,000.00	
WIGWAM BATHROOMS	\$ 129,000.00	
DSA REQUIRED PARKING LOT UPGRADE	\$ 100,000.00	
FIRE HYDRANTS + FIRE WATER	\$ 250,000.00	

listen.DESIGN.deliver