

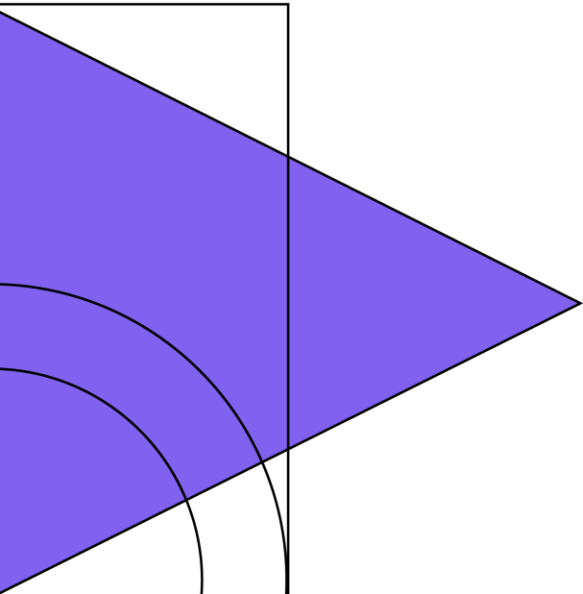

1Q23

Demographic Report

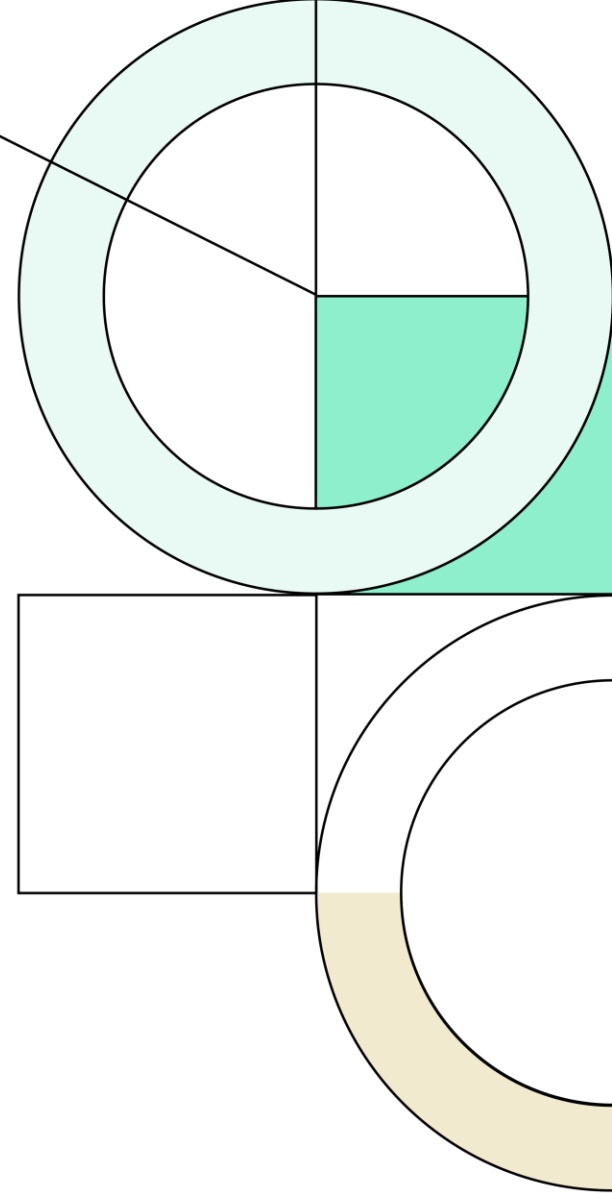



Local Economic Conditions

Unemployment Rate, Jan. 2019 - Mar. 2023

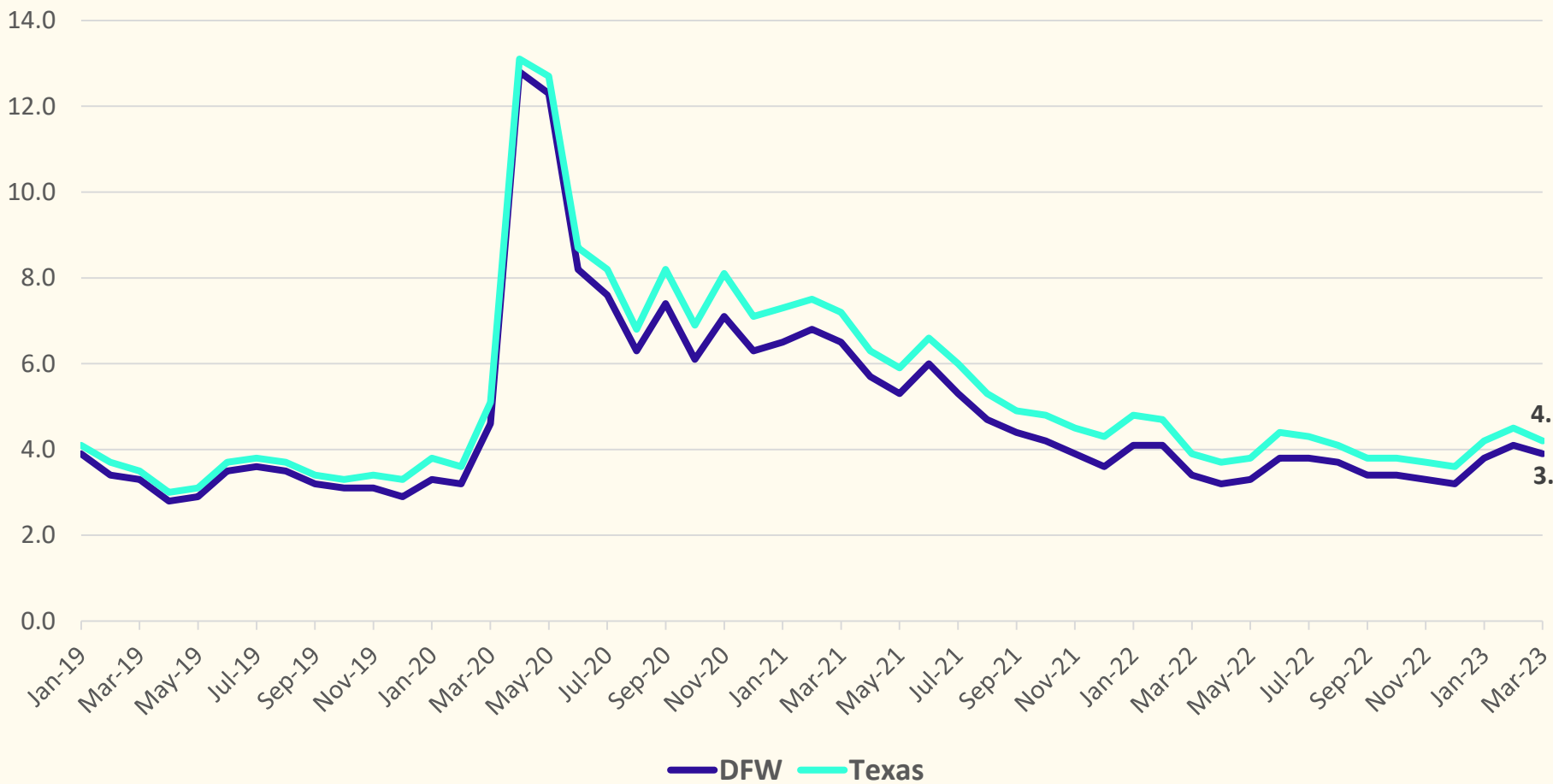

Unemployment Rate, Year over Year

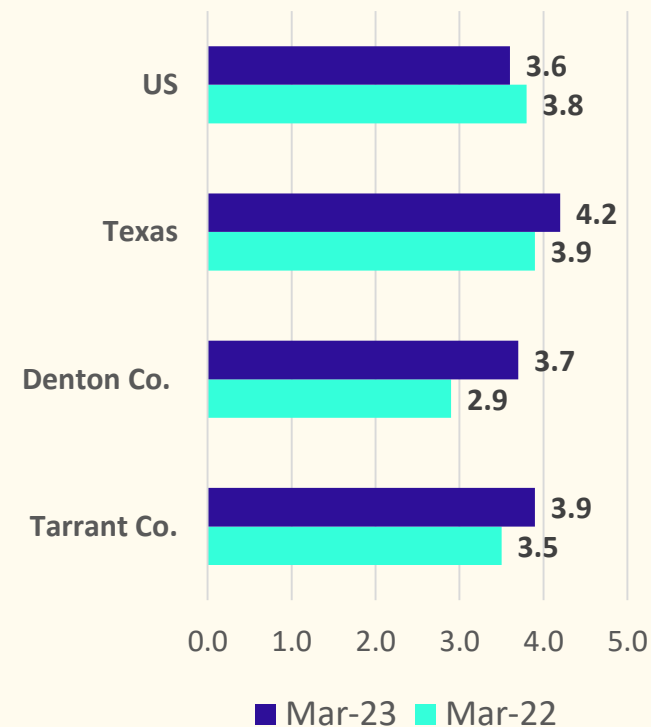



State Enrollment Trends*

(*Preliminary Enrollment Data, TEA April 2023)

Texas ISD Enrollment Change

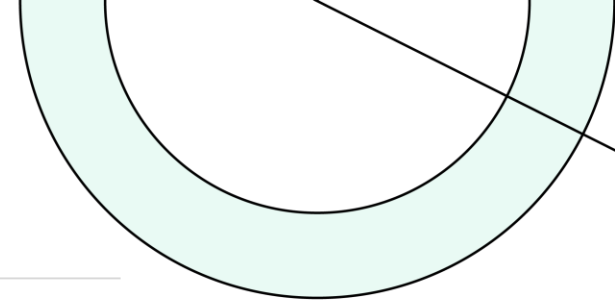
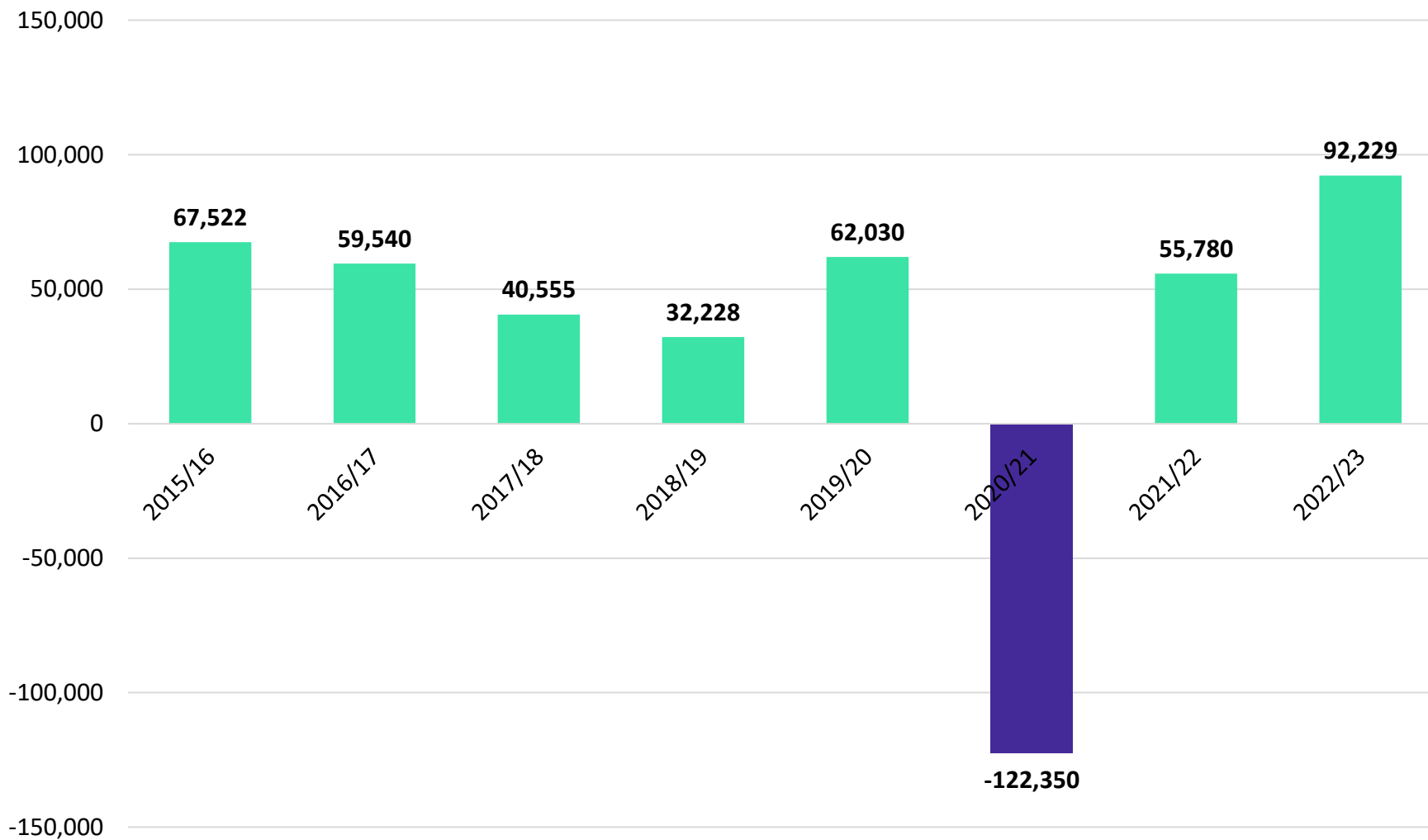



State Enrollment Trends*

(*Preliminary Enrollment Data, TEA April 2023)

2021-2022

Total Enrollment 5,427,370

Total Growth 55,780

2022-2023

Total Enrollment 5,519,599

Total Growth 92,229

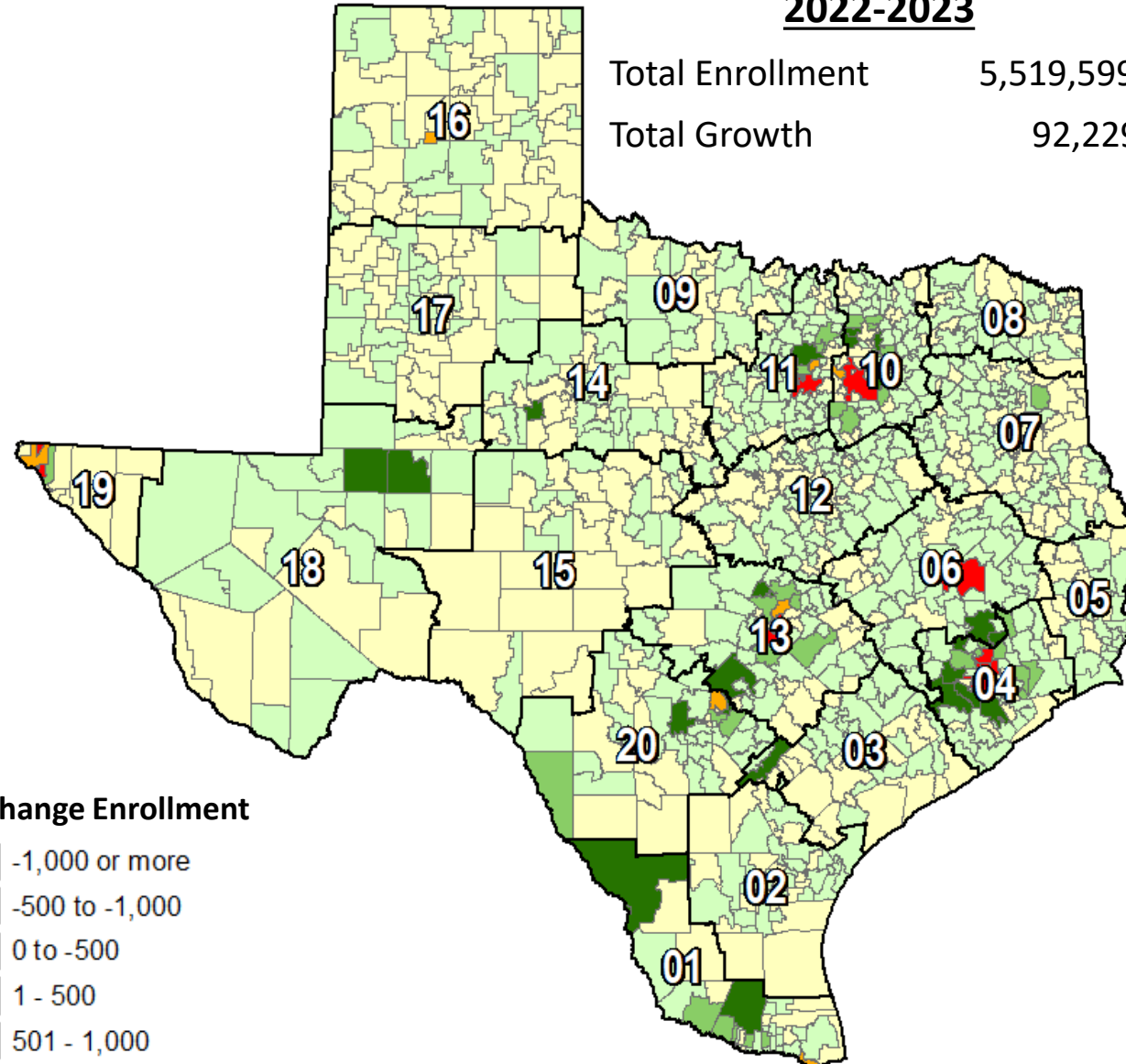
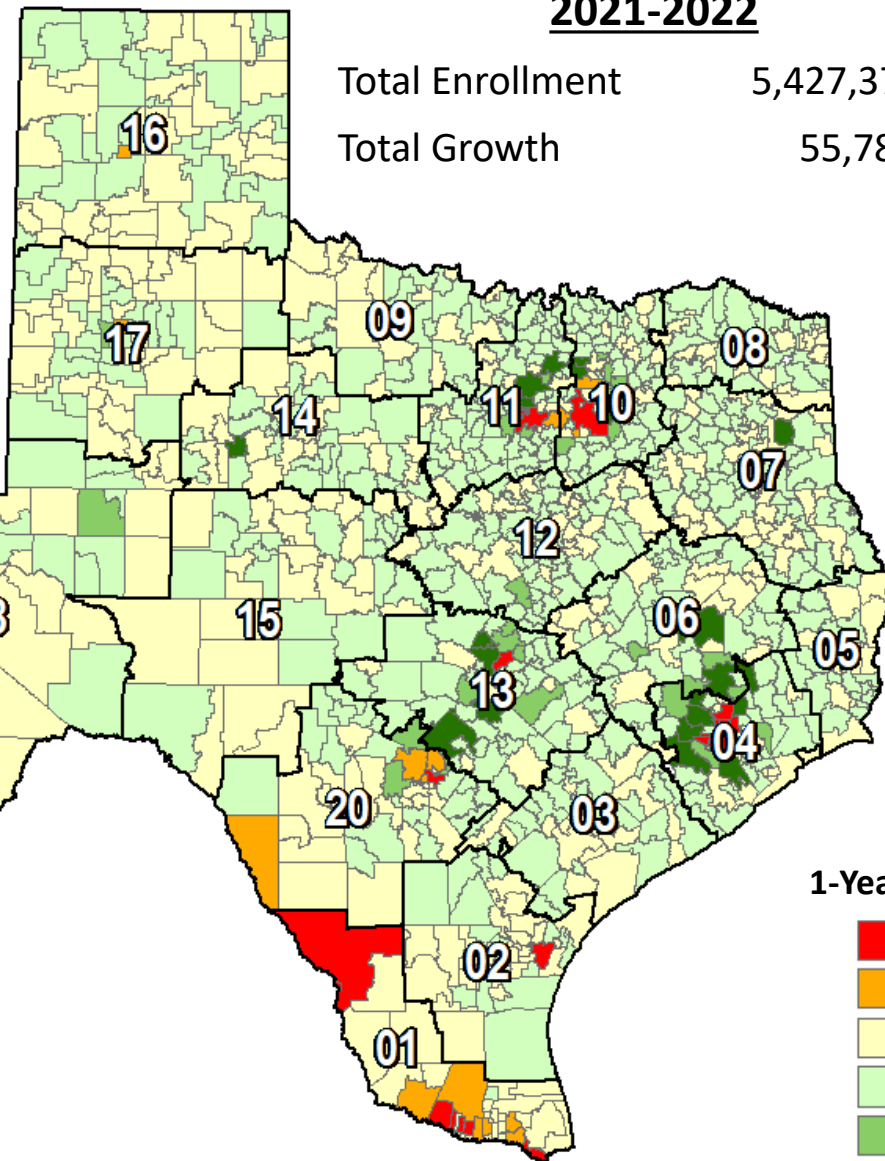

1-Year Change Enrollment

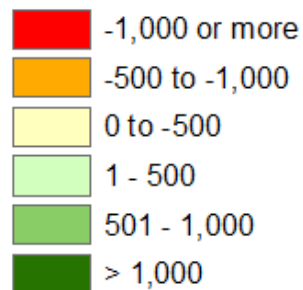



Region 10-11 Enrollment Trends*

(*Preliminary Enrollment Data, TEA April 2023)

- Northwest ISD enrollment has risen by 6,107 students between 2017/18 and 2022/23, an increase of 26.4%
- NISD enrollment has increased by 1,665 students, or 6.0%, since 2021/22

5-Year Change Enrollment

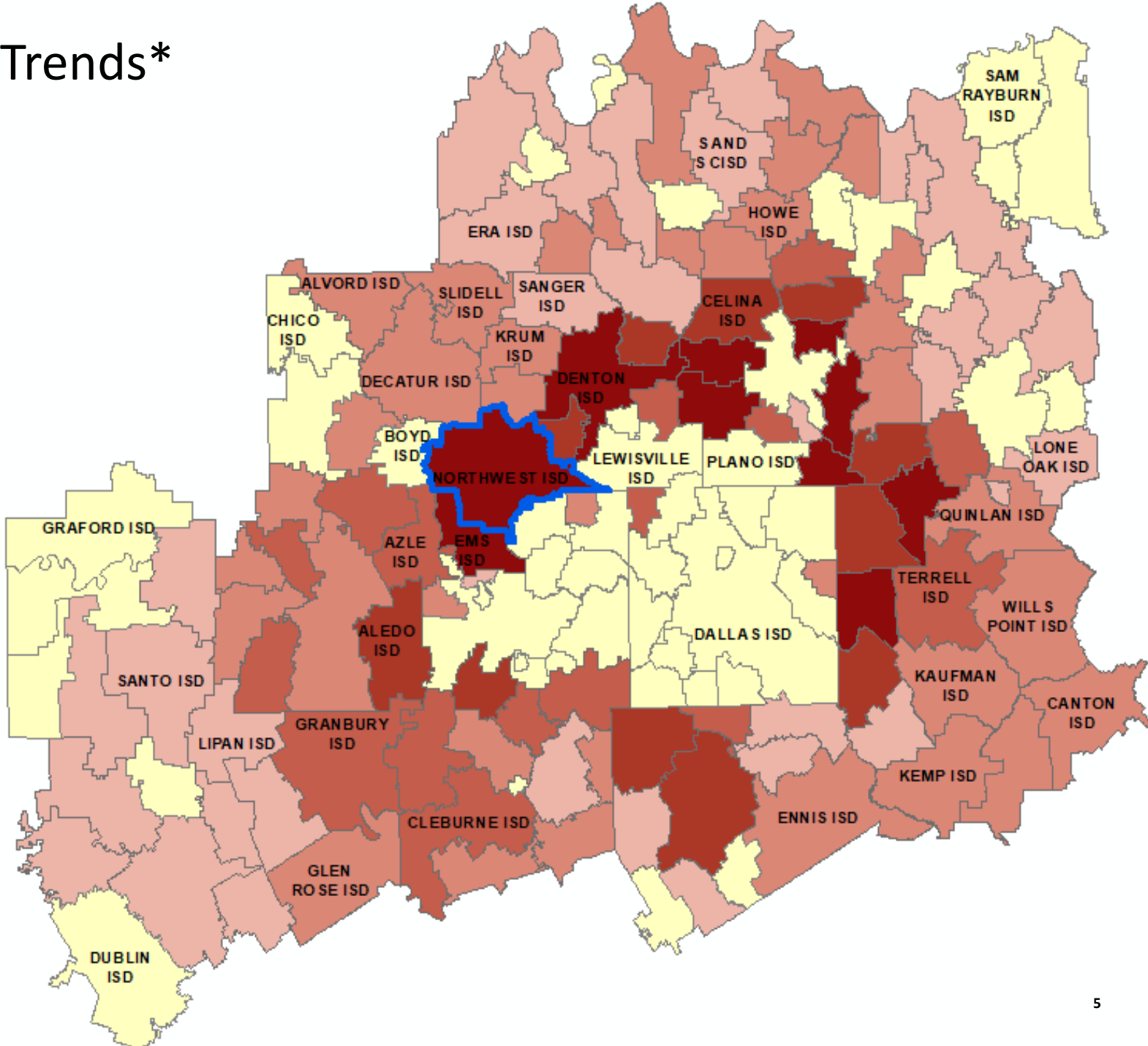
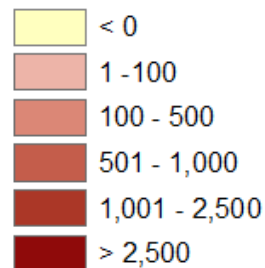



DFW New Home Starts & Closings

Annual Housing Starts vs. Annual Closings

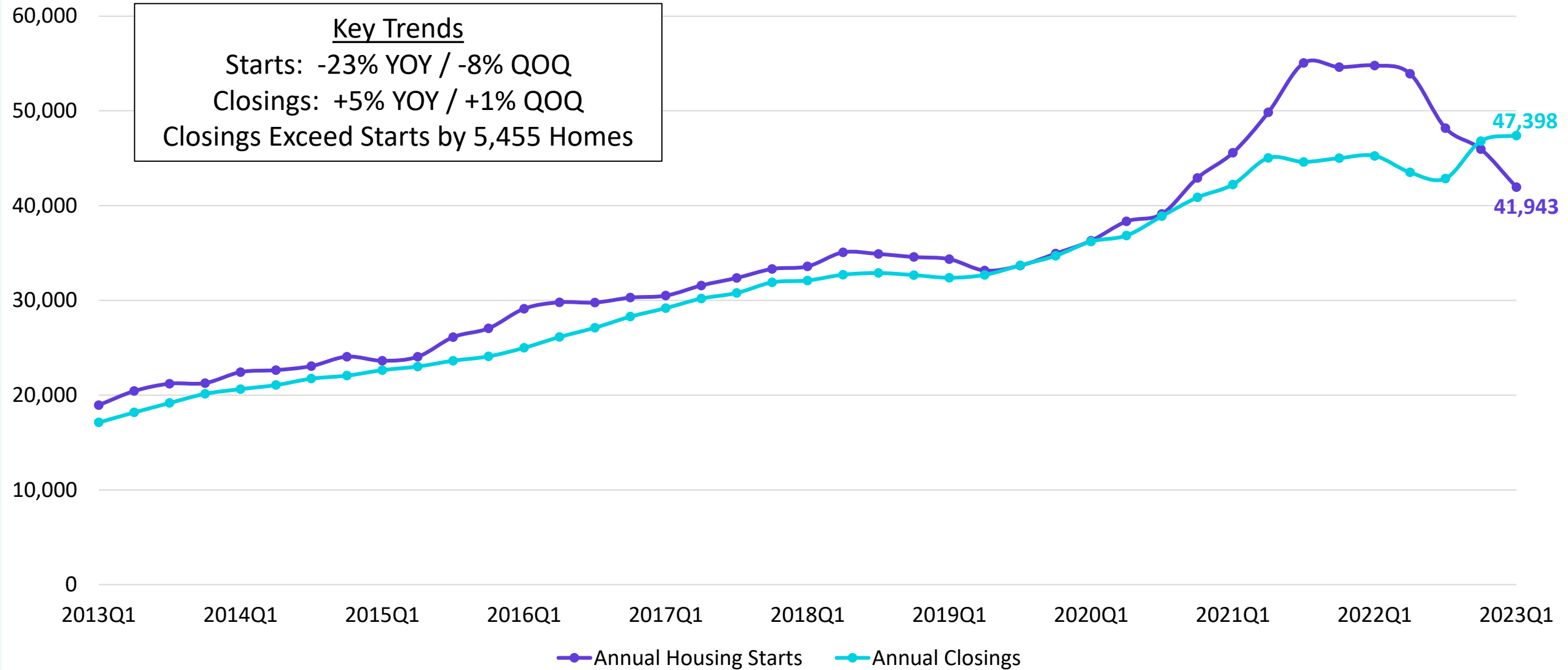



Housing Market Trends: Multi-family Market- March 2023

Stabilized and Lease-up Properties*

Conventional Properties	Mar 2023	Annual Change
Occupancy	90.0	-3.5%
Unit Change	26,482	
Units Absorbed (Annual)	-1,748	
Average Size (SF)	873	+0.2%
Asking Rent	\$1,556	+6.1%
Asking Rent per SF	\$1.78	+5.8%
Effective Rent	\$1,538	+5.5%
Effective Rent per SF	\$1.76	+5.2%
% Offering Concessions	18%	+115.6%
Avg. Concession Package	5.3%	+9.4%

Dallas/Fort Worth, TX

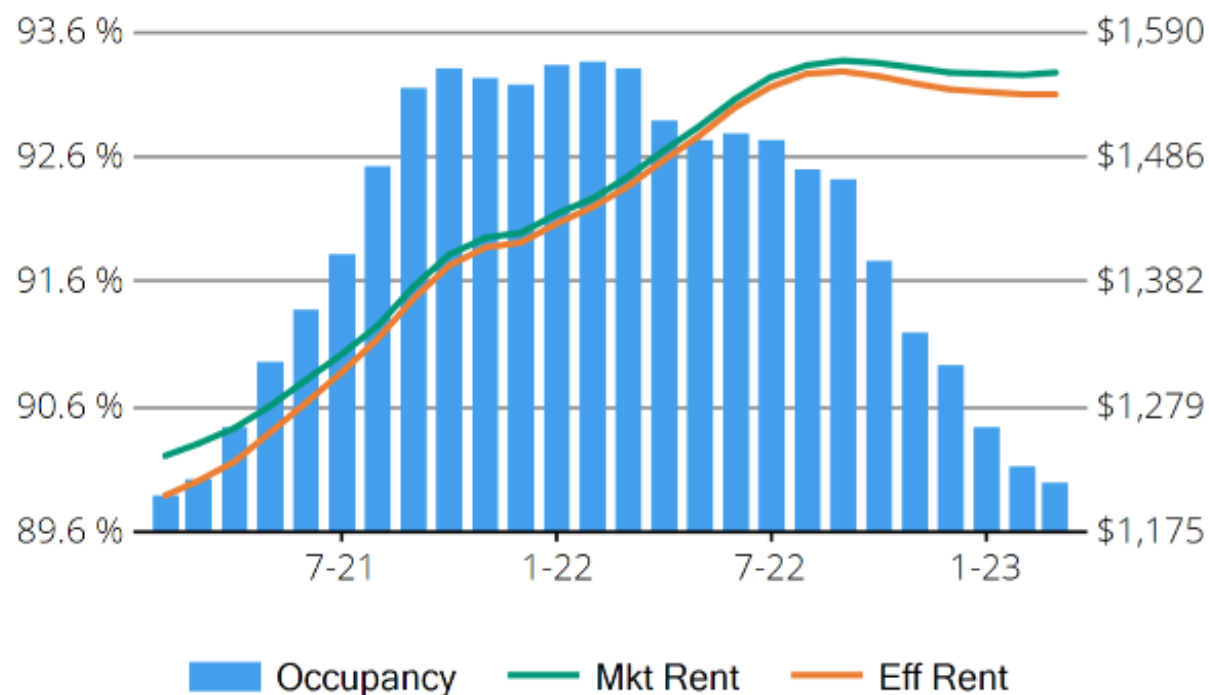



DFW New Home Ranking Report

ISD Ranked by Annual Closings – 1Q23

Rank	District Name	Annual Starts	Annual Closings	Inventory	VDL	Future
1	NORTHWEST ISD	2,763	3,529	1,675	5,254	37,880
2	DENTON ISD	2,129	2,828	1,580	4,345	28,200
3	PROSPER ISD	2,476	2,620	1,877	3,228	19,136
4	PRINCETON ISD	2,033	2,104	1,026	2,472	8,904
5	FORNEY ISD	1,225	1,917	810	4,434	19,895
6	ROYSE CITY ISD	1,322	1,608	717	1,850	8,446
7	FRISCO ISD	1,004	1,553	689	1,906	9,134
8	CRANDALL ISD	1,382	1,497	406	1,253	18,282
9	DALLAS ISD	1,792	1,415	1,953	1,813	6,237
10	AUBREY ISD	985	1,343	452	1,586	5,113
11	EAGLE MT-SAGINAW ISD	1,707	1,278	1,081	2,788	15,124
12	ROCKWALL ISD	1,201	1,240	992	3,277	11,008
13	LEWISVILLE ISD	1,025	1,206	771	752	1,583
14	MCKINNEY ISD	1,379	1,138	1,112	1,880	15,434
15	CELINA ISD	795	1,109	598	2,544	36,222
16	CROWLEY ISD	1,187	1,093	804	2,370	15,659
17	MANSFIELD ISD	992	1,083	868	1,653	6,475
18	MIDLOTHIAN ISD	565	1,083	508	2,840	18,904
19	ANNA ISD	924	1,076	488	1,419	7,328
20	COMMUNITY ISD	582	1,062	383	1,623	7,147

* Based on additional Zonda Education housing research



District New Home Starts and Closings by Quarter

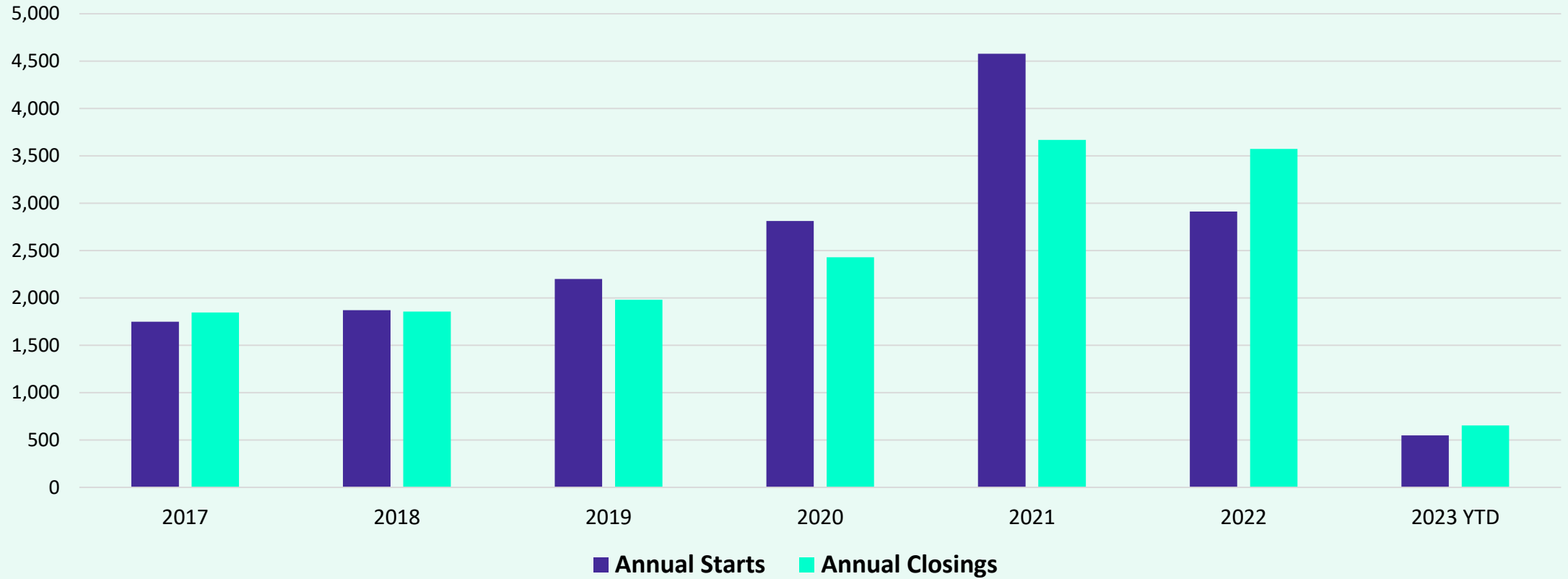
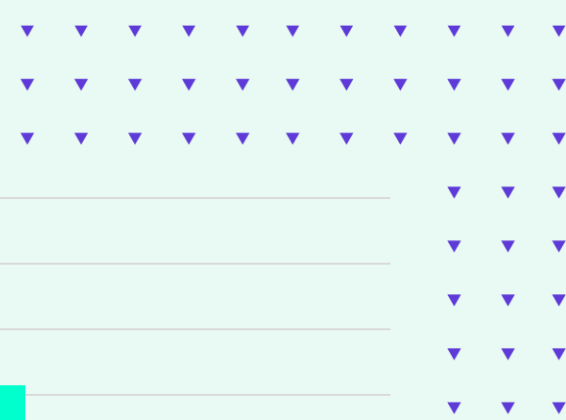

Starts	2017	2018	2019	2020	2021	2022	2023
1Q	449	493	493	630	720	699	549
2Q	445	471	490	557	1,156	1,030	
3Q	458	501	599	560	1,409	487	
4Q	396	407	619	1,066	1,293	697	
Total	1,748	1,872	2,201	2,813	4,578	2,913	549

Closings	2017	2018	2019	2020	2021	2022	2023
1Q	426	417	402	511	786	699	655
2Q	562	517	504	710	1,024	1,042	
3Q	473	549	513	614	923	867	
4Q	386	373	562	594	935	965	
Total	1,847	1,856	1,981	2,429	3,668	3,573	655

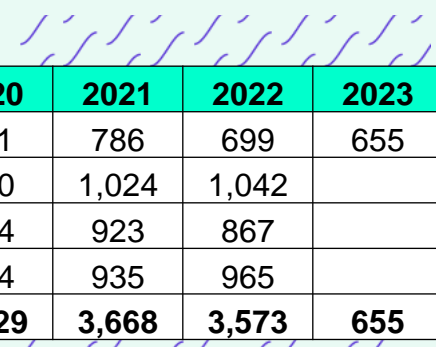



District Housing Overview by Elementary Zone

Elementary Zone	Annual Starts	Quarter Starts	Annual Closings	Quarter Closings	Under Construction	Inventory	Vacant Dev. Lots	Future Lots
BECK	8	2	5	1	12	12	11	100
BERKSHIRE	6	0	45	1	0	0	4	378
CARTER	303	52	345	169	75	106	568	6,478
CLARA LOVE	517	127	543	70	261	272	508	2,707
COX	13	2	41	2	4	5	15	0
CURTIS	0	0	163	0	0	1	239	0
DANIEL	172	34	384	65	78	115	610	1,853
GRANGER	0	0	0	0	0	0	4	0
HASLET	151	28	339	71	68	108	712	2,535
HATFIELD	290	29	320	17	149	151	139	101
HUGHES	0	0	0	0	0	0	0	0
JUSTIN	136	5	238	36	97	111	479	5,380
LAKEVIEW	0	0	0	0	0	0	0	16
LANCE	114	33	176	16	93	113	201	329
NANCE	1	0	41	3	0	5	262	1,301
PETERSON	2	0	3	0	0	0	0	40
PRAIRIE VIEW	199	13	167	46	119	121	1,021	7,915
ROANOKE	8	0	11	7	10	11	11	128
SCHLUTER	10	1	92	7	1	2	8	2,322
SENDERA RANCH	228	68	189	65	91	130	67	63
SEVEN HILLS	298	70	228	39	167	204	230	5,477
THOMPSON	307	85	199	40	138	207	158	757
Grand Total	2,763	549	3,529	655	1,363	1,674	5,247	37,880

 Highest activity in the category

 Second highest activity in the category

 Third highest activity in the category



District Housing Overview

- The District has 63 actively building subdivisions
- Within NISD there are 39 future subdivisions
- Ground-work is currently underway on approx. 4,260 lots in 19 separate subdivisions
- 1,089 lots were delivered in the 1st quarter

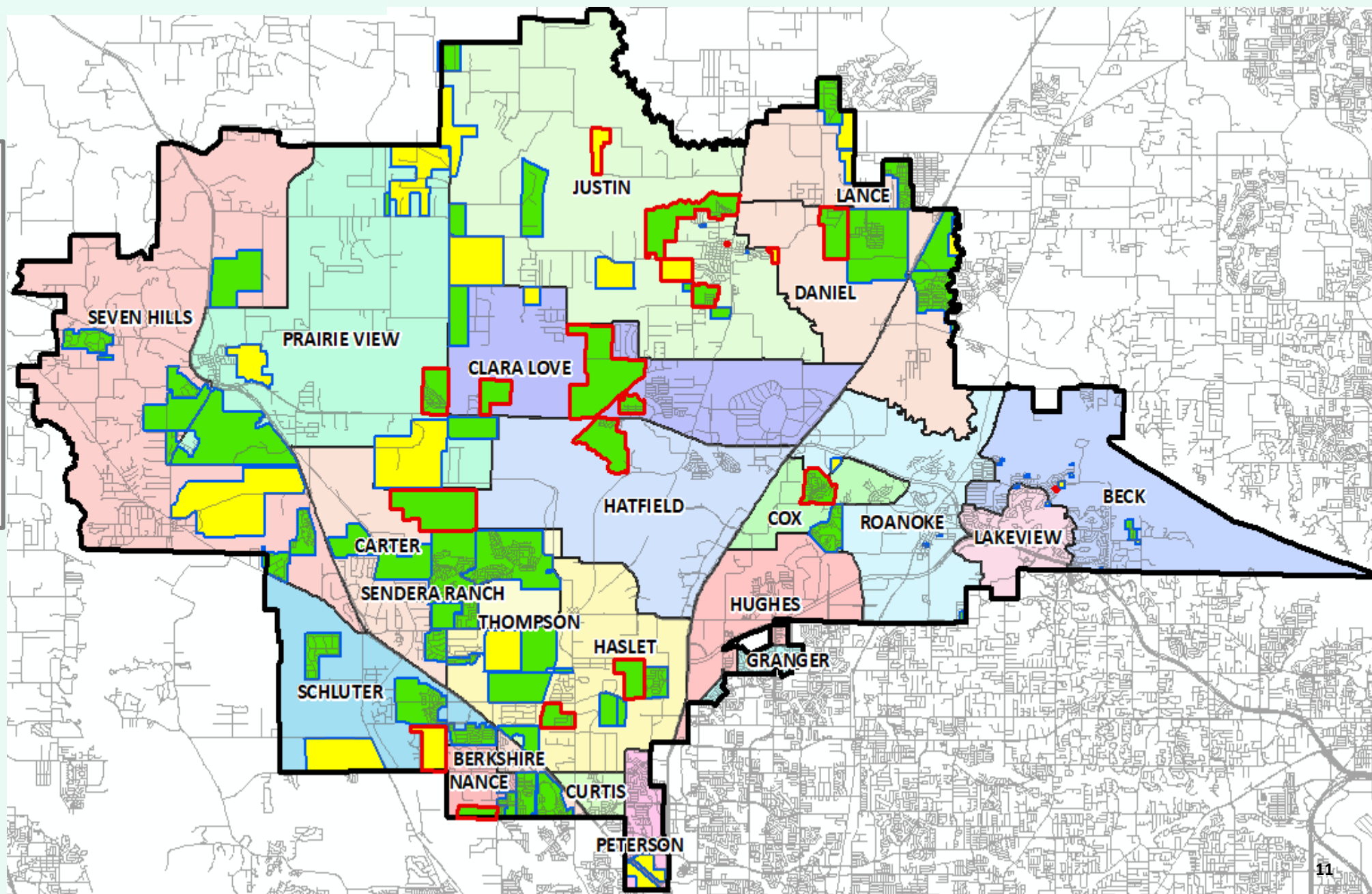

Subdivisions

- ACTIVE
- FUTURE
- Groundwork Underway



Residential Activity

Reunion (Prairie View Elem)

- 5,752 total homes
- 784 vacant developed lots
- 45 homes under construction
- 4,923 future lots
- Reunion (Seven Hills Elem) has not yet started (approx. 5,000 more future lots)

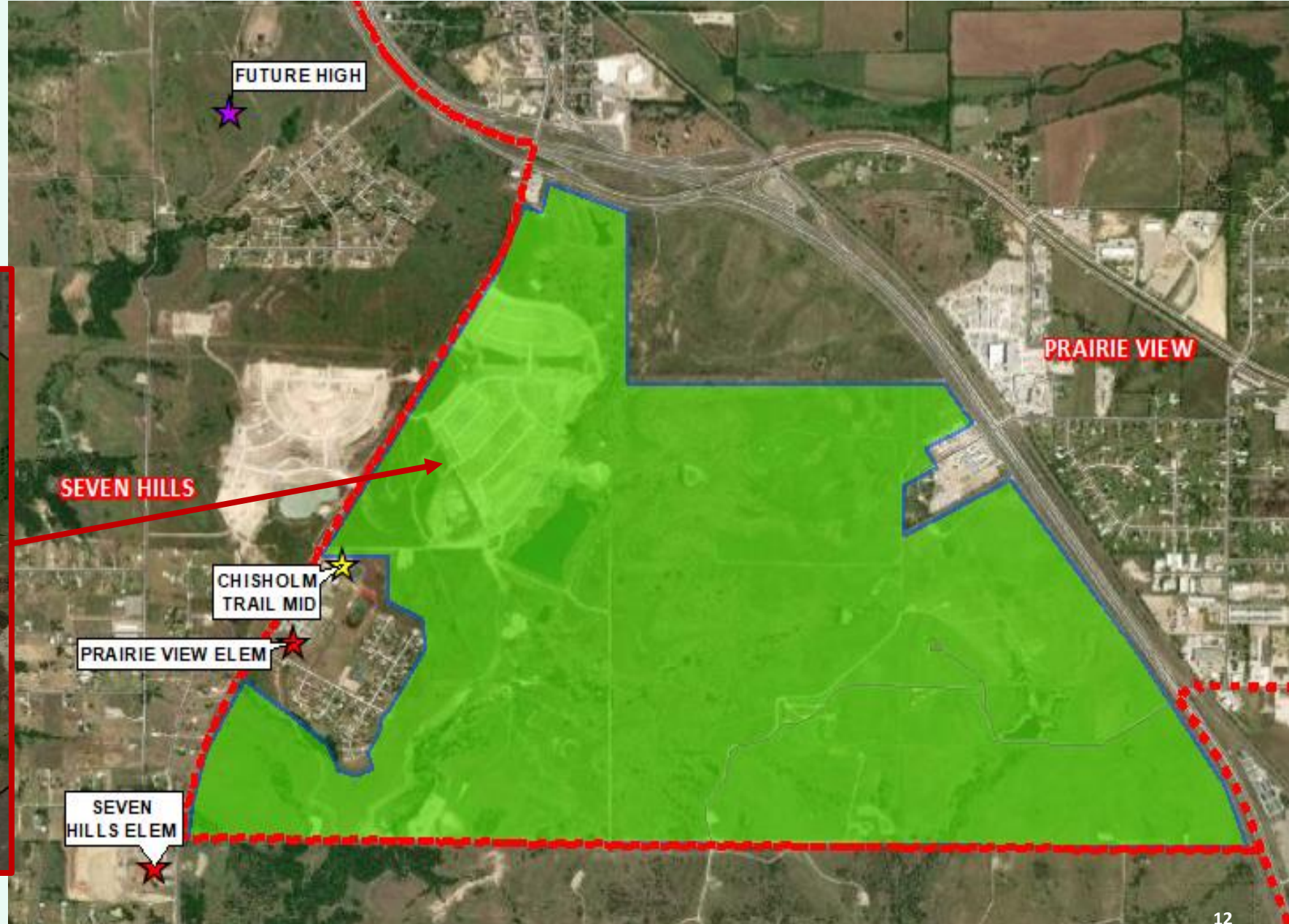



Residential Activity

Wellington (Nance Elem)

- 855 total homes
- Groundwork well underway, streets going in
- Wellington (Schluter Elem) includes additional 1,727 homes
- Home construction to commence this summer

22 Feb 2023 17:13:11

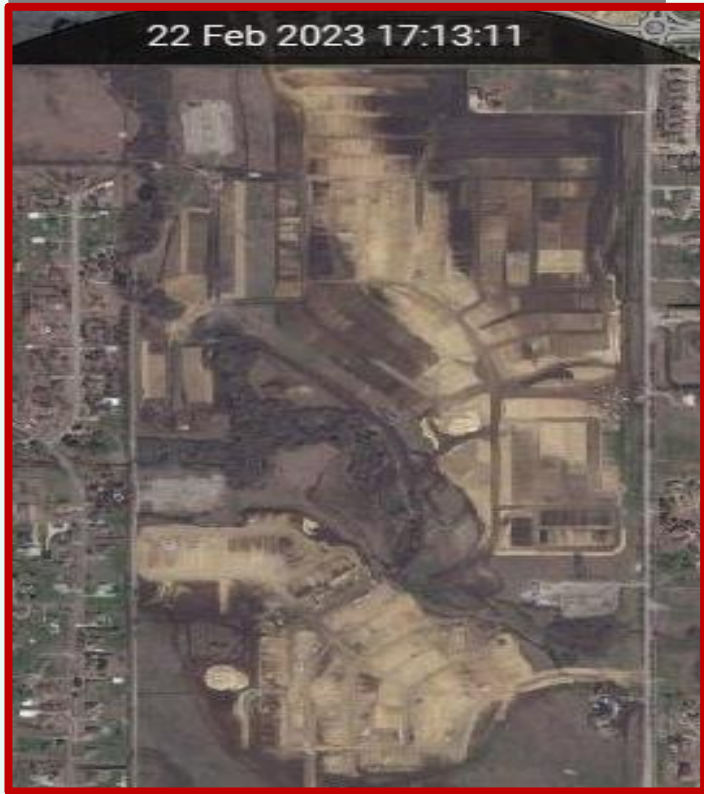



Residential Activity



The Preserve (Justin)

- 637 total homes
- Groundwork well underway, streets going in
- Home construction to commence this summer

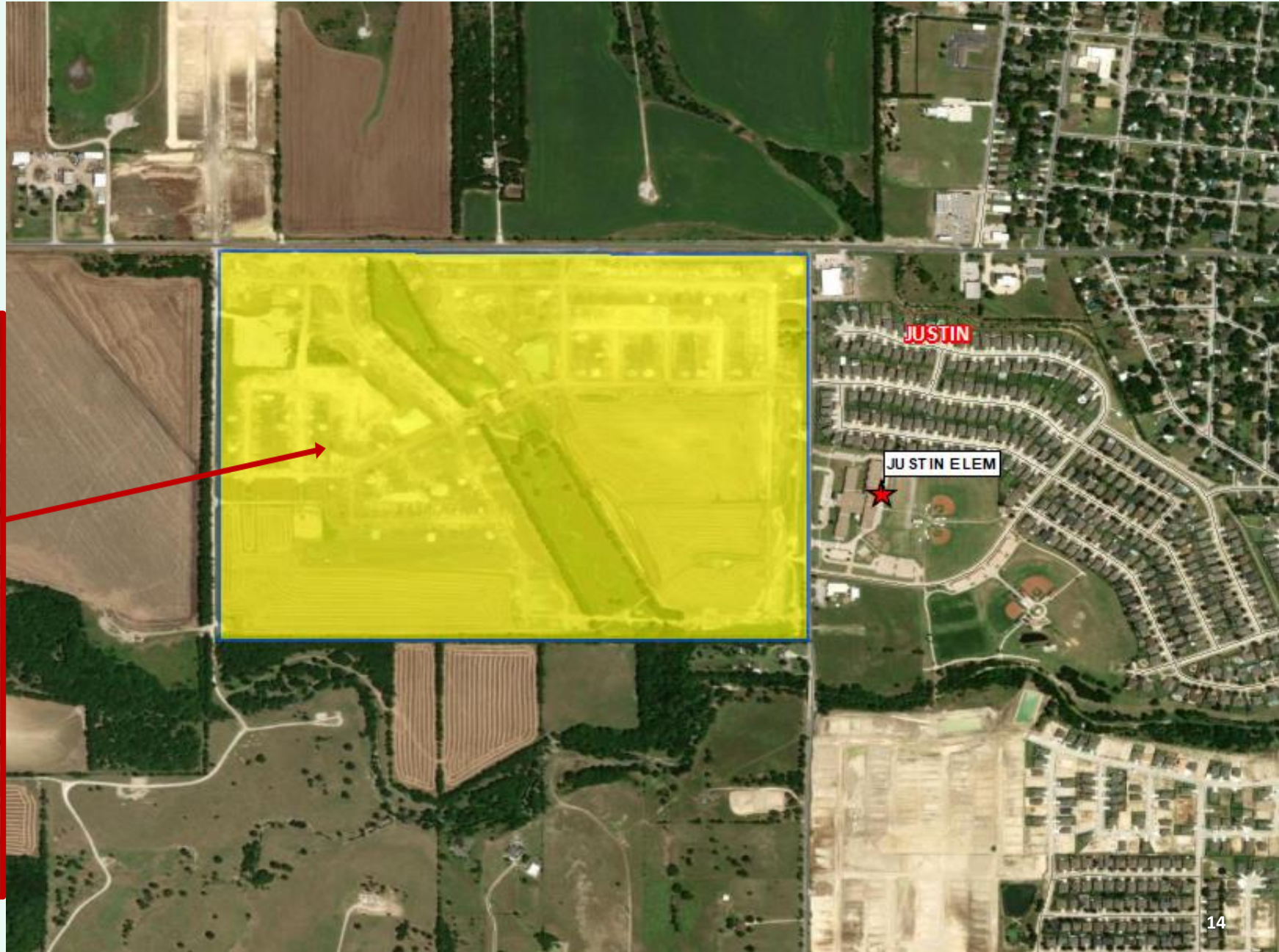



District Multi-Family Overview

- Within NISD, there are 14 multi-family projects in the planning stages that contain approx. 4,800 future units
- There are approx. 2,650 multi-family units currently under construction within the District in 10 separate projects

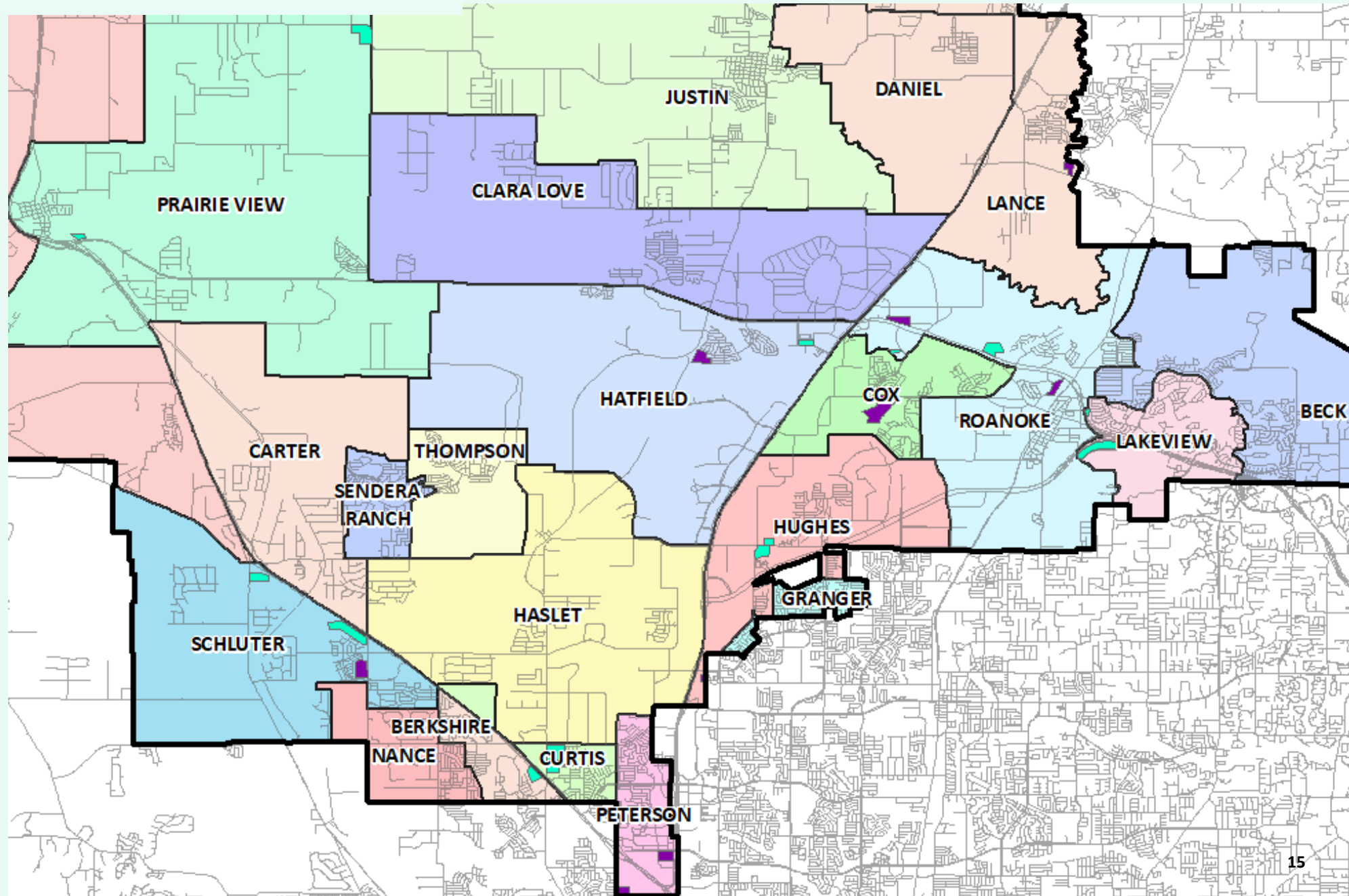

Multi-Family Developments

- MF Under construction
- Future Multi-Family



Charter Schools in Texas

Total Charter Enrollment

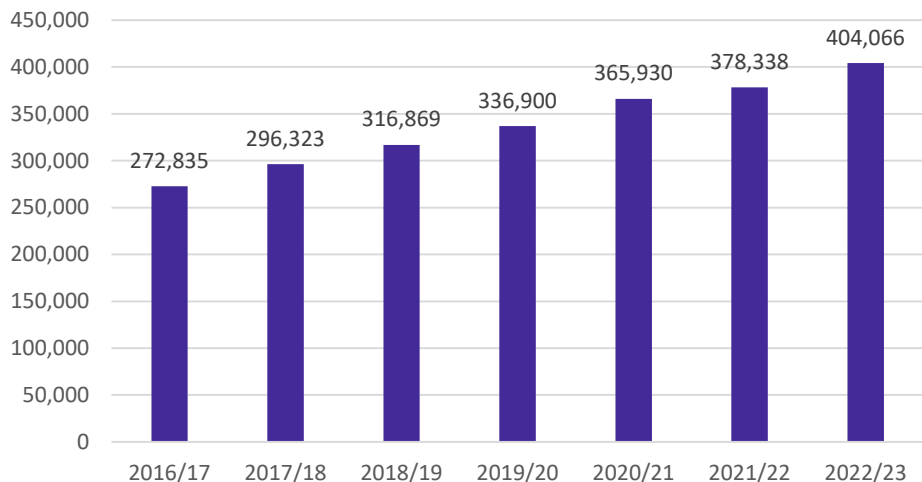

Charter Enrollment Change

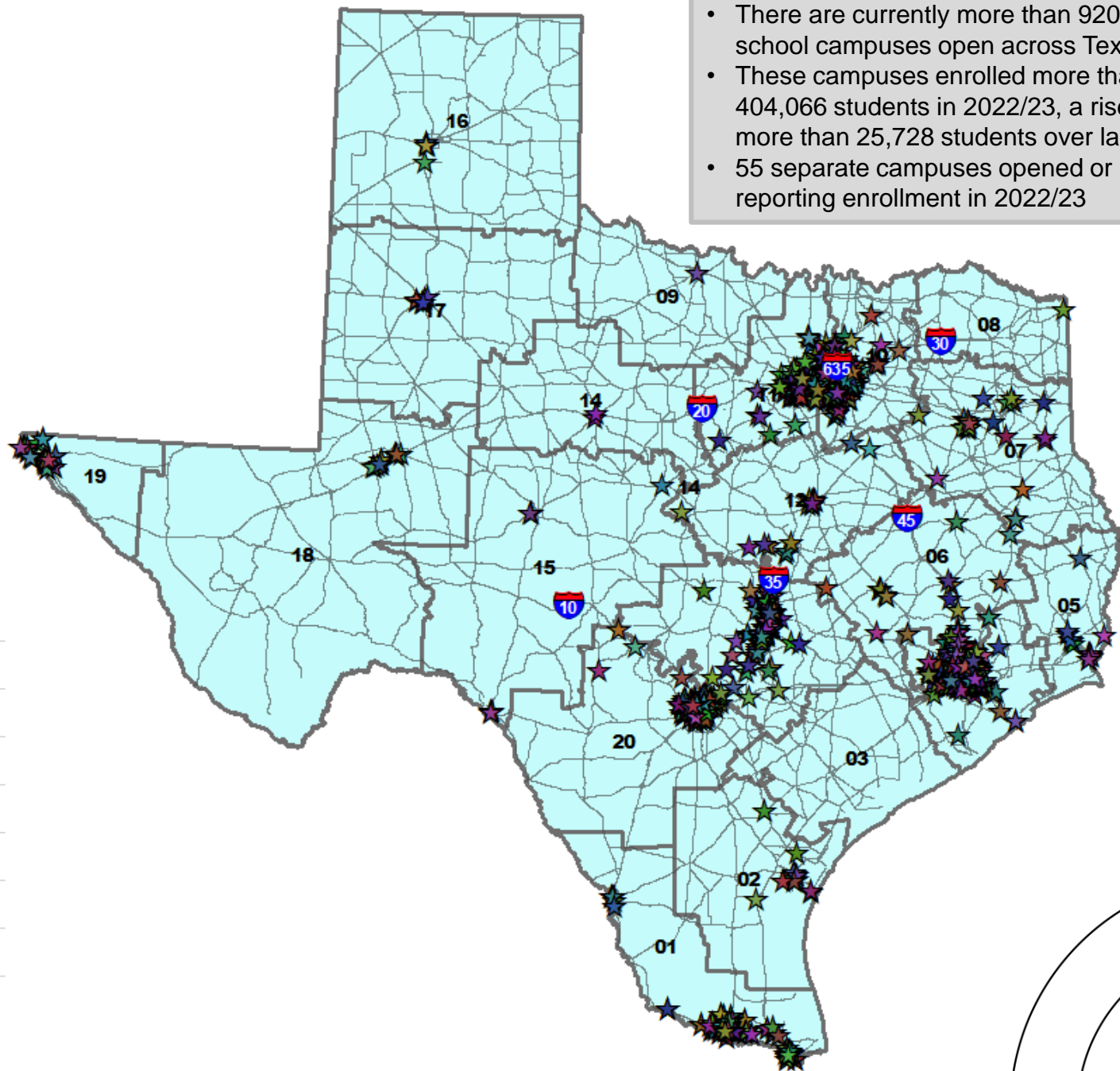
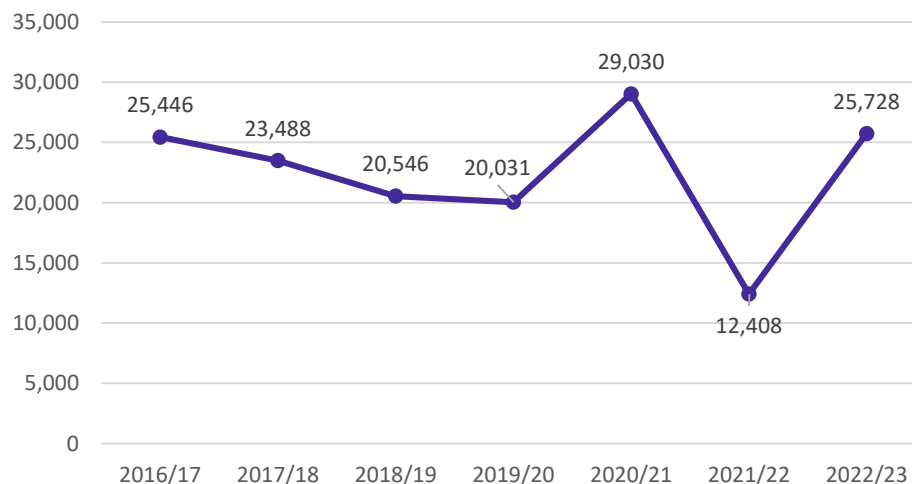

- There are currently more than 920 charter school campuses open across Texas
- These campuses enrolled more than 404,066 students in 2022/23, a rise of more than 25,728 students over last year
- 55 separate campuses opened or began reporting enrollment in 2022/23



Texas Charter School – As Reported to TEA

REGION	Total Charter Enrollment					Current	1-YEAR		5-YEAR	
	2017/18	2018/19	2019/20	2020/21	2021/22	2022/23	CHANGE	PERCENT	CHANGE	PERCENT
1	41,050	49,181	56,160	69,384	75,712	82,620	6,908	9.12%	41,570	101.27%
2	1,261	1,262	1,295	1,227	1,183	1,163	-20	-1.69%	-98	-7.77%
3	0	0	0	0	0	0	0	0.00%	0	0.00%
4	58,306	46,270	76,267	80,171	81,662	88,649	6,987	8.56%	30,343	52.04%
5	1,780	2,345	2,865	3,326	3,237	3,179	-58	-1.79%	1,399	78.60%
6	1,762	1,927	2,048	1,875	1,741	1,632	-109	-6.26%	-130	-7.38%
7	4,141	4,329	4,515	4,429	4,455	4,584	129	2.90%	443	10.70%
8	0	0	0	0	0	0	0	0.00%	0	0.00%
9	0	0	0	0	0	0	0	0.00%	0	0.00%
10	79,139	81,298	84,994	86,861	86,488	88,422	1,934	2.24%	9,283	11.73%
11	17,053	16,450	16,796	17,434	17,572	18,090	518	2.95%	1,037	6.08%
12	13,303	13,303	13,419	13,812	13,683	13,912	229	1.67%	609	4.58%
13	19,845	43,477	17,064	18,131	18,446	20,331	1,885	10.22%	486	2.45%
14	13,067	12,051	13,079	15,671	15,238	16,478	1,240	8.14%	3,411	26.10%
15	2,737	2,793	2,962	2,863	3,511	3,722	211	6.01%	985	35.99%
16	0	0	0	0	0	0	0	0.00%	0	0.00%
17	507	516	575	618	668	698	30	4.49%	191	37.67%
18	2,094	2,260	2,391	2,484	2,497	1,784	-713	-28.55%	-310	-14.80%
19	5,744	5,810	6,016	6,530	7,215	8,008	793	10.99%	2,264	39.42%
20	34,534	33,532	36,454	41,114	44,067	50,794	6,727	15.27%	16,260	47.08%
STATE	296,323	316,804	336,900	365,930	377,375	404,066	26,691	7.07%	107,743	36.36%
Growth	23,508	20,481	20,096	29,030	11,445	26,691				

Large swings in enrollment area a result of reporting changes, not actual campus enrollment changes



Charter Schools in DFW

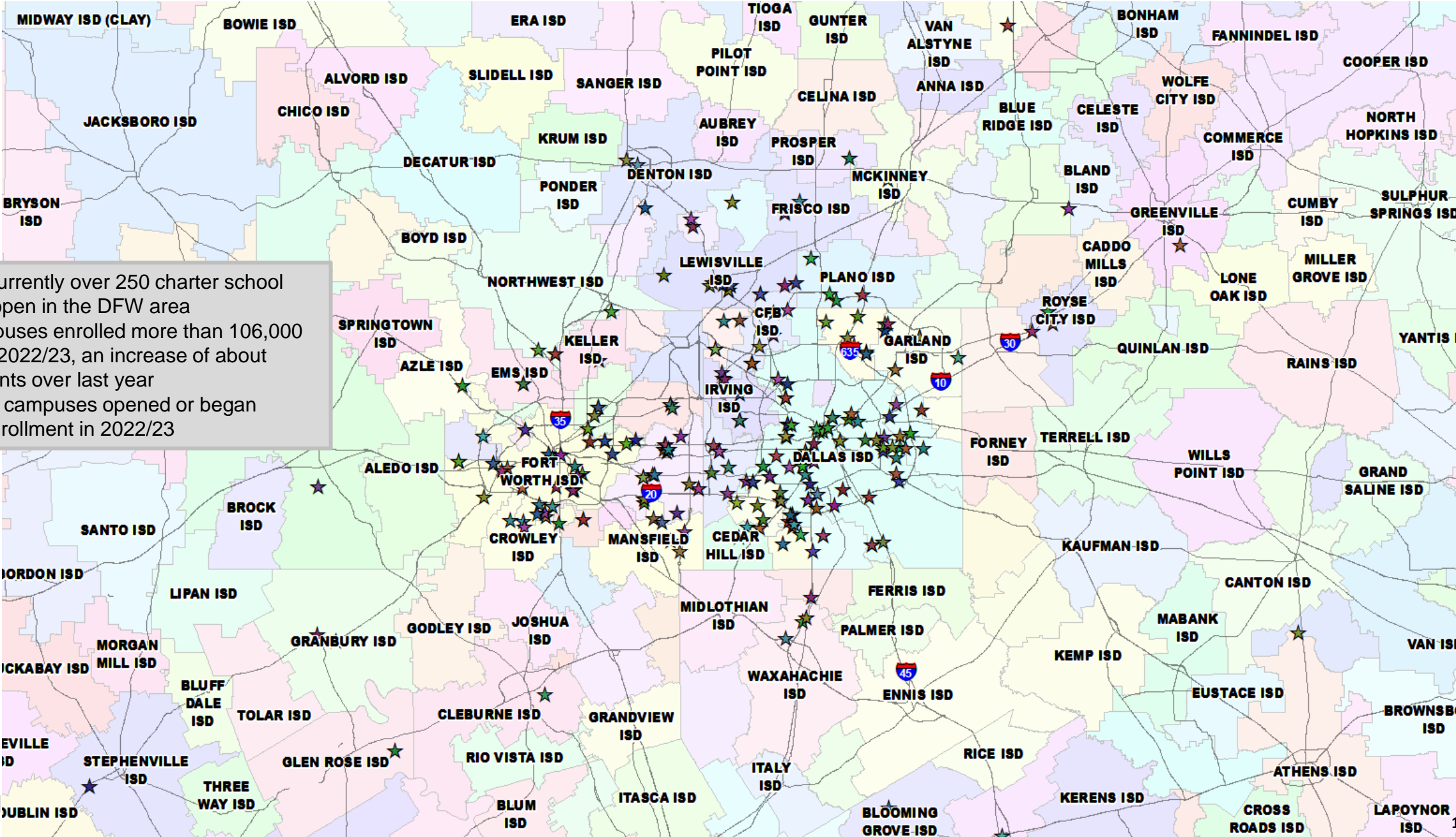

- There are currently over 250 charter school campuses open in the DFW area
- These campuses enrolled more than 106,000 students in 2022/23, an increase of about 2,000 students over last year
- 11 separate campuses opened or began reporting enrollment in 2022/23



New Campuses Opening in DFW in 2023/24

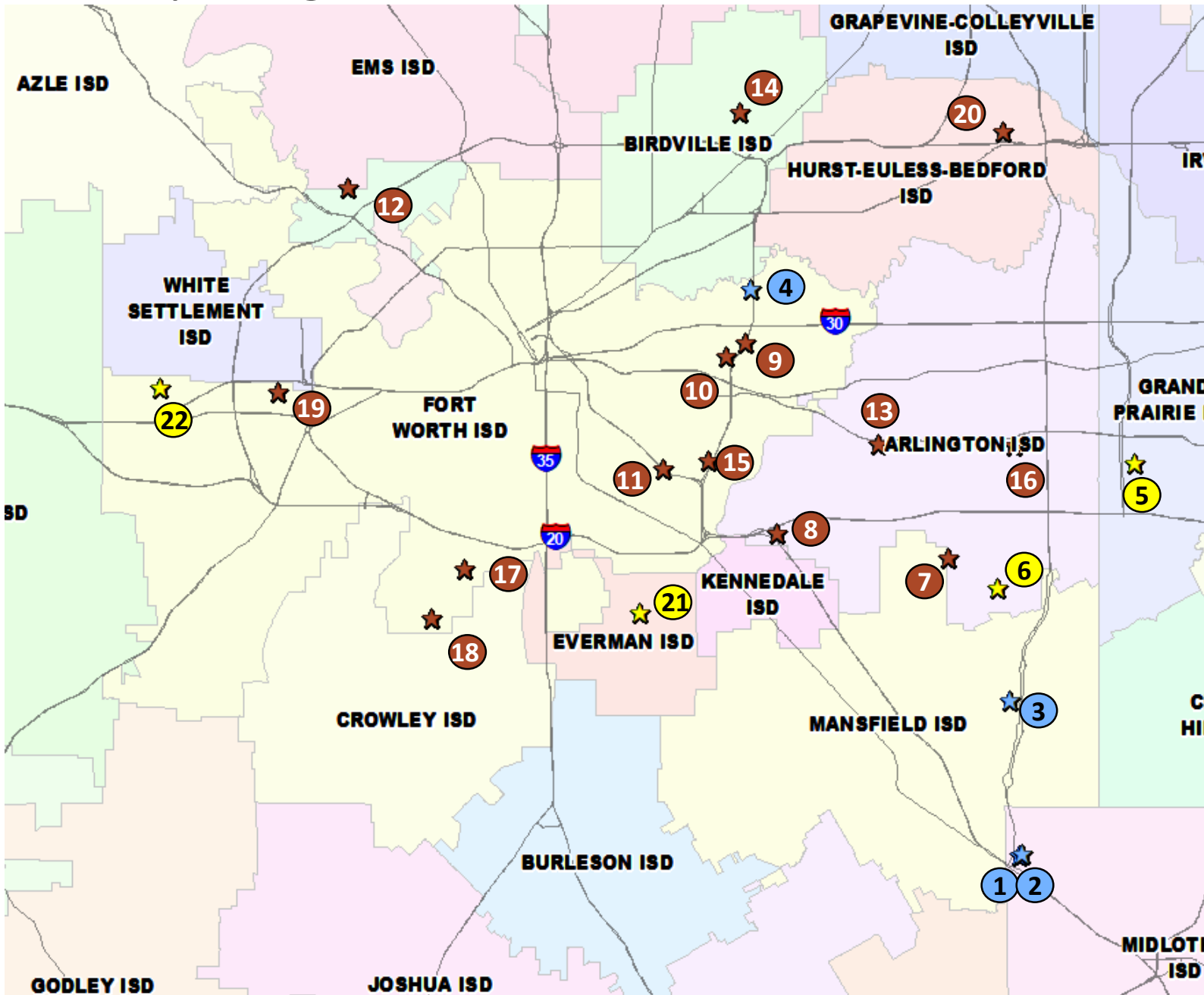

- Campus listed as under construction on TEA site
- Amendment filed but campus not on AskTED
- Site under existing campus



New Campuses Opening in DFW in 2023/24

#	Charter School	Location	Grades	Notes
1	Heritage EL	NNE Intersection Hwy 360 & Hwy 287, Grand Prairie	KG-5	
2	Heritage Middle	Hwy 360 & Hwy 287, Grand Prairie	6-8	
3	Academy of Visual and Performing Arts New Campus	603 Marble Falls Court, Arlington	6-12	New Charter; fine arts program
4	Rocketship Eastside	300 E Loop 820, Fort Worth	PK-4	
5	Trinity Basin Preparatory- Grand Prairie	901 W Warrior Trl, Grand Prairie	EE-8	
6	Trinity Basin Preparatory - Arlington	6300 S Collins St, Arlington	EE-8	
7	Texas College Preparatory Academies Site (Name TBD)*	5415 Matlock Rd, Arlington	EE-PK	Site under existing charter
8	Texas College Preparatory Academies Site (Name TBD)*	4815 Arborgate Dr, Arlington	EE-PK	Site under existing charter
9	Texas College Preparatory Academies Site (Name TBD)*	1816 McClellan Ct, Fort Worth	EE-PK	Site under existing charter
10	Texas College Preparatory Academies Site (Name TBD)*	2200 Oak Hill Rd, Fort Worth	EE-PK	Site under existing charter
11	Texas College Preparatory Academies Site (Name TBD)*	4328 Wilbarger St, Fort Worth	EE-PK	Site under existing charter
12	Texas College Preparatory Academies Site (Name TBD)*	4451 Boat Club Rd, Fort Worth	EE-PK	Site under existing charter
13	Texas College Preparatory Academies Site (Name TBD)*	2211 S Bowen Rd, Pantego	EE-PK	Site under existing charter
14	Texas College Preparatory Academies Site (Name TBD)*	7701 N Richland Blvd, North Richland Hills	EE-PK	Site under existing charter
15	Texas College Preparatory Academies Site (Name TBD)*	5625 Good Shepherd Way, Fort Worth	EE-PK	Site under existing charter
16	Texas College Preparatory Academies Site (Name TBD)*	1951 E Arkansas Ln, Arlington	EE-PK	Site under existing charter
17	Texas College Preparatory Academies Site (Name TBD)*	6138 Westcreek Dr, Fort Worth	EE-PK	Site under existing charter
18	Texas College Preparatory Academies Site (Name TBD)*	3951 Sycamore School Rd, Ste 111, Fort Worth	EE-PK	Site under existing charter
19	Texas College Preparatory Academies Site (Name TBD)*	8201 Calmont Ave, Fort Worth	EE-PK	Site under existing charter
20	Texas College Preparatory Academies Site (Name TBD)*	500 N Main St, Euless	EE-PK	Site under existing charter
21	Uplift Ascend Prep HS*	3301 Turf Paradise Pkwy, Fort Worth	9-12	
22	Uplift Elevate Prep *	10800 Chapin Rd, Fort Worth	9-12	
23	Premier High School-Dallas/Desoto	Dallas, TX	9-12	Address not disclosed
24	Fort Worth-Classical Academy-North	Fort Worth, TX	KG-8	Address not disclosed
25	Village Tech PK8 Campus (Name TBD)	Dallas TX	PK-8	Address not disclosed
26	Village Tech PK8 Campus (Name TBD)	Dallas, TX	PK-8	Address not disclosed
26	iSchool High - Fort Worth*	Fort Worth, TX	9-12	Address not disclosed

*Campus amendment pending at time of writing



Ten Year Forecast by Grade Level

Year (Oct.)	EE	PK	K	1st	2nd	3rd	4th	5th	6th	7th	8th	9th	10th	11th	12th	Total	Growth	% Growth
2018/19	167	354	1,792	1,821	1,809	1,810	1,871	1,915	1,942	1,876	1,813	1,961	1,820	1,614	1,576	24,141		
2019/20	183	384	1,791	1,883	1,956	1,894	1,923	1,958	1,968	2,014	1,933	2,011	1,923	1,722	1,497	25,040	899	3.7%
2020/21	178	335	1,675	1,807	1,912	1,983	1,910	1,963	1,968	2,020	2,079	2,078	2,019	1,821	1,635	25,383	343	1.4%
2021/22	188	448	1,984	1,969	2,060	2,116	2,170	2,101	2,128	2,126	2,164	2,325	2,133	1,928	1,772	27,612	2,229	8.8%
2022/23	193	552	2,054	2,162	2,123	2,218	2,256	2,290	2,197	2,239	2,229	2,407	2,328	2,062	1,840	29,150	1,538	5.6%
2023/24	202	556	2,144	2,246	2,301	2,260	2,342	2,381	2,402	2,290	2,345	2,476	2,377	2,222	1,983	30,527	1,377	4.7%
2024/25	204	656	2,307	2,349	2,398	2,447	2,390	2,476	2,471	2,590	2,460	2,451	2,396	2,279	2,144	32,018	1,491	4.9%
2025/26	204	702	2,400	2,507	2,475	2,529	2,573	2,500	2,611	2,692	2,818	2,562	2,365	2,297	2,214	33,449	1,431	4.5%
2026/27	208	732	2,502	2,606	2,629	2,604	2,655	2,690	2,651	2,849	2,949	2,886	2,466	2,265	2,238	34,930	1,481	4.4%
2027/28	208	815	2,580	2,700	2,721	2,738	2,719	2,764	2,843	2,927	3,101	2,917	2,782	2,378	2,203	36,396	1,466	4.2%
2028/29	208	870	2,660	2,776	2,820	2,851	2,868	2,836	2,901	3,078	3,195	3,136	2,804	2,682	2,312	37,997	1,601	4.4%
2029/30	208	915	2,740	2,869	2,899	2,953	2,974	2,972	2,962	3,155	3,348	3,217	3,008	2,705	2,607	39,532	1,535	4.0%
2030/31	208	945	2,875	2,958	3,011	3,029	3,076	3,072	3,059	3,172	3,400	3,401	3,085	2,903	2,644	40,838	1,306	3.3%
2031/32	208	1,000	2,990	3,083	3,065	3,136	3,147	3,180	3,153	3,262	3,383	3,464	3,260	2,977	2,837	42,145	1,307	3.2%
2032/33	208	1,010	3,098	3,204	3,221	3,201	3,272	3,261	3,226	3,341	3,461	3,471	3,325	3,147	2,909	43,355	1,210	2.9%

Yellow box = largest grade per year
Green box = second largest grade per year



Ten Year Forecast by Elementary Campus

Campus	Capacity	2021/22	Fall	ENROLLMENT PROJECTIONS									
			2022/23	2023/24	2024/25	2025/26	2026/27	2027/28	2028/29	2029/30	2030/31	2031/32	2032/33
Beck Elementary	850	760	725	684	694	683	673	670	669	674	685	692	698
Berkshire Elementary	850	604	706	710	722	738	740	715	722	727	740	745	755
Carter elementary	850			458	535	616	696	773	852	918	988	1,076	1,145
Clara Love Elementary	850	644	749	855	937	1,024	1,103	1,176	1,252	1,332	1,416	1,499	1,574
Cox Elementary	850	751	785	788	806	820	832	851	834	829	822	818	816
Curtis Elementary	850	607	680	703	725	745	759	761	768	782	794	800	807
Daniel Elementary	850			436	503	564	627	702	783	869	949	1,031	1,125
Granger Elementary	850	736	749	709	678	634	630	637	640	645	650	654	654
Haslet Elementary	850	776	883	652	742	835	908	947	1,026	1,104	1,158	1,214	1,258
Hatfield Elementary	450/850	515	600	649	709	748	769	793	830	830	837	829	820
Hughes Elementary	850	680	660	661	680	685	685	702	705	703	705	707	707
Justin Elementary	650	601	603	621	685	745	803	864	921	991	1,055	1,118	1,187
Lakeview Elementary	650	565	543	533	528	529	551	564	574	585	590	595	599
Lance Elementary	850	669	821	569	620	651	690	728	744	748	764	782	819
Nance Elementary	650	528	518	516	533	573	608	634	657	684	690	700	714
Peterson Elementary	850	678	703	695	685	663	684	683	687	688	695	702	713
Prairie View Elementary	650	595	620	643	694	749	810	855	916	985	1,047	1,111	1,176
Roanoke Elementary	850	653	653	671	694	700	706	722	725	733	743	752	762
Sendera Ranch Elementary	850	585	680	733	764	743	732	739	740	743	744	743	746
Seven Hills Elementary	650	608	649	682	745	807	880	945	1,007	1,074	1,146	1,218	1,297
Schluter Elementary	850	684	701	717	748	807	893	923	972	1,018	1,071	1,127	1,188
Thompson Elementary	850	797	820	747	800	831	847	861	865	868	885	896	915
ELEMENTARY SCHOOL TOTALS	16,850	13,036	13,848	14,432	15,227	15,890	16,626	17,245	17,889	18,530	19,174	19,809	20,475
Elementary Absolute Growth		1,273	812	584	795	663	736	619	644	641	644	635	666
Elementary Percent Growth		10.82%	6.23%	4.22%	5.51%	4.35%	4.63%	3.72%	3.73%	3.58%	3.48%	3.31%	3.36%

Yellow box = over capacity
Green box = within 5% of capacity



Ten Year Forecast by Secondary Campus

Campus	Capacity	2021/22	Fall	ENROLLMENT PROJECTIONS									
			2022/23	2023/24	2024/25	2025/26	2026/27	2027/28	2028/29	2029/30	2030/31	2031/32	2032/33
Adams Middle School	1,200	1,337	1,382	1,105	1,134	1,234	1,290	1,373	1,435	1,476	1,459	1,469	1,496
Chisholm Trail Middle School	1,100	597	676	760	855	945	991	1,101	1,194	1,287	1,343	1,429	1,526
Gene Pike Middle School	1,100	1,122	1,155	1,112	1,221	1,372	1,530	1,664	1,791	1,906	1,980	2,048	2,110
Medlin Middle School	1,200	994	991	1,101	1,122	1,170	1,166	1,193	1,182	1,178	1,203	1,224	1,245
Tidwell Middle School	1,200	1,070	1,047	1,056	1,084	1,145	1,136	1,097	1,073	1,058	1,101	1,107	1,120
Wilson Middle School	1,200	1,298	1,414	964	1,012	1,096	1,175	1,239	1,275	1,289	1,256	1,201	1,160
Worthington Middle School				939	1,093	1,159	1,161	1,204	1,224	1,271	1,289	1,320	1,371
MIDDLE SCHOOL TOTALS	7,000	6,418	6,665	7,037	7,521	8,121	8,449	8,871	9,174	9,465	9,631	9,798	10,028
Middle School Absolute Growth		351	247	372	484	600	328	422	303	291	166	167	230
Middle School Percent Growth		5.79%	3.85%	5.58%	6.88%	7.98%	4.04%	4.99%	3.42%	3.17%	1.75%	1.73%	2.35%
Northwest High School	3,200	2,171	2,281	2,595	2,731	2,851	3,010	3,120	3,398	3,700	4,015	4,294	4,539
Byron Nelson High School	3,200	2,733	2,816	2,918	2,946	2,962	3,075	3,153	3,286	3,372	3,346	3,410	3,410
Eaton High School	3,200	2,986	3,278	3,283	3,331	3,363	3,508	3,745	3,988	4,203	4,410	4,572	4,641
Steele Accelerated High School	450	236	229	229	229	229	229	229	229	229	229	229	229
Legacy Learning Center		29	29	29	29	29	29	29	29	29	29	29	29
HIGH SCHOOL TOTALS	10,050	8,158	8,637	9,058	9,270	9,438	9,855	10,280	10,934	11,537	12,033	12,538	12,852
High School Absolute Growth		605	479	421	212	168	417	425	654	603	496	505	314
High School Percent Growth		8.01%	5.87%	4.87%	2.34%	1.81%	4.42%	4.31%	6.36%	5.51%	4.30%	4.20%	2.50%
DISTRICT TOTALS	33,900	27,612	29,150	30,527	32,018	33,449	34,930	36,396	37,997	39,532	40,838	42,145	43,355
District Absolute Growth		2,229	1,538	1,377	1,491	1,431	1,481	1,466	1,601	1,535	1,306	1,307	1,210
District Percent Growth		8.8%	5.6%	4.7%	4.9%	4.5%	4.4%	4.2%	4.4%	4.0%	3.3%	3.2%	2.9%

Yellow box = over capacity
Green box = within 5% of capacity



Key Takeaways

Enrollment Projections

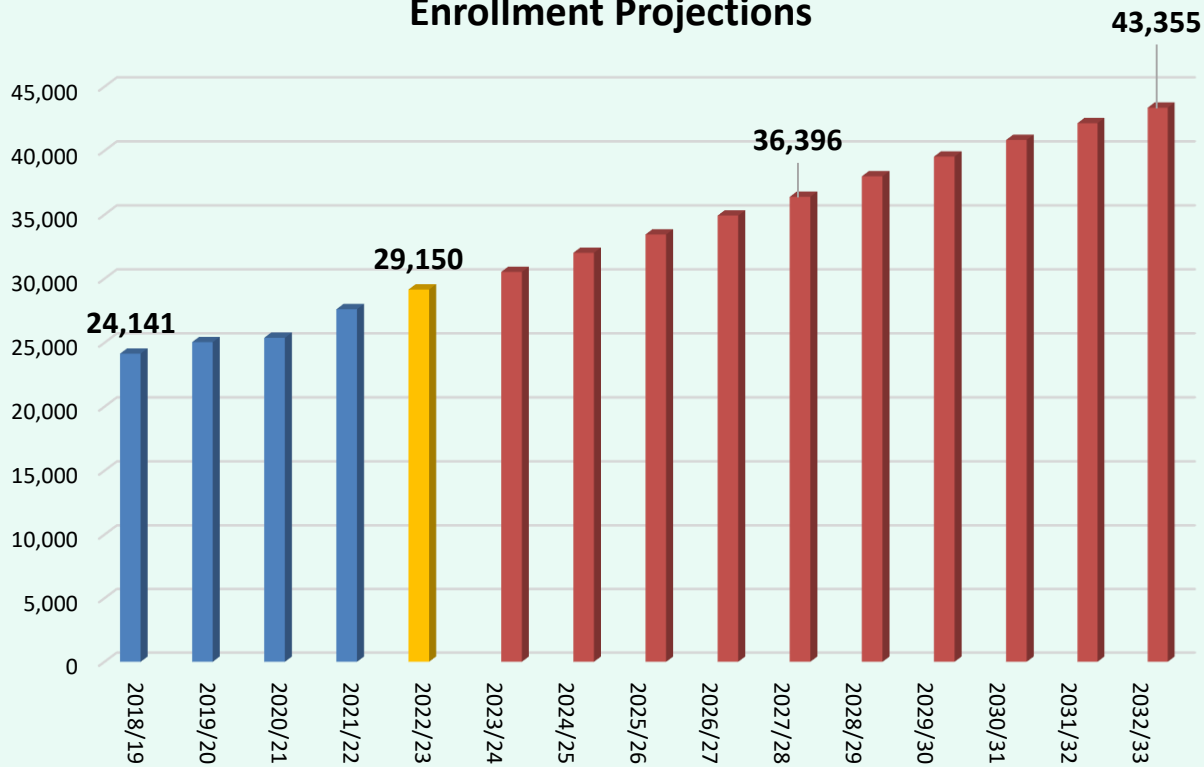

- Single family start rate is slowing to an annual pace of 2,700
- Groundwork is underway on more than 4,250 lots within 19 subdivisions
- District has 2,600 multifamily units under construction
- Forecast is based upon annual absorption of 2,400 to 2,800 homes
- Northwest ISD is forecasted to enroll approx. 36,396 students by 2027/28 and more than 43,300 by 2032/33