

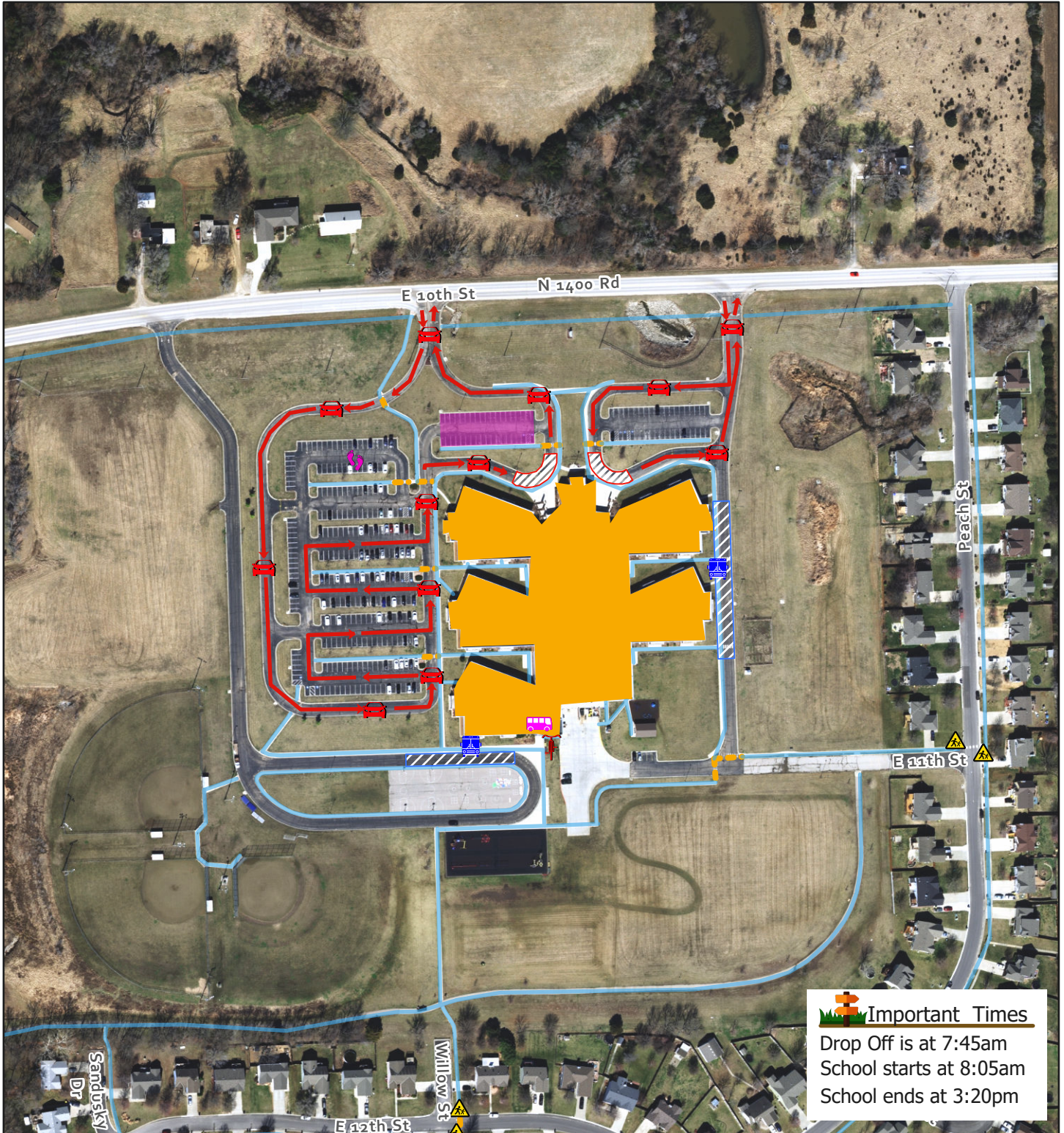

Eudora Elementary School Traffic Map















Date: 7/8/2021

0 0.07 0.15 Miles



Important Times

Drop Off is at 7:45am
School starts at 8:05am
School ends at 3:20pm

- | | | |
|--|--|---|
|  Bus Rider Entrance |  Bike Rack |  Parent Drop Off and Pickup Zone |
|  School Zone Crossing |  Park and Walk |  School |
|  Eudora Shuttle Bus Stops |  Parent Drop Off and Pickup |  Existing Sidewalk |
|  All Way Stop |  Staff Parking |  Marked Crossing |
|  Parent Drop Off and Pickup |  Bus Stop | |

Disclaimer: The map is provided "as is" without warranty or any representation of accuracy, timeliness or completeness. The burden for determining accuracy, completeness, timeliness, merchantability and fitness for or the appropriateness for use rests solely on the requester. The City of Lawrence makes no warranties, express or implied, as to the use of the map. There are no implied warranties of merchantability or fitness for a particular purpose. The requester acknowledges and accepts the limitations of the map, including the fact that the map is dynamic and is in a constant state of maintenance, correction and update.



Eudora High School Traffic Map

Date: 7/8/2021

0 0.07 0.15 Miles

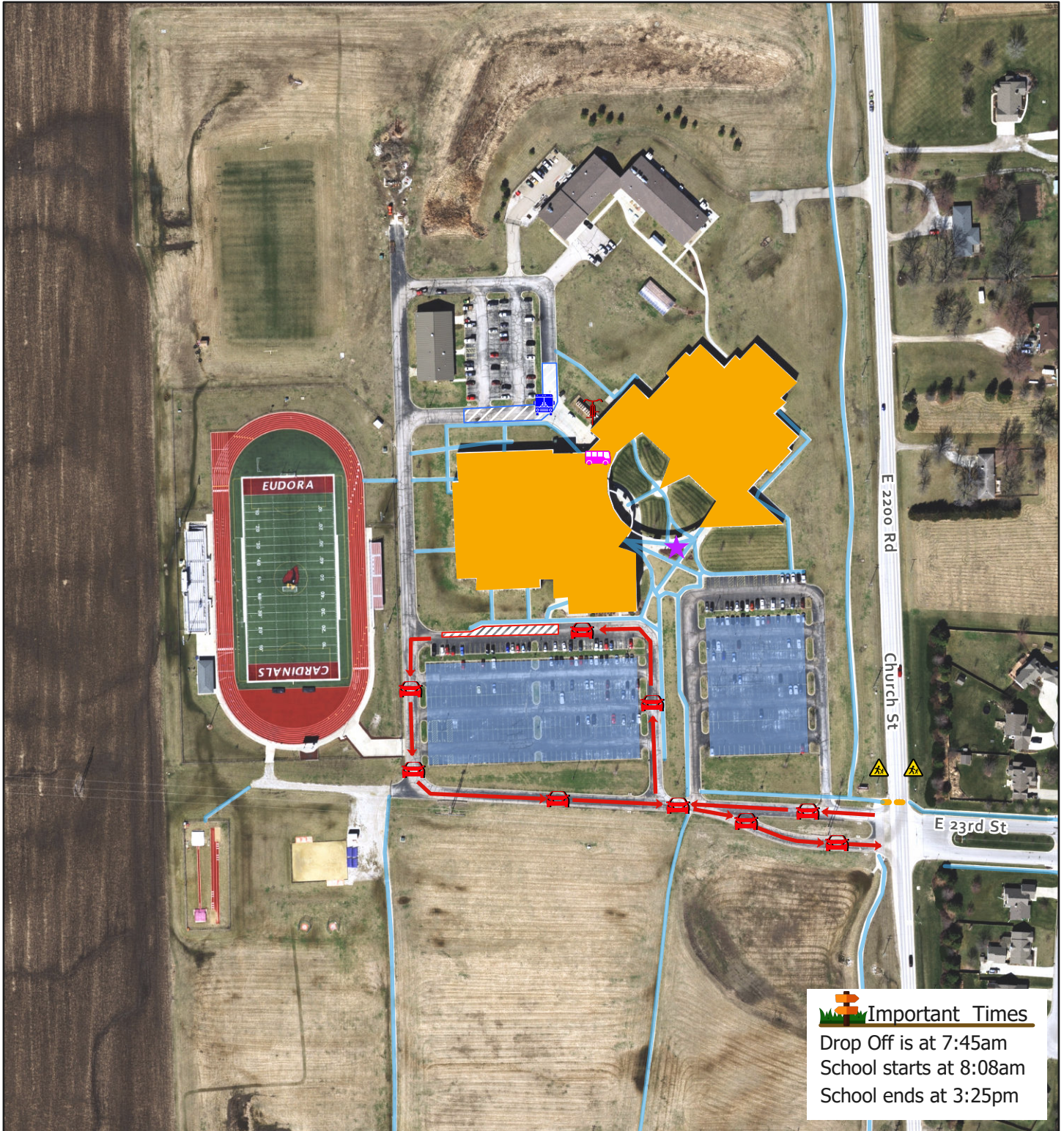

- | | | |
|--------------------------|------------------------------------|---------------------------------|
| Bus Rider Entrance | Parent Drop Off and Pickup | Parent Drop Off and Pickup Zone |
| Student Entrance | Bike Rack | School |
| School Zone Crossing | Parent Drop Off and Pickup | Existing Sidewalk |
| Eudora Shuttle Bus Stops | Staff, Visitor and Student Parking | Marked Crossing |
| All Way Stop | Bus Stop | |

Disclaimer: The map is provided "as is" without warranty or any representation of accuracy, timeliness or completeness. The burden for determining accuracy, completeness, timeliness, merchantability and fitness for or the appropriateness for use rests solely on the requester. The City of Lawrence makes no warranties, express or implied, as to the use of the map. There are no implied warranties of merchantability or fitness for a particular purpose. The requester acknowledges and accepts the limitations of the map, including the fact that the map is dynamic and is in a constant state of maintenance, correction and update.



Eudora Middle School Traffic Map

Date: 7/8/2021

0 0.07 0.15 Miles

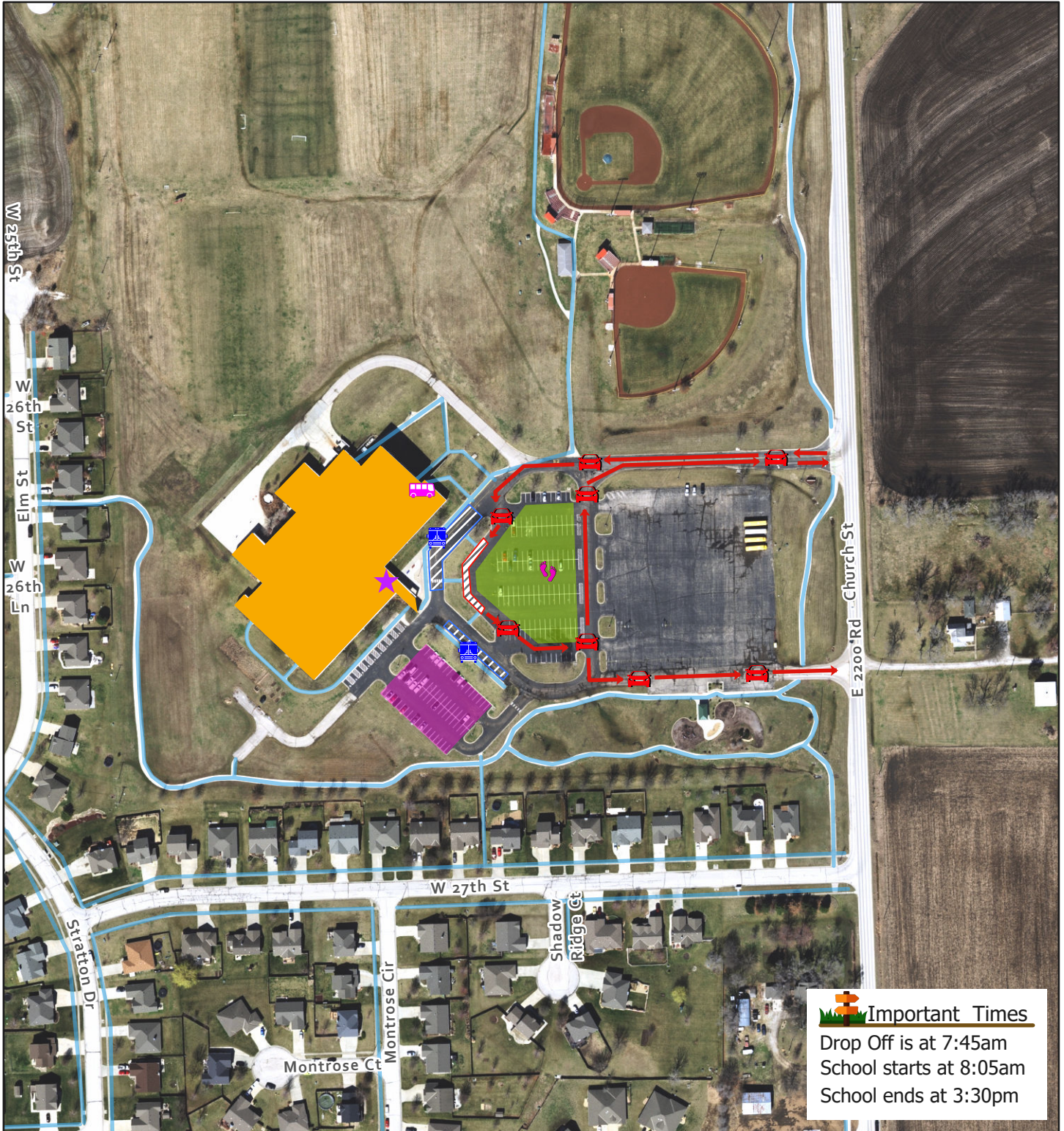

Important Times

Drop Off is at 7:45am
School starts at 8:05am
School ends at 3:30pm

- | | | |
|--------------------------|----------------------------|---------------------------------|
| Bus Rider Entrance | Parent Drop Off and Pickup | Bus Stop |
| Student Entrance | Park and Walk | Parent Drop Off and Pickup Zone |
| Eudora Shuttle Bus Stops | Parent Drop Off and Pickup | School |
| All Way Stop | Staff Parking | Existing Sidewalk |
| | Staff and Visitor Parking | |

Disclaimer: The map is provided "as is" without warranty or any representation of accuracy, timeliness or completeness. The burden for determining accuracy, completeness, timeliness, merchantability and fitness for or the appropriateness for use rests solely on the requester. The City of Lawrence makes no warranties, express or implied, as to the use of the map. There are no implied warranties of merchantability or fitness for a particular purpose. The requester acknowledges and accepts the limitations of the map, including the fact that the map is dynamic and is in a constant state of maintenance, correction and update.



Eudora West Resource Center Traffic Map

Date: 7/8/2021

0 0.05 0.1 Miles

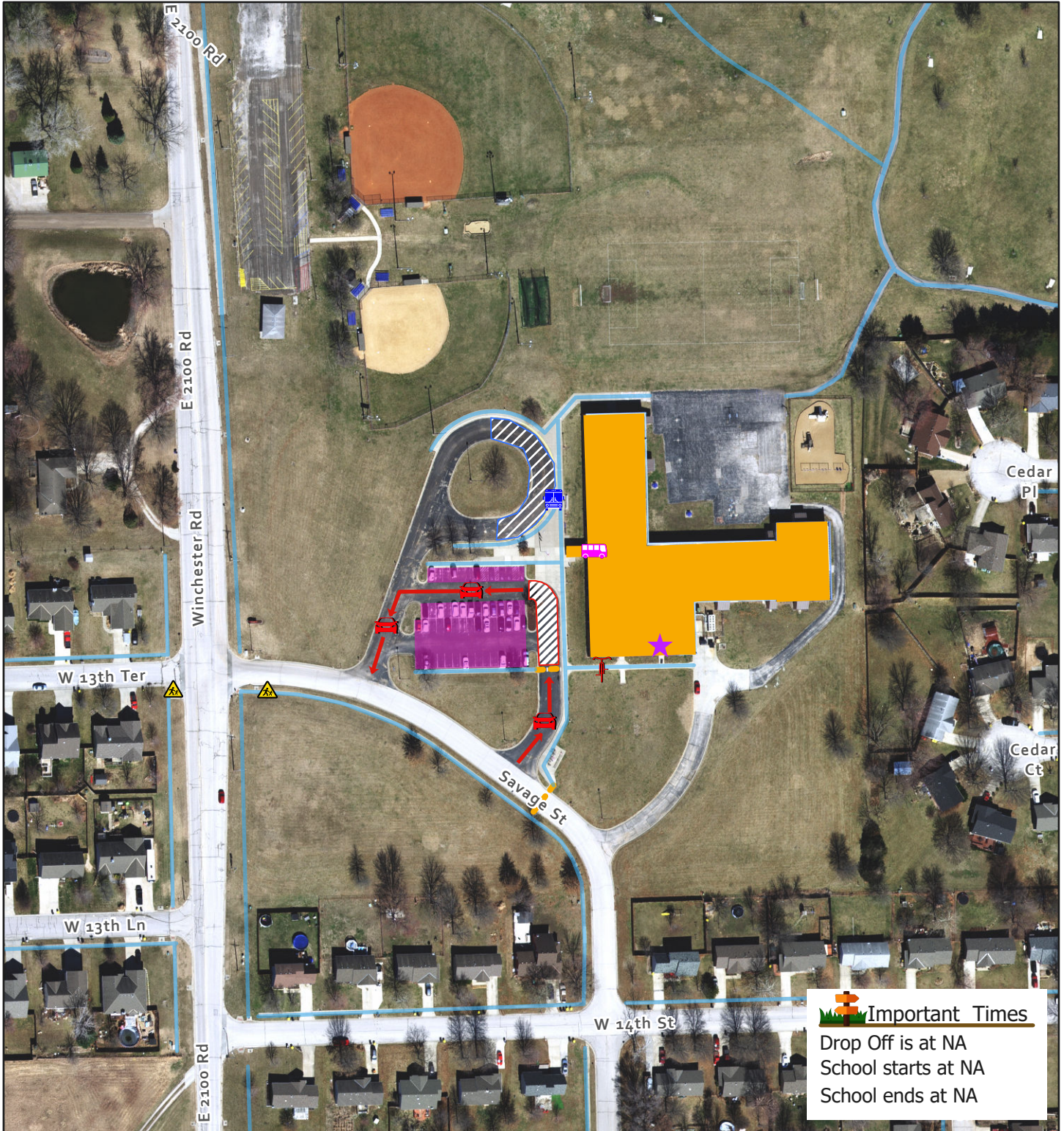

Important Times

Drop Off is at NA
School starts at NA
School ends at NA

- | | | |
|--------------------------|----------------------------|---------------------------------|
| Bus Rider Entrance | Parent Drop Off and Pickup | Parent Drop Off and Pickup Zone |
| Student Entrance | Bike Rack | School |
| School Zone Crossing | Parent Drop Off and Pickup | Existing Sidewalk |
| Eudora Shuttle Bus Stops | Staff Parking | Marked Crossing |
| All Way Stop | Bus Stop | |

Disclaimer: The map is provided "as is" without warranty or any representation of accuracy, timeliness or completeness. The burden for determining accuracy, completeness, timeliness, merchantability and fitness for or the appropriateness for use rests solely on the requester. The City of Lawrence makes no warranties, express or implied, as to the use of the map. There are no implied warranties of merchantability or fitness for a particular purpose. The requester acknowledges and accepts the limitations of the map, including the fact that the map is dynamic and is in a constant state of maintenance, correction and update.