

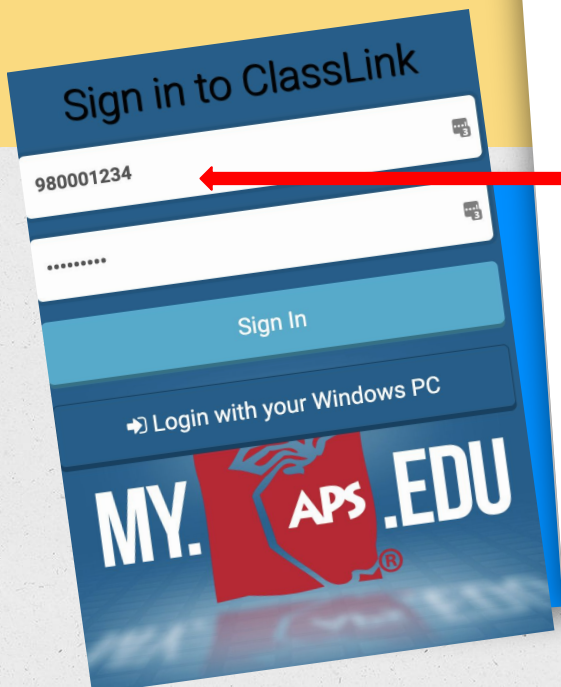

## Tomasita Elementary Guide

How to use  
and sign in on  
the iPads.

In APS, all students are assigned a student ID number. This same number will be used from kindergarten to 12th grade at all APS schools.

Students can use their APS numbers to sign into many things.

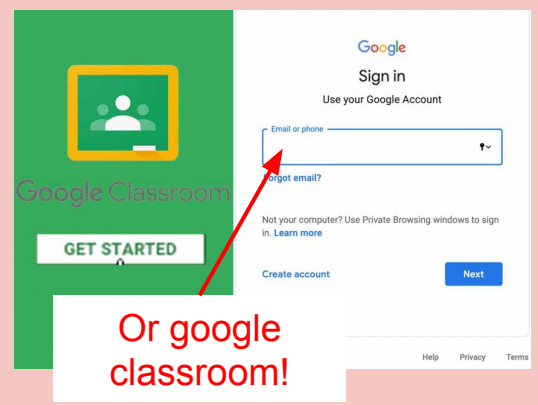

Or google classroom!

Like google or Gmail!

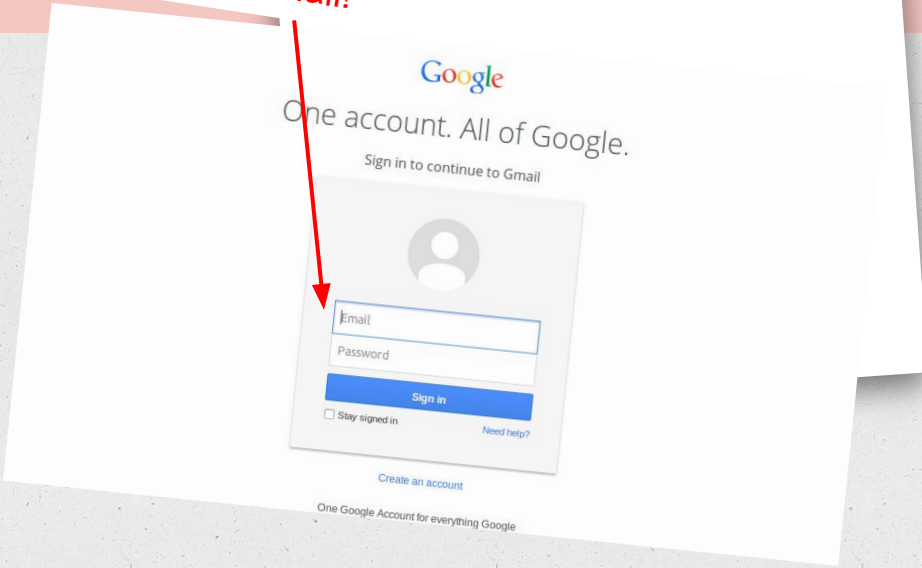

Of course for my.aps.edu

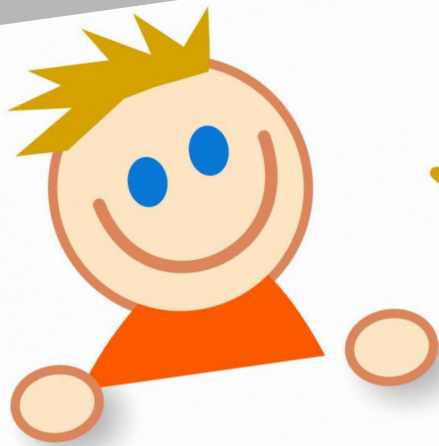

Student **PASSWORDS** are created from the student's personal data.

PASSWORDS ARE A COMBINATION OF  
THEIR INITIALS AND THEIR  
BIRTHDAYS.

It is important to add  
a zero if needed to  
make it two digits.

The first two items are their first and last  
initials followed by a period. Then the last  
6 are the digits created from their birthday.  
Two digits for month, day, then year.

Only two digits  
for the year.

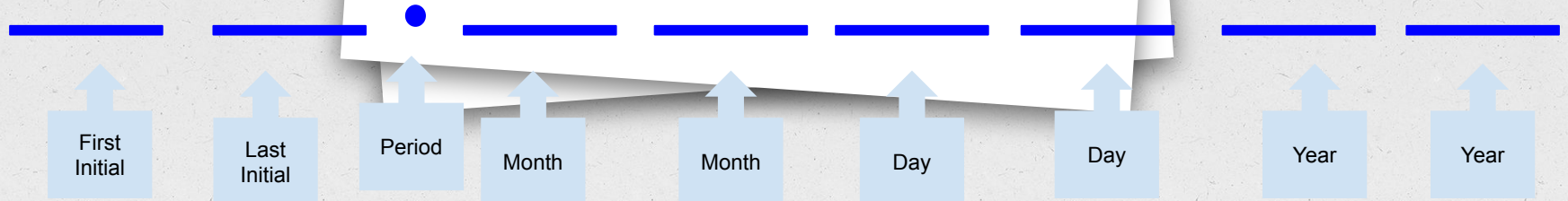

# Example

Jarrod Goff

Birthday October 14th, 1994

His password would be JG.101494

# Example

AARON DONALD

Birthday May 23, 1991

His password would be AD.052391

It is highly recommended that students memorize this.

This can be used in middle and high school to check grades, register for classes, and more.

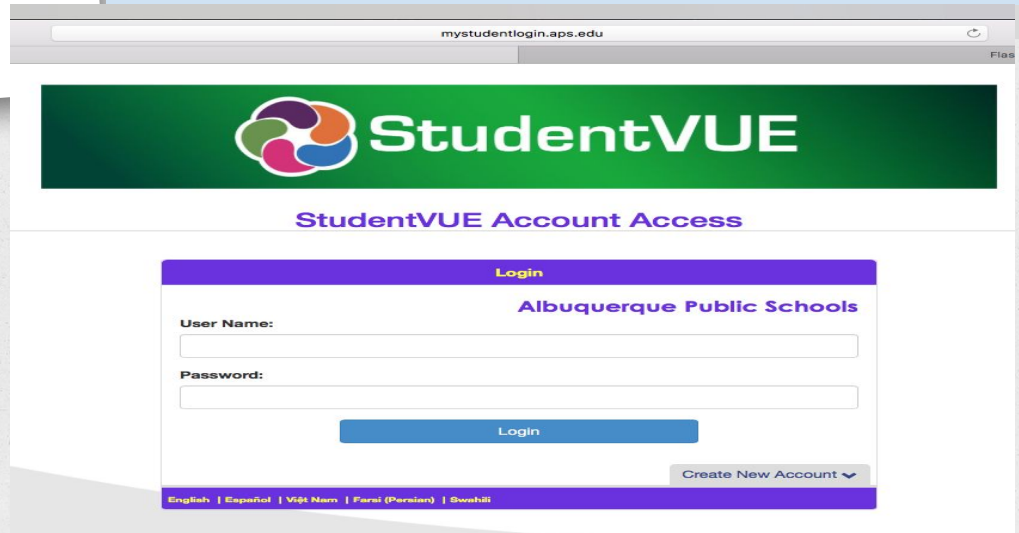

mystudentlogin.aps.edu

StudentVUE

StudentVUE Account Access

Login

Albuquerque Public Schools

User Name:

Password:

Login

Create New Account ▾

English | Español | Việt Nam | Farsi (Persian) | Somali