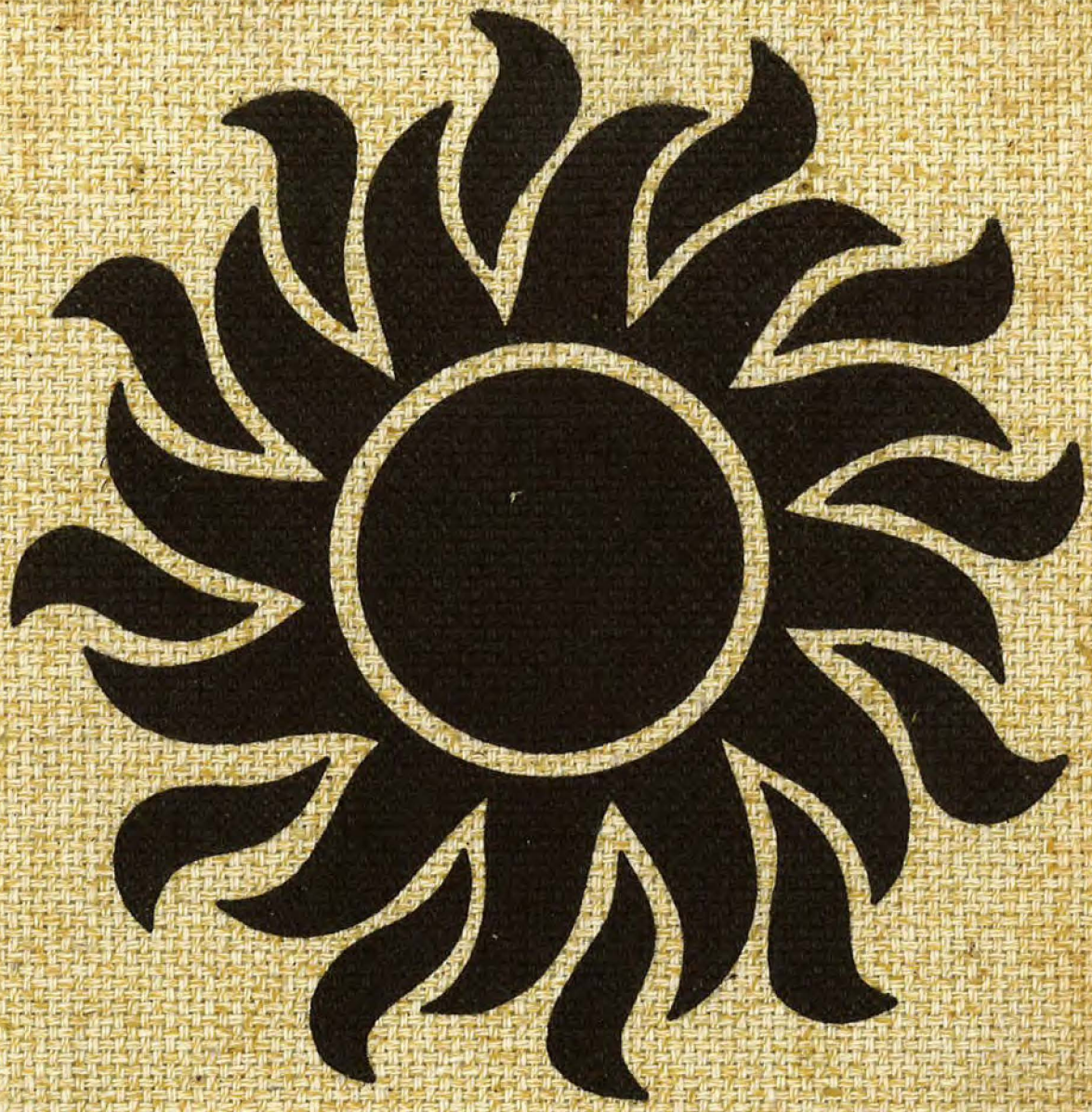

HIGHLANDER

1970

1970

HIGHLANDER

PERTH CENTRAL SCHOOL
PERTH, NEW YORK

Thru experiences we
have shared here
with others; we
have slowly learned
to accept ourselves,
and are hopefully
learning to accept
all others beneath
the sun.

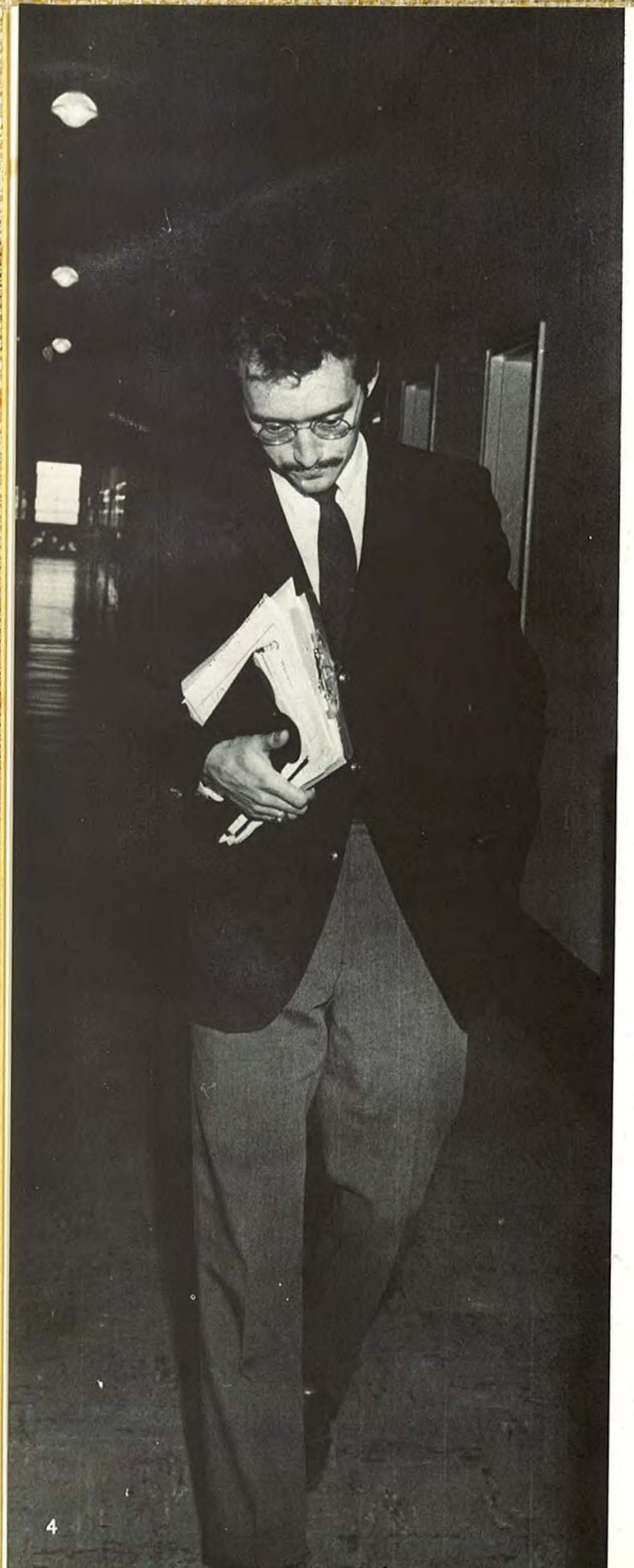

1970 Highlander Dedication

"Every man is the creature of the age in which he lives; very few are able to raise themselves above the ideas of the times." *

Mr. GALE SHAW does.

*Voltaire

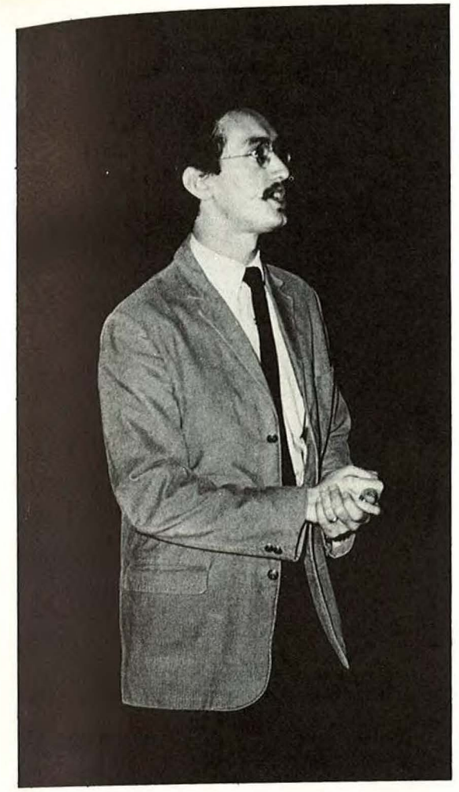

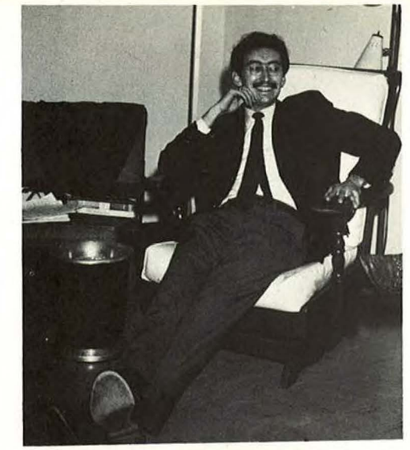

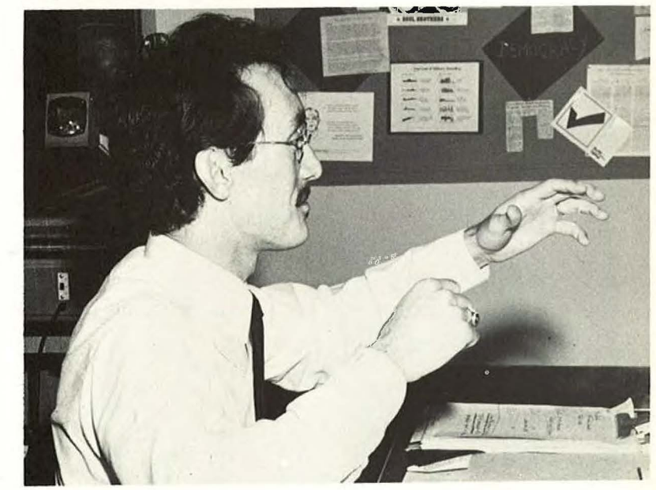

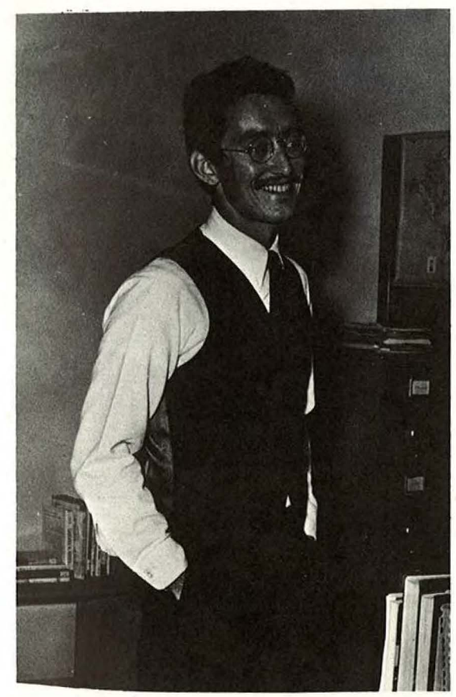

School Board

Vice-President, Mr. Rudolph Ott; Mr. Norman Benajamin; Clerk, Mrs. Myrtle Roberts; District Principal, Mr. Charles McConville; President, Mr. Arnold Frederick; District Superintendent, Mr. Donald Abbey; Mr. Edward Fuerst; Mr. John Vdoviak

Mr. Ronald Cairns

High School Principal

Mr. Charles McConville

District Principal

MR. COLUNI
Guidance

MRS. FREDERICK
Secretary

MRS. WEST
School Nurse

MISS MARTIN
Dental Hygienist

MRS. McGUIRE
Secretary

MRS. GOULD
Secretary

MRS. ROBERTS
Clerk

MRS. TOWNSEND
Bookkeeping Machine Operator

MRS. STODDARD
Library Aide

MRS. ALEKSA
Teachers' Aide

OFFICERS: Mrs. Pat Rossi, President; Mrs. Gertrude Maroney, Treasurer; Mrs. Judi Ptachick, Vice-President; Mrs. Kathleen Morgan, Secretary

P

T

A

OPEN HOUSE

Mrs. Helen Bieniak

Mrs. Wilma Mildern

Mrs. Sheila Goderie

Mr. John Hemstreet

Mrs. Ruth Saywer

Mrs. Ruth Gasner

Mrs. Carolyn Rusik

Mrs. Maureen Phillips, Dietician

Mr. Gavrilcik, Mr. Vickers, Head Mechanic; Mr. Kowalczyk, Mr. Parker, Mr. Cory, Head Custodian; Mr. Rogers, Mr. Herba, Mr. Hemstreet, Mr. Stoddard, Mr. Adamson

SENIORS

KATHERINE ADAMKOSKI

KATHLEEN ADAMKOSKI

MARGARET ALBANESE

KAREN BARANOWSKI

CYNTHIA BARNOSKI

SARA BILINS

TEDDI BLUVAS

HOWARD BRUCE

ANTHONY BUCCIFERRO

DWIGHT BUCHANAN

KENNETH BUCHANAN JR.

ARCHIE BUDNIKAS

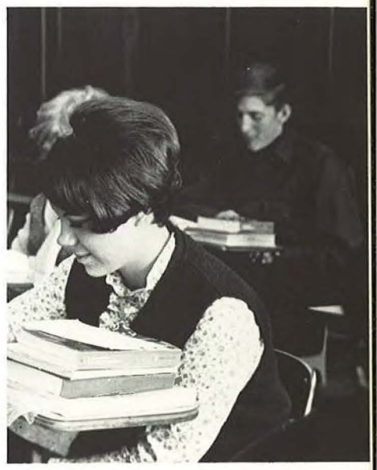

JOHN CONSTANTINO

CLAUDIA CREGLIS

SUZANNE DISCENZA

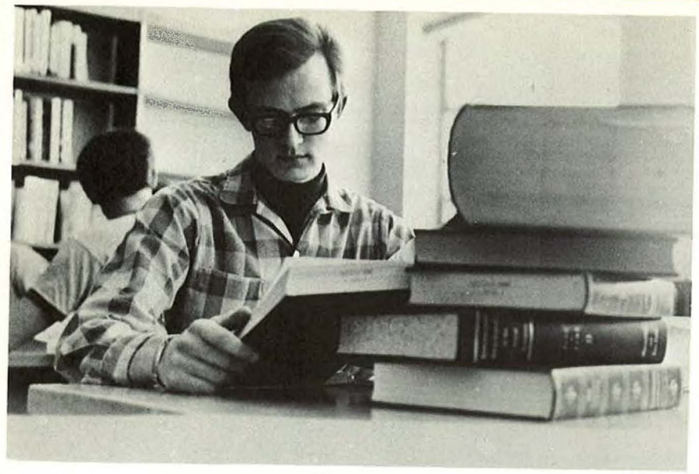

SUSAN DROZINSKI

CAROL ELDRIDGE

JUDITH ENGLE

TONI FARRELL

KATHLEEN FEGEL

BARRY FORTNER

ROBERT FOX

ELAINE FREDERICK

AUGUSTINE GRECO

RONALD GRINNELL

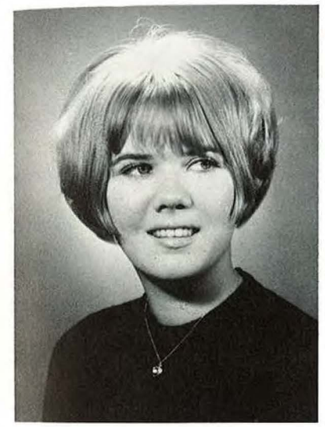

PATRICIA HAYES

JOHN HEALEY

CAROL HICHENS

WILLIAM HOPKINS

FRANCIS HOYT

JOSEPH INGLESE

SUSAN JABLONSKI

NANCY JEVITT

JEANETTE JURUSIK

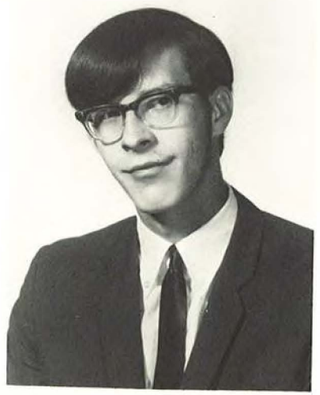

DAVID KAISER

BRUCE KENNA

JOSEPH KLEMENTOWSKI

DARYL KOSINSKI

KATHLEEN KOWALCZYK

LINDA KOWALCZYK

PATRICIA KOWALCZYK

SHIRLEY LAPORTE

LINDA LAWTON

DANA LIZOTTE

LEON LUBACZEWSKI

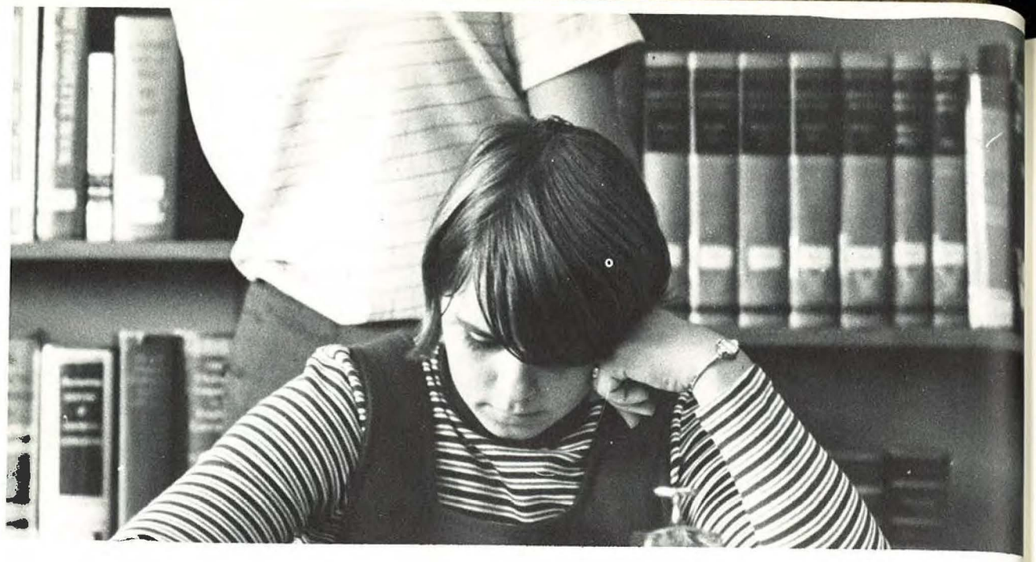

RICHARD MALE

LESLIE MAREK

ROBERT McGRATTAN

JOAN MILLER

PATRICIA MOTYL

PATRICIA NELSON

JOHN OLEKSAK

PETER OSTROWSKI

CLAUDIA OTT

GARY PABIS

RONALD PETERSON

JOHN PETTIT

DUANE PHILLIPS

MARY ANN ROGERS

ROBERT SANTO

MICHAEL SORBERO

VALERIE STODDARD

JAMES SZUREK

DAVID TEETS

JOSEPH TESSITORE

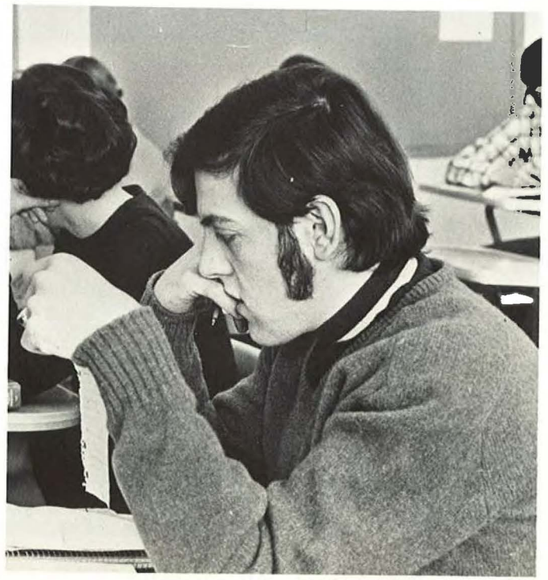

ROBERT TOWNSEND

ROBERTA TREJDEROWSKI

SUSAN TROMMER

DEBRA TRZASKOS

PATRICIA VARSOKE

DEBRA WASSEL

FLOYD WEAVER JR.

HENRYKA WILMAN

CYNTHIA WOJCICKI

Senior Directory

KATHERINE ADAMKOSKI: Drama Club 2.
KATHLEEN ADAMKOSKI: Drama Club 2.
MARGARET ALBANESE: Drama Club 2, 3, 4; Yearbook Seminar 2; Honor Society 3, 4; Yorker Club 3, 4; Usherette for Graduation 3; Newspaper Business Editor 3; President of Girls' Basketball 3; Yearbook 3, 4; Pres. of Yorker Club 3; Senior Ball 4; Secretary of Yorker Club 4; Senior Play Student Director 4; Honor Society Vice-President 4.
KAREN BARANOWSKI: Senior Play 4; National Merit 4; DAR Good Citizen 4; Mental Health Fund 1; Yorker Club 1; Girls' Softball 1; Drama Club 2, 3; Saratoga Conf. 2, 4; Girls' Basketball 3; Art Club 3; Yearbook Business Manager 4; Newspaper Co-Editor 3; Honor Society 3, 4; Cancer Fund Drive 3; Concert Band 3, 4; Select Band 3; Newspaper 4; Cobleskill 3.
CYNTHIA BARNOSKI: Pep Club 1; Yorker Club 1; Drama Club 2, 3, 4; Girls' Softball 2; Art Club 3; Teen Scene Reporter 4; Chorus 2, 4; Newspaper 3, 4; Outstanding Teenager Award 4.
SARA BILINS: J. V. Basketball Cheerleader 1; Chorus 1; Senior Ball Hostess 1; Football Cheerleader 1, 2; Varsity Basketball Cheerleader 2, 3; Girls' Volleyball 2; Newspaper Staff 3; Yearbook 3, 4; Girls' Track Meet 3; Graduation Usherette 3; Senior Play 4; Drama Club 4; Outstanding Teenager Award.
TEDDI BLUVAS: Class Vice-President 1; Freshman Basketball 1; Baseball 1; Class President 2; Newspaper 3; Senior Play 4.
HOWARD BRUCE:
ANTHONY BUCCIFERRO: Varsity Football 1, 2, 3, 4; J. V. Basketball 1; J. V. Baseball 1; Varsity Basketball 2, 3, 4; Class Vice-Pres. 3, 4; Varsity Baseball 3; Varsity Club 3, 4; Varsity Club Vice-Pres. 4; Co-Captain of Football Team 4; Honor Society 4; Recorder Player of the Year.
DWIGHT BUCHANAN: Ski Club 1; Senior Play 4.
KENNETH BUCHANAN: Football 2, 3.
ARCHIE BUDNIKAS: J. V. Basketball 1, 2; J. V. Football 1; J. V. Baseball 1; Varsity Football 2, 3, 4; Varsity Basketball 3, 4; Honor Society 3, 4; Newspaper 3; Varsity Club 3, 4; Graduation Honor Guard 3; Senior Play 4; Class Pres. 4; Basketball Co-Captain 4.
JOHN CONSTANTINO:
CLAUDIA CREGLIS: Chorus 1, 2, 3; Senior Ball 4; Newspaper 3.
SUZANNE DISCENZA: Drama Club 2, 3, 4; Yearbook Staff 3, 4; Newspaper Staff 3, 4; Art Club 3; Senior Play 4; Regents Scholarship Recipient 4; Syracuse Conference 4.
SUSAN DROZINSKI: Girls' Baseball 1; Chorus 3; Newspaper Staff 3.
CAROL ELDRISGE: Chorus 1, 2, 3; Volleyball 2.
JUDITH ENGLE: Chorus 1, 2; Winter Carnival Queen 2.
TONI FARRELL: Yorker Club 1; Chorus 1, 2, 3, 4; Drama Club 2, 3; Library Club 2; Girls' Basketball 2, 3; Third Grade Swim Program Assistant 2; Newspaper 3; Girls' Volleyball 3; Football Cheerleading 4; Senior Play 4.
KATHLEEN FEGEL: Pep Club 1; Chorus 1, 2, 3; Volleyball 1; Yorker Club 2; Baton 2; Softball Team 2; Library Club 3.
BARRY FORTNER: J. V. Basketball 1, 2, 3; Band 1; Varsity Football 1, 2, 3, 4; J. V. Baseball 1; Graduation Honor Guard 3; Newspaper 3; Senior Play 4; Varsity Basketball 4; Varsity Club President.
ROBERT FOX: Golf 1; Senior Play Stage Crew 4.
ELAINE FREDERICK: Band 1, 2, 3, 4; Yorker Club 1; Bowling 1, 3, 4; Drama Club 2, 3, 4; Library Club Vice-President 2; Newspaper 3; Honor Society 3, 4; Music Festival 3, 4; Saratoga Yearbook Conf. 3; Cobleskill High School Day 3; Select Band 3; Yearbook 4; Honor Society Secretary 4; Teacher's Aide 4; Wrestling Scorekeeper 4; Senior Play 4.
AUGUSTINE GRECO: Chorus 1.
RONALD GRINNELL: Library Club 1, 2; Yorker Club 1, 2; Drama Club 1, 2, 3, 4; Math Contests 1; Football Statistition 3, 4; Newspaper Staff 3, 4; Wrestling 3, 4; Third Place in Cobleskill Conf. 3; Senior Play Cast 4; Honor Society 4; Varsity Club 4.
PATRICIA HAYES: Chorus 1, 2; Yorker Club 3; Pep Club 2; Drama Club 2.
JOHN HEALEY:
CAROL HICHENS: Chorus 1, 2; Drama Club 2; Girls' Basketball 1, 2; Newspaper Staff 3; Library 3, 4; Volleyball 3; Music Festival 3; Teacher's Aide 4; Senior Ball 4.
WILLIAM HOPKINS: Professional Student 2, 3, 4.
FRANCIS HOYT: Baseball 3.
JOSEPH INGLESE: Bowling 2, 3; Golf 2, 3; Newspaper Editor 3; Varsity Club 3, 4; Yearbook Staff 3; Alternate on Little Red School house 3; Syracuse Conference 4; Senior Play Stage Crew 4.
SUSAN JABLONSKI: Chorus 1; Pep Club 1; Girls' Volleyball 1; Music Festival 1, 2, 4; Newspaper Staff 3; Senior Play Stage Crew 4.
NANCY JEVITT: Class Treasurer 1; Chorus 1; Senior Ball Hostess 1; Football Cheerleader 1; J. V. Basketball Cheerleader 1; Varsity Basketball Cheerleader 2, 3; Girls' Volleyball 2; Graduation Honor Guard 3; Girls' Track Meet 3; Newspaper Co-Editor 3; Honor Society 3, 4; Yearbook Editor 4; Senior Play 4; Drama Club 4.
JEANETTE JURUSIK: Newspaper Publicity Manager 3; Art Club 3, 4; Girls' Basketball 3; Girls' Archery 3; Graduation Usherette 3; Yearbook 4; Senior Play 4; Art Club President 4; Newspaper 4; Honor Society 3, 4.
DAVID KAISER: Ninth Grade Basketball 1; J. V. Basketball 2, 3; Drama Club 2, 3, 4; Varsity Basketball 4; Senior Play 4.
BRUCE KENNA: Drama Club 2, 3; Newspaper 3; Senior Play 4; Teen Scene 4.
JOSEPH KLEMENTOWSKI: Varsity Bowling 3, 4; Varsity Bowling Squad Captain 4.
DARYL KOSINSKI: Chorus 2, 3; Stage Band 3, 4.
KATHLEEN KOWALCZYK: J. V. Cheerleader for Basketball 1, 3; Pep Club 1, 2; Yorker Club 1; Chorus 1, 2; Varsity Basketball Cheerleader 2, 4; Graduation Honor Guard 3; French Club 3; Senior Play 4; Student Council Vice-President 4; Cheerleading Captain 4.
LINDA KOWALCZYK: Band 1, 2, 3; Chorus 1, 2, 3, 4; Music Festival 1; Pep Club 2, 3, 4; Drama Club 2, 3, 4; Newspaper Staff 3; Pep Club Secretary 3; Art Club 3; French Club 3; Class Secretary 3, 4.
PATRICIA KOWALCZYK: Chorus 1, 2; Pep Club 1; Varsity Football Cheerleader 2; President of French Club 3; Vice President of Art Club 3; J. V. Basketball Cheerleader 3; Student Council 4.
SHIRLEY LAPORTE: Chorus 1, 4; Girls' Basketball Team 1; French Club 3; Drama Club 3; Newspaper 3; Library Club 4; Senior Play.
LINDA LAWTON: Yorker Club 1; Chorus 1, 2, 3; Spring Festival (chorus) 1, 2; Newspaper 3; Senior Play Committee 4.
DANA LIZOTTE: Varsity Football.
LEON LUBACZEWSKI:
RICHARD MALE: Chorus 1, 2, 3; Baseball 2; Wrestling 3, 4; Drama Club 3.
LESLIE MAREK: Chorus 1, 2; Library Club 1, 4; Girls' Basketball 1, 2; Softball 1, 2; Ski Club 1; Art Club 3; Newspaper 3; Senior Play 4.
ROBERT McGRATTAN: Band 1, 2, 3, 4; Library Club 1, 2; Yorker Club 1; Drama Club 2, 3, 4; Honor Society 3, 4; Yearbook Staff 3, 4; Senior Play 4; Honor Society President 4; Newspaper Staff 4; Elementary Tutoring 4.
JOAN MILLER: Chorus 1, 2; Majorettes 2; Senior Play 4.
PATRICIA MOTYL: Chorus 2.
PATRICIA NELSON: Raider Staff 3, 4; Drama Club 3, 4; Senior Play Set Chairman 4; Senior Ball 4.
ALBERT OFIARA: Photo not available.
JOHN OLEKSAK: Yorker Club 1, 2, 3; Chorus 1, 2, 3.
PETER OSTROWSKI: Varsity Football 1, 2, 3, 4; Chorus 1, 2; Freshman Basketball 1; J. V. Baseball 1; J. V. Basketball 2, 3; Newspaper Staff 3; Varsity Club 3, 4; Varsity Football Tri-Captain 4; Varsity Basketball 4.
CLAUDIA OTT: Chorus 1, 2, 3; Pep Club 1; Softball 1, 2, 3; Volleyball 1; Majorettes 2; Newspaper Staff 3; Senior Play 4.
GARY PABIS: Chorus 1, 2; Newspaper Staff 3; Senior Play 4.
RONALD PETERSON: Dance Band 3, 4; Chorus 3, 4; Concert Band 3, 4; Band President 3, 4.
JOHN PETIT: Yorker Club 1; Drama Club 2; Senior Play Stage Crew 4.
DUANE PHILLIPS: Football 1, 4; Chorus 1, 2, 3, 4; Baseball 1, 2; Basketball 2; Varsity Basketball 3, 4; Varsity Club 3, 4; Baseball 3, 4.
JENNIFER POOLER: Chorus 1, 2; Music Festival 2, 3; Newspaper 3; Yearbook 3; Photo not available.
MARY ANN ROGERS: Yorker Club 1, 4; Chorus 1; Drama Club 2, 3, 4; Art Club 3, 4; Honor Society 3, 4; Newspaper 3, 4; Honor Society Treasurer 4; Yearbook 4; Senior Play 4; Syracuse Conference 4.

ROBERT SANTO: Chorus 1, 2; Band 1, 2; Newspaper 3.

MICHAEL SORBERO: J. V. Baseball 1; Band 1, 2; Chorus 1, 2; Class Vice-President 2; Art Club 3; Varsity Wrestling 3; Varsity Baseball 3; Newspaper Staff 3; Dance Band 4.

VALERIE STODDARD: Chorus 1, 2; Volleyball 1, 2; Basketball 1, 2; Pep Club 1; Football Cheerleader 1; Senior Ball Hostess 1; Baton 2; Bowling 4; Senior Play 4.

JAMES SZUREK:

DAVID TEETS: Wrestling 3, 4; Newspaper 3.

JOSEPH TESSITORE: Class Pres. 1; J. V. Basketball 1, 2; J. V. Baseball 1; Class Secretary 2; Varsity Football 2, 3, 4; Newspaper 3; Graduation Honor Guard 3; Varsity Club 4; Senior Play Stage Crew 4.

ROBERT TOWNSEND: J. V. Baseball 1; Freshman Basketball 1; J. V. Basketball 2, 3; Basketball Manager 1; Varsity Baseball 2, 3; Newspaper Treasurer 3; Varsity Club 3, 4; Varsity Football 4; Varsity Basketball 4; Varsity Club Secretary 4; Outstanding Teenager Award; Senior Play Crew 4.

ROBERTA TREJDEROWSKI: Newspaper Staff 3, 4; Nurse's Aide 4; Senior Play.

SUSAN TROMMER: Chorus 1, 2; Pep Club 1, 4; Newspaper Staff 3; Fulton County Junior Miss 4; Yearbook 4.

DEBRA TRZASKOS: Class Secretary 1; Chorus 1; Football Cheerleader 2, 3; J. V. Basketball Cheerleader 2; Class Treasurer 3, 4; Pep Club 3; Varsity Basketball Cheerleader 3; Honor Society 3, 4; Raider Staff 3; French Club 3; Winter Carnival Queen 3; Graduation Honor Guard 3; Yearbook Staff 3, 4; Art Club Treasurer 4; Drama Club 4.

PATRICIA VARSOKE: Chorus 1; Pep Club 1, 2; French Club 3; Winter Carnival Queen 4; Newspaper 3; Girls' Track 3; Senior Play 4; Art Club 4; Yearbook 4.

DEBRA WASSEL: Chorus 1, 2, 3; Basketball 1, 2, 3, 4; Volleyball 1, 2; Softball 1, 2, 4; Art Club 3, 4; Drama Club 3, 4; French Club 3; Newspaper 3; Pep Club 3; Library Club 4; Bowling 4; Senior Play 4.

FLOYD WEAVER: Chorus 1; Library Club 1; Library Treasurer 1; Newspaper Staff 3.

HENRYKA WILHELM: Chorus 2; Art Club 3.

CYNTHIA WOJCICKI: Library Club 1, 2; Pep Club 1, 2; Chorus 1, 2, 3; Senior Play Crew 4.

Fulton County Junior Miss

Outstanding Teenagers

DAR Good Citizen

REGENTS SCHOLARSHIP WINNERS; SEATED: S. Bilins, D. Trzaskos, E. Frederick, S. DiScenza, M. Rogers, K. Baranowski, N. Jevitt. STANDING: R. McGrattan, D. Teets; Alt., T. Bucciferro; Alt., J. Tessitore; A. Budnikas, R. Grinnell

CLASS OFFICERS
ARCHIE BUDNIKAS - President
DEB TRZASKOS - Treasurer
LINDA KOWALCZYK - Secretary
TONY BUCCIFERRO - Vice-President

TEEN SCENE REPORTERS
Cindy Barnoski
Bruce Kenna

"Meet Me In St. Louis"

CAST

MR. SMITH - - - Ronald Grinnell
LON - - - - - - - Archie Budnikas
GRANDPA - - - Robert McGrattan
TOOTIE - - - Suzanne DiScenza
KATIE - - - - - - - Leslie Marek
ROSE - - - - - - - - - Sara Bilins
ESTER - - - - - - - - Toni Farrell
MRS. WAUGHOP- - - - - - - - -
Elaine Frederick
MRS. SMITH - - - - -Claudia Ott
IDA BOOTHBY - Mary Ann Rogers
FRED GREGORY - - -Barry Fortner
AGNES - - - - - - - Debra Wassel
JOHN SHEPHERD - -Bruce Kenna
LUCILLE PENTARD - - - - - - - -
Kathy Kowalczyk

MR. DODGE - - - - - Gary Pabis
MR. DUFFY - - Robert McGrattan

DIRECTOR - - - - - - - Mr. Shaw
STUDENT DIRECTOR - - - - - -
Margaret Albanese

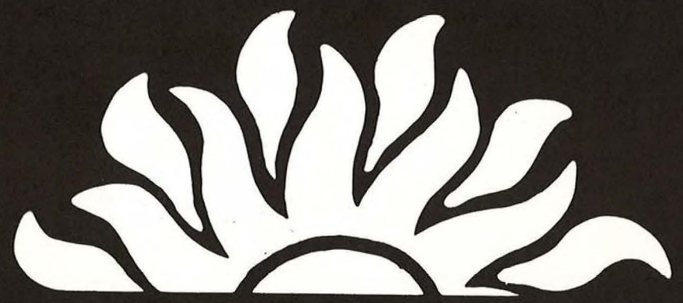

SPORTS

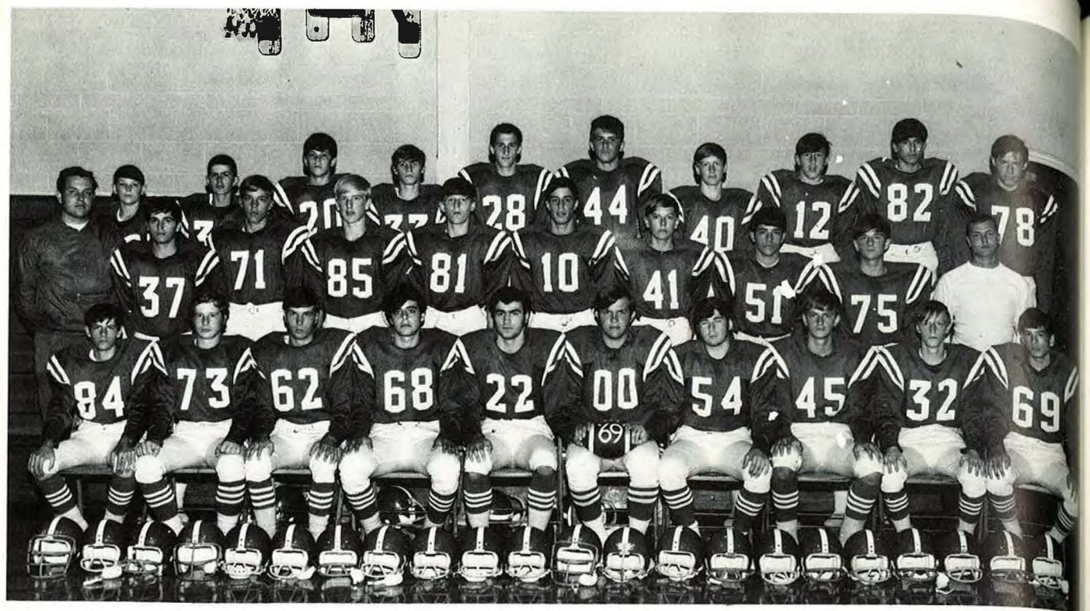

Football '69

FRONT ROW: Lou Mildern, Russ Ziemba, Bob Townsend, Joe Tessitore, Tony Bucciferro, co-captain; Pete Ostrowski, co-captain; Barry Fortner, co-captain; Arch Budnikas, Duane Phillips, Rick Amodeo
SECOND ROW: Coach Mongin, Lindy Frederick, Tim Ott, Howard Splittgerber, Brian Markert, Dave Weissman, Alan Zwolak, Rich Bartosik, Ted Fraczek, Coach Krawczeski
THIRD ROW: Brad Frederick, Kevin McConville, Terry Jevitt, Mark Gifford, Tom Tesiero, Al Marek, Dennis Bartosik, Tom Morin, Richard Hinkle, Rod Markert

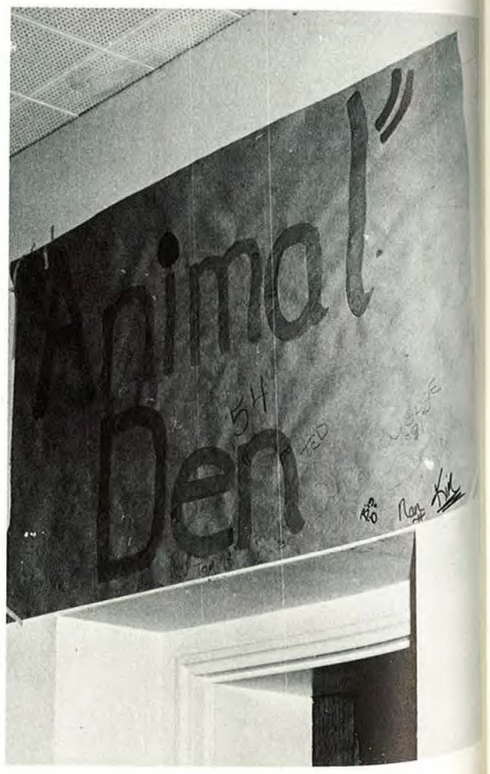

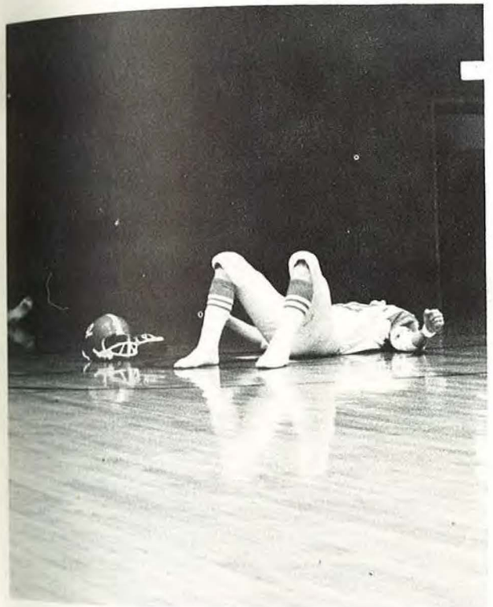

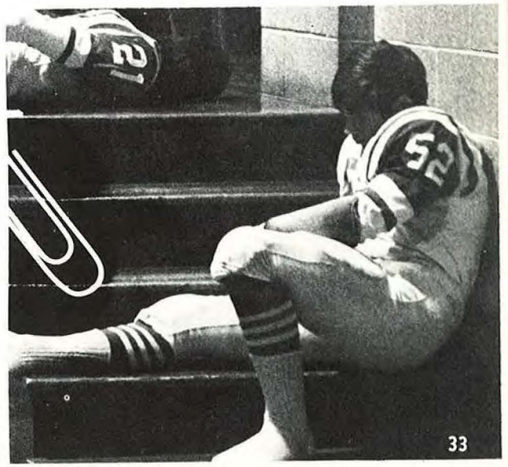

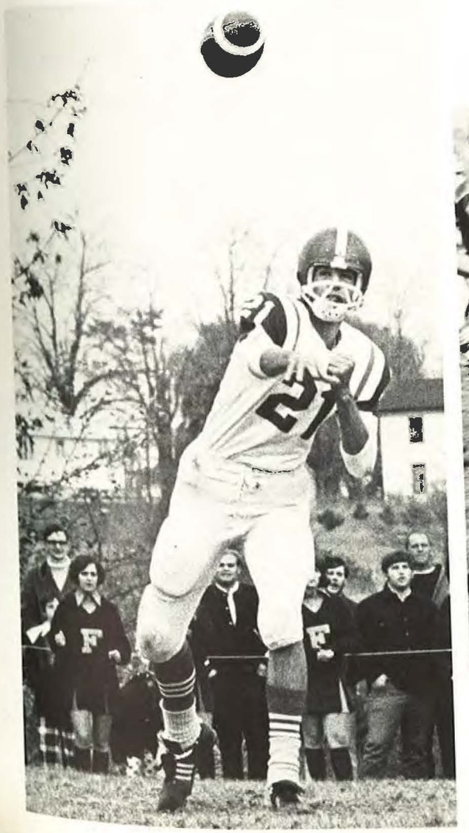

OPPONENT		PERTH
Bishop Scully	34	8
Broadalbin	14	14
Middleburgh	0	28
Schoharie	19	20
Fonda	0	20
Canajoharie	18	18
Cobleskill	14	20

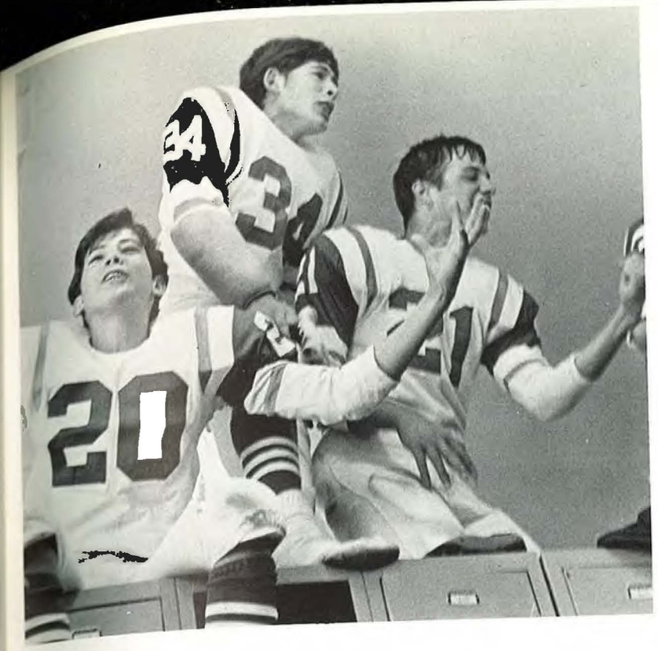

Sing it Over

A-men . . .

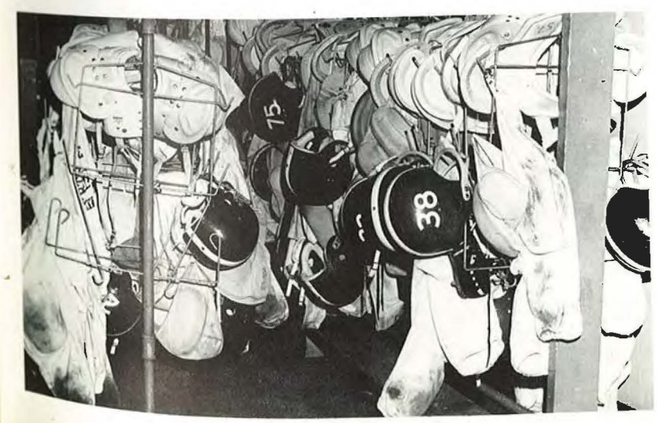

Football Cheerleaders

KNEELING:
Laurie Kosiba
Linda Miller
Linda Sing
Lynn Santo
Lynda Ziemba
SITTING:
Peggy Ostrowski
Toni Farrell
Susan Creglis
Colleen Farrell
Rita Simeone, Capt.

Jay Vee Football

FRONT ROW:
K. Fortner, R. Kilinski, C. Sobkowicz, R. Sinda, R. Craig, T. McConville
SECOND ROW:
M. Plunkett, T. Longo, D. Butts, R. Milnyczuk, D. Bucciferro, J. Beiniek, T. Gennett, D. Kruger
STANDING:
Mr. Ruberti, Coach; P. Polick, J. Kenna, J. Craig, L. Fortner, co-captain; C. Marino, R. Sherlock, M. Weissman, co-captain; R. Clemons, Mr. Dulczewski, Asst. Coach

Marching Band

BAND MEMBERS

Oboe
J. Padowicz
L. Bush

Flute
E. Frederick
C. Frederick
C. Racaniello
S. Rusnica
A. Frederick
M. Trzaskos
K. Singer
J. Chupka
M. Boccio

Clarinet
B. Kilinski
L. Pettit
M. Hovak
M. Ryan
A. Hayes
J. Rusik
R. Sinda
T. Rossi
P. Chupka
L. Kaiser
K. Grinnell
C. Jasewicz
C. LaFountain
K. Jones

Saxophone
B. McGrattan
J. Kaiser
G. Herba

Horn
C. Chupka
S. Reuss
C. Kilinski
S. Sobkowicz
E. Singer
J. Rogers
J. Padowicz

Coronet-Trumpet
D. Taylor
C. Angus
M. Banewicz
F. Cassetta
K. Grinnell
K. Milnyczuk
M. Phillips
S. Rusnica
K. Seyfried
M. Davis
J. Kilinski

Trombone
D. Butts
J. Aleska
R. Dougherty

Clarinet
K. Baranowski
B. Markert
G. Markert
B. Bramer

Tuba
R. Peterson
R. Lewandowski
L. Stellato

Drums
R. Kilinski
A. Mormile
N. Phillips
H. Chait
J. Dumblewski

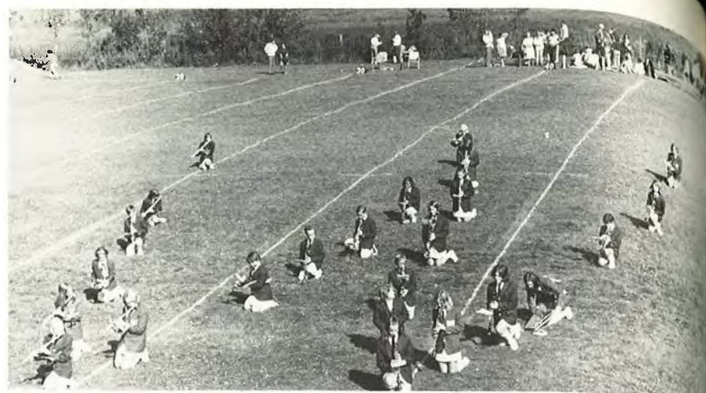

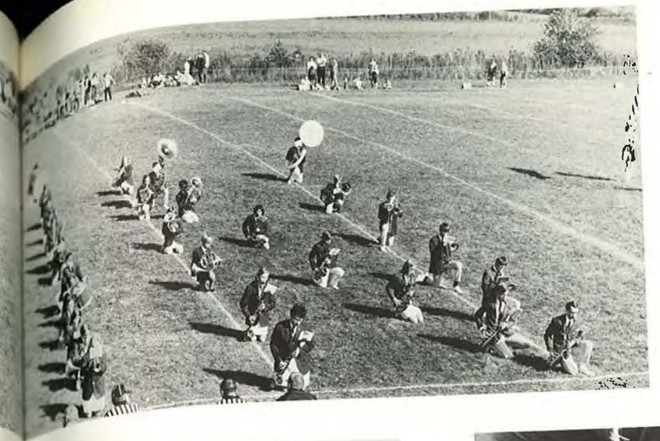

and Majorettes

I. Belfance, L. Chase,
B. Gooley, V. Hirschfeld,
K. Male, G. Miller,
S. Miller, S. Ott,
K. Papierniak, C. Phillips,
V. Richards

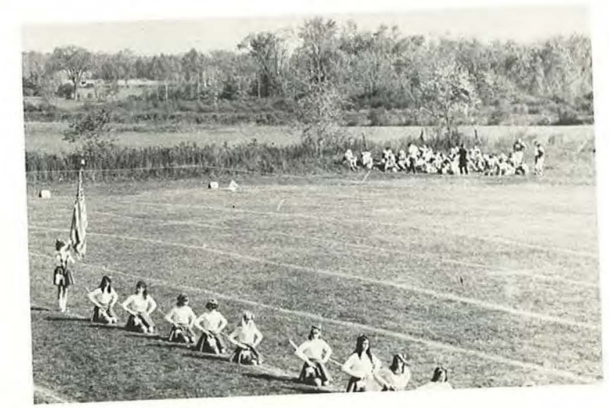

Wrestling

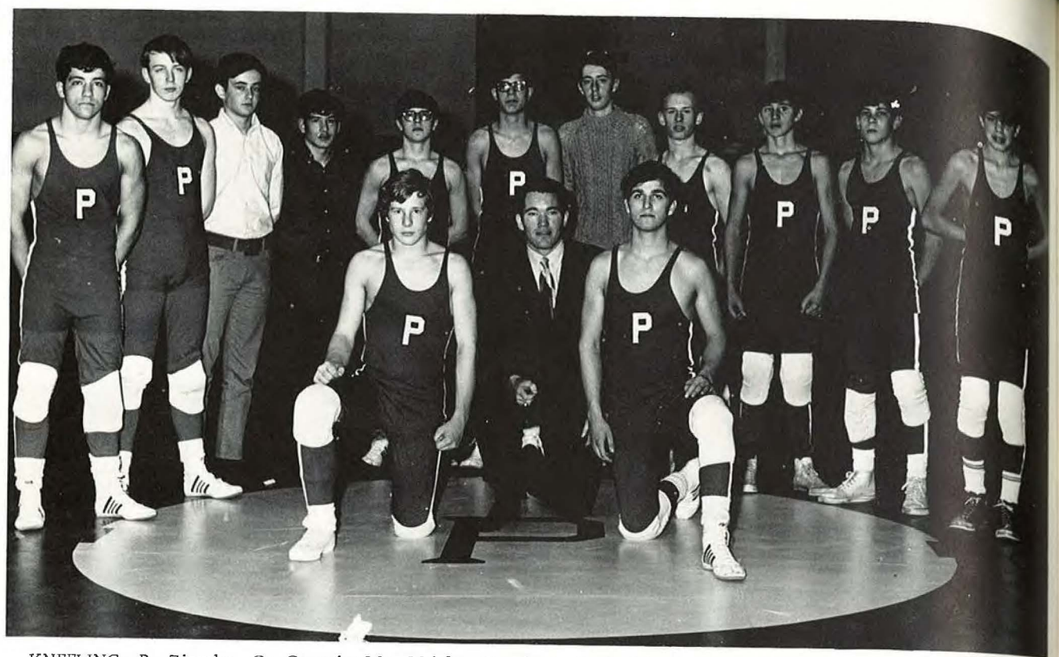

KNEELING: R. Ziemba, Co-Captain; Mr. Wright, Coach; L. Frederick, Co-Captain
STANDING: R. Bartosik, D. Teets, C. Millington, E. Amodeo, P. Rogers, R. Grinnell, R. Male, T. Hillman, P. Polick, T. Jevitt, D. Grinnell

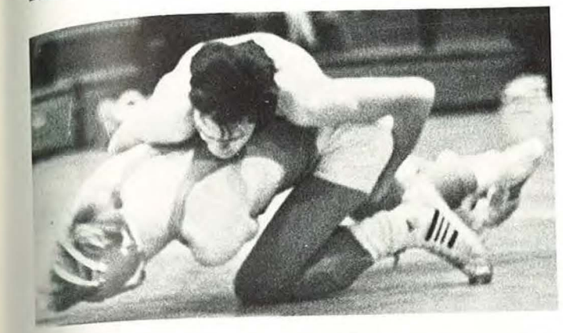

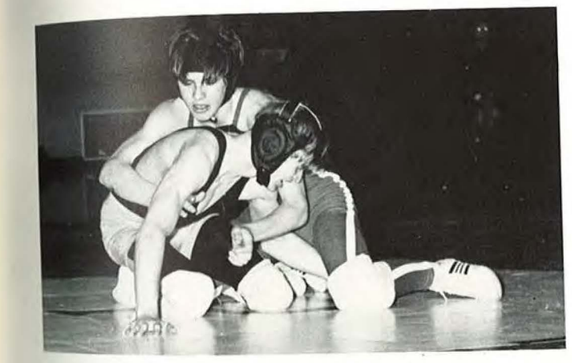

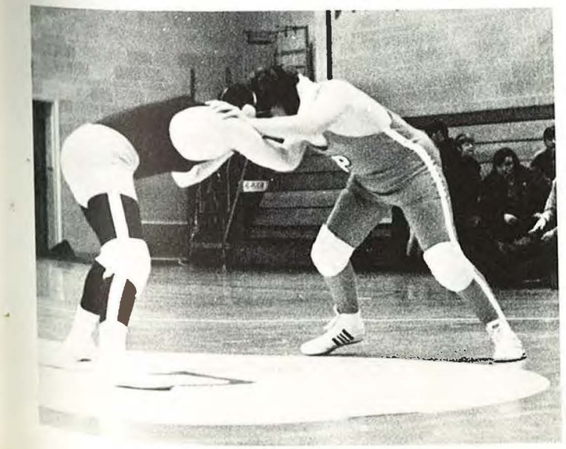

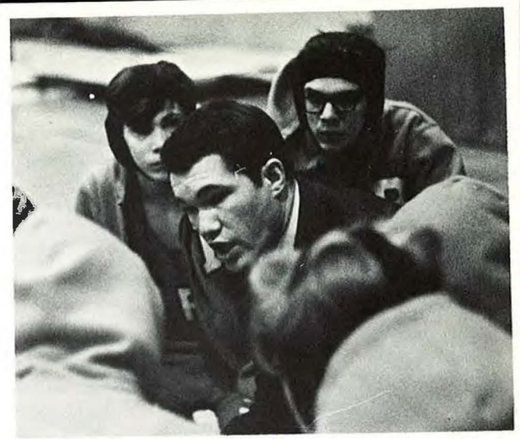

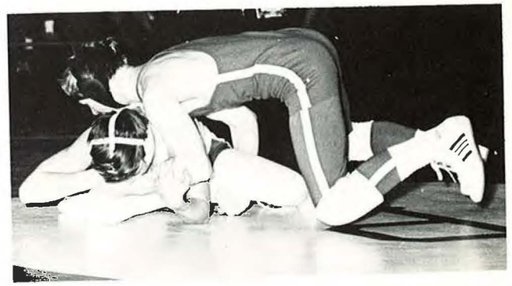

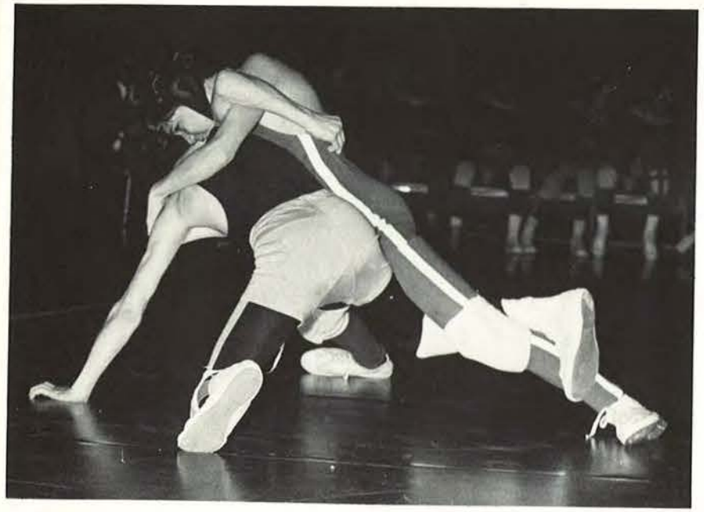

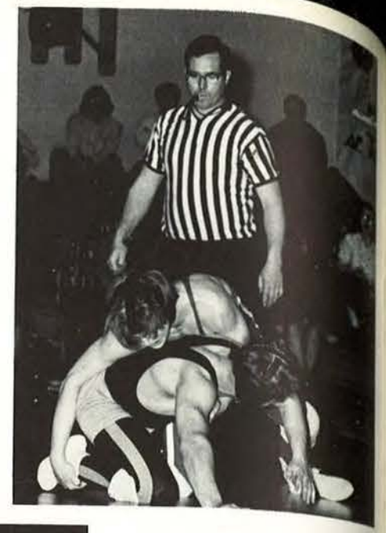

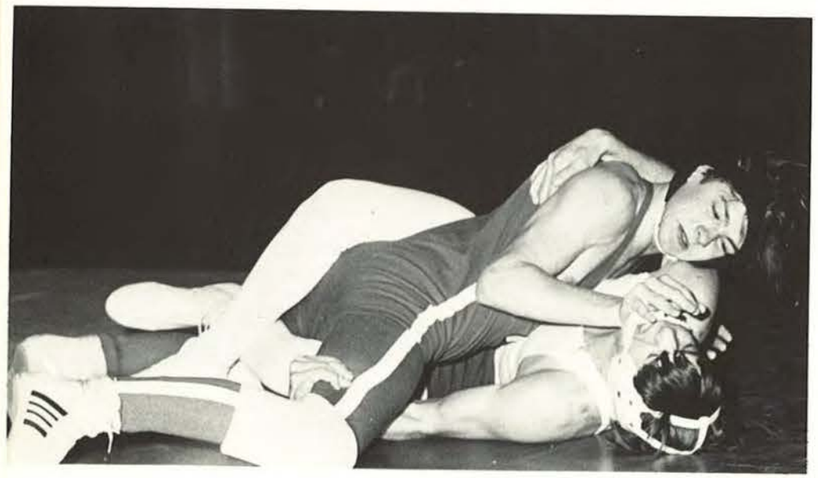

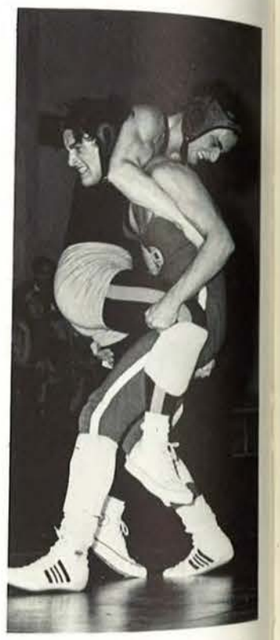

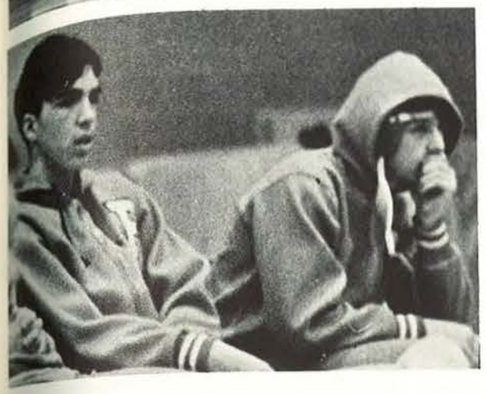

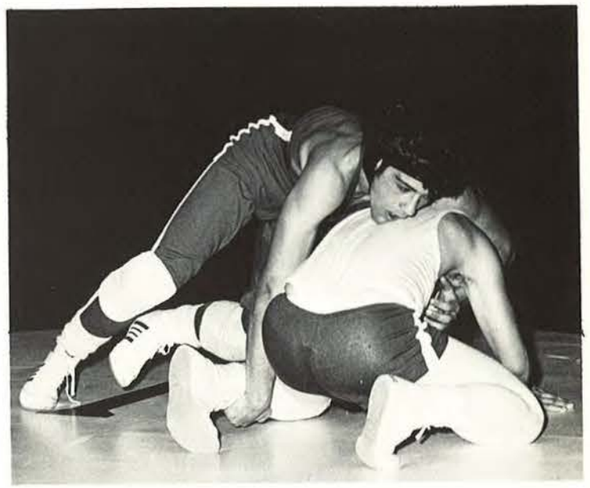

Varsity Basketball

STANDING:
M. Wedrychowicz
P. Ostrowski
T. Bucciferro
Coach Ruberti
D. Weissman
A. Marek
R. Townsend
B. Fortner
KNEELING:
Co-Captains
A. Budnikas
D. Phillips

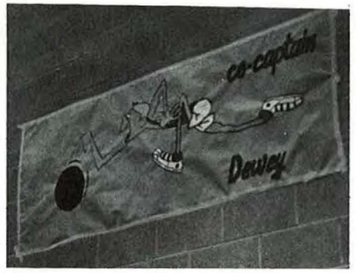

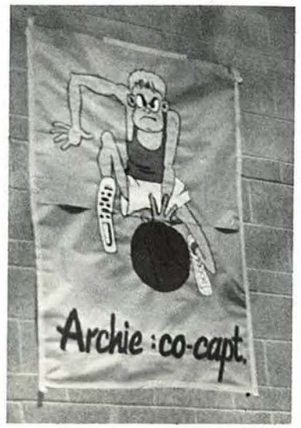

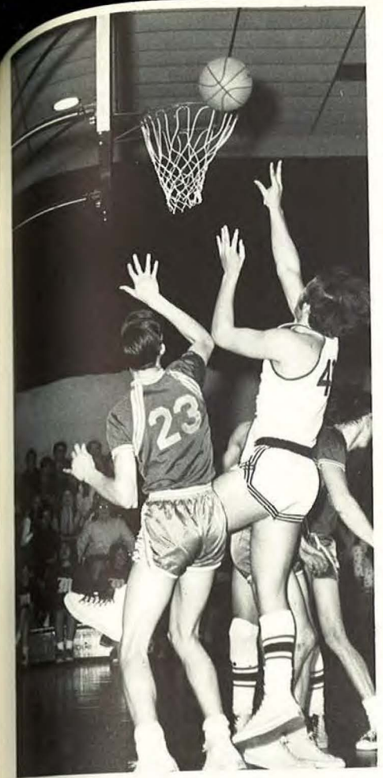

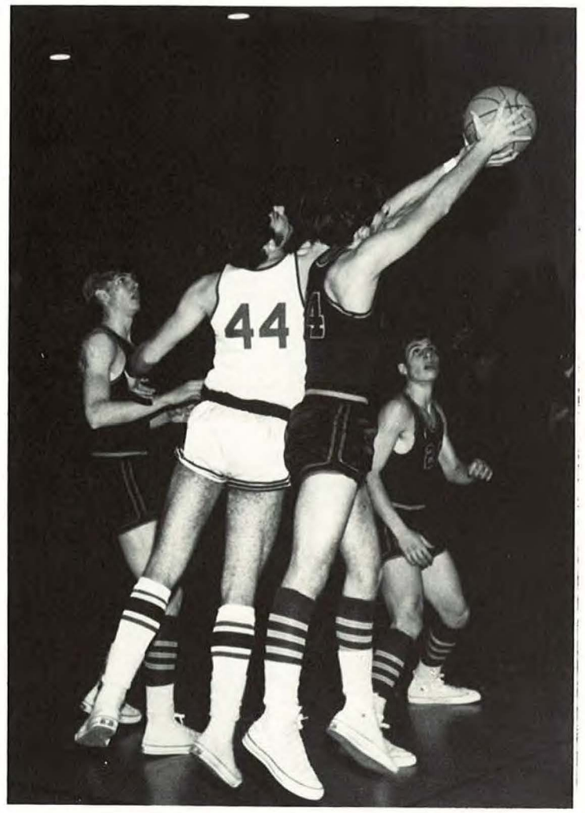
44

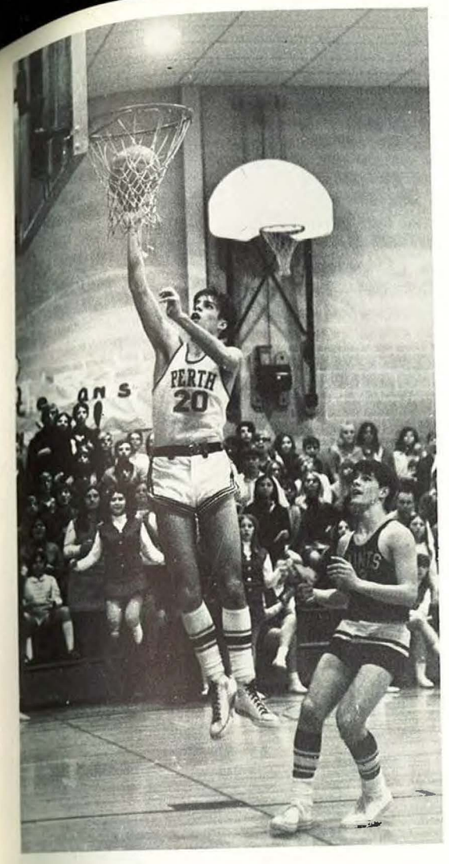
PERTH
20

PERTH
12

20
23
13

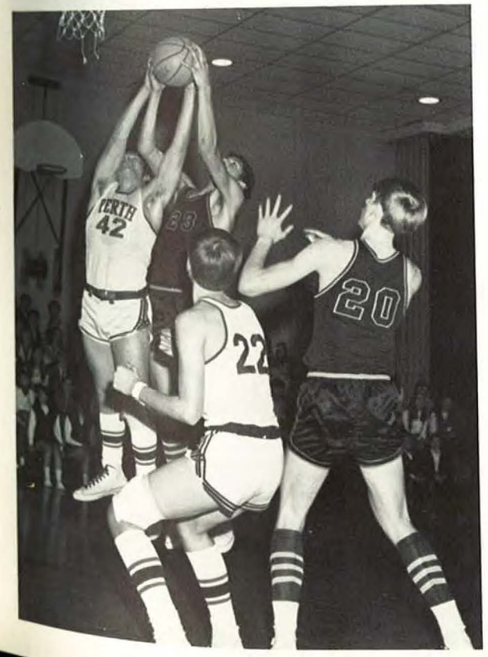
PERTH
42
22
20

PERTH
22

Varsity Cheerleaders

KNEELING: C. Kowalczyk, K. Kowalczyk, Captain; L. Sing
STANDING: C. Fraczek, R. Simeone, Mrs. Morgan, Advisor; N. Ippoliti, C. Farrell

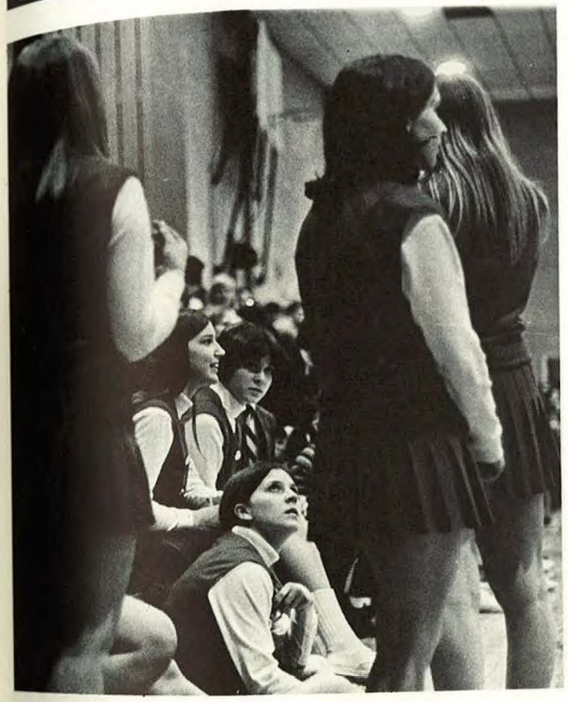

Jay Vee Basketball

KNEELING: M. Bucciferro, R. Hinkle, co-captain; T. Ott, co-captain; D. Bucciferro, B. Frederick.
STANDING: Coach Krawczeski, L. Fortner, H. Splittgerber, M. Weissman, C. Drzewicki. MISSING: T. Tessiero, M. Gifford, P. Frisch, B. Markert, B. Craig.

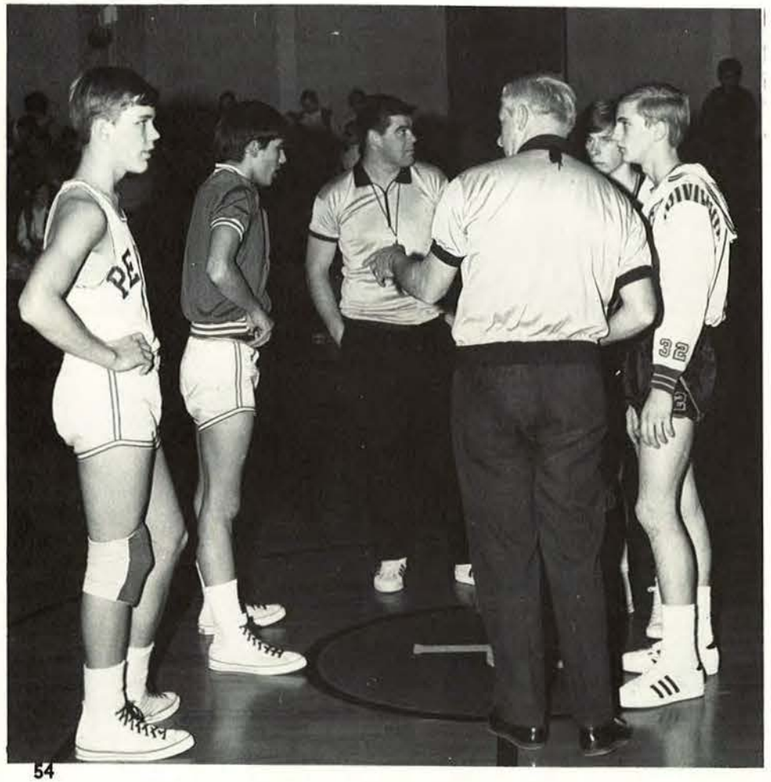

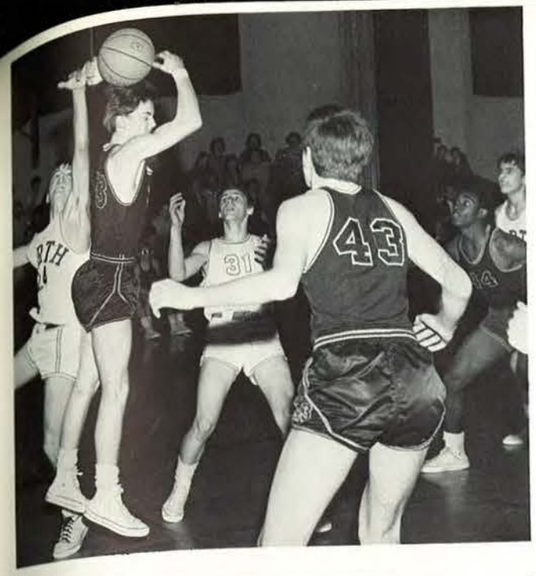

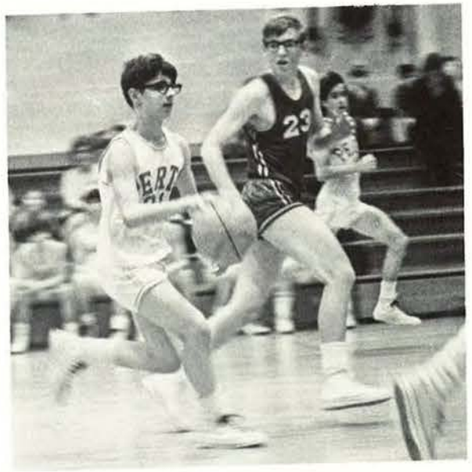

Jay Vee Cheerleaders

STANDING: Nancy Ford, Margaret Ostrowski
KNEELING: Laurie Kosiba, Susan Dake
SEATED: Linda Ziemba, Lynn Santo
CENTER: Linda Miller, Captain

7th and 8th Grade Basketball

Mr. Brancato, Coach; J. Kreisel, K. Gifford, L. Stellato, T. Sheppie, J. Vdoviak, R. Milnyczuk, T. Gennett, D. Traver, D. Kruger, R. Lewandowski, T. Longo

Varsity Bowling Champions

KNEELING: J. Klementowski, T. Strauss, A. Zwolak
STANDING: D. Bartosik, Mr. Wolff, Coach; G. Townsend, R. Piurek

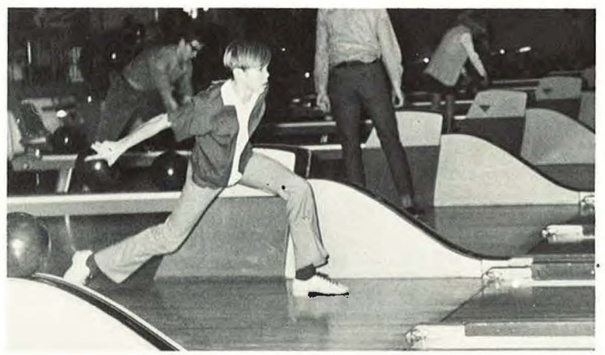

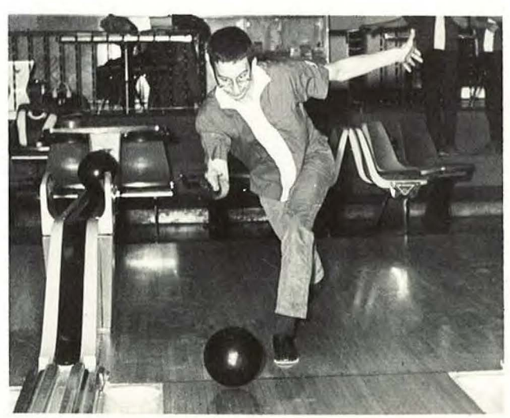

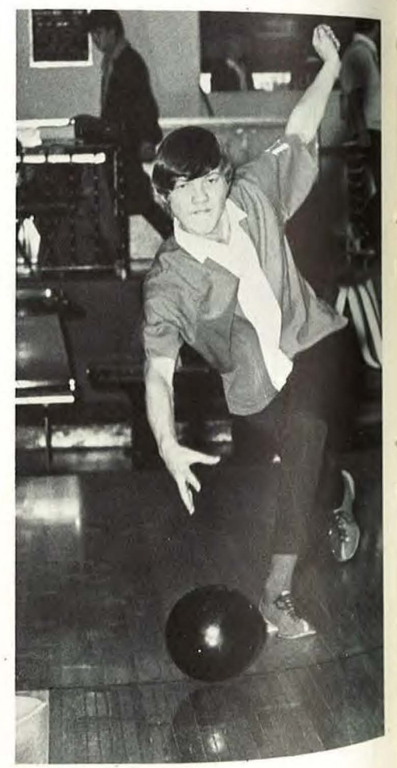

Girls' Bowling

T. Sawyer
C. Fraczek
D. Wassel
J. Fabozzi
V. Stoddard
E. Frederick

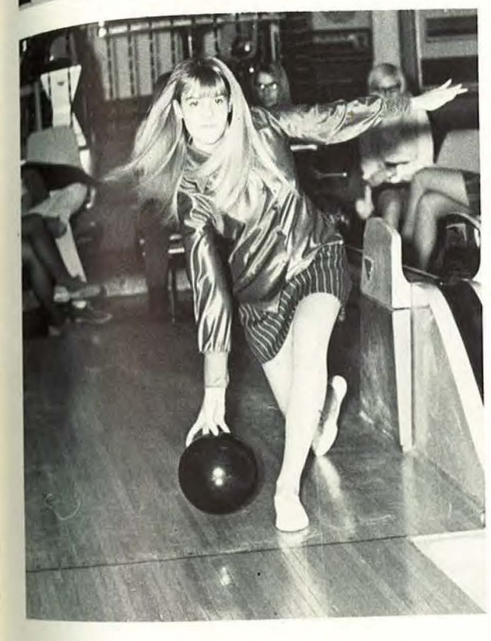

Jay Vee Bowling

Coach Jennings
P. Kowalczyk
T. Fraczek
G. Jablonski
C. Marino
R. Ford
D. Clapper

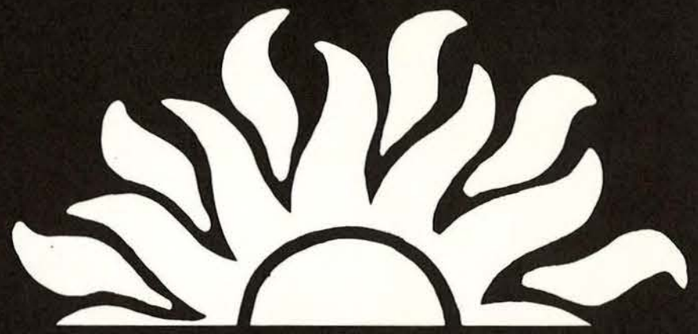

ACADEMICS

Class of 1971

Robert Albanese

Richard Bartosik

Richard Beatty

Michael Bergquist

Deborah Boccio

Steven Clark

Beverly Cwiakala

Kathleen Engel

Janine Fabozzi

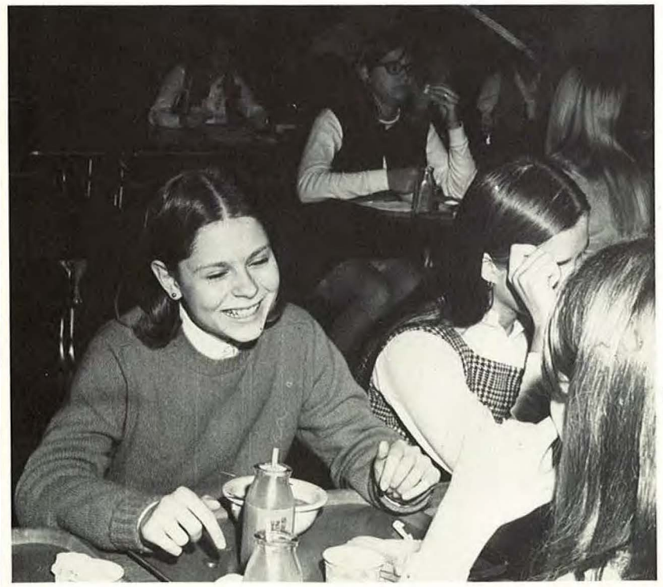

Colleen Farrell

Michele Fiorillo

Connie Fraczek

Linden Frederick

Peter Goodspeed

Cheryl Grant

Michael Greco

James Greene

Deidre Hillman

Thomas Hillman

CLASS OFFICERS

GRETCHEN SINDA
President
KIM ROSSI
Vice-President

LINDEN FREDERICK
Treasurer
DEBBIE BOCCIO
Secretary

Nancy Ippoliti

James Kaiser

Karen Kenna

Darleen Kenyon

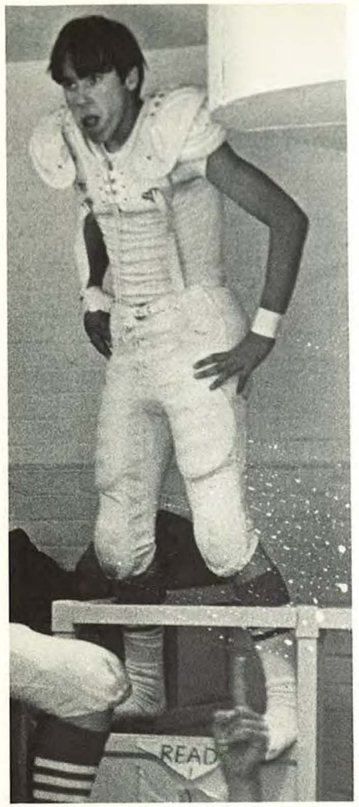

Peter
Kowalczyk

Richard
Maines

Louis
Mildern

Linda
Miller

Patricia
Miller

Susan
Miller

Margaret
Ostrowski

Patricia
Opalka

Richard
Piurek

Nancy
Quist

Patrick
Richards

Kim
Rossi

Lisa
Schwartz

Rita
Simeone

Gretchen
Sinda

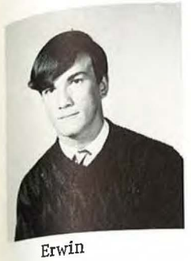

Erwin
Splittgerber

Cindy
Stoddard

Danny
Streeter

Gary
Weaver

Thomas
Werner

Russell
Ziemba

Alan
Zwolak

MR. WOLFF
English 8-9-10

MR. MARCIL
English 12
Department Chairman

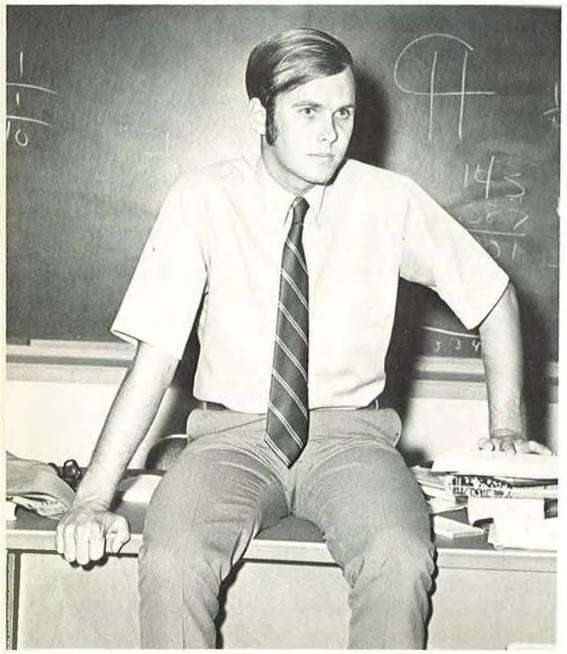

MR. SINON
English 10-11

MRS. SIMEONE
English 7-8

MR. SHAW
Social Studies 10-12
Department Chairman

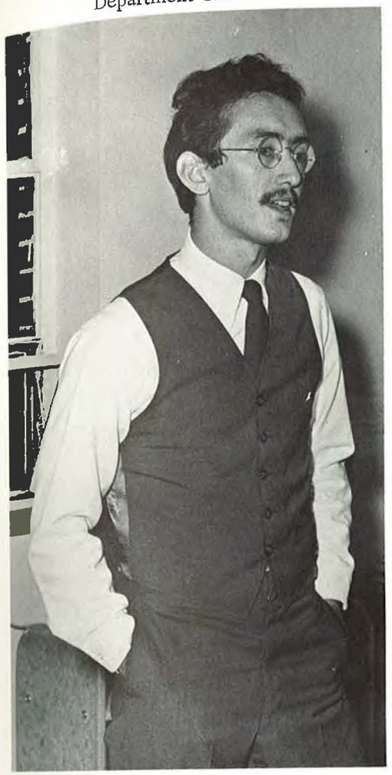

MR. EINEMAN
Social Studies 9-11

MR. KRAWCZESKI
Social Studies 7
Consumer Economics

MR. DULCZEWSKI
Social Studies 8-9

MRS. PARIS
Math 7-8

MR. JENNINGS
Math 9-12
Department Chairman

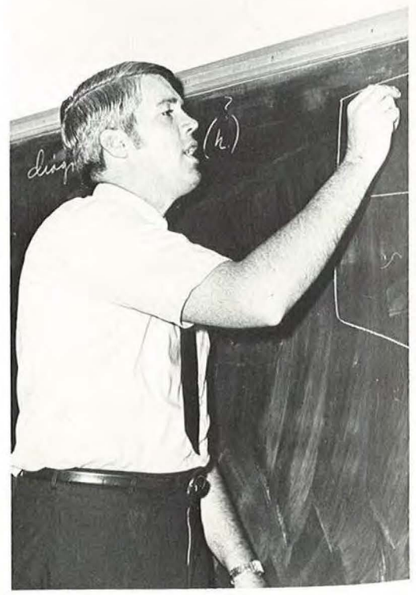

MR. KING
Biology, Health
Department Chairman

MR. GILSON
Science 9 - Physics

MR. PERSSE
Science 7 - Math 8

MR. WINFIELD
Science 8 - Chemistry

Class of 1972

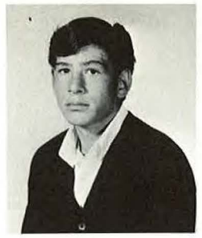
Enrico Amodeo

Lynn Bates

Warren Bates

Irene Belfance

Frank Bonomo

Walter Buyce

Linda Gay

Patricia Goodspeed

William Dopp

Michael Ford

Ted Fraczek

Bradley Frederick

Paul Frisch

Betty Ann Gooley

John Hassfurter

Connie Horton

Leon Horton

Gary Jablonski

CLASS OFFICERS

HOWARD SPLITTGERBER
Vice-President

DONNA TESIERO
President

LINDA SING
Treasurer

CAROLYN KOWALCZYK
Secretary

Terry Jevitt

David Kreisel

Jackie Koller

Debra Korona

Carolyn Kowalczyk

Clifford Lamont

Paul Lawton

Brian
Markert

Rodney
Markert

Kevin
McConville

Thomas
Morin

Anthony
Mormile

Janice
Mosher

Michael
Orleanski

Timothy
Ott

David
Pakenas

Curtis Rogers

Phillip Rogers

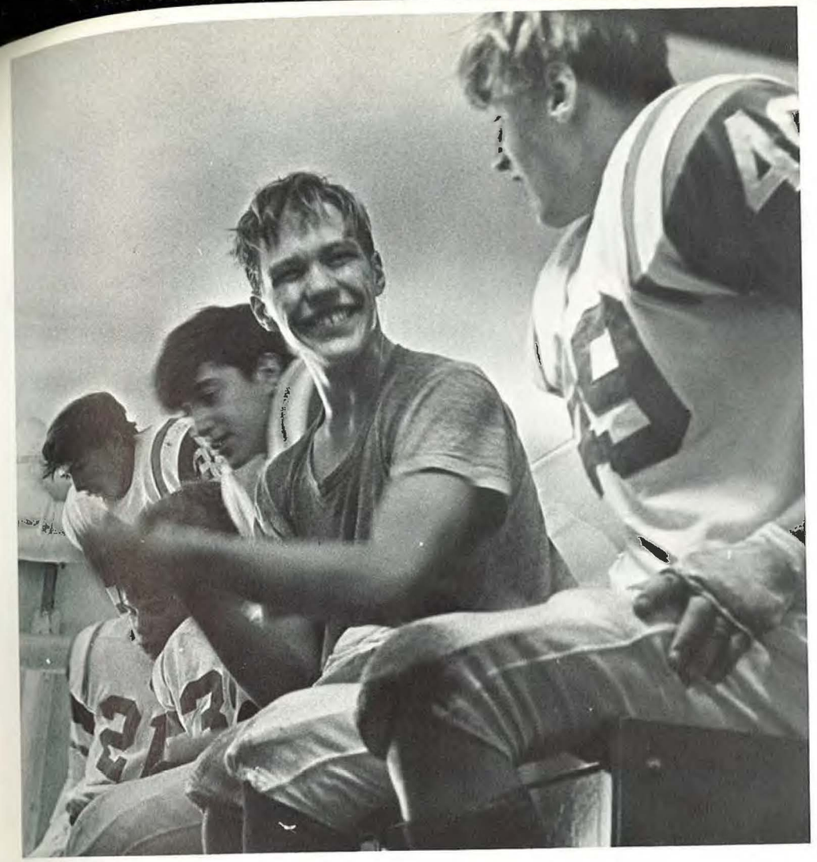

Tracy
Sawyer

Richard
Sherlock

Mark
Simeone

Linda
Sing

Mary
Sitterly

Susan
Skretkowicz

Howard
Splittgerber

Donna
Tesiero

Gary
Townsend

Gina
Tyler

Michael
Wedrychowicz

David
Weissman

Brent
Zierak

MRS. MORGAN
Business

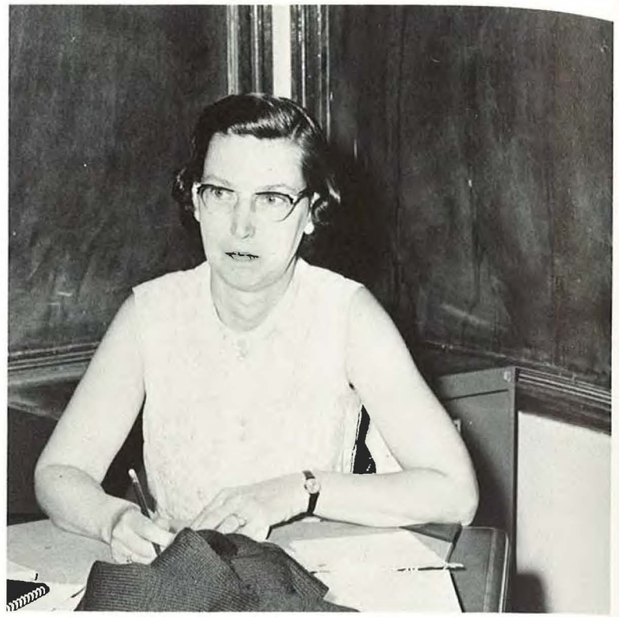

MRS. OLDENDORF
Business

MR. CRESSANTI
Instrumental Music

MISS CHURCH
Spanish

MR. FISH
Music 7-8

MISS PHELPS
French

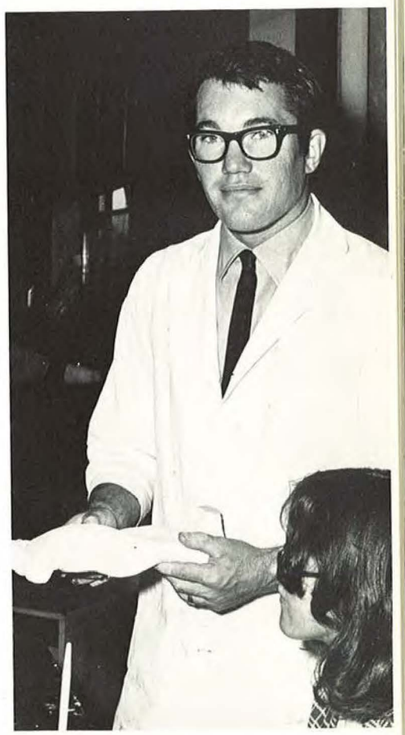

MR. WRIGHT
Art

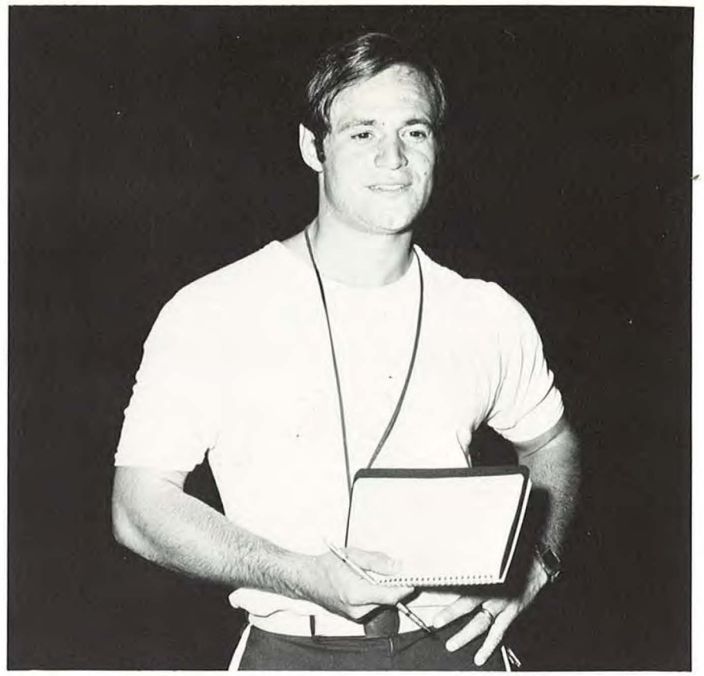

MR. ROBERTI
Boys' Physical
Education

MR. PARSONS
Industrial Arts

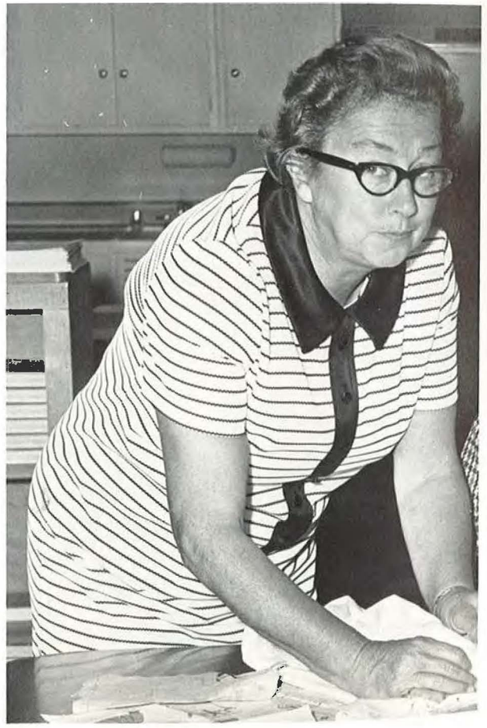

MRS. WHITE
Home Economics

MRS. VAN BROCKLEN
Librarian

MISS SCUDDER
Girls' Physical Education

MR. MONGIN
Driver Education
Athletic Director

Class of 1973

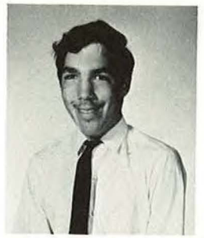
Richard Alexander

Michael Bates

John Beiniek

Barbara Belfance

Patricia Boccio

David Bucciferro

Michael Bucciferro

Barbara Buchanan

Michele Bujanowski

Jennifer Bulger

Raymond Bush

Duane Butts

Leonard Chase

Catherine Chupka

Robert Clemans

James Craig

Susan Creglis

CLASS OFFICERS

BARBARA BUCHANAN
Treasurer

ALFIE MAREK
Vice-President

LYNDA ZIEMBA
Secretary

TOM TESIERO
President

Susan Dake

Linda Drozinski

Chester Drzewicki

Diane Faber

Nancy Ford

Larry Fortner

Tina Frederick

Deborah Gahrman

Mark Gifford

Douglas Grinnell

William Hall

Charles Hassfurter

Laura Hayes

Thomas Herba

David Horton

Robert Jablonski

Karen Kern

Betty Kilinski

Bonnie Kilinski

Laurie Kosiba

Nancy Koubek

Debra Krohn

Richard Litchfield

Kathy Male

Alfie Marek

Charles Marino

Terry McConville

Chris Millington

Marion Orleanski

Judy Padowicz

Denis Pakenas

Kenneth Papierniak

Deborah Peck

Louis Pepper

Donald Peterson

Paul Polick

Jackie Popiel

Verlene Richards

William Roberts

Anne Rogers

Debra Rote

Lynn Santo

Robert Sherlock

Flora Sweet

David Szurek

Thomas Tesiero

Mary Wassel

Richard Wilman

Michael Weissman

Lucinda Wojnas

Lynda Ziemba

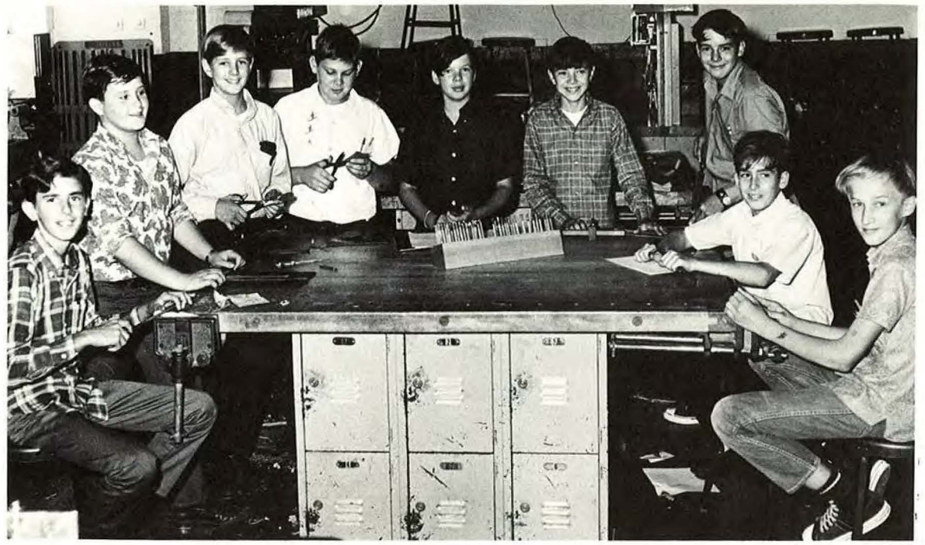

T. Sheppie, D. Spagnola, B. Gay, A. Banewicz, M. Seyfried, J. Hassfurter, R. Tayler, G. Morin, J. Drozinski

J. Rogers, L. Pettit, J. Kenna, D. Taylor, C. Racaniello, B. Calhoun, D. Kruger, S. Reuss, M. Bujanow ki, J. Skretkowicz, L. Vitarius, J. Kreisel, L. Adamson, R. Hart, A. Vickers, S. Ott, R. Milnyczuk, G. Engel, J. Frye

M. Plunkett, T. Gennett, A. Fox, C. Rossi, L. Kaiser, S. Beatty, J. V'Doviak, W. Rozdolski, G. Taylor, K. Lenahan, C. Frederick, K. Sanders, K. Papierniak, B. Markert, N. O'Connor, D. Opalka, L. Kilinski, S. Rusnica, G. Markert, R. Farrell

7th and 8th Grades

F. Smith
E. Bazarnick
Mr. Hickok
R. Gendron
P. Frye
SEATED:
R. Whitman
H. Marlitt

J. Korona, P. Sorbero, R. Belfance, V. Hirshfeld, B. Bishop, L. Chase, D. Phillips, Z. Surnear, C. Phillips

S. Dumblewski,
C. Angus,
D. Abraham,
R. Bryne,
L. A. Hassfurter,
C. Jasewicz

J. Rusik, C. Farrell, K. Singer

R. Sinda, J. Frye, C. Pakenas, D. Gomulka, F. Cassetta, L. Bebb

R. Bryant,
S. Korona,
L. Milnyczuk,
A. Mormile,
G. Miller,
B. Sawyer,
C. Sobkowicz,
R. Hoyt,
N. Phillips,
M. Bates,
A. Bonomo

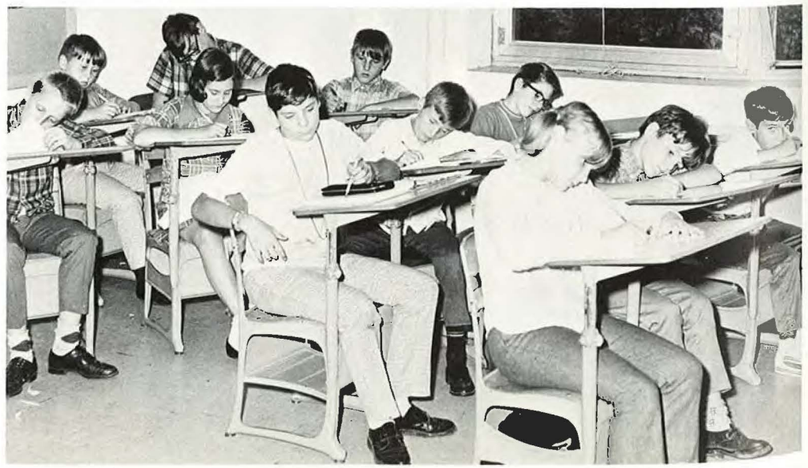

K. Milnyczuk, K. Hoyt, T. Rossi, C. Tessitore, P. LaFountain, J. Kowalczyk, R. Jason, K. Seyfried, D. Greco, D. Tesiero, J. Smith, T. Balogh, F. Banewicz

R. Lewandowski, J. Aleksa, M. Phillips, R. Rogers

J. Chupka, C. Gasner, M. Ford, K. Grinnell, D. Frumaeni, C. Bush, M. Trzaskos

L. Zierak, L. Stellato, B. McCoski, K. McNamara, A. Buchanan, K. Grinnell, J. Purez, B. Novak, B. Bartlet, E. Bolger, K. Fortner, R. Craig, R. Murray

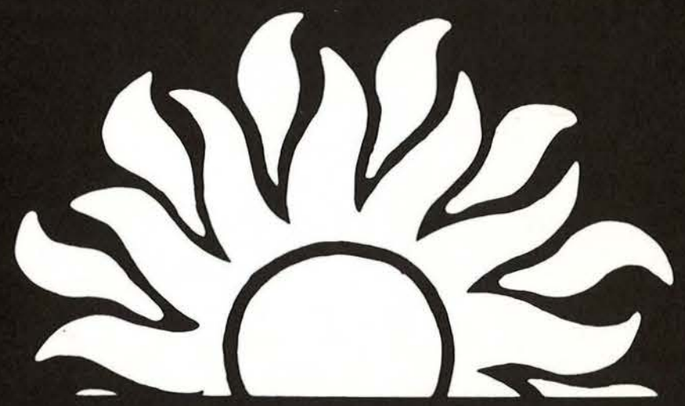

STUDENT LIFE

PERTH C.S.
096

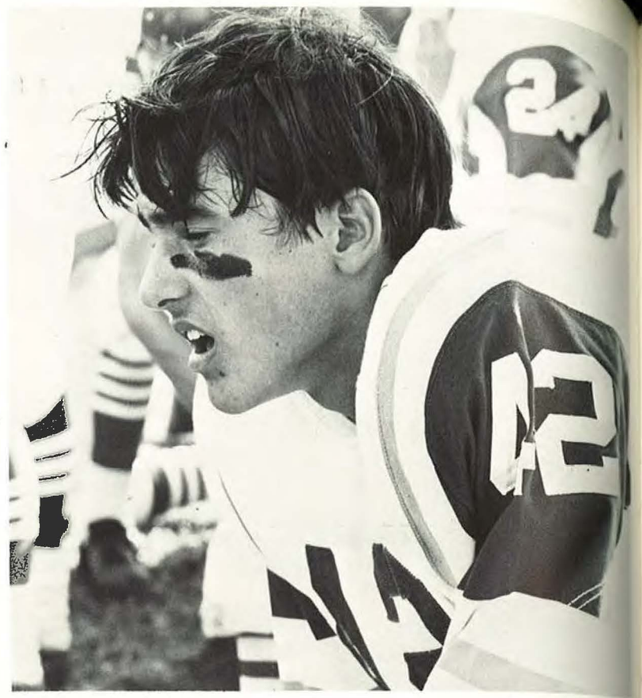

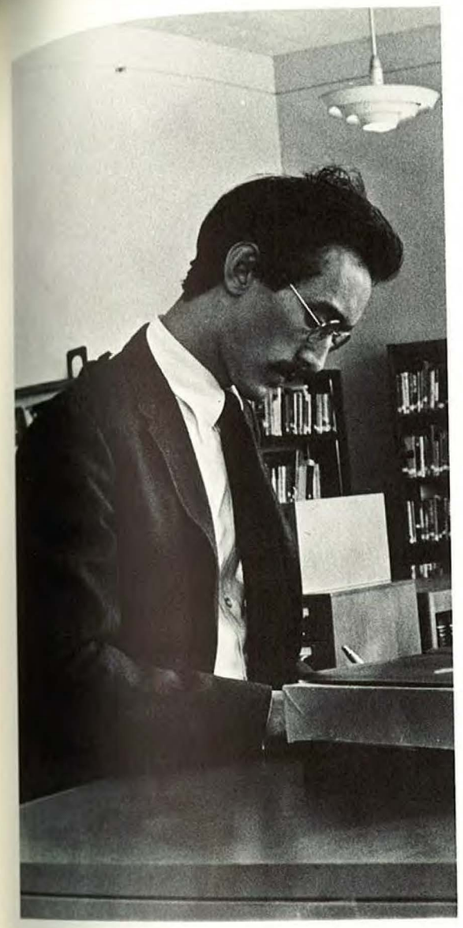

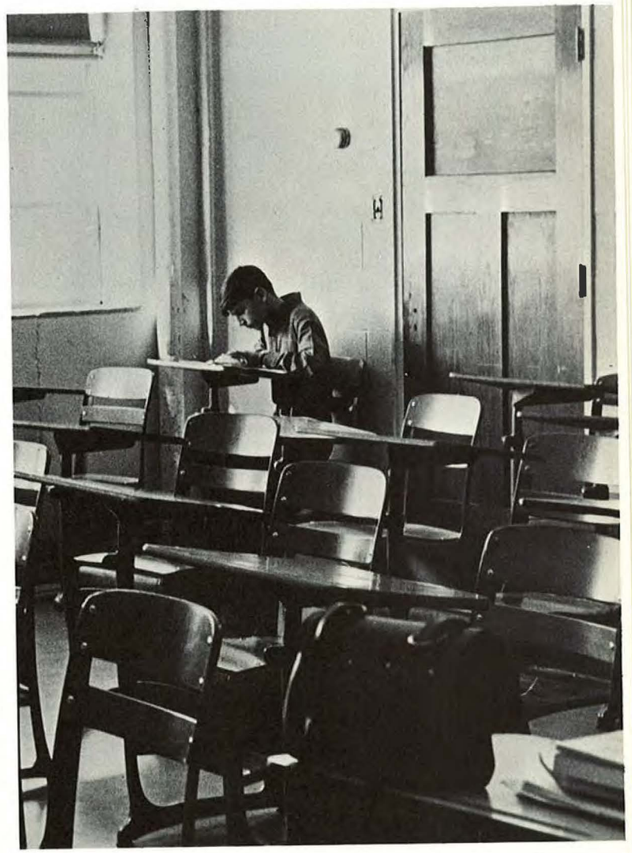

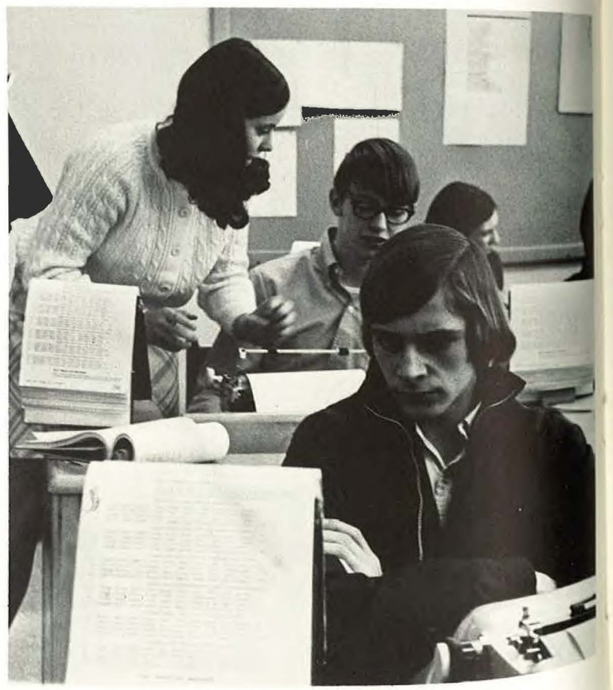

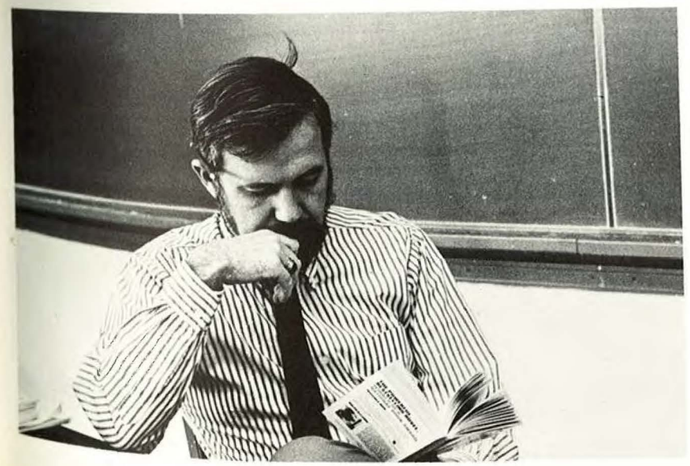

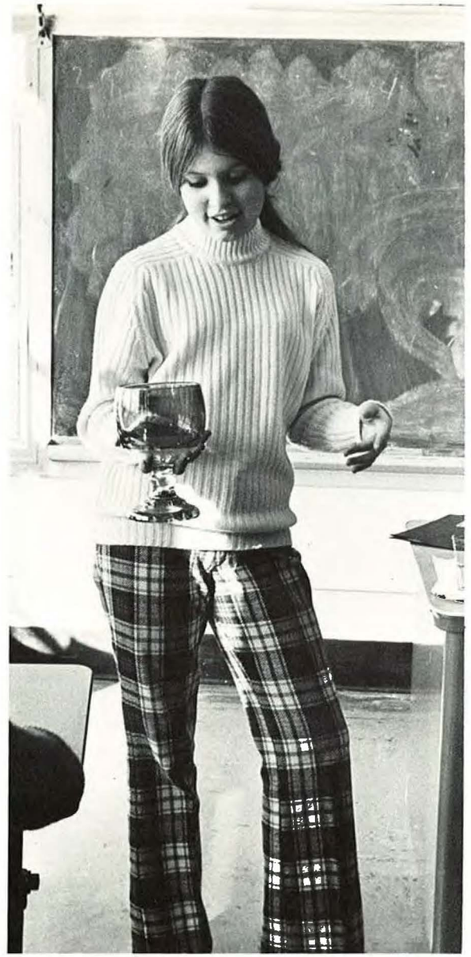

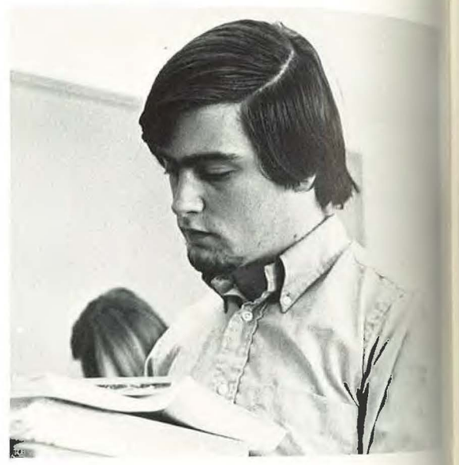

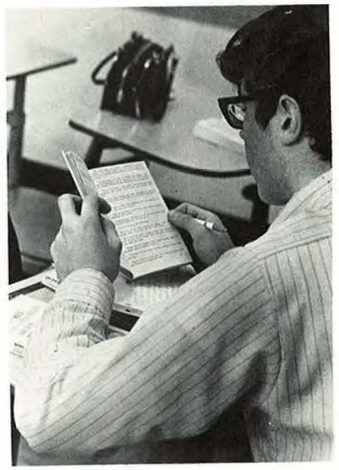

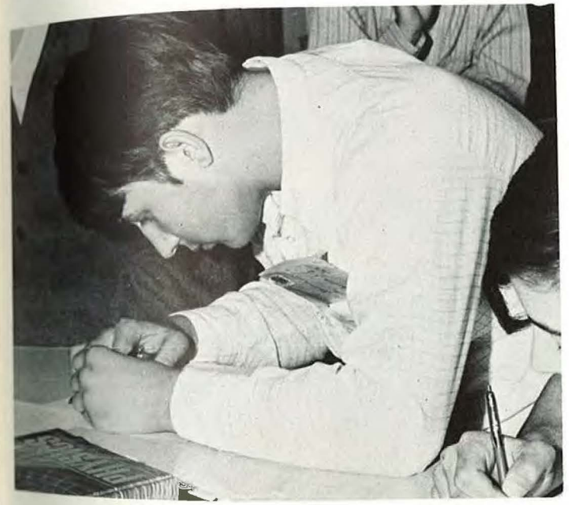

PACO
Friends

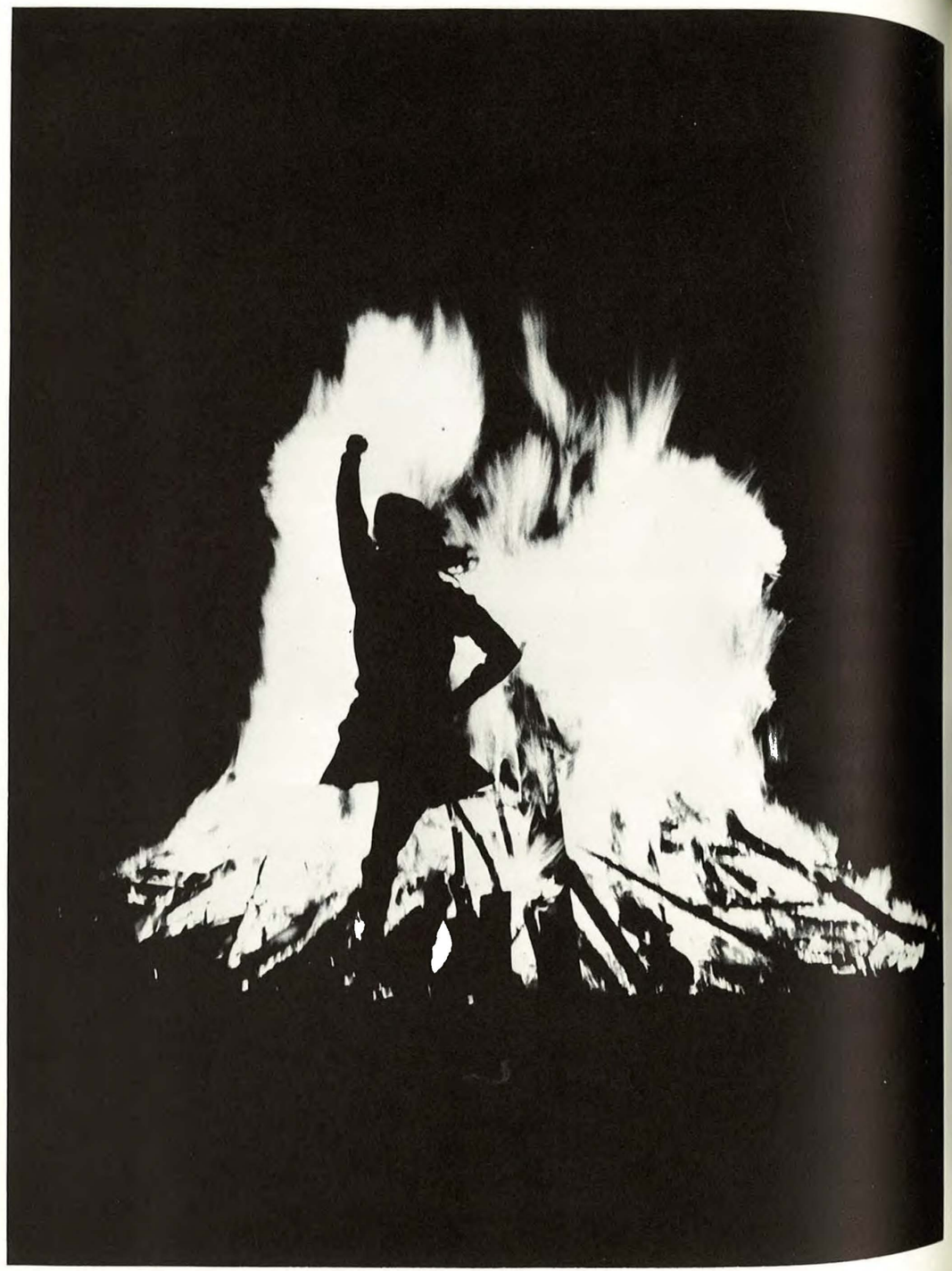

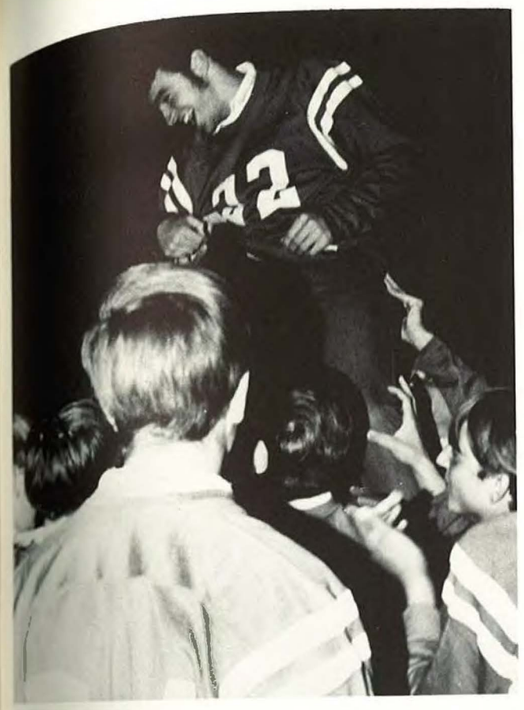

Varsity Club

SEATED:
B. Townsend, Sec.;
B. Fortner, Pres.;
R. Ziemba,
Mr. Ruberti, Advisor
J. Inglese
STANDING:
A. Bucciferro, Vice-Pres.;
R. Grinnell,
P. Ostrowski,
D. Weissman,
A. Budnikas, Treasurer;
J. Tessitore

Honor Society

SEATED: Mr. Marcil, Advisor; E. Frederick, Sec.; D. Trzaskos, G. Sinda. STANDING: R. Grinnell, J. Kaiser, R. McGrattan, Pres.; M. Albanese, V. Pres.; R. Ziemba, D. Boccio, N. Jevitt, A. Budnikas, K. Baranowski, A. Bucciferro, M. Rogers, Treas.; S. DiScenza, J. Jurusik

Art Club

FIRST ROW: M. Banewicz, L. Bibb, C. Pakenas, D. Wassel, SECOND ROW: D. Butts, C. Gutowski, A. Hayes, D. Gomulka, A. Frederick, A. Rogers, R. Farrell, J. Jurusik, D. Trzaskos, M. Wassel, THIRD ROW: L. Taft, R. Rogers, T. Longo, K. Singer, S. Rusnica, N. O'Connor, J. Rogers, W. Roberts, Mr. Wright, Advisor; M. Hovak, R. Jason, FOURTH ROW: J. Alexander, S. Rusnica

All-Stars

L.-R.: J. Tessitore, A. Budnikas, D. Weissman, A. Bucciferro, B. Fortner

Pep Club

S. Reuss, G. Markert, L. Chase, B. Markert, M. Bujanowski, N. O'Connor, J. Padowicz, K. Male, J. Popiel, D. Boccio

Secretary - K. Rossi
Treasurer - C. Stoddard
President - G. Sinda
Vice-president - N. Ippoliti
Advisor - Mrs. Morgan

Drama Club

FIRST ROW: C. Rogers, T. Farrell, S. Clark, C Fraczek, Advisor, Mrs. Shaw; R. Mcgratten, D. Boccio, J. Kaiser, P. Nelson, SECOND ROW: N. Jevitt, D. Tesiero, G. Tyler, S. DiScenza, G. Sinda, D. Trzaskos, E. Frederick, R. Grinnel, LAST ROW: S. Bilins, D. Wassel, C. Barnoski, M. Albanese, C. Farrell, K. Rossi, S. Miller

Student Council

SEATED: K. Kowalczyk, P. Kowalczyk, N. Ippoliti, P. Sorbero, D. Phillips, D. Tesiero, S. Dumblewski, L. Kosiba, G. Sinda, D. Tesiero, Mr. King, Advisor; STANDING: M. Phillips, M. Plunkett, L. Chase, D. Peterson, M. Weissman, A. Budnikas, B. Kenna, M. Bergquist, E. Amodeo, T. Tesiero, R. Albanese

Yorker Club

FIRST ROW: C. Fraczk, Mr. Einemann, Advisor; M. A. Rogers, C. Tessitore, SECOND ROW: C. Bush, J. Chupka, K. Jasewicz, T. Rossi, THIRD ROW: K. Grinnell, R. McGrattan, C. Rogers, B. Novak

Dance Band

FRONT ROW:
R. Peterson
D. Kosinski
B. McGrattan
J. Padowicz
L. Bush
G. Herba
J. Kaiser
BACK ROW:
M. Sorbero
M. Banewicz
D. Taylor
M. Phillips
J. Kilinski
J. Aleksa
D. Butts
R. Dougherty

Library Club

FRONT: K. Male, D. Phillips, M. Bujanowski, M. Bujanowski, L. Chase, C. Racaniello, S. Reuss, K. Grinnell, D. Tesiero, C. Bush, D. Fraumeni, SECOND: G. Miller, D. Faber, K. Papierniak, A. Mormile, B. Buchanan, S. LaPorte, G. Markert, THIRD ROW: Mrs. Stoddard, Library Aide; B. Bishop, M. Phillips, M. Bates, K. Jasewicz, T. Rossi, R. Hoyt, J. Kreisel, A. Buchanan, J. Kowalczyk, K. Hoyt, P. La Fountain, B. Calhoun, Mrs. Van Brocklen, Librarian; BACK ROW: L. Wojanas, C. Hitchens, M. Trzaskos, J. Smith, N. Quist, P. Opalka, D. Kenyon, L. Marek, D. Butts, J. Aleksa, K. Fortner, G. Engle

OFFICERS: President - Carol Hitchens
Vice-President - Mike Phillips
Treasurer - Michele Bujanowski
Secretary - Dawn Tesiero

Raider Staff

SEATED: P. Nelson, C. Fraczek, P. Boccio, STANDING: J. Padowicz, J. Popiel, S. DiScenza, R. McGratten, J. Kaiser, R. Grinnell, Advisor, Mr. Winfield; K. Baranowski, R. Ziemba, G. Sinda, R. Albanese, M. Rogers, D. Boccio

French Club

SEATED: Advisor, Miss Phelps; President, P. Miller; STANDING: B. Markert, S. Reuss, K. Sanders, T. Gennett, J. Rogers, A. Rogers, M. Bujanowski, Vice-president and Secretary, R. Farrell

Winter Carnival

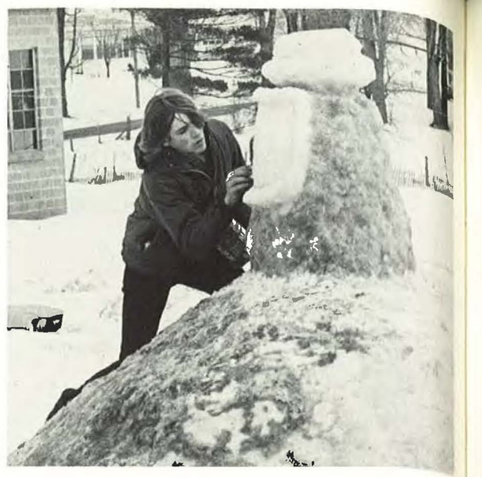

The Highlander Staff

Jim,

Lindy,

Debbie,

Zwol,

Nancy, Editor

Russy,

Suzanne,

Sara,

Miss Church,
Advisor

Karen,
Business Manager

Marg,

Pat,

Gretch,

Mary Ann,

Debbie,

Jeanette

MISSING

Bob,

Elaine,

Mr. Winfield,
Photographic
Consultant

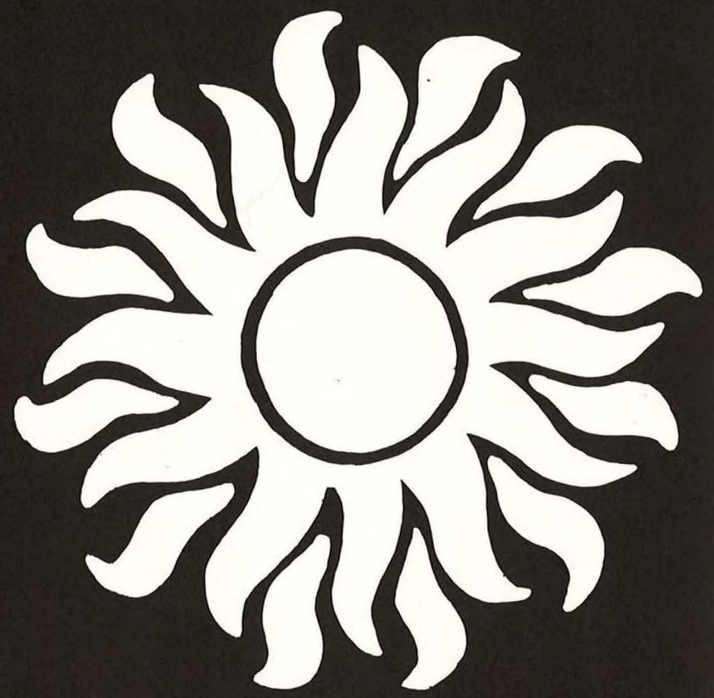

WHEN THE DAWN IS BREAKING, DON'T LIE THERE WAITING; RISE UP AND FOLLOW THE SUN.

PFLEEGER BUSINESS EQUIPMENT, INC.
514 Charlotte St.
Utica, N. Y.
Home Address:
61 Lincoln Ave.
Amsterdam, N. Y.
VI 2-3741

THE FULTON COUNTY NATIONAL BANK AND TRUST CO.

Gloversville
A Full Service Bank

TOWER INN

Cranesville, N. Y.

Congratulations From
EMIL and MARGIE
MASON

Good Luck Seniors
From
CONTINENTAL
COIFFURES

257 E. Main St.
Amsterdam, N. Y.

TURK'S LUNCH

325 Division St.
Amsterdam, N. Y.

BEST WISHES
FROM

CADY COMPANY

307 W. Main St.
Amsterdam, New York

CONGRATULATIONS to the SENIORS
OF 1970

From
LURIE'S DEPARTMENT STORE

93 E. Main St.
Amsterdam, New York

MELITA'S
Gem Lab
37 W. Main
St.
Johns-
town,
N. Y.

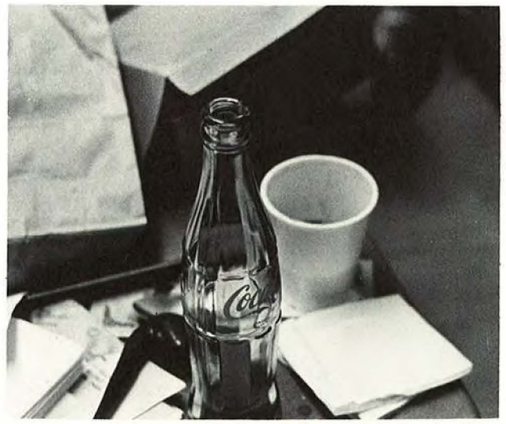

GLOVERSVILLE COCA-COLA

Compliments
of
Gloversville
Sports Shoppe

6 E. Fulton

McCHESNEY AGWAY

Galway, New York
882-1241

FROM YOUR MILK MAN

MOHAWK DAIRY

260 Forest Avenue Amsterdam, New York

Industrial : Commercial : Residential

BROADALBIN PLUMBING & HEATING

Sales : Service : Appliances
20 W. Main St. Broadalbin, N. Y.

MICKEY'S CLAMBAKE GROVE

Perth, New York

Congratulations to the Class of '70

NORTH WAY MOBILE HOMES

Perth, N. Y.

REESE'S BARBER SHOP

"If your hair is not becoming to you, you should be coming to us."

SIEVERT'S SPORTING GOODS

111 E. Main Street
Amsterdam, New York 12010

BOICE FUNERAL HOME

124 Guy Park Avenue
Amsterdam, New York

FIRST TRUST CO. OF ALBANY

Johnstown - - - - - - - - Broadalbin

DELUXE CLEANERS & TAILORS

189 Market Street
Amsterdam, New York

SHULER & DUROSS

Antiques and Gifts

Johnstown

CONGRATULATIONS FROM

KINGSBURY JEWELERS

Gloversville, N. Y.

BOTTISTI'S PIZZERIA

2 Van Derveer St. Amsterdam

Compliments of

The BIG N

ALDI'S APPLIANCES

Bridge St.

LOU'S MARKET

Amsterdam

MORRISON & PUTMAN

PERTH LUMBER COMPANY

Two Yards to Serve You

MORINI COAL & OIL CO.

65 1/2 Bridge St., Amsterdam

RAMARK STUDIOS

Your
Official
Yearbook
Photographer

Jay Street Schenectady, N. Y.

Good Luck - Graduates of 1970
FLYIN' Y MOBILE COURTS
Perth-Johnstown Road
MARY and LEWIS YOST
Phone Johnstown 762-4225

JANKOWSKI INSURANCE & REAL ESTATE

7 W. Main Street Broadalbin
Phone 843-3821, 883-3415

ALMOR CO. INC.

Wallins Corners Road

WOODY INC.
Everything in Paper

175 Church St. Phone 842-8150

LARRABEE'S CO., INC.

5 Market St.
Amsterdam

E. C. TESIERO CHEVROLET

106 Guy Park
Amsterdam

The Best From Your

NOTEWORTHY FRIENDS

SIR WILLIAM

Men's and
Boy's Shop

32 W. Main St.
Johnstown, N. Y.

UNITED WELDING
SUPPLY INC.

9 Guy Park Ave.
Amsterdam, N. Y.

Sacandaga
Charcoal
Pit

Northville
N. Y.

**RASMUSSEN &
REECE INC.**

Perth Road
Amsterdam, N. Y.
Phone 843-1111

RALPH COLONEY JR.

Atomic Gas

Mayfield, N. Y.

E. LATHROP'S MOBIL GARAGE

8 West Main Street

***LAMANNA'S
SUPER
MARKET***

Congratulations to the Class of '70
From JEAN at VITA-MART
91 E. Main St.
Amsterdam, N. Y.

Best Wishes
From
Eileen's
China Shop

52 E. Main
St.

GOOD LUCK SENIORS
From

BRITELL AGENCY

35 Market Street
Amsterdam, N. Y.

WCSS RADIO

Most Influential Voice in the
MOHAWK VALLEY

Midline Rd. Amsterdam, N. Y.

ROTARY SERVICE

72 Guy Park Ave.
Amsterdam, New York

Compliments From

HOTEL BROADALBIN

Weddings, Banquets, Parties,
Clambakes

Phone 883-5414

BEST WISHES
From
MR. and MRS. TOM RAPELLO

NORTHVILLE BUILDING SUPPLY INC.
Quality in Quantity
A Complete Line of Building Material
Including Electrical and Plumbing
Supplies
Cash and Carry
One Mile South of Northville, N. Y.
on Route #30

Best Wishes From

THE HOBBY CENTER

Compliments of

MORSE & JENKINS

99 East Fulton St.,
Gloversville, N. Y.

**INDEPENDENT LEATHER
MFG. CORP.**

Gloversville,
New York

THE AMSTERDAM SAVINGS BANK

Pays Tribute to the

PERTHSHIRE CHAPTER
of the
SENIOR NATIONAL HONOR SOCIETY

TOM'S ELECTRIC SERVICE

16 S. Perry Street
Johnstown

****

101 E. Main St.
Amsterdam

HALLETT'S

****

Best Wishes to the
Class of 1970

GRAND RAPIDS
FURNITURE HOUSE

102 E. Main St.
Amsterdam

Compliments of

A & P FOOD STORES

BROTHER'S
RESTAURANT

R. D. #4
Amsterdam

Congratulations From

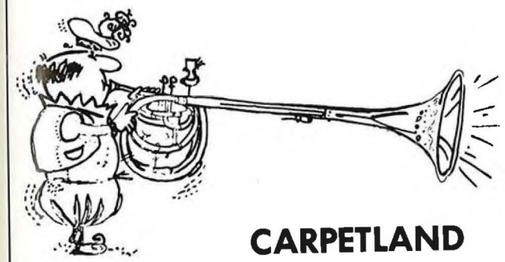

CARPETLAND

H & M EQUIPMENT CO.

Route 30, Perth

Compliments
of
A Friend

GLOVERSVILLE FEDERAL SAVINGS AND LOAN ASSOCIATION

52 North Main Street, Gloversville N. Y.

ROTE'S
AMOCO
STATION

Broadalbin

MILES CATERING SERVICE

Caterers for Weddings, Banquets
and All Social Events
355 Forest Ave. Amsterdam, N. Y.

Compliments of . . .

SHORTY'S TAVERN
Broad Street Amsterdam

****
ALPIN HAUS SKI SHOP

Amsterdam
****

Florida
Implement

Minaville
Road

CHELSEA
HOUSE

Tribes
Hill

GUMUKA
FLORIST

Congratulations From the
Parishioners
of

ST. JOSEPH'S, CHURCH

Broadalbin

**R. J. HOY
INSURANCE AGENCY
INC.**

Farm Industrial Lawn Garden

K. C. CANARY INC.

Phone Broadalbin
883-3428
R. D. #2 Gloversville, New York
Johnstown - Broadalbin Road

JACK & JILL SHOPPE

80 North Main St., Gloversville

Specializing in Juniors and
Junior Petites

HILL & MARKES, INC.

Wholesale Confectioners
Amsterdam, N. Y.

Compliments of
A. BORDEN FURNITURE

206 West State St., Johnstown

Congratulations to the Who's Who Among American High School Students!

Class Rings - Graduation Announcements
Name Cards and Accesories - Caps and Gowns
Taylor-Made Yearbooks

BALFOUR-TAYLOR

Represented by
BOB GRAY - DON NASH - JIM GERDING
DICK SIMS - BOB MACFADDEN

P.O. Box 2509 Schenectady, N.Y. 12309

MORTAN'S

Amsterdam's Fine Store
for
Men and Boys - Young Men
and
Gals

High School Grads Today -
Our Country's Leaders Tomorrow

M. J. WYTRWAL FURNITURE HOUSE, INC.
16-18 Hibbard Street
Amsterdam, N. Y. 12010

GOULD'S DEPT. STORE

36 W. Main
Johnstown
N. Y.

J. J. KNAPIK

Insurance Service

Perth Road
Amsterdam
N. Y.
12010

BROWN'S SERVICE STATION

R. D. #4
Amsterdam
N. Y.

FRANK A. PATTERSON

General Insurance
and
Security Bonds

4 Main St.
Hagaman, N. Y.

LA PORTE BROS.

399 W. Main St.
Amsterdam, N. Y.

BROADALBIN LIQUOR STORE

MATTHEW'S MEN'S SHOP

NORTHWAY INN

HAP AVERY'S STATION

Gulf Products

N. Pawling St.
Hagaman

HANGING BASKET GIFT SHOP

RON and CAROLYN SCHWENM

13 W. Main St. Broadalbin, N. Y.

NATIONAL COMMERCIAL BANK
&
TRUST COMPANY

MAREK'S DAIRY

R. D. #6 Amsterdam, N. Y.

TANNER LUMBER SUPPLY

Broadalbin
New York

AGWAY FEED STORE

Broad and Center Street
Amsterdam

Phone 842-2060

P.C.S. SOPHOMORES OF 1970

All animals excepting man know that the principal business of life is to enjoy it.

...Samuel Butler

MAKSYM'S LIQUOR STORE

131 Market Street

MONTGOMERY WARDS SALES AGENCIES
4 South Perry Street,
Johnstown
Arterial Shopping Plaza, Gloversville

GUIFFRE PRODUCE CO.

195 East Main Street

PERTH DINER

R. D. #6, Amsterdam

Phone
883-5490
Broadalbin
N. Y. 12025

Extension 2nd Ave.

Perfect Paint
-Matching-
All Factory
Recommended
Material
Used

MARY & BELLE'S
Floral Shop
Inc.
Beautiful Greenhouse Fresh Flowers - Wedding Bouquets Corsages and Flowers for All Occasions
Flowers Telegraphed Anywhere

REDWOOD DRIVE-IN

Rt. 30 Amsterdam, New York
"The Best Place to Meet Your Friends"

DUDKA'S GARAGE INC.

Body and Fender Work, Auto Towing and Repairing

5 Ann St. Rt. 30
Amsterdam Perth

A. MORMILE
PLUMBING & HEATING CO. INC.

173 East Main Street, Amsterdam

CLAUDE BRADT WATER WELLS

R. D. #1 Mayfield

AUSTIN FLYING "A"

R. D. #2 Gloversville, New York

KENNETH L. GARDINIER
S, A; Small Loan Licensee
34 E. Main St. Amsterdam

JOHN J. KUSPIK

Sleepy Hutchman
AT THRUWAY EXIT 27
TELEPHONE VICTOR 2-6640
AMSTERDAM, NEW YORK
MOTOR INN and RESTAURANT

DEPALMA'S
147 E. Main St. Amsterdam
Luggage - Men's Work and Dress Shoes - Shoe Repairing - Luggage Repairing - Scissors Sharpened

Compliments of
COLE'S FURNITURE
in
Johnstown

LEE'S SNACK BAR
20 School St.
Mayfield

PALACE DINER
North Comrie Ave.
Johnstown, N. Y.

BROADALBIN COAL AND SUPPLY INC.

E & G BUILDERS

EDMUND F. JABLONSKI
Phone Gloversville 5-6356

GERALD A. PHILLIPS
Phone Amsterdam 842-5459

R. D. #4, Box 147, Amsterdam

Complete Home Building and Masonry

All Estimates Cheerfully Given

AGWAY FARM STORE
Farm Store - Home and Garden Center
Amsterdam
Dial 842-3880

HOLZHEIMER & SHAUL
The Sportswear Center for "All the Girls"
58 East Main Street
Amsterdam
New York

Compliments of
BETZ FUNERAL HOME

BURZA'S HIGHLAND HOUSE
478 Locust Avenue
Amsterdam

Compliments of
JOE MASON'S BARBER SHOP
136 Division St. Amsterdam

LOUISE'S BRIDAL SHOP
333 1/2 Division St. Amsterdam

SCHELL'S RED CROSS PHARMACY
Phone 842-5460
Cor. East Main and Schuyler Sts.
Amsterdam New York

SEARS ROEBUCK & COMPANY
Amsterdam, N. Y.
Open Monday and Friday Evenings

A. C. KRAUSE
16 South Main St.
Gloversville
New York

SACANDAGA DAIRY
R. D. #4
Amsterdam

BOB = A = DOO TRAVEL TRAILER SALES AND SERVICE

Indoor Showroom
Travel Trailers and Truck Campers

ROBERT DUEMLER, Owner
JOHN R. BREWER, Salesman

Rt. 30 5 Miles North
Amsterdam, N. Y.

Perth Bible Church

"Declaring unto you the testimony of God."

AN INVITATION

The church is a standing invitation to all to come unto God through Christ. Our hope is built on nothing less than Jesus' blood and righteousness; no effort of our own claim, but wholly lean on Jesus' name. Let no man read this ad without realizing that an invitation is hereby given to accept the Lord Jesus as your Personal Savior.

P.C.S. FRESHMEN OF 1970

Everyday should be passed as if it were to be our last.

...Pubilius Syrus

BROADALBIN MANUFACTURING

CRANESVILLE BLOCK COMPANY

Erie Street Extension

Amsterdam, N. Y.

SEELY CONOVER CO., INC.

Office Supplies and Equipment Since 1879

44 E. Main St.
Amsterdam

TRAVIS & OCZKO

215 North Perry Street

Johnstown
New York

P.C.S. JUNIORS OF 1970

We seldon see anybody who is not uneasy or afraid to live.

Life is short; live it up.

...Ralph Waldo Emerson
Nikita S. Khrushchev

JUNIORAMA OF JOHNSTOWN TOT'N TEEN

Petites Junior Missy

100 W. Main Street
Johnstown, N. Y.

Compliments of.....

FAMILY BARGAIN CENTER

N. Comrie Ave.
Johnstown

MONTGOMERY COUNTY TRUST COMPANY

Amsterdam
New York

VALANDER FARMS

Home of Quarter Horses
and Apaloosas

GLENN GAY

Route 30 Amsterdam

AMSTERDAM OIL HEAT

164 W. Main St. Amsterdam

DAN'S COFFEE HOUSE

Hot - Cold Sandwiches
Cosmetics - Newspapers
Ice Cream - Soda - Candy
Fountain Service
Kodak Film - Cigars - Cigarettes
Groceries

41 Chestnut Street
Amsterdam, New York

GABY'S
YOUTH
CENTER

80
East Main St.
Amsterdam

FELTHOUSEN'S
FLORIST INC.

Johnstown
New York

MARTIN'S
SPECIALTY
SHOP

Main Street
Amsterdam

BRUNETTO'S
FAMILY
FUN
CENTER

401 E. Main
Johnstown

Phone 6-7421

AMSTERDAM EVENING RECORDER

1 Venner Road
Amsterdam, New York

FIRST TRUST

"WE LIVE UP TO OUR NAME"

Offices at Johnstown
and Broadalbin, N. Y.

PLAYER OF THE YEAR

Compliments of .....

SKY VIEW LANES

TESIERO'S PROFESSIONAL APOTHECARY

186 Market Street Amsterdam

Compliments of .....

ARGERSINGER'S

Gloversville, N. Y.

Mohawk Valley's
Leading Department Store

KAISER-BOSWELL CO., INC.

Roofers and Sheet Metal
Workers

66 1/2 Bridge Street
Phone 842-1090

Congratulations Seniors!

THE LEADER HERALD

8 E. Fulton Street Gloversville
204 W. Main Street Johnstown

PERTH TEACHERS ASSOCIATION

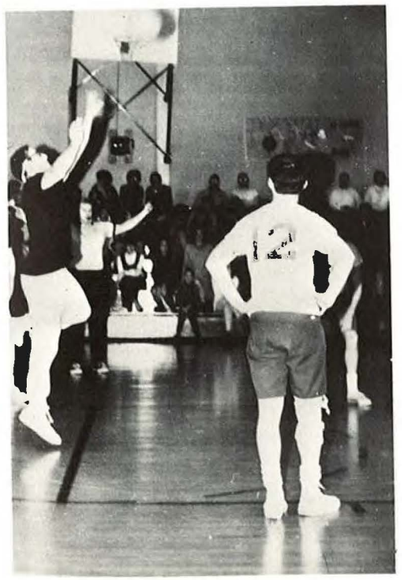

THE PERTH FOOD CENTER

at the Perth
Four Corners

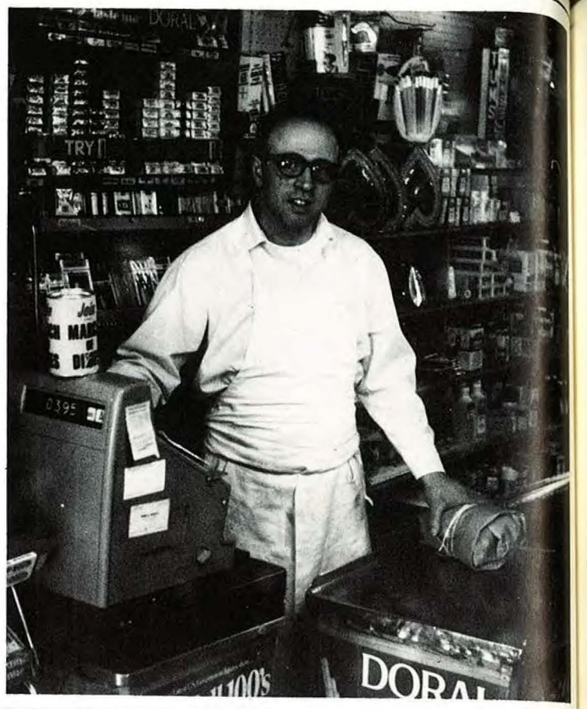

PATRONS

Mr. Wolff

Mrs. Simeone

Mr. Krawczeski

Mr. King

Mr. Winfield

Mrs. White

Mr. R. Ruberti

Mr. G. Ruberti

Mrs. Morgan

Mr. Sinon

Mr. Eineman

Mr. Persse

Mr. Wright

Mr. Shaw

Mr. Gilson

Louie's Market

Johnstown Savings & Loan Association

Lather & Lyme

TAYLOR PUBLISHING COMPANY
"The World's Best Yearbooks Are Taylor-made"