1970

KRONICLE

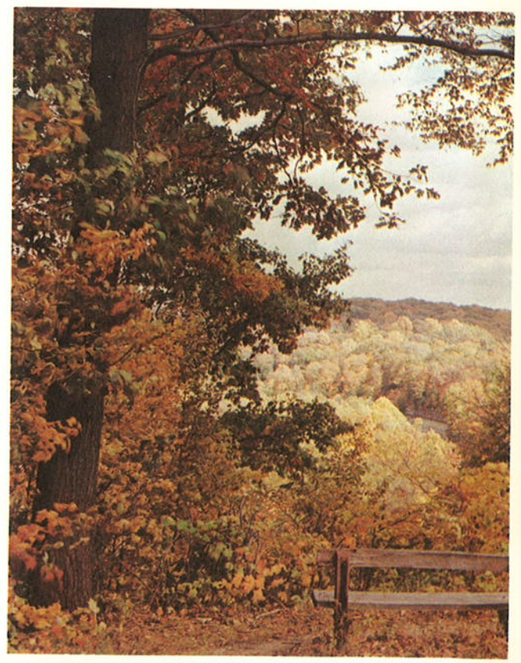

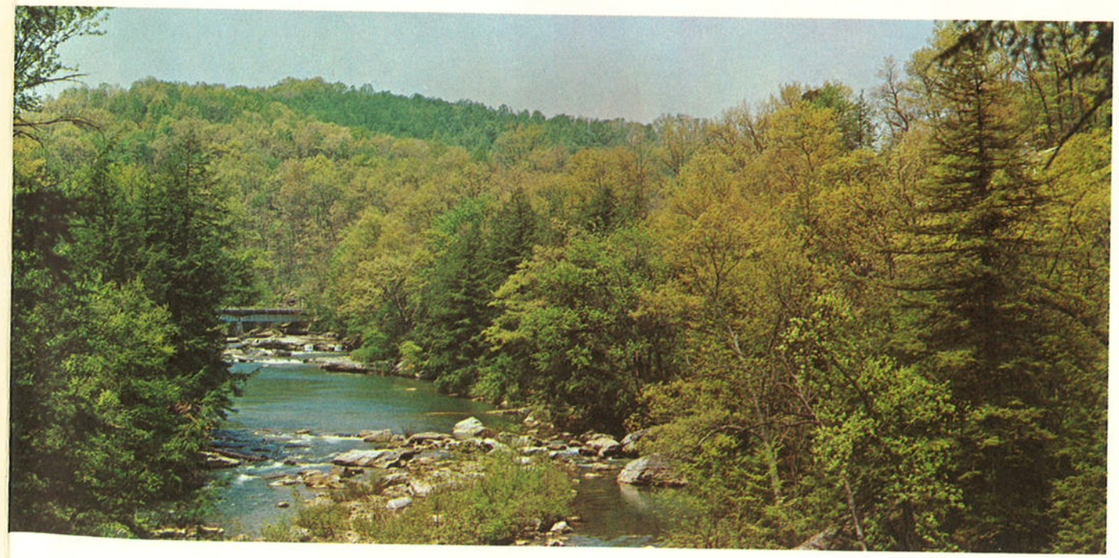

1970
KENNYETTO KRONICLE

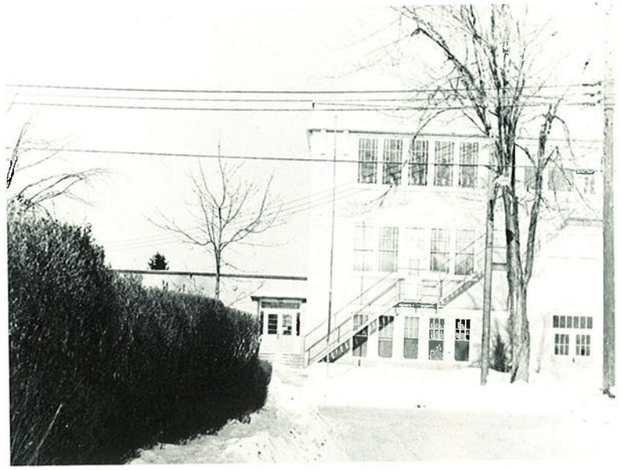

Vol. 36
Broadalbin
New York

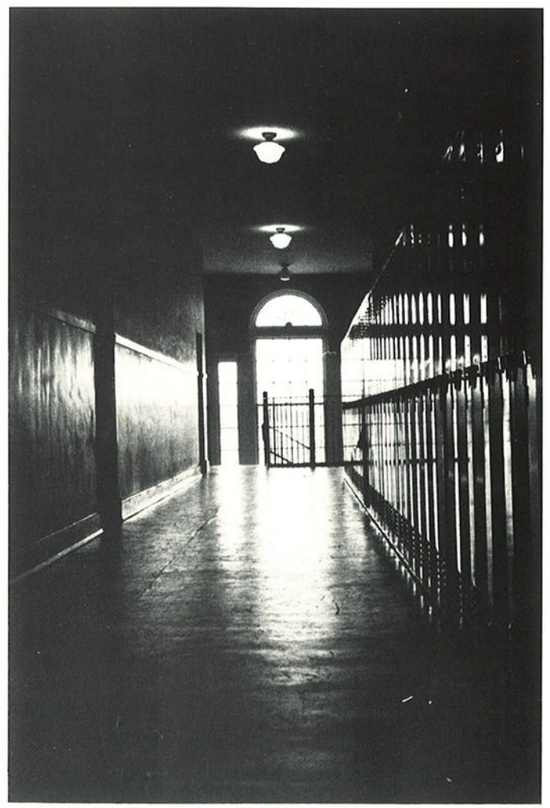

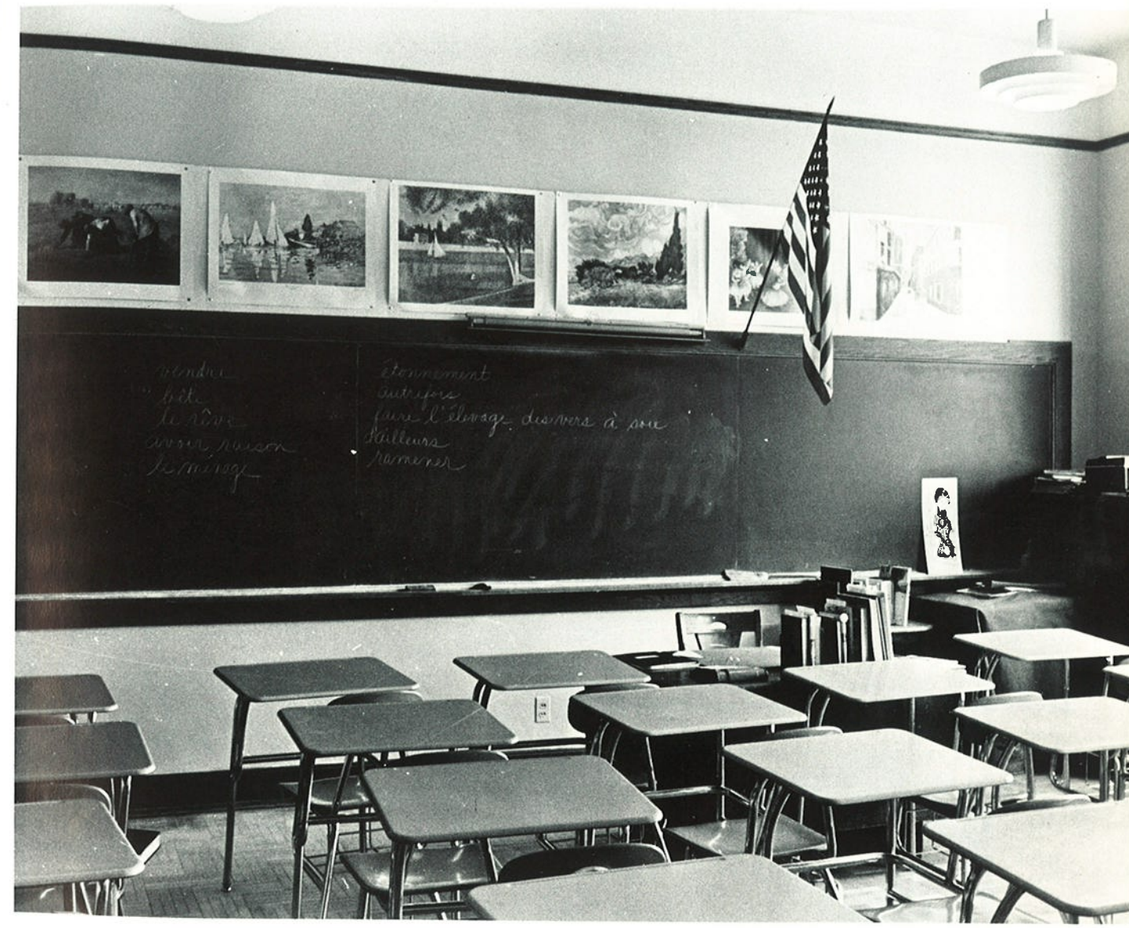

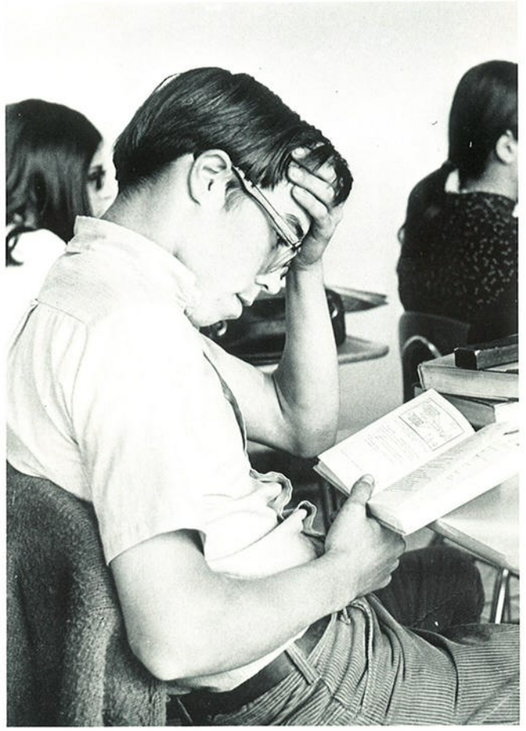

School is: "Open your books to page 234 and do exercise B."

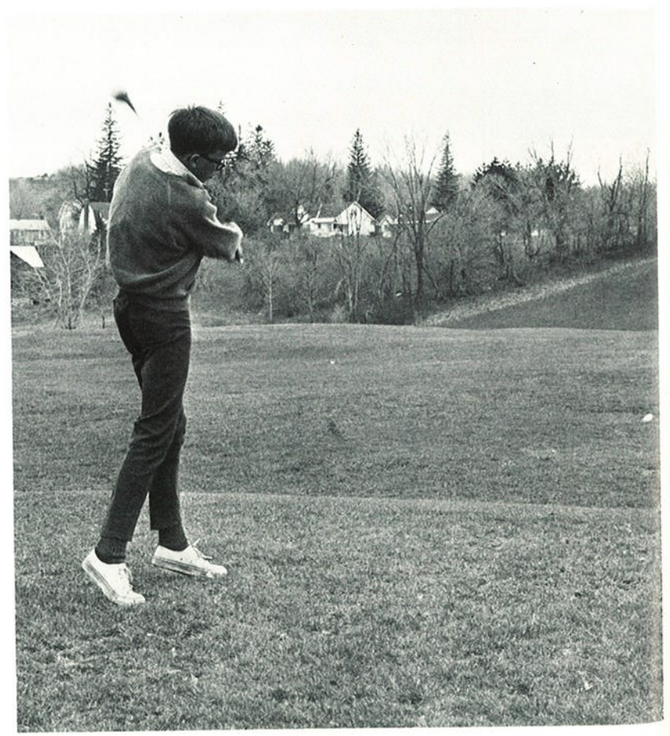

School is:
"Team down,
Blue 24-38,

Hut,
Hut,

Hut,
Hut,
. . .

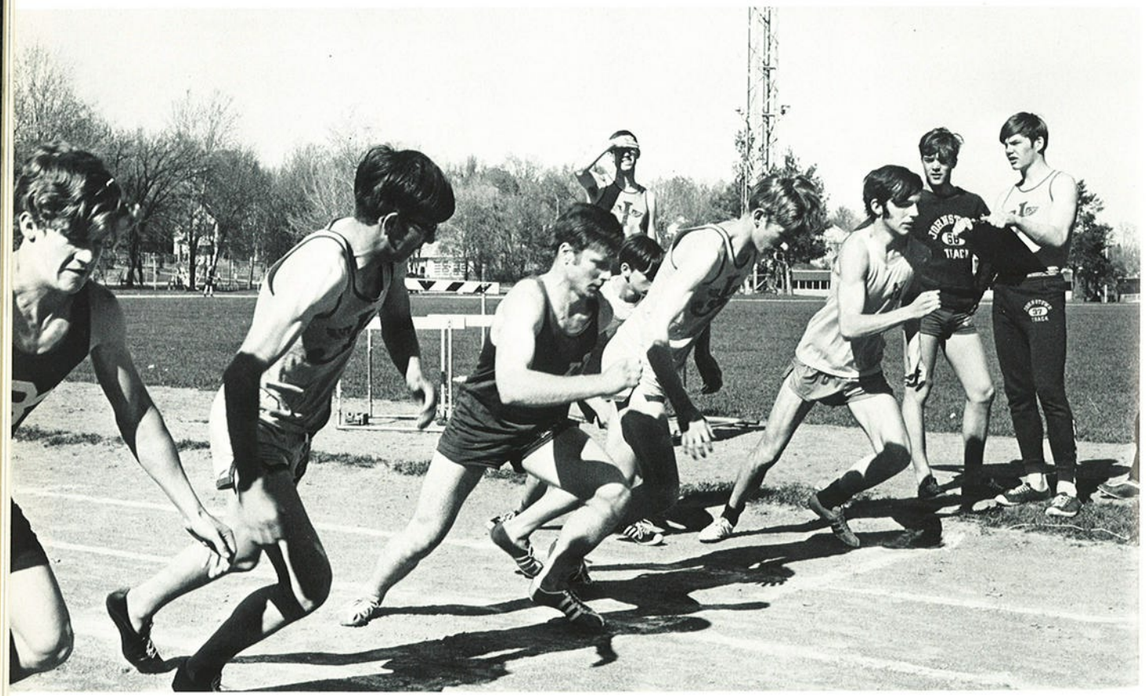

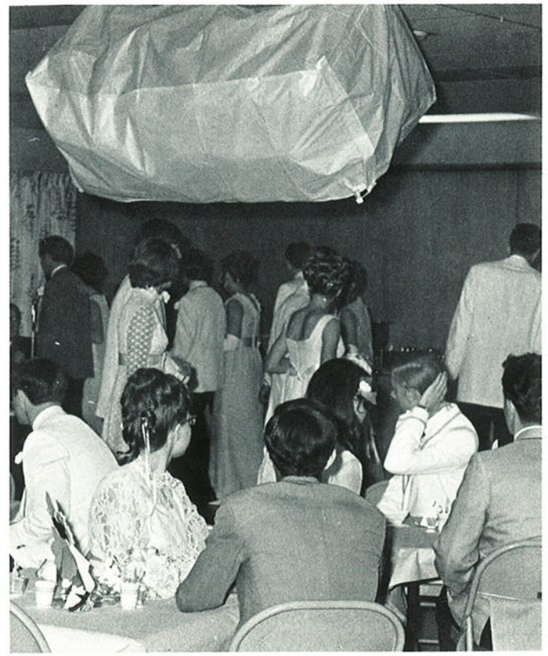

School is:
"Oh no! It's activity period and I have four meetings."

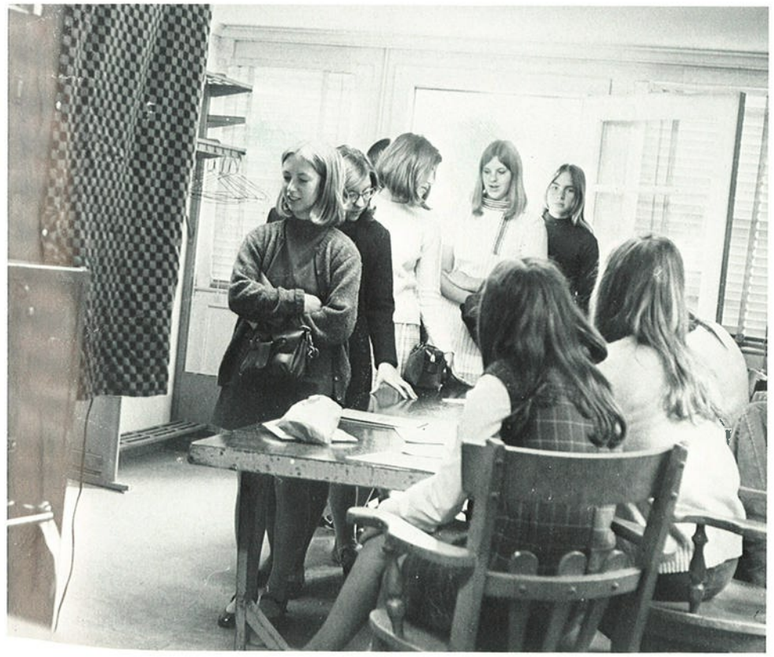

School is: $2KOH + CuSO_4 \quad K_2SO_4 + Cu(OH)_2$

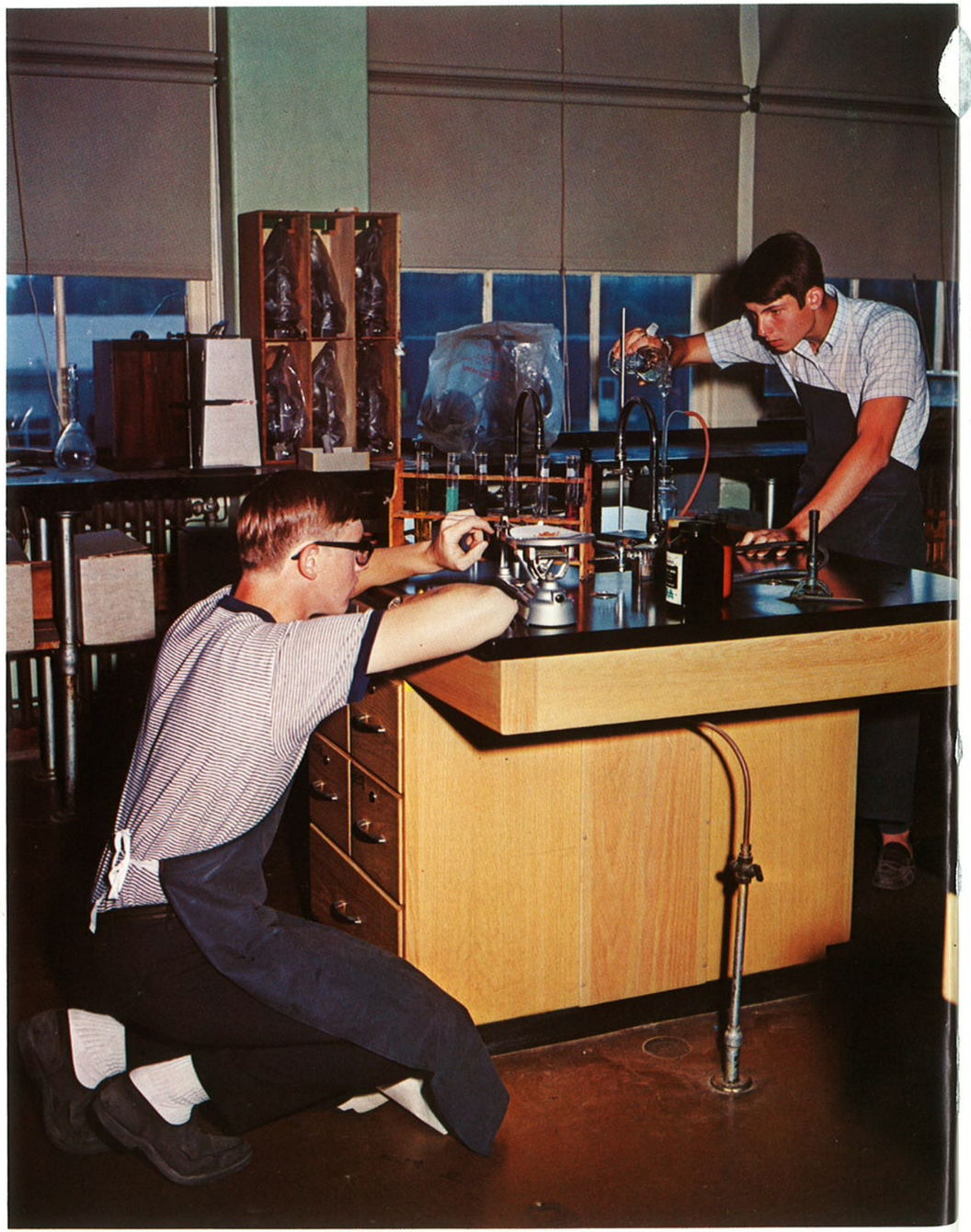

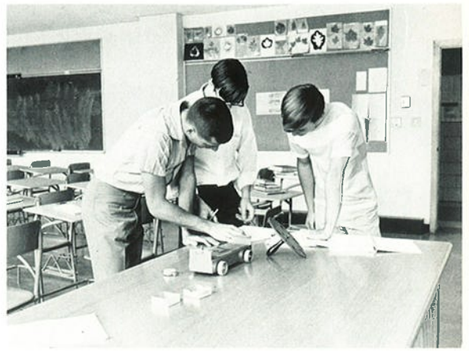

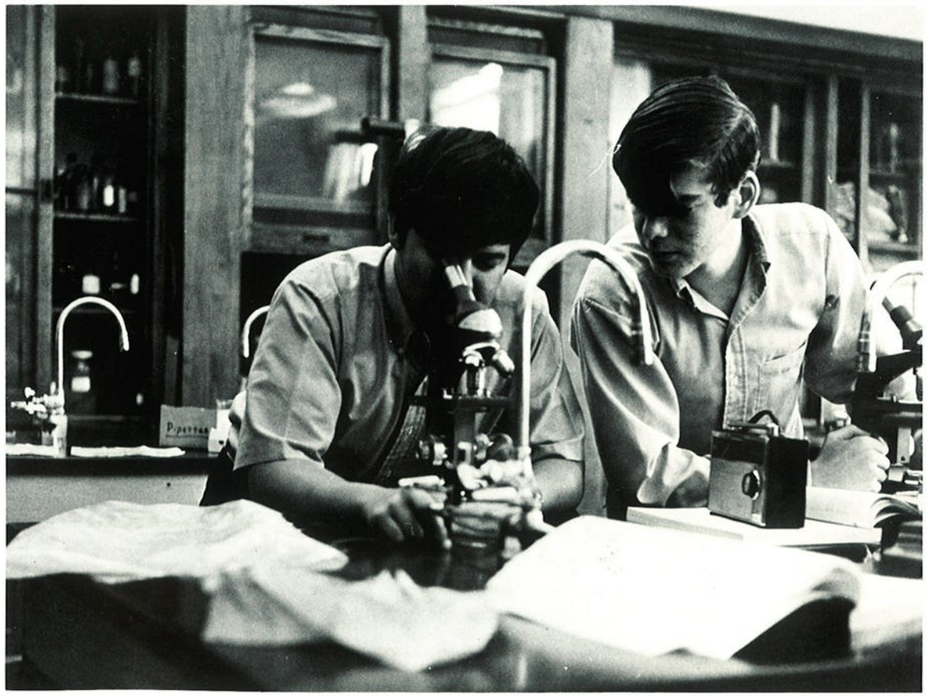

Kindergarten

Row 1: P. Honogan, G. Saterlee, D. Alexander, L. Stangle, T. Quick, B. Kelly, C. Smith, P. Shatluck, P. Kissinger. **Row 2:** E. Malig, R. Green, D. Mochrie, P. Honnon, M. Morreale, W. Dingman, W. Cromling. **Row 3:** R. Vanditli, D. Bagan, K. Kenyon, K. Barthaloma, K. Humphrey, J. Beatly, D. Scolaio, Mrs. Crapo. **Absent:** H. Reed, R. Sawyer.

Row 1: T. Steele, E. Donavan, J. Malec, D. Rosmanino, T. Sowle, L. Parez, C. Boersma, S. Thurber. **Row 2:** T. Boehme, D. Foss, R. Welke, S. Orapello, D. McBurnie, B. Kissinger, R. Hampel. **Row 3:** R. Russell, J. Minery, C. Bezio. **Row 4:** J. Gottenberg, K. Stoutner, T. Gasner, Mrs. Marcucio.

Row 1: T. Terrell, T. Dube, D. Prokop, T. Lee, C. Roots, S. Crawford. **Row 2:** L. Clizbe, K. Voight, M. Brooks, E. Cataffo, C. Smith, K. Vertorano, V. Springer. **Row 3:** E. Fletcher, R. Mosher, J. Skiff, S. Pikor, A. Giaconia, B. Kenyon, R. Hollenbeck, J. Sira. **Row 4:** Miss Argotsinger, R. Dobrowolski, M. Intelisano, T. Bochenek, P. Chambers.

First

Bottom: B. Stangle, C. Ward, S. Gasner, D. Eddy, L. Gileski. **Middle:** R. Clark, R. Apholz, T. Feldman, M. Scolero, T. Sanford, B. Showers, R. Bezio, K. Roser, S. Sowle. **Slide:** K. Kissinger, L. Sawyer, R. Shattuck, T. Civic, T. Hampel, M. Stebbins, T. Gallup, J. Fletcher, K. Edwards, T. Smith, P. Wittemeyer, B. Goodberlet, A. Prokop, R. Dixon, D. Benedict. **Absent:** J. Holmes, Mrs. Griffin.

Row 1: S. Sowle, N. Balogh, M. Arkerknecht. **Row 2:** C. Putman, K. Mickan, P. Kenyon, C. Ruzycky, D. Smith, N. Thurber, V. Rote, K. Agnew, H. Mehan, Mrs. Prussien.

Row 1: C. Batinchok, T. Key, C. Lee, D. Gottobed, T. Goodemote, T. Goodemote, L. Sweet, M. Halgas. **Second row:** S. Petoff, D. Kenyon, L. Loucks, J. Kissinger, T. Clizbe, B. MacFarland, B. Tenney, T. Lee. **Third row:** L. Foss, C. Morse, P. Perez, R. Fagant, B. Reed, J. Carey, C. Satterlee, Mrs. DeNure, D. Redmond, T. Gruet, G. Bogdan, S. Petoff, B. Westfall, J. Lindquist, D. Scribner, D. Steele, D. Rosmarino.

Second

M. Slezak, B. Negrich, D. Dufresne, D. Becher, C. Wittemeyer, M. Weiderman, C. O'Connor, P. Dixon, F. Richardson, C. Smith, F. Mehan, J. Intelisano, K. Austin, J. Satterlee, Mrs. Wilkinson.

Row 1: David Goodemote, Paul Civic, Mark Foss, Robert Belanger, Thomas Rebisz, James Prokop, James Collins, Larry Springer, Leland Moore, Jeffrey Williams, Greg Petoff. **Row 2:** Tracy Thurman, Anne Cataffo, Lynne Ludwin, Brenda Ryfa, Cheryl Richards, Jay Dee Shattuck, Kathleen Konieczny, Lisa Smith. Shauna Key, Cherie Field, Lisa Rohde, Cheryl Rose, Alexandra Aulisi, Lisa Klymkow, Amy Baker, Karen Voight.

Row 1: C. Dufresne, P. Michalek, J. Barber, W. MacFarland, L. Flecher, D. Clizbe, T. Rudnick, L. Boersma, B. Dingman, T. Hayes. **Row 2:** H. McClaren, F. Rutkowski, R. Kissinger, T. Smith, E. Pearsall, L. Boraski, L. Rurdy, C. Gileski, J. Syzdek, J. Thurber, R. Sanford, S. Gordon, W. Smith, L. Dube, S. Tomlinson.

Third

Row 1: S. Alexander, M. Venditti, N. Staton, J. Lee, S. Nichole, C. Swartz, S. Bezio, C. Fagant, D. Boersma, Mrs. Smith. **Row 2:** J. Wager, B. Mosher, D. Satterlee. **Row 3:** A. Rubarsky, P. Ley, J. Monroe, K. Voight, E. Anderson, C. Burek, D. Winney, L. Rauer, P. Ratejczak. **Row 4:** T. Lambdin, M. Meacham, T. Seeley, C. Forshee. **Row 5:** J. Orepello, D. Schoolcraft, D. Zonella, R. Hinkle, D. Putman, T. Austin, J. Steed, E. Ludwin.

Row 1: M. Timony, M. Rubarsky, S. Smith, D. Tomlinson, K. Malia, J. Coloney, M. Paczek. **Row 2:** S. Chambers, C. Gileski, D. Loucks, K. Washburn, N. Chapman, K. Ferguson, L. Monroe, M. Konieczny, M. Swan, M. Hannon, C. Smith, Mrs. Labahn. **Row 3:** M. Cataffo, T. Dube, L. Fletcher. **Row 4:** J. Hare. **Absent:** Herbert Roots.

Row 1: D. Agnew, S. Klingbesl, M. Mooney, S. Kay, S. Mochrie. **Row 2:** R. Puson, P. Henault, A. Young, M. Milnyuk, C. Gute, A. Keauss, R. Hoyt, J. Monroe, C. Giaconia, J. Eduards, C. Roubark, B. Watson, Mrs. Flanagan.

Fourth

Seated: M. Bogdan, J. Agnew, M. Rowback, R. Faboskay, K. Sherman, R. Zajaceskowski, P. Robillard, D. Dube, D. Smith, J. Bezio, E. Engelhardt. **Swings:** L. Rohde, J. Dopp, N. Wager, M. Kenyon. **Standing:** S. McGowan, M. Hrinishin, L. Mound, A. Sawyer, J. Aesch, F. Morse, G. Cromling, T. Deuel, M. Rose, Mrs. Collyer.

First row: S. Syzdek, L. Purdy, B. Gulick, D. Moore, D. Parker, R. Mooney, M. Reed. **Second row:** D. Wilkinson, S. Clemens, C. Ferguson, K. Murrary. **Third row:** M. Putman, L. Way, Mrs. Opdyke, J. Flitcher, J. Carey. **Fourth row:** M. Briskie, M. Crannell, N. Ruzycky, J. Coloney, K. Thompson, T. McClarren, D. Loveless, J. Lois, D. Civic, E. Davison, M. Faboskay.

Row 1: D. Moore, S. Benedict, M. Olmstead, D. Stanton. **Row 2:** Mrs. Valik, P. Louck, D. Green, A. Intelisano. **Row 3:** W. Sawyer, L. Williams. **Row 4:** T. Rote, J. Weiderman, J. Intelisano. **Row 5:** W. Smith, R. Chase, K. Ferguson, J. Kwiatkowski, R. Westfall.

Front: L. Rutkowski, K. Sanford, M. Henault, M. Montgomery, M. Small, R. Pickering, W. Capron, D. Springer. **Standing:** D. Ward, S. Canary, M. Giaconia, C. MacFarland, T. Showers, M. Patten, J. Sawyer, S. Lawrence, S. Steele, D. Ritter, J. Rebisz, S. Mihaly, D. Palmer, Miss Kearns.

Special Education

Row 1: R. Mickan, D. Vosburg, L. Dingman, P. Dobrowolski, J. Minery, D. Baird, L. Garber, C. Robbins, E. Baurle, G. Brockhum, B. Frye, K. DeRocker, R. Bishop. **Row 2:** Miss Barbara Wheeler, J. Jackson, J. Forgette, D. Passino, J. Early, N. Russell, D. Wadsworth, D. Young, L. Kenyon, P. Mercaolante, J. Elwood, B. Hayes, A. Savoie, T. Johnson, M. Marino, F. Paro. **Row 3:** Mrs. Yvonne Crannell, Mrs. Winifred Michaluk, Mrs. Helen Sabattis.

Fifth

First row: P. Klymkow, E. Dingmon, M. Birch, J. Leslie, P. Seward, D. Flanagan, T. Zazicek, P. Putman. **Second row:** K. Andris, B. Mosher, D. Chambers, D. Sherman, C. Banack, R. Warren, H. Guttenberg, D. Tramaglino, P. Holt. **Third row:** S. Person, S. Rauer, L. Canary, A. Potter, B. Mochrie, Mrs. Stillman. **Absent:** M. Lindquist and S. O'Connor.

Front row: P. Showers, K. Harning, J. Johnson, B. Hate, R. Warren, D. Halgas, D. MacFarland, K. Klymkow, D. Prokop, K. Loucks, D. Putman, T. Roots, T. Gritt. **Standing:** K. Bartholoma, D. Saunders, M. Giaconia, Mr. Bowen, J. Edwards, R. Rowback, D. Seelow, K. Simonds. **Absent:** T. Sanford.

First row (left to right): S. Watson, C. Fagant, S. Frasier, W. Barber, M. Christopher, S. Steele. **Second row:** Mr. Scafariello, N. Nichols, D. Zanella, K. Colony, D. Sweet, T. Ruberti, P. Intelisano, B. Hinkle, B. Westfall. **Third row:** J. Langlois, M. Alexander, A. Morreale, J. Goodberlet, M. Loucks, T. Croft, S. Eglin, P. Meacham.

First row (left to right): J. Furgeson, B. Barrie, D. Baird, D. Mehan, A. Winney, B. Perry, J. Sawyer, T. Trevett, G. Geelan, R. Perry, H. Krauss, M. Chambers. **Second row:** R. Crannell, B. Young, M. Fabosky, J. Orapello, S. Egan, J. Mittler, J. Smith, Mr. Ralbousky.

Sixth

Front row: D. Barber, L. Barrie, B. Weiderman, J. Ackerknecht, D. Moore, B. Lee, J. Green. **Second row:** D. Baird, C. Alley, J. Cooper, S. Austin, R. Putman, Mrs. Burr, F. Intelisano, M. Fyfe, S. Mehan, D. McClarren, L. Winney.

First row: K. Ruzycky, J. Davidczuk, K. Hall, P. Westfall, T. Salak, D. Horton, D. Martens, J. Sweet, D. Engelhardt. **Second row:** C. Mittler, R. Demers, M. Robillard, D. Mickan, E. Hannon, K. Milynuk, C. Foss, J. Petoff, E. Flanagan, M. Crannell. **Third row:** E. Klymkow, W. Walter, N. Swingruber, K. Zabawchuk, T. Way, S. Beyer, E. Burek, Miss Frederick, K. Lansburg, D. Field, D. Della Rotta, K. Bartholoma, T. Eglin.

Row 1: C. Livingston, D. Dube, W. Wilkinson, C. Christopher, P. Holt, M. Orlowski, L. Dolly, J. Canfield, L. Frasier, S. Sira, W. Walters, L. Pearsall. **Row 2:** S. Benedict, B. Crannell, P. Steele, D. Faboskay, M. Fliszar, S. Czelusniak, T. Argersinger, B. Reed, E. Sawyer, E. Swan, S. Cook. **Row 3:** P. Kibler, J. Sawyer, M. Paczek, J. Wilkinson, Mrs. Rita Hoshlyk, P. Klingbeil, R. Kruger, P. Murray, T. Bogdan.

Seventh

Row 1: Coreen Morey, Julia Marcais, Nancy Loucks, Bonnie Husvar, Antionette Sala, Wendy Johnson, Pan Kellogg. **Row 2:** Philip Weiderman, Mike Parson, Brian Small, Eric Pistilli, Mike Menich, Doug Lansburg, Neal Rote, Tim Austin.

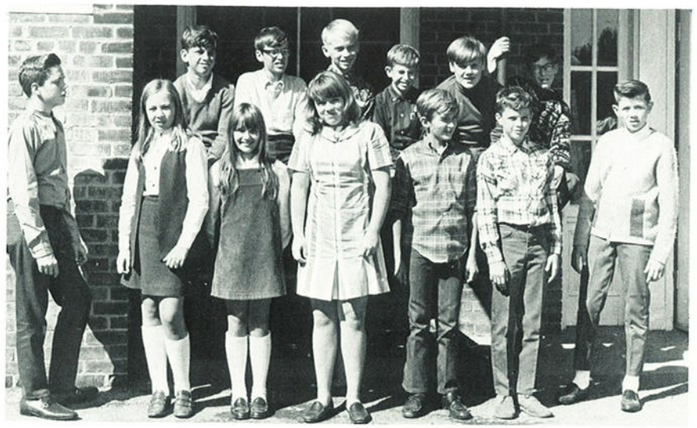

Row 1: Ray Kissinger, Darlene Prokop, Lynn Stanton, Diane Olmstead, Tony DiMezza, Bruce Livingston, Tad Smith. **Row 2:** Joe Hannugan, Jim Witkowski, Steve Montgomery, Jeff Thurman, Mark Meholy, Ken Crispin.

Row 1: Roger Russel, John Mercandante, Mike Becher, Kyle Langlois, Wendy Ley, Andrea Krygowski, Lidia Dube, Connie McFarland, Joe Michelek. **Row 2:** John Sawyer, Randy VanOstrand, Robert Fagant, Shavna Peterson, Rene Orapello, Michelle Fusco, Virginia Lindquist, Mrs. Brown.

Row 1: Betsy Tanner, Lucinda Patton, George Frasier, Brian Cornell, Mike Bezio, Myron Ferguson, Mike Weiterschan. **Row 2:** Marcie Kearns, Margo Mooney, Wayne Mound, Russel Gasner.

Row 1: Stephannie Hannon, Michelle Coons, Irene Hovak, Sandra Clark, Sally Meacham, Sherry Pearsal, Cinthia Rutkowski. **Row 2:** Barry Beatty, Mike Crannal, Biel Plewes, Ron Davis, Scott Montgomery, Tom Roser, Dan Mittler, Dave Mittler.

Eighth

Row 1: Sherree Dake, Kathy Sawyer, Janet Hasenfuss, Gloria St. John, William Steffek, Kathy Smith, Jill Fonda, Carolyn Winney, Raymond Demers, Timothy Roser. **Row 2:** Kathy Downes, Suzanne Perry, Mr. Brunetto, Bruce Young, John Lamont, Michael Crispin, Raymond Mehan, Mark Grieme, Joseph Klingbeil.

Row 1: Darlene Tompkins, Jane Johnson. **Row 2:** Roxanne Reed, Michelle Northrup, Linda Westfall, Laurie Costello, Lois Minkler, Elizabeth Mussen, Sandra Cook, Linda Putman. **Row 3:** John Hoyt, Timothy Giaconia, Leamon Steele, Robert Richards, Bruce Martens, Michael Nichols, Dennis Croft, Sam Negrich.

Row 1: Peter Kissinger, Arthur Dyer, David Smith, Kenneth Steele, David Rote, Robert Leslie, Richard Sweet, Robert Person. **Row 2:** Kathy Wheeler, Charmaine McGroty, Lorraine Ferguson, Robin Beyer, Barbara Wilcox, Helen Lawyer, Debra Faboskay, Kim Horning, Mr. Ryan.

Row 1: Sharon Wilkinson, Diane MacFarland, Debbie Batinchok, Cheri Ferguson, Debbie McGowan. **Row 2:** Particia VanBuren, Miss Ricci, Mr. Frisina, Michael Birch, Kathy Fagant, Debbie Gulich, Judy Grieme, Russell O'Connor, Robert Faboskay, Danny Rodahan, Terry Staton, Donald Mittler, Lori Mihaly.

Row 1: Kathy Gasner, Laurie Hedlund, Vicki Foss. **Row 2:** Lorraine Halgas, Kathy Klymkow, Deborah Blakely, Jill Pabis, Claudia Davidczuk, Dawn Davis, Deborah Jeffords. **Third row:** Brian Kenyon, Timothy Klymkow, Harry Hayes, Eric Kobischen, Kevin Pfeiffer, Richard Brauns, Mark Kwiatowski, Jimmy Argotsinger, Tom Weiderman, Jerome Lamphear.

Row 1: Charles Rote, David Ringer, Mike Kwiatowski, **Row 2:** Art Pearson, Lorraine Lindquist, Karen Weiderman, Barbara Orick, Bernard Mahar. **Row 3:** Francis St. John, Lori Gallup, Georgette Downes, Pat Lee, Bill Hasenfuss. **Row 4:** David Bellinger, Mr. Maynard, Alan Ruszcky.

Row 1: John Aesch, Mike Egan, Russell Gasner, Jim Morreale, Jack Reid, Cheryl Lais, Sue Palmer, Michael Fusco, Linda Kenyon, Yvonne Cloutier, Kim Knickerbocker, Dena Schoolcraft, Jerry Sherman, Tim Patten, Leonard Witkowski, Claudia Weiderman.

Ninth

Sitting: Marge Bogardus, Lorraine Carpenter, Deb Sawyer, Kathy Dube, Rose Marie Hoyt, Michelle Ward. **Row 2 (standing):** Joan Michalek, Stephanie Bilobran, Jack Brownell, Mary Lou Westfall, Nancy Hoshlyk, Holly Hoy. **Row 3:** Dan VanBuren, Don Leslie, Tim Loucks, Engleheart, Mark Palen.

Row 1: Kim Ferguson, Shelia OraPello Lynn Wilkinson, Sue Philp, Deb DiMezza, Kate Weiderman, Paula Klymkow, JoAnn Hugabone, Robin Lettuce, John Ackernect, Mr. Meany. **Row 2:** Richard Monroe, Robert Reese, Ricky Clark, Tim Smith.

Row 1: Miss Goodspeed, Doreen Person, Nancy Davis, Michael Kenyon, Joy Canfield, Jeff Lott, Brian Cornell, Frederick Holt, Phil Hakes, William Bidanset, Mike Mecca. **Second row:** Sue Richards, Shannon Noonan, Kevin Wilcox, John Hedlund.

Tenth

Row 1: Rae Le Pierre, Mark Coloney. **Row 2:** Joyce Orlowski, Beth Lambdin, Sharon Husfar, Sherrie Austin, Linda Mackey, Gary Stanaon. **Row 3:** Joe Burch, Dick Coloney, Larry Cornell, Carol Krygowski, Steve Mullen.

Row 1: Cathy Alexander, Susan Hayes, Bonnie O'Connor, Cecilia Loveless, Linda Gulick. **Row 2:** Gary Argotsinger, Carla Banach, Lorraine La Mori, Debbie Buhrmaster, Sally Jennings, Barbara Hoshlyk, Mark B, Miss DeLilli, Mr. Jackson.

Mr. Gifford, Bill Sawyer, Jeanne MacFarland, Joe Durma, Mark Kenyon, Shelly Case, Gail Ausplemeyer, Cindy Steffek, Ann Olmstead, Betsy Klymkow, Alan Weaver.

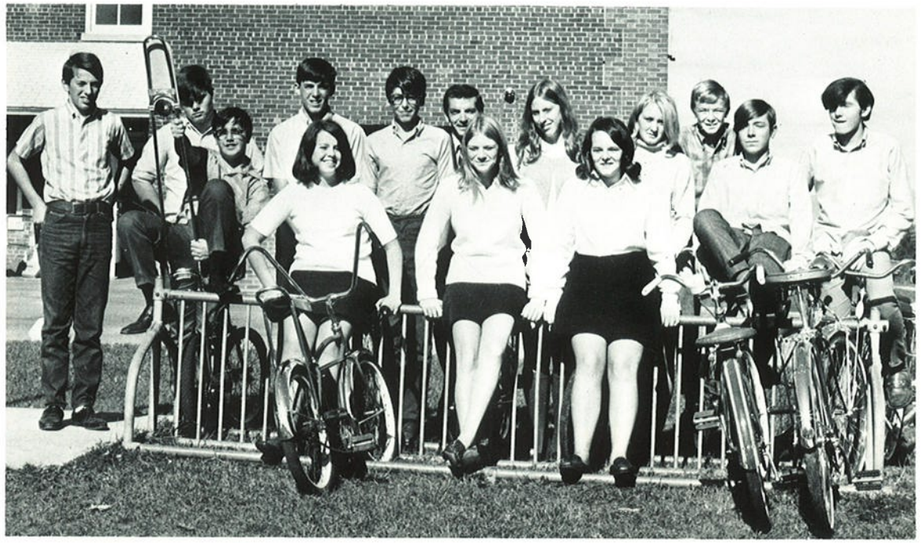

Row 1: Mike Fuelleman, Michelle Orapello, Lucy Michalek, Patty Abel, Tim Pearsol. **Row 2:** David Cooper, Alan Weaver, Mark Giaconia, Tom Mercandante, Mr. Boccio, Sara Pfeiffer, Bonnie Bates, Bill Sweet, Bob Shelters.

Row 1: DOG. **Row 2:** Wendy Warren, David Zayicek, David Seelow, Randy Davis, Bob Batinchok, Mike Bump, Michele Cloutier. **Row 3:** David Ferguson, Daved Chrestopher, Alexis Blakely, Sandy Intellisano, Valerie Aesch.

Row 1: Matt Smith, Ronnie Wheeler, Glen Barton, Molly Cromling, Karen Zabawchuk, Barbara Sayer, Jane Vosburgh, Jane Weiderman. **Row 2:** Mary Beth Frasier, Vivian Colson, Betsy Lamphear, Donna Spraker, Susan Donavan, Shirly Merrit, Janice Geelan.

Row 1: Michael Montgomery, Roger Eglin, Paul Ward, Dennis Sniezyk, Robert Kravis, Jack Vandernabele. **Row 2:** David Cornell, Jeff Silvernail, Vince Ruggen, Paul Winney, Mr. Cerrone, Marjorie Downs, Rose Able, Lynene Wheeler, Marilyn Hinkle, Jane Vosburgh. **Row 3:** Nicole Chase, Kathy Anderson, Thelma Gallup, Judith Mockry.

Eleventh

Row 1: Paul Loucks, Rick Demers. **Row 2:** Warren Weiderman, Ralph Russel, Terry Ryfa. **Row 3:** Janet Geelan, Arlana McMurray, Stephany Krygowski, Colleen Foss, Kandra Watts.

Row 1: Mary Chapman, Toni Ruberti, Annette Crawford, Colleen Houghton. **Row 2:** Cathy Mittler, Barbara Morehouse, Christine Taberski, Ann Michalek. **Row 3:** David Sweet, James Mockrey, Pat Seward, Rick Ley, Mary Ann Morreale, Kevin Stevens, James MacNeill, Charles Canary, Mark Pistilli, Mr. Laures.

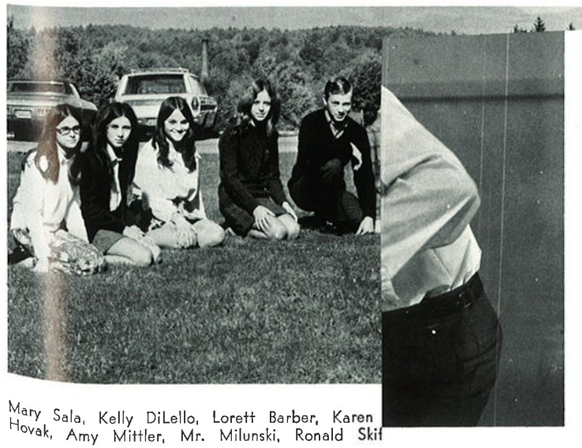

Mary Sala, Kelly DiLello, Lorett Barber, Karen Hovak, Amy Mittler, Mr. Milunski, Ronald Skif

Vojtowicz, Rich Boroski, George

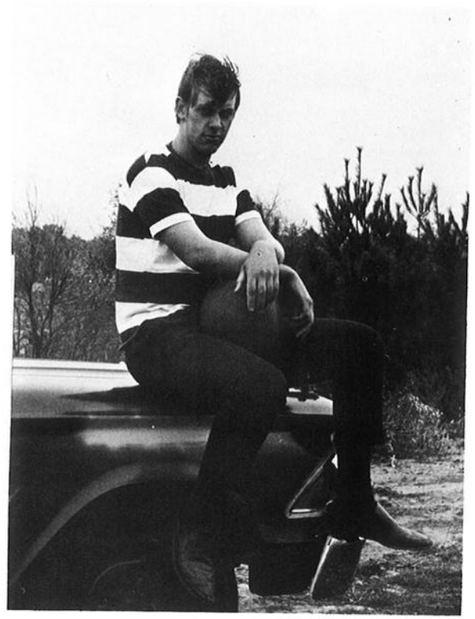

Dan

Kris

SANDRA ACKERNECHT
CHRISTINE AESCH
DANIEL ALLEN

Sandy

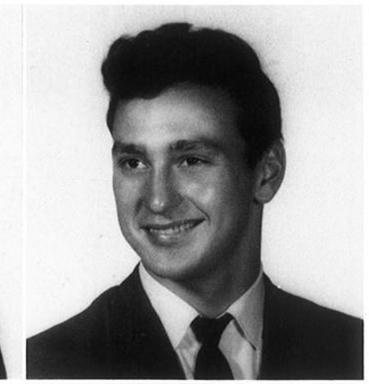

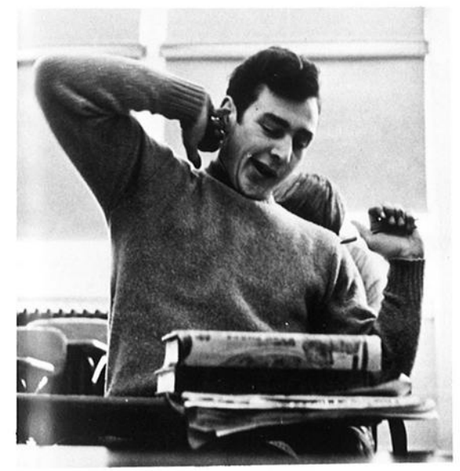

Tom

CHARLES ALLEY
THOMAS APHOLZ
MARK ARGOTSINGER

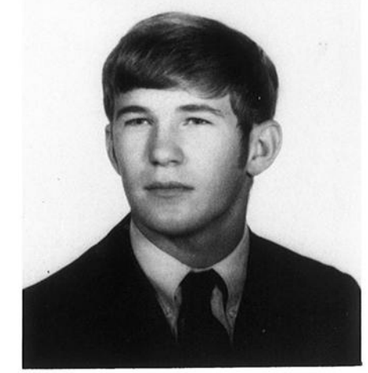

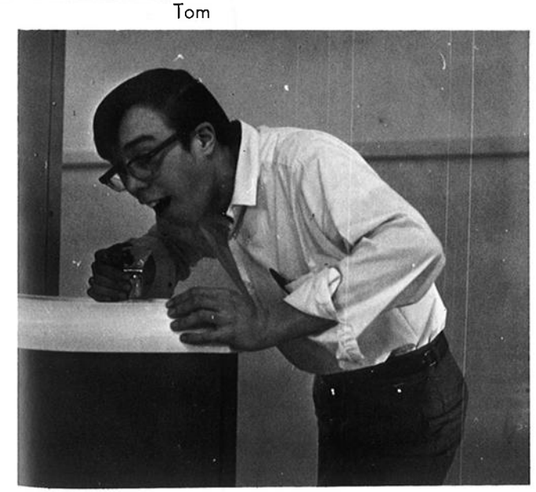

Chuck

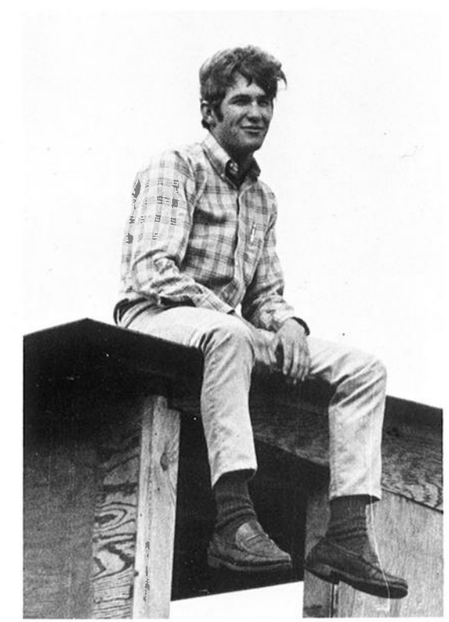

Mark

AMBER AUSTIN
GARY BEATTY
LAWRENCE BELANGER

Amber

Larry

Gary

Gary

Helen

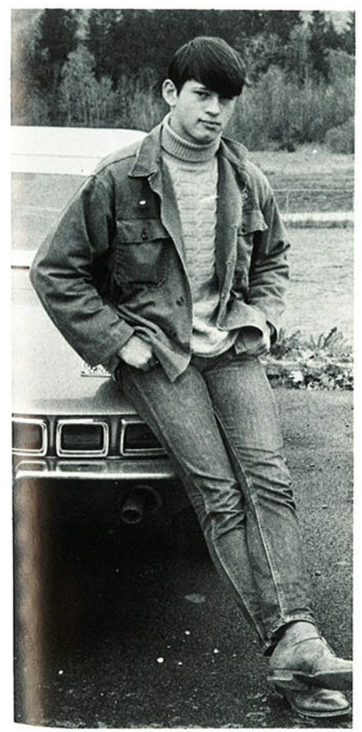

Tim

HELEN BLAKLEY
GARY BROOKER
TIMOTHY BUHRMASTER

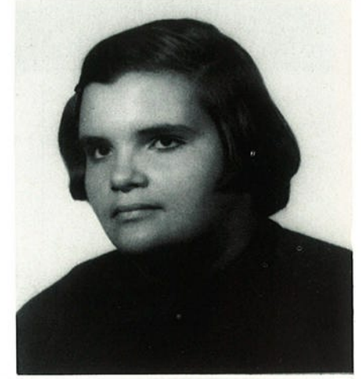

John

Jan

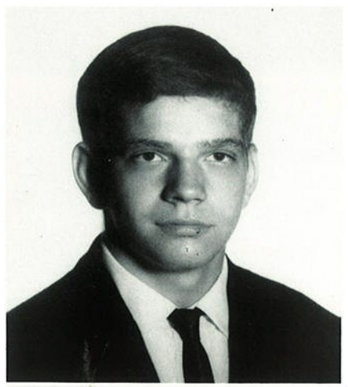

JOHN CANARY
JANET CARPENTER
PAUL CHASE

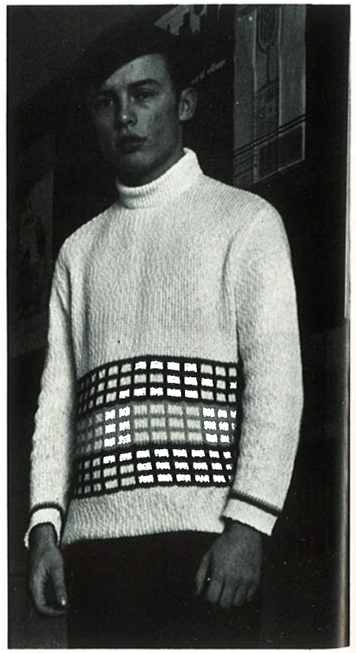

Paul

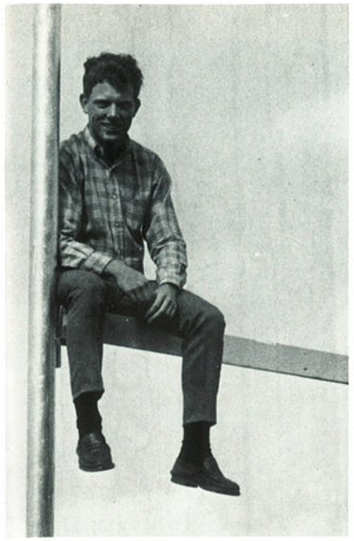

Tom

THOMAS CHRISTOPHER
SUSAN COOK
CHARLENE CRANNELL

Char

Sue

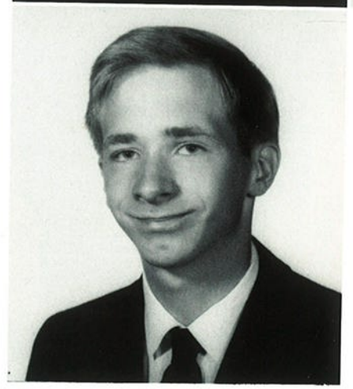

EDMUND CRITTEL
CAROL CZELUSNIAK
ALLEYN DAKE

Alleyn

Ed

Carol

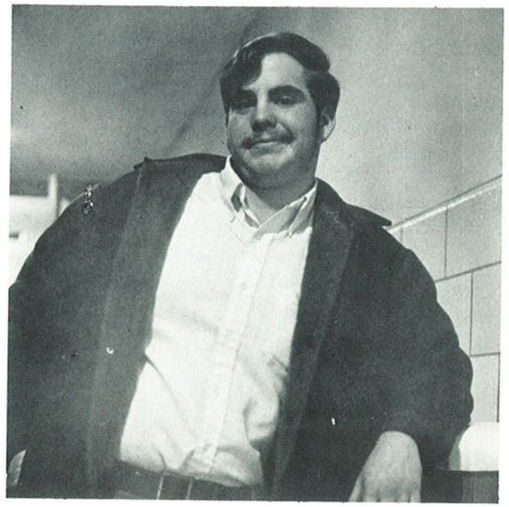

Mike

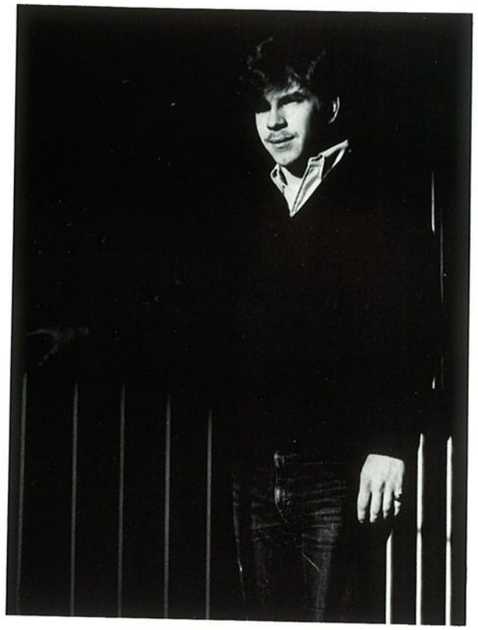

Dick

Carol

CAROL DANELORICH
RICHARD DEUEL
MICHAEL DOBROWOLSKI

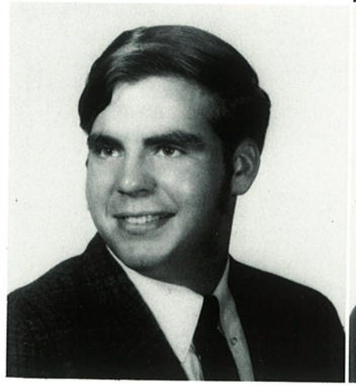

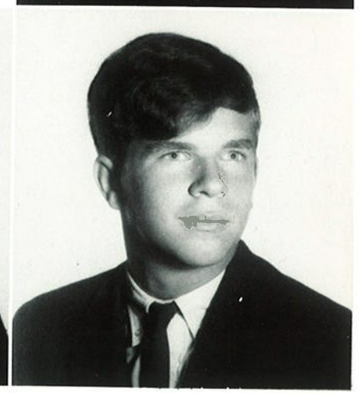

Corinne

Mark

CORINNE DOPP
MARK DUESLER
MARSHA EATON

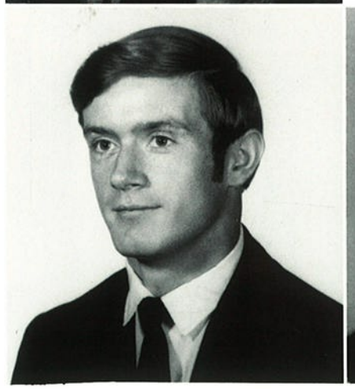

Marsha

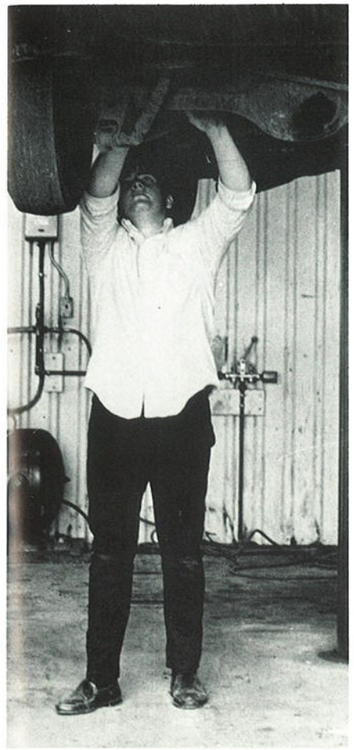

Dave

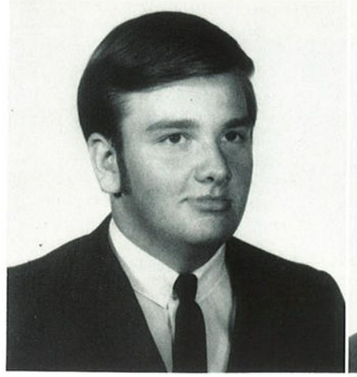

DAVID EGLIN
GLENN FRASIER
SHARON FRASIER

Sharon

Glenn

RICHARD GATES
NANCY GENDRON
KAREN HALE

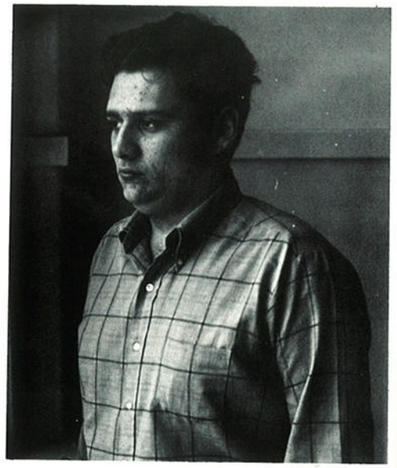

Rick

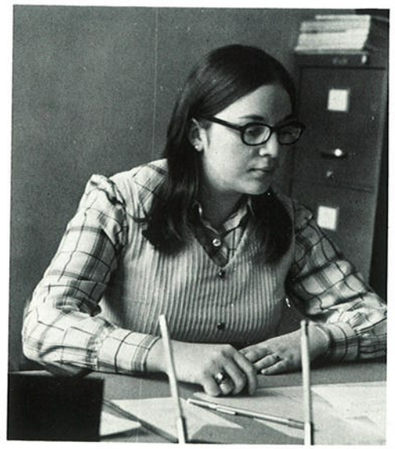

Nancy

Karen

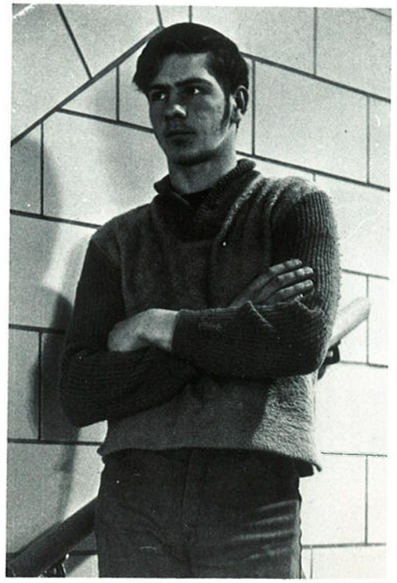

Dan

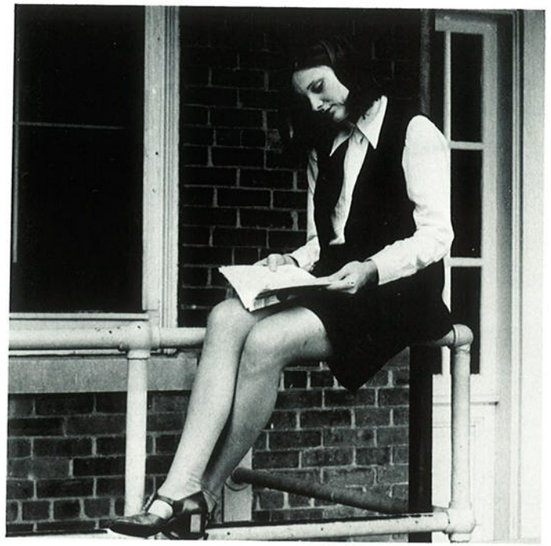

Pat

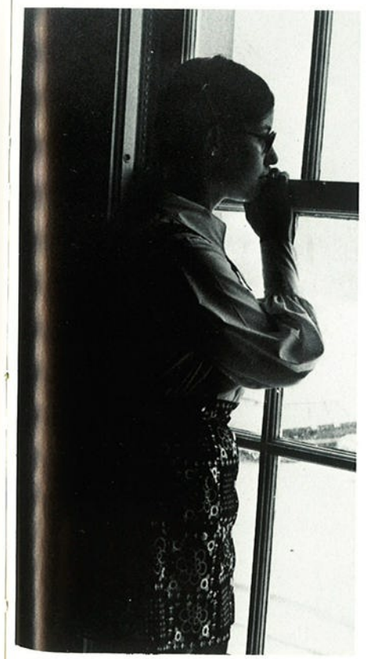

Maria

DANIEL HAYES
PATRICE HOLT
MARIA HOVAK

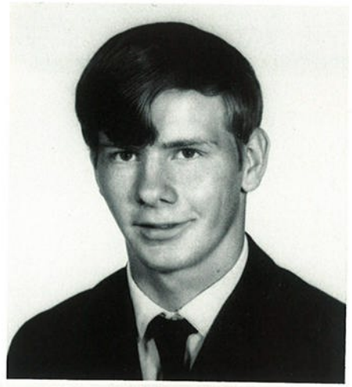

Jim

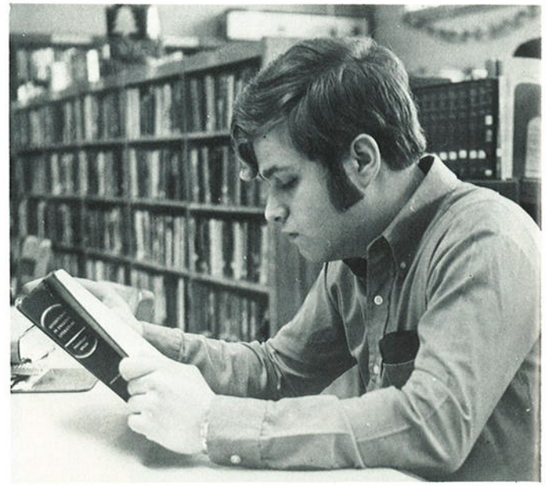

Tim

JOHN HUGHES
TIMOTHY HUSVAR
JAMES JOHNSON

John

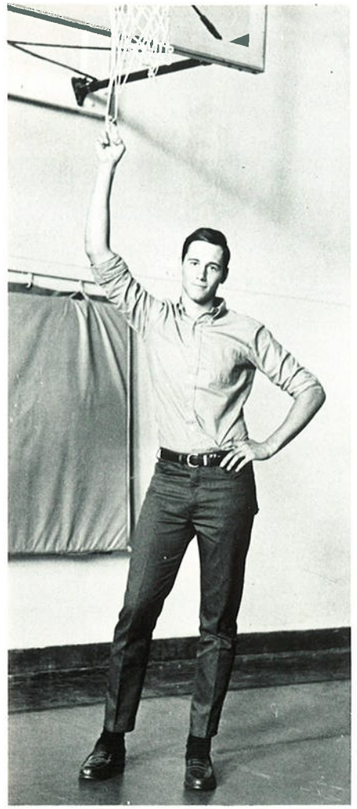

Steve

VALERIE KACZMARCZYK
STEVEN KRATKY
CYNTHIA KLOZ

Val

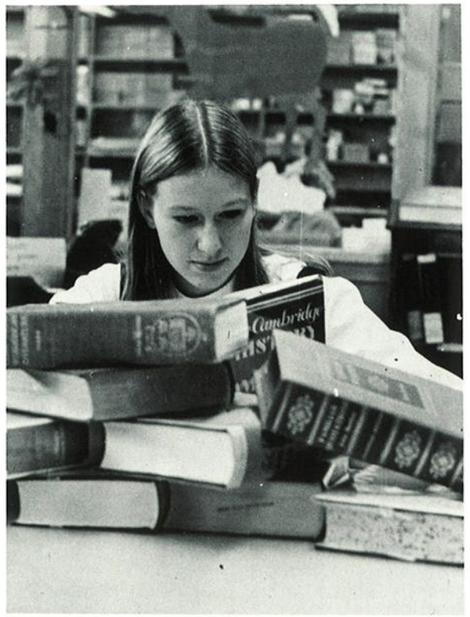

Cindy

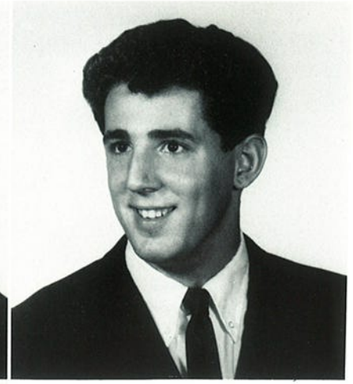

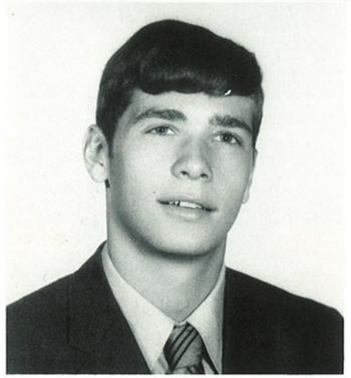

FRANCIS LaMORI
JOAN MACKEY
WILLIAM MALIK

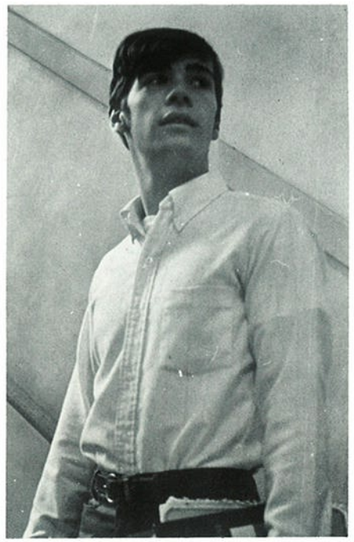

Bill

Kevin

Joan

Mike

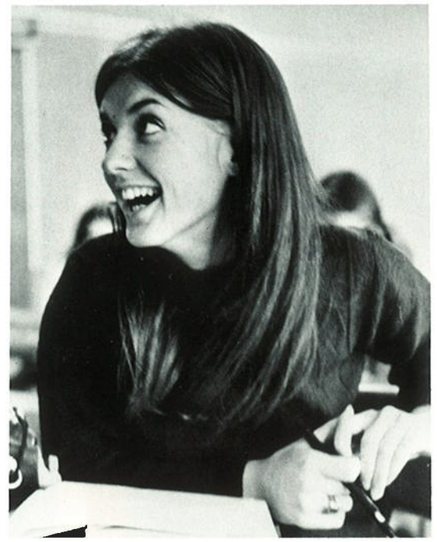

Sue

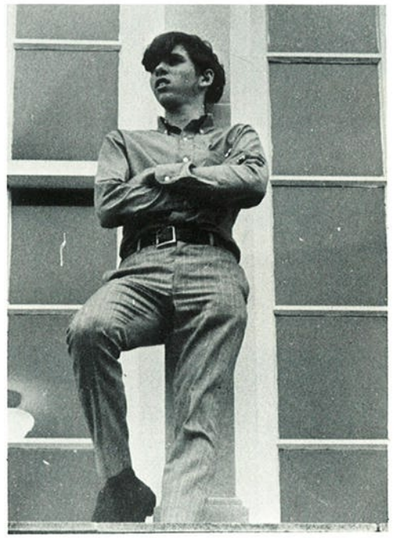

Tom

SUSAN MARTIN
MICHAEL MERCADANTE
THOMAS MICHALEK

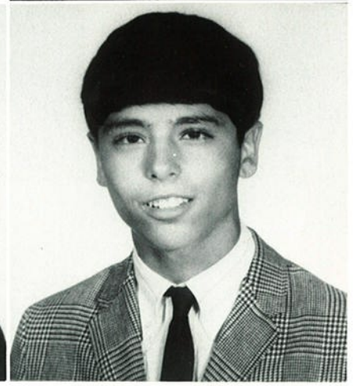

Gerri

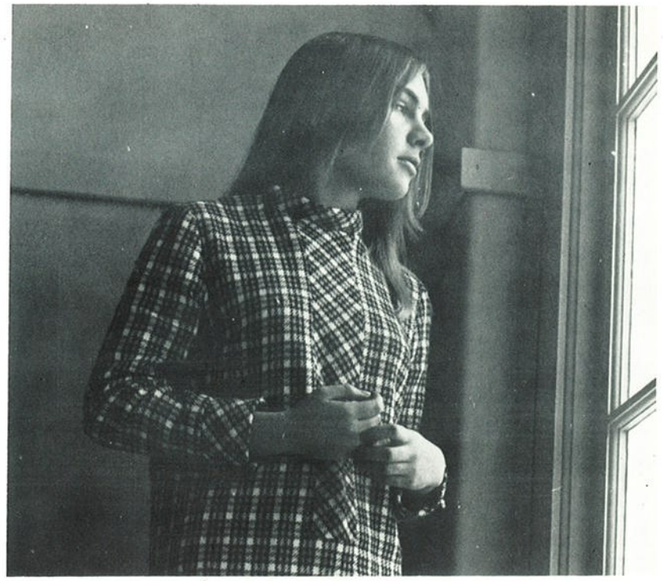

Marianne

JOHN MITTLER
MARIANNE MONTGOMERY
GERALDINE MOORE

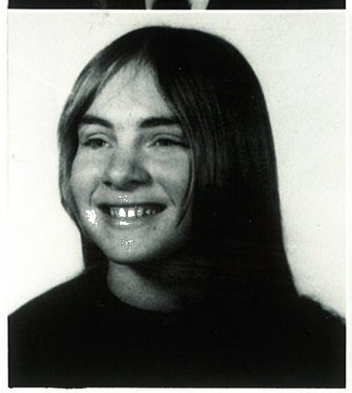

Jack

Val

CHERYL MOUND
VALERIE MUSSEN
VIRGINIA OPANHOSKE

Cheryl

Ginny

MARCIA OSTERHOUT
MARGARET PARIS
BONITA (PLUMADORE) SOLTYS

Marcia

Maggie

Bonnie

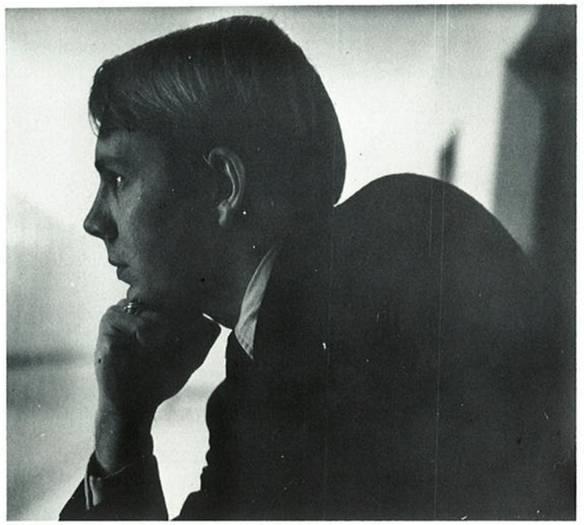

Jim

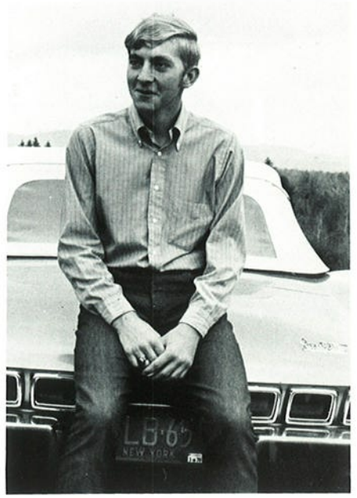

Larry

Rick

RICHARD REESE
JAMES RICHARDS
LARRY RUZYCKY

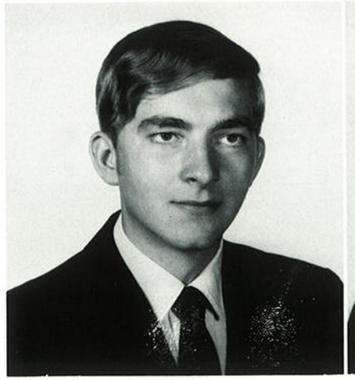

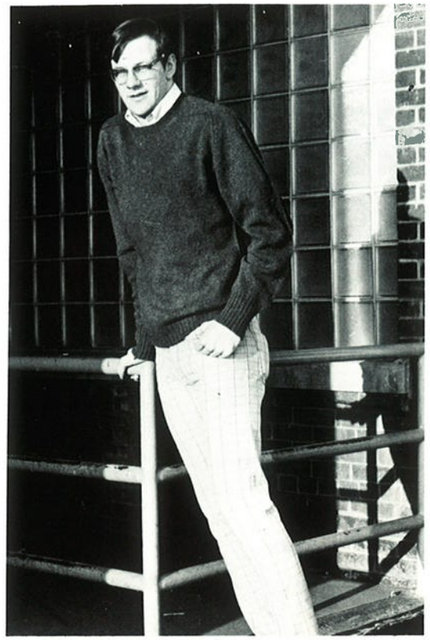

Laird

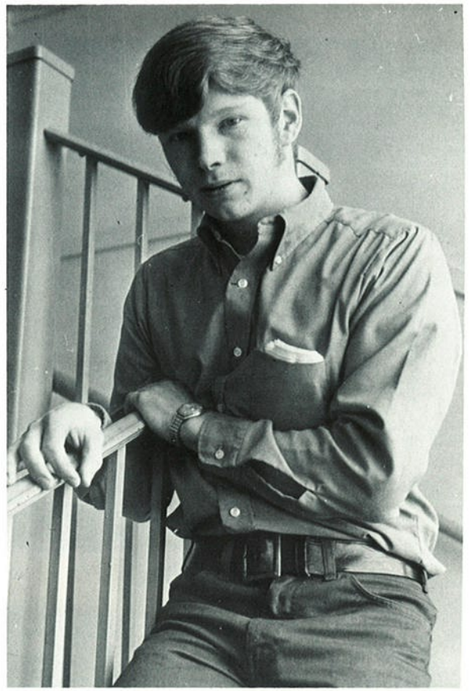

Ken

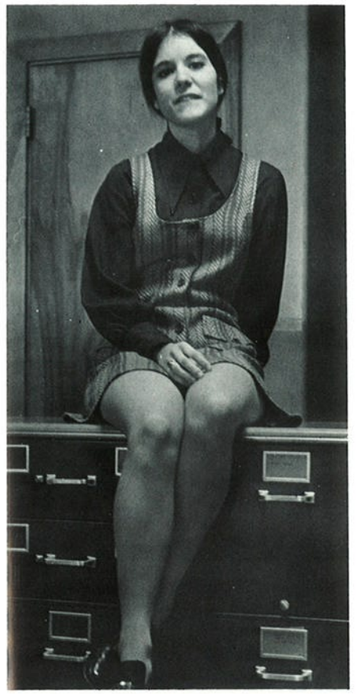

Patti

DEANA STEELE
PATRICIA TANNER
RAYMOND TRAIL

CONNIE SAWYER
KENNETH SEELEY
LAIRD SIMONS

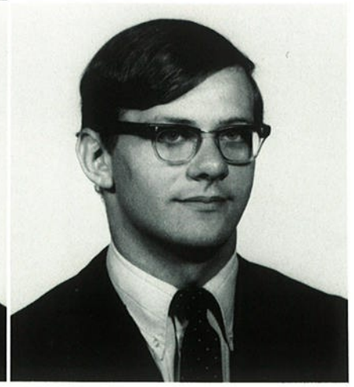

Connie

Deana

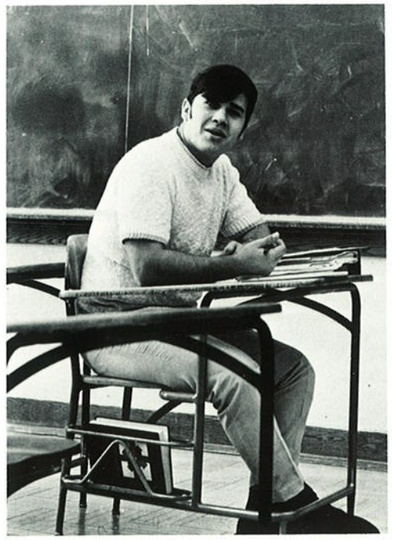

Ray

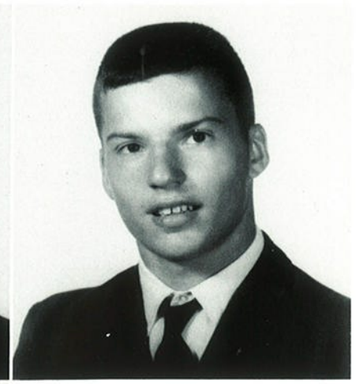

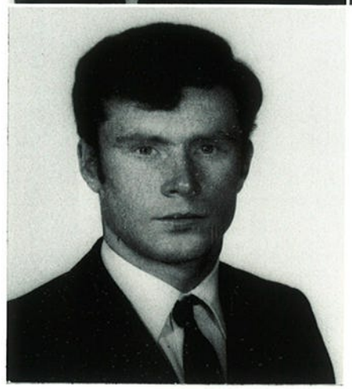

DAVID TROMBLEY
WILLIAM VANBUREN
RICHARD VOGLE

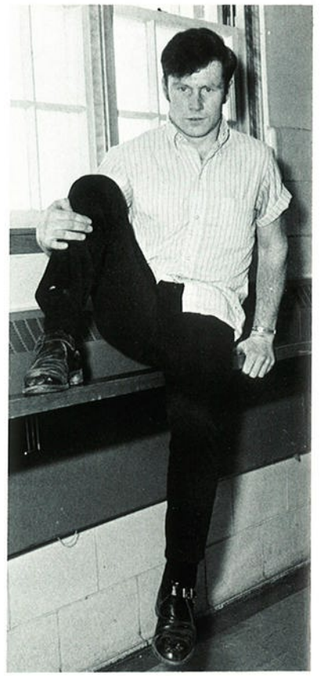

Red

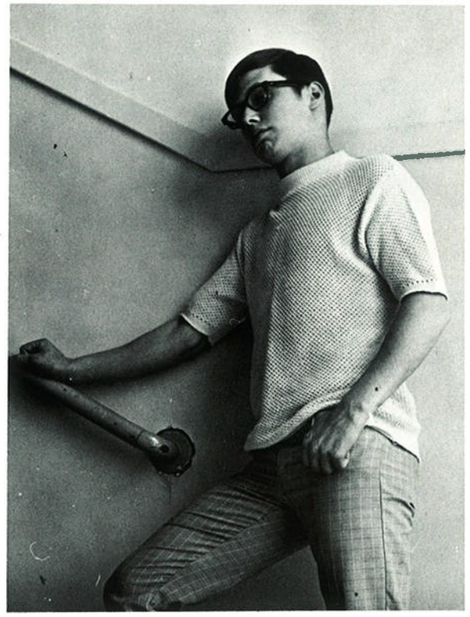

Bill

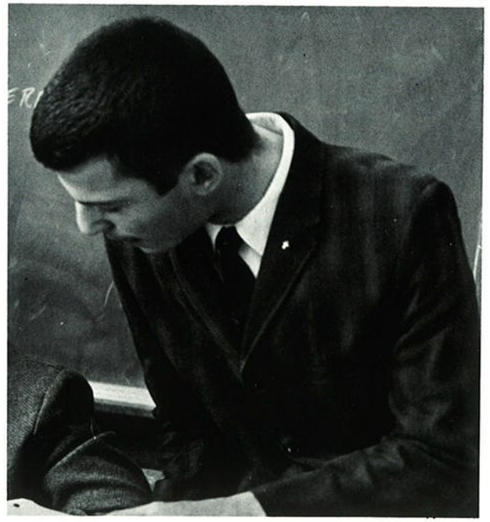

Dave

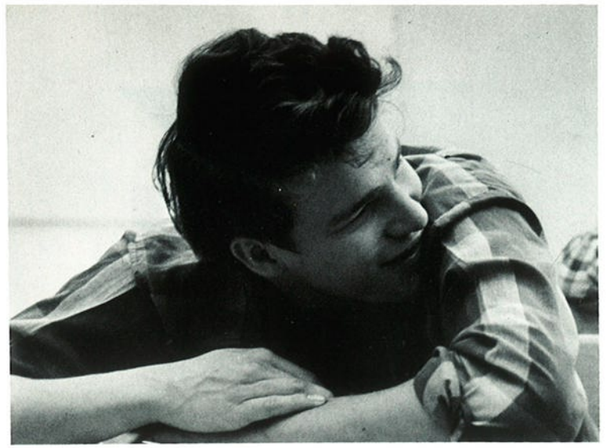

Steve

Ted

Cris

CHRISTINE WEIDERMAN
STEPHEN WESTERLING
THEODORE WESTERLING

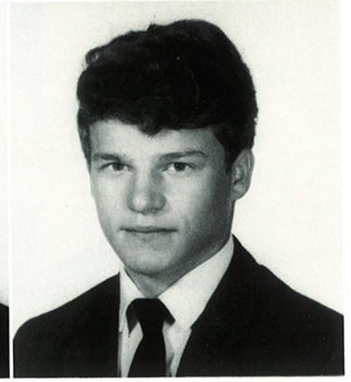

Arlene

Chris

ARLENE WILCOX
CHRISTOPHER WILLIAMS
JACQUELINE WINNEY

Jackie

THOMAS MEANEY
BRIAN GIFFORD

Mr. Meaney

Mr. Gifford

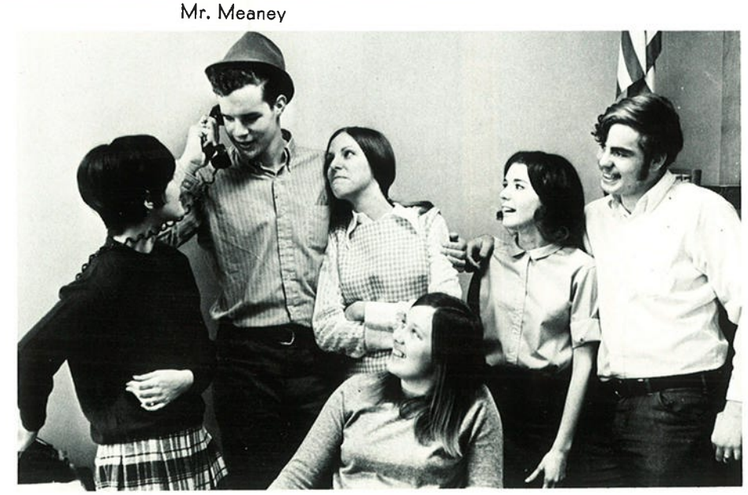

Senior Class Officers

Seated: Virginia Opanhoske, President. **Left to right:** Christine Aesch, Sec.; John Hughes, S.C. Rep.; Carol Czelusniak, V. Pres.; Patricia Tanner, S.C. Rep.; Michael Dobrowolski, Treas.

In Memoriam

On October 1, 1969, Mark E. Kibler, a member of the class of '72, was killed in a hunting accident. Mark was a well-known and well-liked student in our school. He involved himself in many extra curricular activities, such as the Dance Band, the Wind Ensemble, the Rocket Club, the Chess Club, the J.V. baseball team, the P.T.O. Bowling League, plus skiing, canoeing, hunting, and fishing. He loved the outdoors and he found the woods to be a sort of haven for him. They seemed to beckon him—even for the "last time."

Mark was young and his future was one of great promise for him, as well as for those around him. We feel his loss, as does his family, very deeply at Broadalbin Central High School.

Education

Seated: Peter Klymkow, William Brauns, Millard Brown. **Standing:** Roger Chase, Victor Christopher, Sr.

Mrs. Isabella Connelly, Clerk of the School Board

Mrs. Marjorie Osterhout, Treasurer of the School District

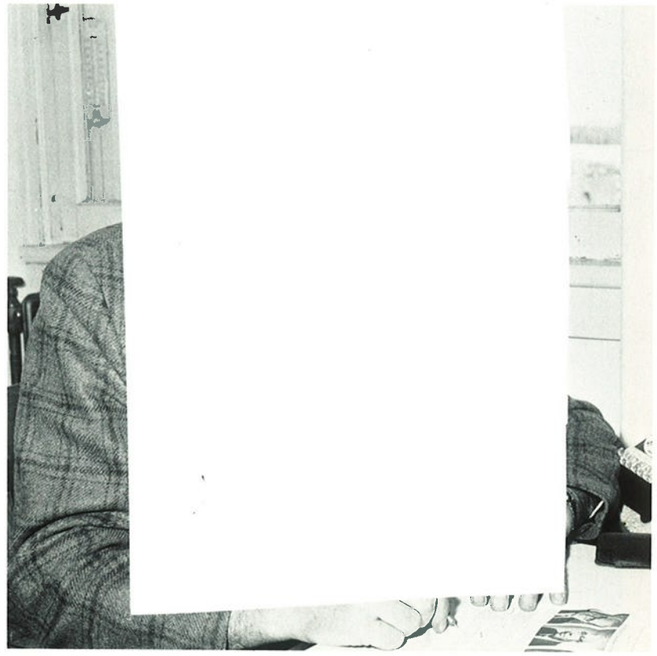

G. Robert Smith, Elementary Principal

Michael Chouse,
High School Principal

Anne Reed, Nurse; Mickey Mackey, Librarian; Anthony Provenzano, Music; Geneve Stewart, Reading; Ruth Koehler, Art.

Miss Florence Hults, School Nurse

Guidance Counselor, Mr. David Peck; Sec. Mrs. Pickering.

Secretaries: Mrs. Eaton, Mrs. Noonan, Mrs. MacNeill, Teachers' Aide: Mrs. Seward.

Cafeteria Staff

Angela Scalaro, Eunice Lettice, Clara Steffek, Katherine Vezina, Miriom Plewes, Margaret Zajaceskowski, Mylia Small, Jane Gasner, Joan Holt.

Ruth Brooks, Joan Bates, Gertrude Steele, Thelma Alley.

Custodians

Howard Gerdis, Julia Sanford, Clifford Klyber.

Gilbert Phillips, Clifford Klyber, Sam Steele, Robert Trevett.

Bus Drivers

Arthur Tyrrell, Larry Eglin, Deloris Putman, Bernie Elwood, Elsie Jennings, Lewis Pearo, Gilbert Phillips, James Rose, Robert Trevett, Francis Ferguson, Gerald Sanford, Frank Brooks, Thomas Sanford.

Junior National Honor Society

Mr. Brunnetto, David Christopher, Lenny Witkowski, Shannon Noonan, Bob Batinchok, Rick Clark. **Row 2:** Cathy Alexander, Sue Richards, Jeanne MacFarland, Lynn Wilkinson, Linda Gulick, Nancy Hoshlyk, Carol Krygowski, Lorraine Carpenter, Holly Hoy.

Senior National Honor Society

Row 1: Marsha Osterhout, Sharon Frasier, Maria Hovak, Sue Martin, Valrie Kaczmarczyk, Joan Mackey, Maggie Paris, Patti Tanner, Nancy Gendron, Kris Aesch, Ginny Opanhoske, David Trombley, Mr. Milunski. **Row 2:** Cindy Steffek, Mary Ann Morreale, Cathy Mittler, Ann Michalek, Nicky Chase, Linda Hoshlyk, Vel Aesch, Beth Lambdin, Linda Mackey, Jeffrey Silvernail, Ronnie Skiff, Mike Montgomery.

Junior Student Council

Front row: Robert Person, Scott Montgomery, Steve Montgomery, Jim Aregotsinger, Harry Hayes, Mark Kwiatkowski, Mark Grieme. **Standing:** Mrs. Brown, Marcie Kearns, Renee Orapello, Jane Johnson, Lois Minkle, Vickie Foss, Darlene Prokop, Cynthia Rutkowski.

Senior Student Council

Seated: John Hughes, Pat Tanner, Bob Batinchok, Nicole Chase, David Trombley. **Standing:** Larry Cornell, Craig Banach, Colleen Foss, Michele Cloutier, Mr. Chouse.

Chess Club

Seated: Charles Alley, Raymond Trail, William VanBuren, George Hovak, Jeffrey Silvernail, Valerie Kaczmarczyk, Nancy Gendron, David Trombley. **Standing:** Mr. Horwitz, Mr. Boccio, Jerry Sherman, Bob Kravis, Alleyn Dake, Richard Reese, Richard Boroski, Larry Ruzycky, Randy Davis, Christopher Williams, Paul Chase, William Malik, Kevin LaMori, Bob Reese, Robert Tompkins, Mr. Meany.

Rocket Club

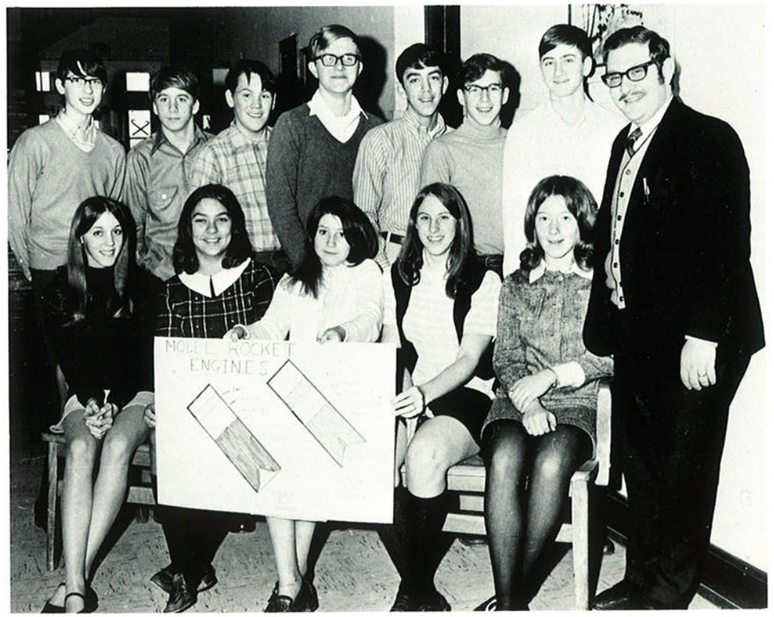

Seated: Holly Hoy, Linda Gulick, Marjorie Bogardus, Sara Pfeiffer, Katherine Alexander. **Standing:** Lenny Witkowski, Timothy Patten, Kim Knickerbocker, Mark Bohne, Rick Clark, David Christopher, Robert Batinchok, Mr. Frisina.

School Banking

Carol Danelorich, Arlene Wilcox, Bonita Soltys, Sharon Frasier, Chris Aesch.

French Club

Seated: Linda Hoshlyk, Chris Aesch, Kelly DiLello, Pat Tanner, Nancy Gendron, Ann Michalek, Maggie Paris. **Standing:** David Trombley, Jim Mockry, Jeffrey Silvernail, Chris Taberski, Marianna Montgomery, Alleyn Dake, Carol Czelusniak, Nicole Chase, Paul Chase, Sue Martin, Miss DeLilli.

Library Club

"Repeat after me, B-O-O-K!"

Row 1: Sue Cook, Marsha Eaton, June Gallup, Pat Holt, Cheryl Mound, Mrs. Christopher, Dennis Sniezyk, Jane Weiderman, Lorraine LaMori, Mrs. McCrevey, Arlana McMurray, Karen Zabawchuk, Karen Pearsall, Linda Gulick, Alexis Blakley, Marjorie Downs. **Row 2:** Carol Danelorick, Jack Mittler, Gary Brooker, Jim Johnson, David Eglin, Bill VanBuren, Dan VanBuren, Robin Lettuce, Joann Hogabone, Rose Mary Hoyt, Sue Philp, Holly Hoy, Yvonne Cloutier, Marjorie Bogardus, Shelly Ward, Kathy Dube. **Row 3:** David Sweet, Pat Able, Connie Sawyer, Glen Barton, Ken Whitney, Barbara Morehouse, Shirley Merritt, Sally Jennings, Barbara Hoshlyk, Debbie Buhrmaster, Joy Canfield, Rae Lepiere, Gerry Moore, Judy Mockry. **Row 4:** Tim Buhrmaster, Brian Ferguson, Paul Winney, Jim Richards, Toni Ruberti, Ann Michalek, Kelly DiLello, Sherry Austin, Lucy Michalek, Bonnie O'Connor, Pat Lee, Sharon Husvar, Cecelia Loveless, Bonnie Bates, Sandra Intelisano, Chris Taberski. **Row 5:** Barb Sawyer, Janice Geeland, Lynn Wheeler, Jane Vosburgh, Tom Christopher, Jim Mockrey, Larry Ruzycky, Terry Rufa, Char Crannell, Mark Pistilli, Karen Crannell, Mark Bohne, Tim Pearsoll.

Kennyetto Breeze Staff

Seated: Typists Barbra Morehouse, Annette Crawford, Toni Ruberti. **Standing:** Cathy Anderson, Susan Donovan, Stephanie Krygowski, Mary Beth Frasier, Marjorie Downs, Marilyn Hinkle, Barb Sawyer, Thelma Gallup, Judy Mockry, Lynn Wheeler, Chris Taberski, Cheryl Mound, Karen Crannell.

Reporters: Marjorie Downs, Kelly DiLello, Joy Canfield, Carol Danelorich. Co-editors: Maria Hovak, Pat Holt. Advisor: Mr. Jackson.

Concert Band

1st row: Marcia Osterhout, Deb DiMezza, Lorraine Carpenter, Linda Mackey, Maria Hovak, Barbara Wilcox, Irene Hovak, Sally Jennings, Sue Martin. **2nd row:** Ginny Opanhoske, Sandy Clark, Cris Weiderman, Betsy Tanner, Joan Michalek, Cindy Steffek, Barbara Batinchok, Diane MacFarland, Robin Beyer, Jane Vosburgh, Jeanne MacFarland, Dawn Davis, Kathy Klymkow, Lynne Stanton, Sharon Wilkinson. **3rd row:** Nancy Hoshlyk, M'chele Coons, Sally Meacham, Nancy Gendron, Stephanie Bilobran, David Trombley, Jane Johnson, Kathy Gasner, Lori Mihaly, Margo Mooney, Rick Boroski, Janet Carpenter, Mary Chapman, Paula Klymkow, Nicky Chase, Linda Hoshlyk, Bob Batinchok, Ann Michalek. **4th row:** Mr. Decker, Beth Lambdin, Kevin Wilcox, Mark Bohne, Michael Crispin, Carol Krygowski, Joyce Orlowski, Jeff Silvernail, Holly Hoy, Ricky Clark, David Christopher, Jack Brownell, Jim Witkowski, Ken Crispin, Bob Plewes, Randy Davis, Lenny Witkowski, Dick Colony, Mark Palen.

Stage Band

Row 1: Mark Palen, Janet Carpenter, Cris Weiderman, Marcia Osterhout, Linda Hoshlyk, Mary Chapman, Maria Hovak, Dick Coloney. **Row 2:** Bob Plewes, Lenny Witkowski, Richard Boroski, Jeff Silvernail, Nicky Chase, Carol Krygouski. **Row 3:** Rick Clark, Kevin Wilcox, David Christopher, Randy Davis, Bob Batinchok.

1-2-ready-play, "Eat 'em up, Eat 'em up, yum, yum, yum!"

Marching Band

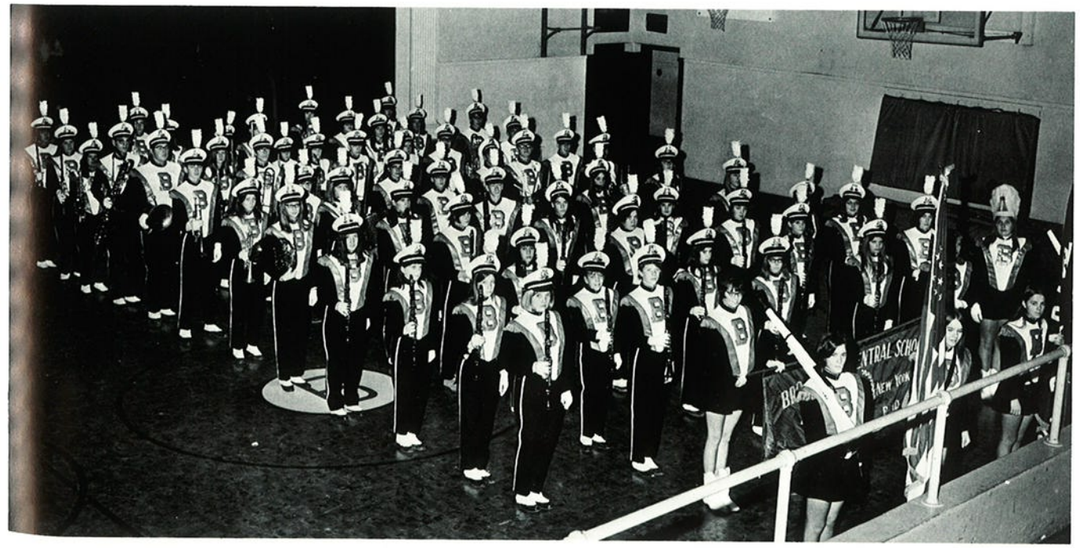

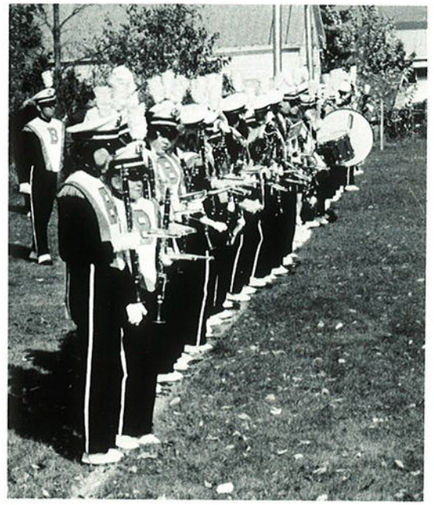

"Dress right ... Dress!"

"Oh, what a talent."

"Are you sure Bernstein started this way?"

Chorus

1st row: Mr. Kolacki, Mary Chapman, Jane Vosburgh, Paula Klymkow, Holly Hoy, Dena Schoolcraft, Kathy Dube, Pat Tanner, Lynen Wheeler, Corinne Dopp, Kathy Alexander, Lynn Wilkinson, Yvonne Cloutier, Deb DiMezza. **2nd row:** Beth Lambdin, Kate Weiderman, Cindy Steffek, Nancy Gendron, Cris Weiderman, Janet Carpenter, Len Witkowski, Jim Morrsale, Jeff Lott, Kris Aesch, Sue Martin, Char Crannell, Val Aesch, Nancy Hoshlyk, Stephanie Bilobran, Mary Beth Frasier. **3rd row:** Linda Mackey, Annette Crawford, Amy Mittler, Nicky Chase, Tim Patten, Kim Knickerbocker, Michael Fusco, Mark Palen, Kevin Wilcox, David Christopher, Marcia Osterhout, Ginny Opanhoske, Kandy Watts, Bonita Soltys, Sharon Frasier, Janet Geelan, Rose Abel. **4th row:** Connie Sawyer, Carol Czelusniak, Ann Michalek, Lorraine Carpenter, Sara Pfeiffer, Joyce Orlowski, Mark Bohne, Marty Ryfa, Randy Davis, John Hughes, Bob Batinchok, Ricky Clark, Dick Coloney, Arlana MacMurray, Lorraine LaMori, Sally Jennings, Carol Krygowski, Carla Banach, Arlene Wilcox, Janice Geelan.

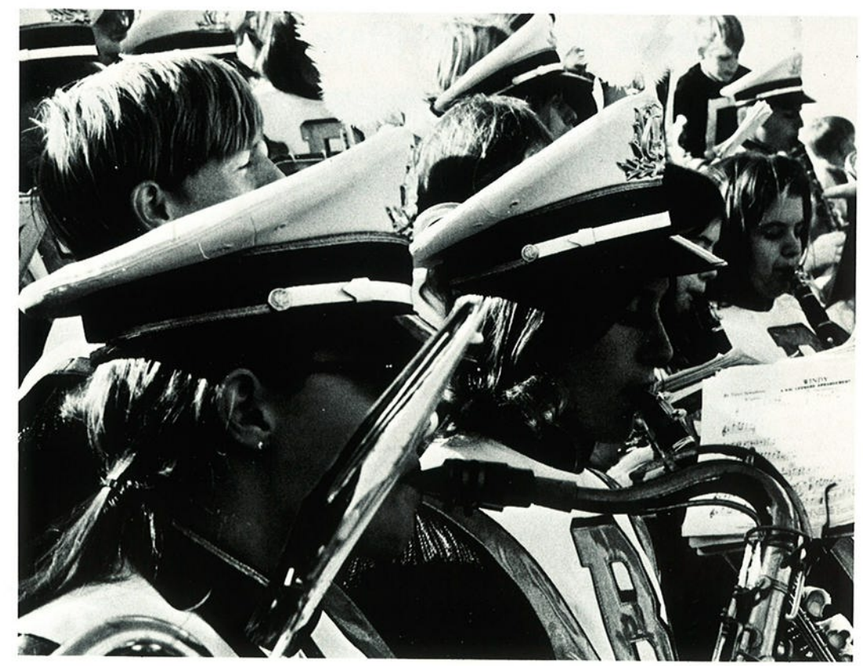

"Reed" much?

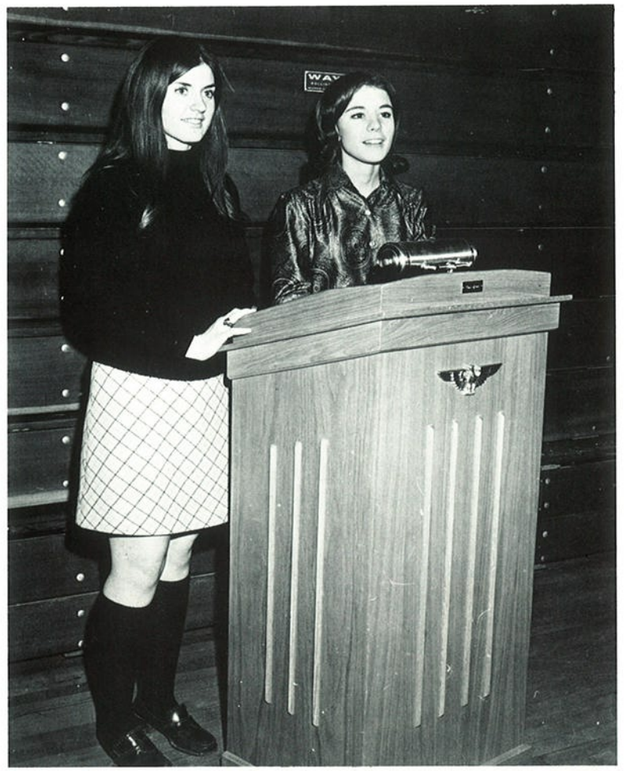

Voice of Democracy

Sue Martin, Pat Tanner

Boys' and Girls' State Representatives

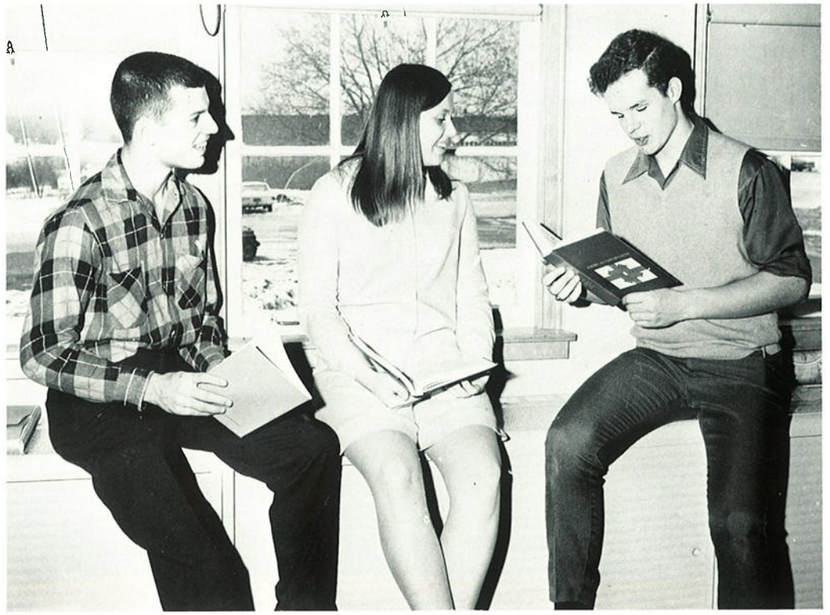

David Trombley, Virginia Opanhoske, John Hughes

Audio-Visual Aids

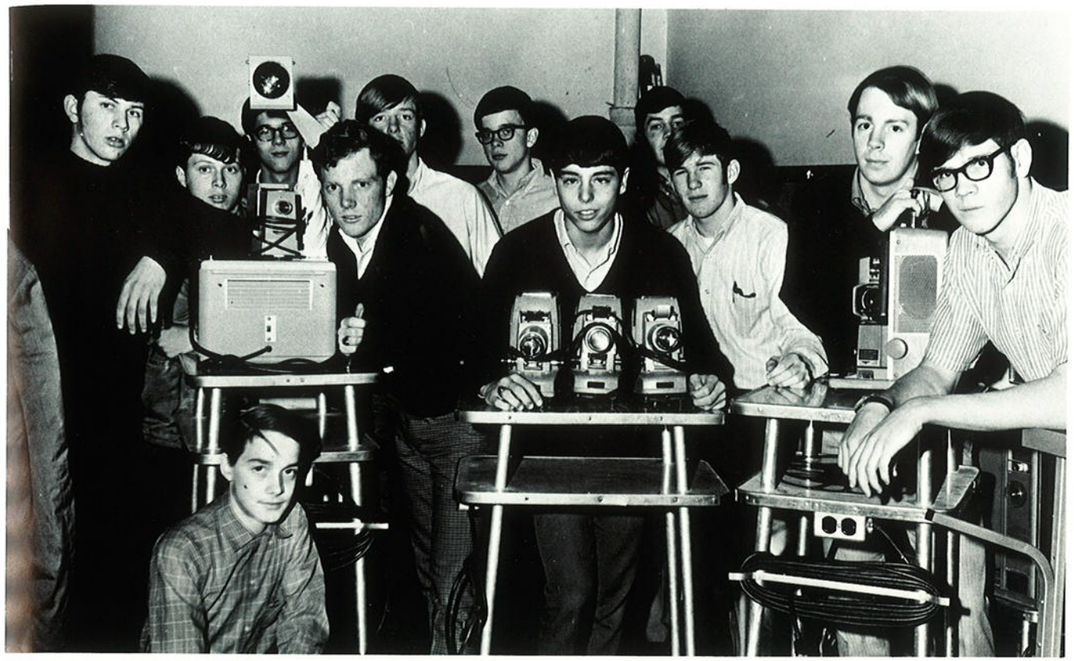

Brian Ferguson, Paul Winney, Bill VanBuren, Vince Ruggeri, Tom Christopher, Pat Seward, Rich Ley, Mike Mercandante, Jim Johnson, Mark Argotsinger, Jim Richards, Chuck Cannary.

Answers Please Panel

David Trombley, Pat Tanner, Tom Christopher—alternate, Maris Hovak, Sue Martin, Mr. Milunski.

Varsity "B" Club

Row 1: Mark Duesler. **Row 2:** Tom Christopher, Mike Mercandante, Steve Kratky. **Row 3:** Dan Allen, Jim Richards, Paul Ward. **Row 4:** Dave Cornell, Jim MacNeill, Ralph Russell. **Row 5:** Mr. Munn, Mr. Mott.

One shoulder down and one to go.

Lettermen

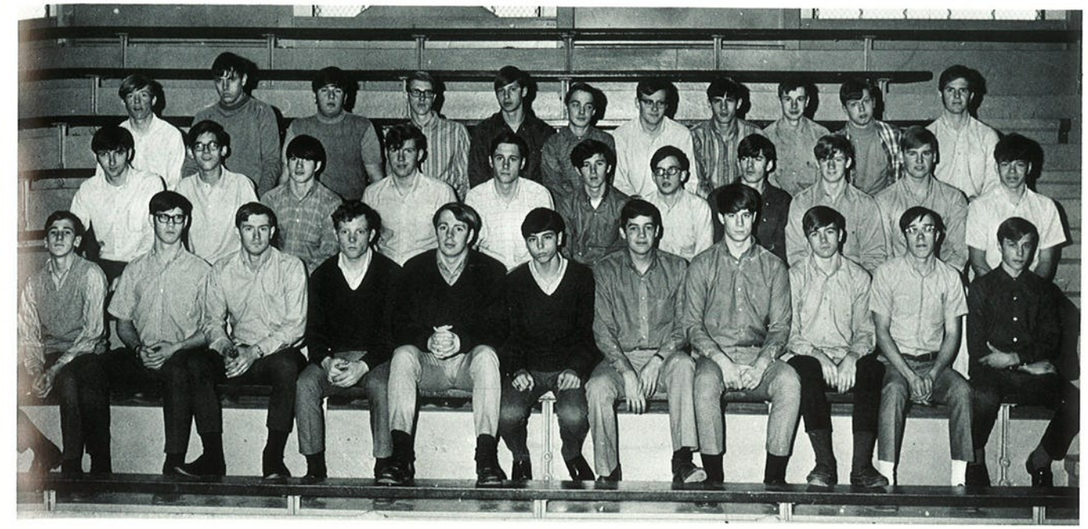

Row 1: Jim MacNeill, Charles Canary, Mark Duesler, Tom Christopher, Jim Richards, Mike Mercandante, Jim Johnson, Paul Ward, Steve Mullen, Chuck Alley, Mike Capron. **Row 2:** Terry Ryfa, Vince Ruggeri, Tim Buhrmaster, Ed Critell, Steve Kratky, Gary Stanton, Rick Ley, Rick Demers, Ralph Russell, Dennis Sneizyk, Dave Cornell. **Row 3:** Pat Seward, Dan Allen, David Eglin, Dave Tomlinson, George Hovak, Brian Ferguson, Laird Simons, Jim Mockry, Joe Birch, Bill VanBuren, Mark Pistilli.

How about another hit!

Football

You've got him Tim.

Touchdown here I come.

"Take that you Fiend."

You left your family defenseless!

Neither rain nor sleet nor snow ...

Cross Country

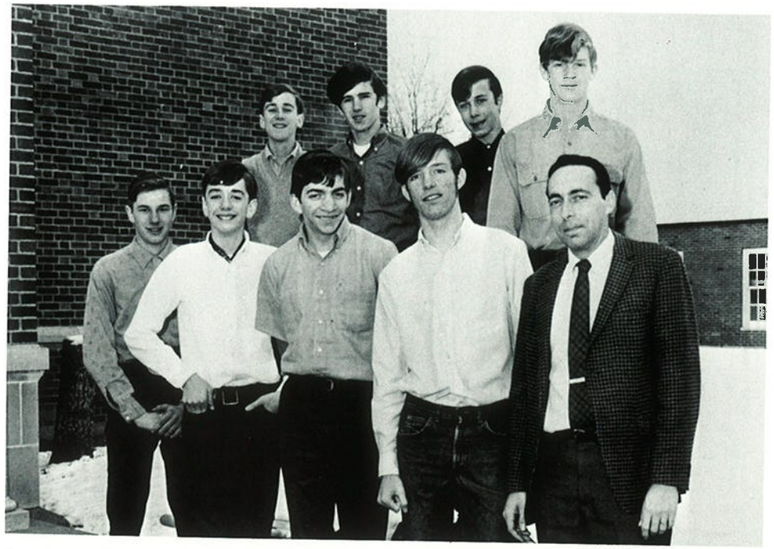

Row 1: Joe Birch, Mark Palen, Phil Hakes, Pat Seward, Mr. Morrette. **Row 2:** Jim MacNeill, Gary Stanton, Mike Capron, Ralph Russell.

"All right, now don't jump the gun."

Wrestling

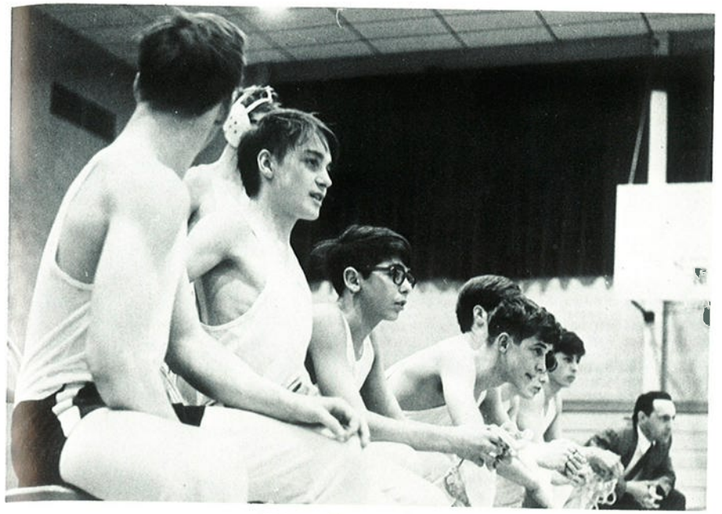

"We could use another 5."

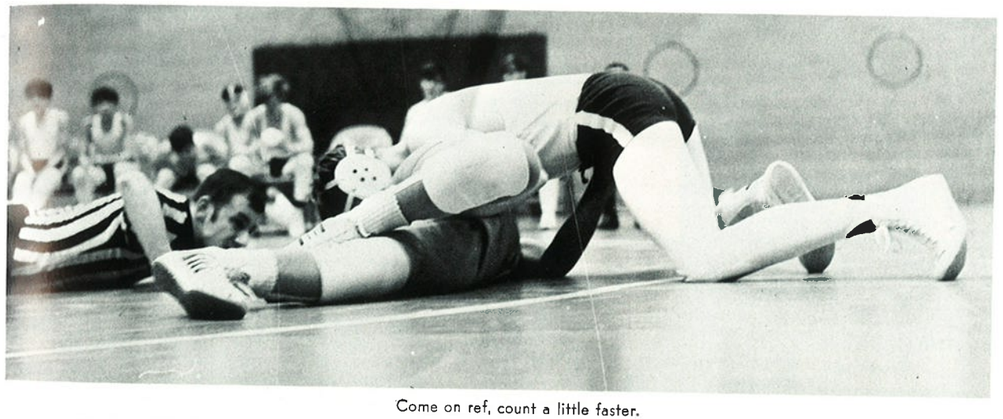

Come on ref, count a little faster.

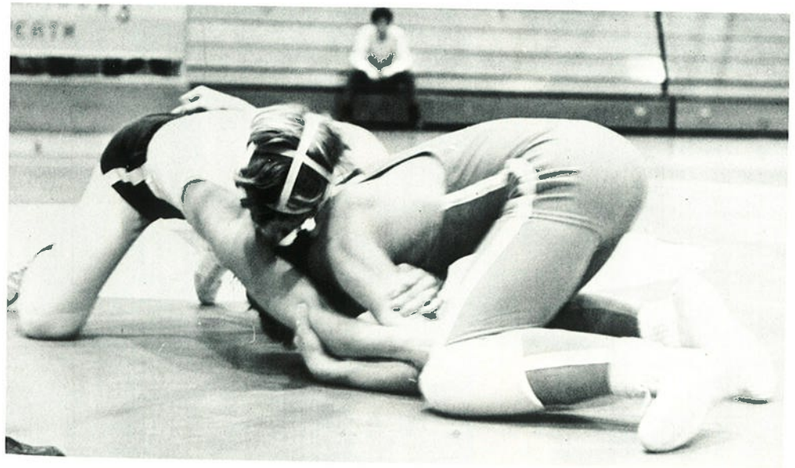

Gotcha!

Row 1: Peter Murray (manager), Jim Richards, Shannon Noonan, Dennis Sneizyk, Laird Simons, Steve Kratky, Jim Mockry, Joe Flanagan (manager). **Row 2:** Mr. Mott, Rick Ley, Ronnie Wheller, Dan Allen, Paul Ward, David Cornell, Jim MacNeill.

"You should have made that one.

From this spot, always 2.

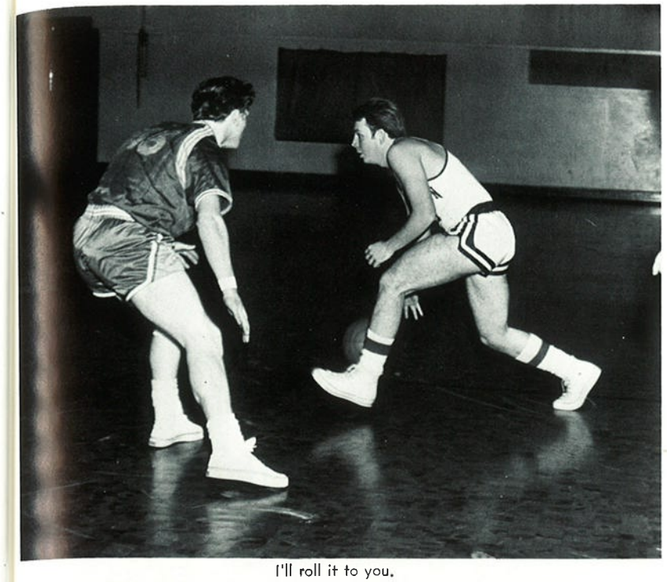

I'll roll it to you.

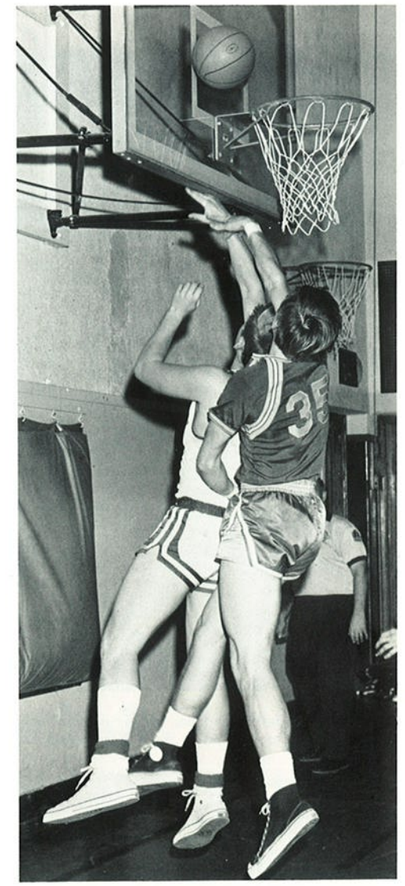

There, 2 more.

A sure 2 points.

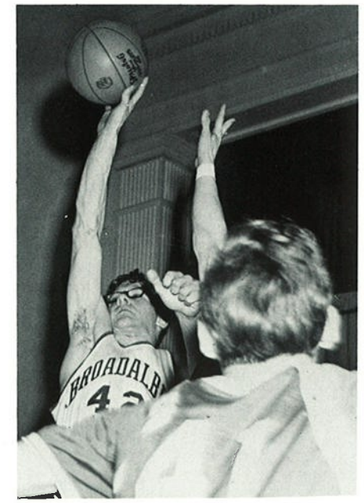

Atta way to jump!

J.V. Basketball

Row 1: Jerry Sherman, Mark Palen, Mike Fusco, Mike Capron, Jeff Lott, Jim Cornell, Bernard Mahar. **Row 2:** Mr. Munn, Larry Cornell, Marty Ryfa, Chuck Canary, John Hedlund, Bob Small, Phil Hakes.

"Oooof!"

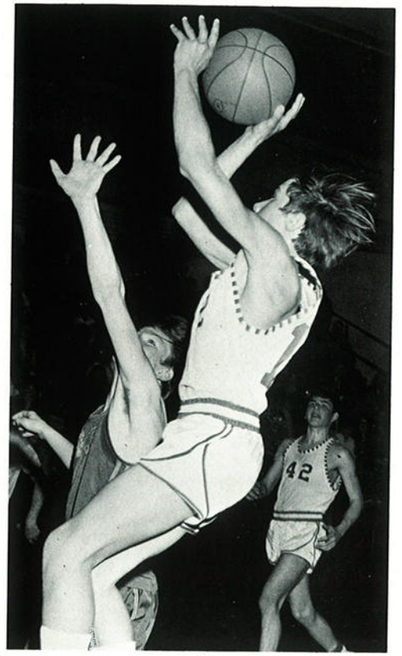

"Finally, my first shot of the night."

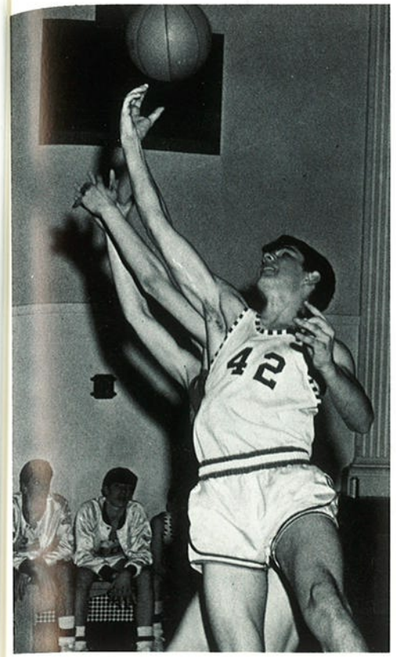

What has 4 arms and 4 legs?

"We can win this one!"

Junior High Basketball

1st row: Kenneth Crispin, Daniel Mittler, Bruce Livingston, Brian Cornell, Mark Kwiatkowskski, Myron Ferguson, Joseph Flanagan, Joseph Michalek, Roger Russell. **2nd row:** Wayne Mound, Richard Brauns, John Sawyer, Timothy Klymkow, Harry Hayes, Eric Kobischen, Barry Beatty, Mark Mihaly, Russell Gasner, Joseph Klingbeil, Mr. Cerrone.

Track Team

Row 1: Bob Batinchok, Jeff Silvernail, Gary Stanton, Mike Bump, Ralph Russell, Joe Birch, Allan Weaver, Bob Kravis. **Row 2:** Mr. Mott, James Rinehart, Steve Westerling, Terry Ryfa, Jim Mockry, Laird Simons, Igor Bishko, Charles Canary, Mike Dobrowski, George Hovak, Red Vogle, Tom Christopher.

Olli oop!

Run, Bogie, run.

CHARGE!!

"If I can only hold out."

Bowling Team

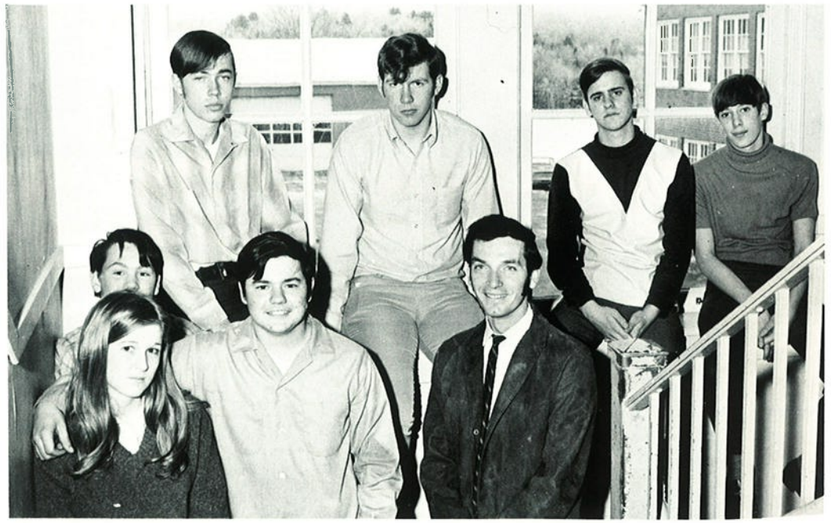

Row 1: Annette Crawford, Kevin Stevens, Mr. Boccio. **Row 2:** Kim Knickerbocker, Rick Reese, Ed Critell, Glenn Barton, Mike Fusco.

Golf

Mike Fuelleman, Dan Allen, Rick Ley, Ray Trail, Mr. Horwitz.

"If I only had a club."

Varsity Baseball

All the way.

"That'll be my first one."

"If I could only get the curve to work."

Varsity Cheerleaders

Karen Crannell, Kris Aesch, Carol Danelorich, Pat Holt, Kandy Watts, Pat Tanner, Carol Czelusniak.

"Where do we go from here?"

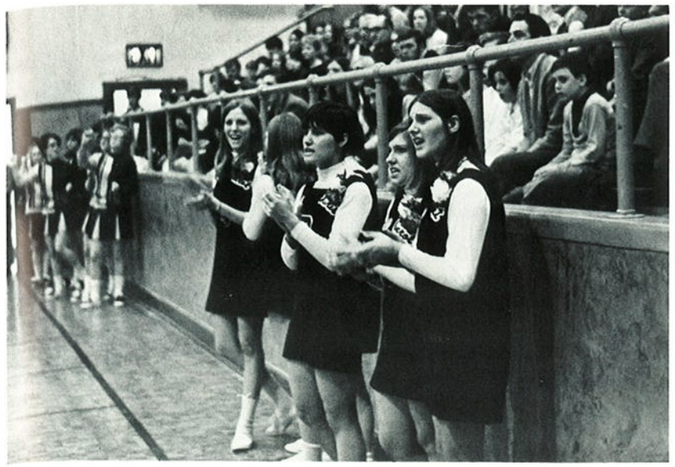

"Don't breathe."

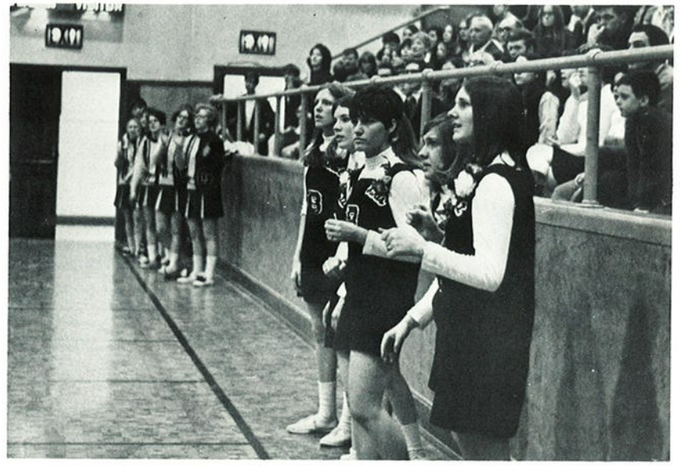

"It's going in!"

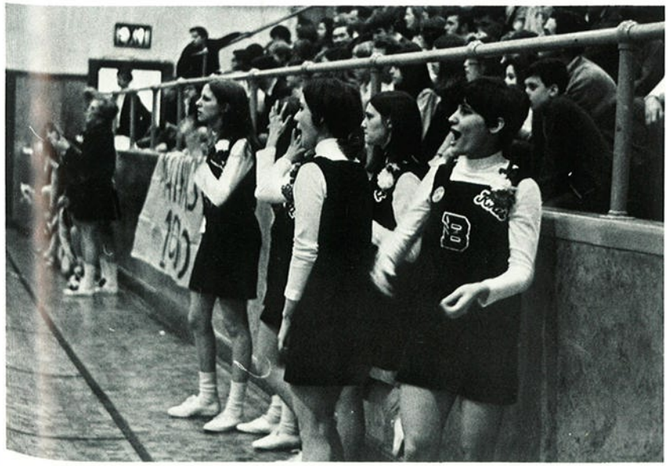

"Whoopi! He made it!"

J.V. Cheerleaders

Beth Lambdin, Valerie Aesch, Linda Gulik, Dena Schoolcraft, Holly Hoy, Sara Pfeiffer.

We've got spirit.

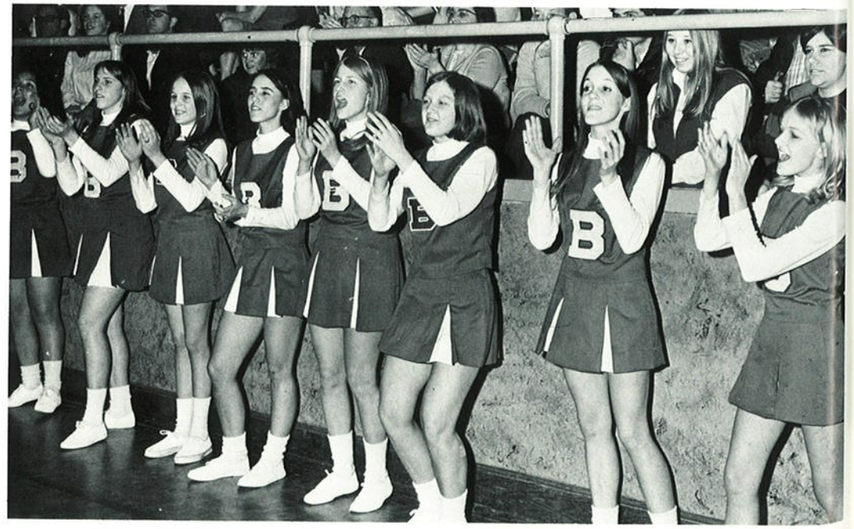

Fight!!

Girls' Basketball

Row 1: Carol Danelorich, Joyce Orlowski, Janet Carpenter, Virginia Opanhoske, Nancy Hoshlyk, Colleen Foss, Kandra Watts. Row 2: Miss Rhoades, Pat Holt, Linda Hoshlyk, Janet Geelan, Annette Crawford, Susan Hayes, Lorraine Carpenter, Michelle Ward, Carol Czelusniak, Ann Michalek.

School is: "A little bit of everything."

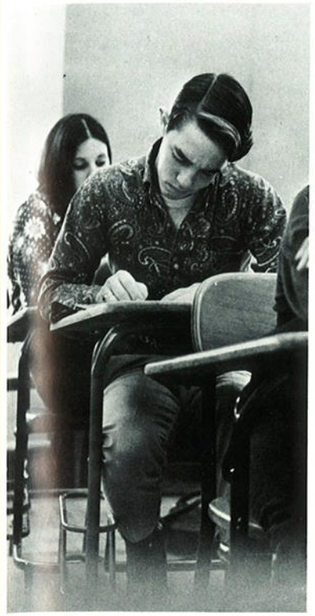

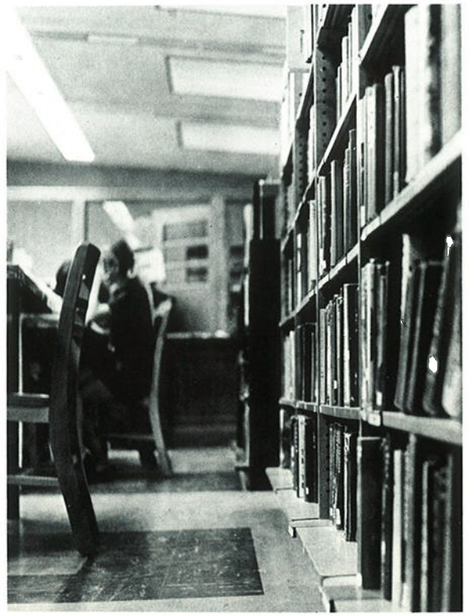

School was . . .

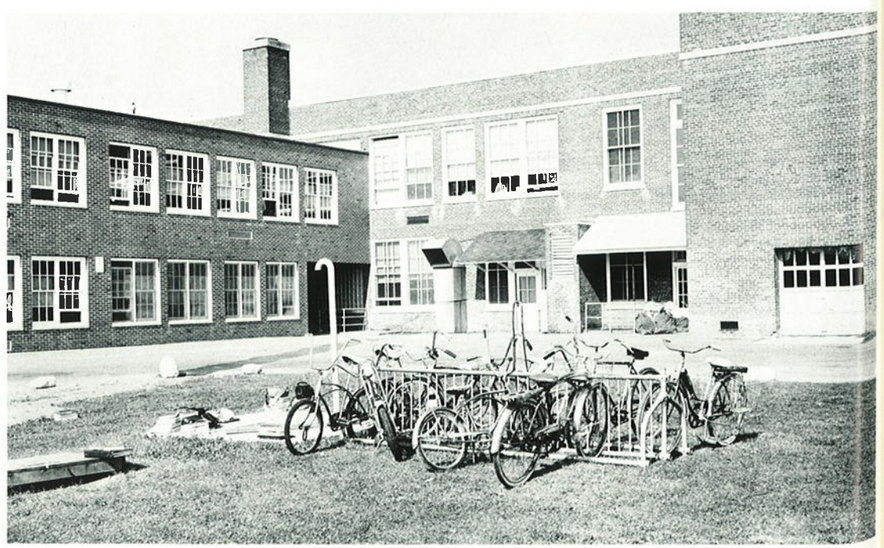

Boosters

MR. AND MRS. HENRY AESCH
MR. AND MRS. JAMES W. ALLEN
MRS. THELMA ALLEY
MR. EDWARD ANTIS
MISS THELMA ARGOTSINGER
MR. AND MRS. GORDON C. BAIRD
MR. VINCENT R. BERGANTINO
MR. AND MRS. LEROY BISHOP
BROADALBIN GARAGE
MR. AND MRS. MAURICE BROOKER
MR. AND MRS. DONALD BUHRMASTER
MAYOR AND MRS. ARTHUR A. BURR
MR. AND MRS. WILLIAM CARPENTER
MR. PAUL CHASE
MR. AND MRS. VICTOR J. CHRISTOPHER, JR.
MR. AND MRS. EDWARD CRITTELL
MR. AND MRS. MICHAEL DANELORICH
MR. AND MRS. JAMES DEUEL
JANE A. DONOHUE
MR. AND MRS. F. A. GENDRON
MR. AND MRS. BART GIACONIA
MR. AND MRS. JOHN E. GINTER
MRS. SHIRLEY S. HOY
MR. AND MRS. LEE M. HUGHES
MR. AND MRS. ALVAH E. JOHNSON
MR. AND MRS. WM. KRATKY
RALPH H. KURLBAUM
MR. AND MRS. RICHARD E. MACKEY
THE MacNEILLS
MR. AND MRS. WM. C. MAYNARD AND BOYS
ANTHONY MERCADANTE
LAWRENCE P. MILLS
MR. AND MRS. JOHN MORRETTE
MR. AND MRS. GEORGE F. MURPHY
MR. AND MRS. JAMES C. MURRY
MR. AND MRS. GEORGE W. NOONAN
MR. AND MRS. ADOLF OPANHOSKE
MR. AND MRS. RALPH OSTERHOUT
MR. AND MRS. RAY PALEN
MRS. ELEANORA PARIS
MR. AND MRS. RAYMOND E. PLUMADORE
THE BERT REESE FAMILY
MR. AND MRS. ROBERT E. RICHARDS
MR. AND MRS. J. J. RITTER
MR. AND MRS. EMYLIN RUZYCKY
MR. AND MRS. JOSEPH RUZYCKY
SIMONS FAMILY
MR. AND MRS. ANDREW SMALL, JR.
MR. AND MRS. WM. STILLMAN
MR. AND MRS. EDWARD C. TANNER, JR.
MR. AND MRS. WILFRED D. TROMBLEY
MR. AND MRS. MICHAEL TWARDZIK
MR. AND MRS. ARTHUR TYRRELL
MRS. GARFIELD UNDERWOOD
MR. AND MRS. ARTHUR WEIDERMAN

Patrons

Minnie M. Anderson
Mr. and Mrs. Marv Austin
Henry E. Benedict
Mr. and Mrs. Leonard Brownell
Mrs. Mary Butkus
Mr. and Mrs. Gene Christopher
Mrs. Marie E. Crannell
Mr. and Mrs. Edward Donnelly
"Duffy"
Mr. and Mrs. Emmett Eglin
Nick Hoshlyk
Mr. and Mrs. Stephen Hoshlyk
Mr. and Mrs. Vincent Kaczmarczyk
Mrs. Harold Kenney
Mr. and Mrs. Keith Lettice
Mr. and Mrs. Matthew Malik
Mrs. Stephen Michalek
Mr. Stephen Michalek
Don and Doris Seelow
Mr. and Mrs. Sanford Stanton

KENNYETTO BREEZE

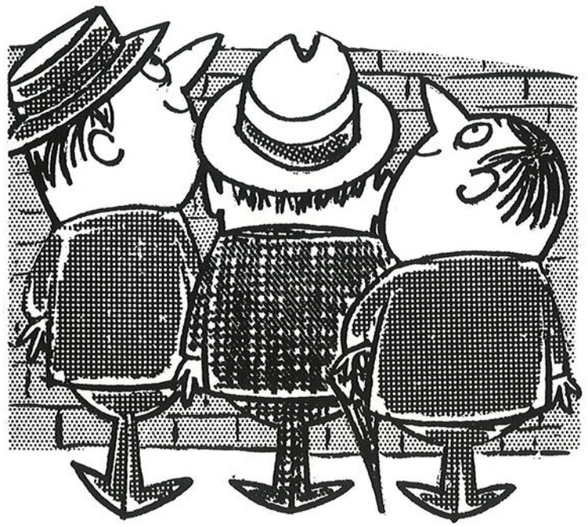

FIRST TRUST COMPANY OF ALBANY

BROADALBIN OFFICE

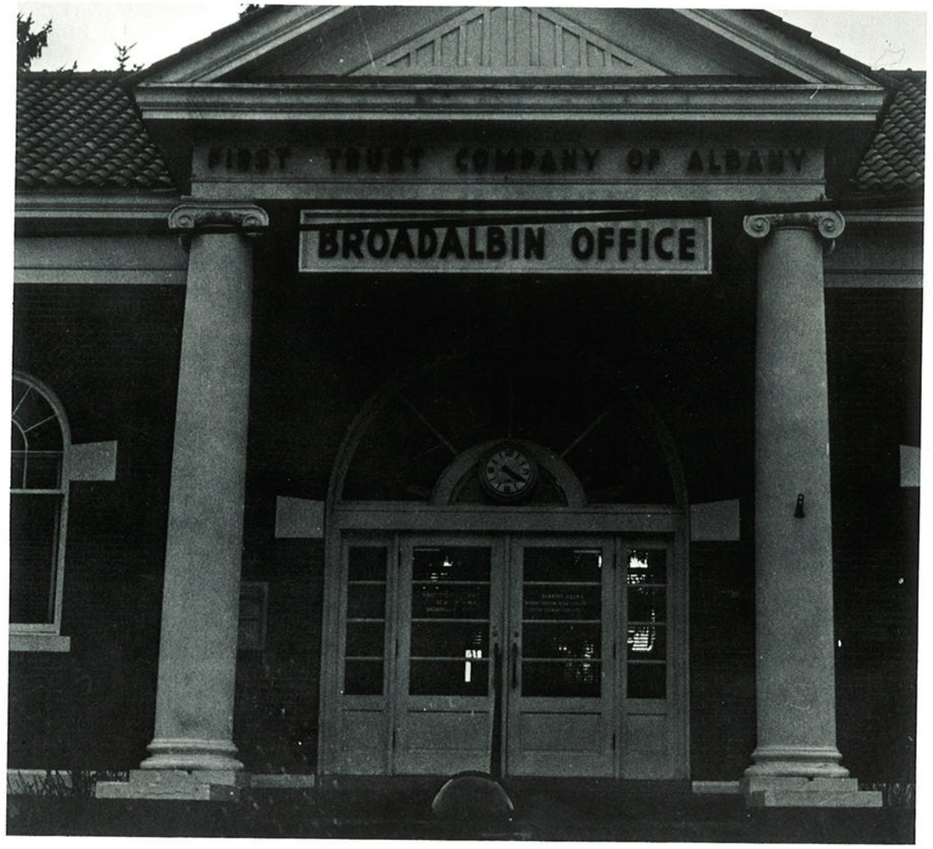

Phone 883-3412 or
883-3411

Monday Thru Friday 9 A.M. to 3 P.M.
Friday Evening 1 P.M. to 7 P.M.

COMPLETE BANKING SERVICE

WHEN SECONDS COUNT . . .

DIAL 883-3473

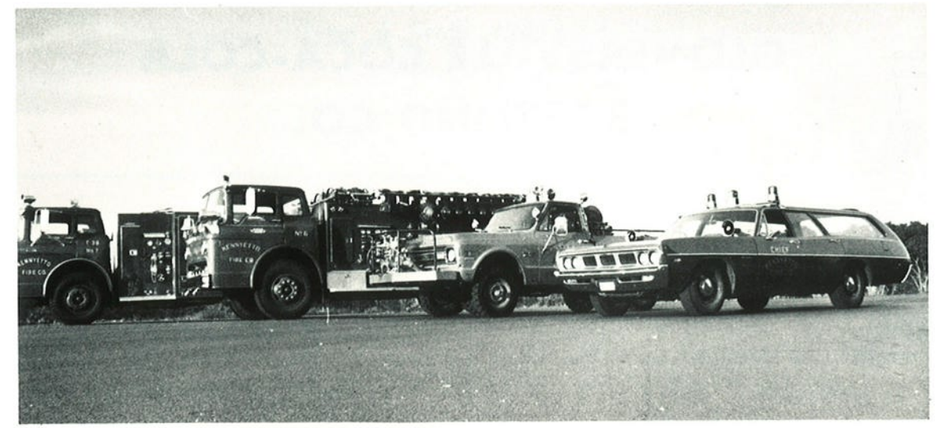

KENNYETTO FIRE CO., INC.

Broadalbin, N. Y.

Phone Victor 2-8370—Victor 2-9859

BARNEY'S RESTAURANT

Italian-American Cuisine

Your Hosts
BARNEY and MARY DeSTEFANO

Route 30—Perth Road
Amsterdam, N. Y.

WEMPLE AND VOSBURGH

Painting Contractors

10 Elm Street
Broadalbin, N. Y.

Ph. 883-5032

49 North Main St. Phone 5-4213

DUNDAY'S

Men's and Boys' Clothing and Furnishings

Gloversville, N. Y. 12078

Levis—Farah and Lee Pants

VALLEE CURTAIN & DRAPERY STORE

JOHN PICCO—Prop.

16 Market Street

Amsterdam, N. Y. Phone VI 2-7950

Things Go Better With COKE

GLOVERSVILLE COCA-COLA BOTTLING CO.

Gloversville, N. Y.

Coca-Cola
REG. U. S. PAT. OFF.

Compliments
of
DECCA RECORDS

Rt. 30 A
Gloversville, N. Y.

HANK'S TAVERN

Banquets, Parties
and Clams at
All Times

Rt. 29

CUSHING STONE CO., INC.

Broadalbin, N. Y.
Ext. Second Ave.

Type A State Approved Sand

Phone 883-5223

Best of Luck
to the Class of 1970
From
IDEAL FOOD MARKET

BROADALBIN HARDWARE
HANGING BASKET GIFT SHOP

—RON and CAROLYN SCHWEMM—

13 W. Main St. Broadalbin, N. Y.

Phone: 883-3022

TANNER LUMBER & SUPPLY

"Quality Building Materials"

2 Second Avenue Broadalbin, New York

Compliments
of.
ST. JOSEPH'S CHURCH

McMURRAY'S
BOAT LIVERY
R.D. #1
Broadalbin, N. Y.

EATON'S FARM
Phone 883-3171
R.D. #4 Amsterdam, N. Y.

Compliments
of
JUNE'S
BEAUTY PARLOR

Everyone Buys Ice Cream at
BROADALBIN
ICE CREAM CENTER

8 North Main Street Broadalbin, New York

Best Wishes
From the
BROADALBIN TEACHERS ASSOCIATION

BROADALBIN
MEMORIAL POST
8690
Veterans of
Foreign Wars
and
Ladies
Auxiliary

E. LESTER PFEIFFER
FUEL OIL

Broadalbin
New York

BROADALBIN PHARMACY

COSMETICS

PRESCRIPTIONS

6 North St.
Broadalbin, N. Y.

Phone 883-3333

GLOVERSVILLE FEDERAL SAVINGS

52 North Main Street
Gloversville, New York

THE LEADER HERALD

Serving Broadalbin Daily
With
Local News
World News
Sports Coverage

"Fulton County's Only Daily Reading Habit"

LATHROP'S GARAGE

Wheel Alignment
Balance and Repairs

8 West Main Street
Broadalbin, N. Y. Phone 883-3514

PALACE DINER RESTAURANTS

Gloversville and Johnstown

We Cater to Wedding
Parties and Banquets

Phone 762-4422

Compliments
of

SHEAR-ARTISTRY BEAUTY LOUNGE

MARTHA STEVENS, Prop.

TOM'S MARKET

Quality Meats and Produce

Free Delivery Phone 883-3823

20 School Street Broadalbin, N. Y.

"There's a difference
in the taste"

ARGOTSINGER POULTRY FARM

R.D. #2 Gloversville 883-3274

S. BETOR'S FURNITURE STORE, INC.

Broadalbin, N. Y. Phone 883-3023

"Quality Furniture For Less"

Carpet—Television—Appliances

THE JANKOWSKI AGENCY

Complete
Insurance
and
Real Estate

7 West Main Street
Broadalbin, New York

Broadalbin 883-3415
Amsterdam 843-3821

MONTGOMERY COUNTY TRUST COMPANY

Amsterdam, New York 12011 • (518) 842-4300

Compliments of

GEORGE W. EATON

Fuel Service—Gasoline—
Fuel Oils—Fireplace Wood

Phone 883-3614 Broadalbin, N. Y.

Fresh Vegetables in Season

PETOFF'S

All Vegetables From A to Z . . .
Berries and Sweet Corn

CHARLES PETOFF
Prop.

R.D. 2 Gloversville, N. Y.

PECK'S FLOWERS

"Always Best"

105 North Main Street
Gloversville, New York

Phone 725-7818

HOLZHEIMER and SHAUL

58 East Main Street
Amsterdam, N. Y.

843-1000

TRYON OIL CO. INC.
BALDWIN DIV.

Atlantic
Heating
Oils

24-Hour
Oil
Burner
Service

Phone
883-3511

MARKET HILL DRY CLEANERS

133 Market St. 842-2331

Tuxedos: Red, Blue, Burgundy
Gold and White Dinner Jackets
Complete for All Occasions

EDWARD COTUGNO, Prop.

Upstate New York's Loveliest Shop

JENNIFER'S

BRIDAL AND DRESS SHOP

A Warm Welcome Always
Awaits You From the Lonn's

42 East Main St.
Downtown Amsterdam

Completely Air-Conditioned For Your Shopping Comfort

Compliments
of

ALPIN HAUS SKI SHOP

Amsterdam, N. Y.

Congratulations Class of 1970

"John Hancock
Still Makes Independence
Possible"

SPRAGUE L. JENNINGS

Your Friendly Hancock Man

D & K FIBRE

Broadalbin, N. Y.

Phone 883-3723

THE BARN

WHITE HOLLAND HOUSE

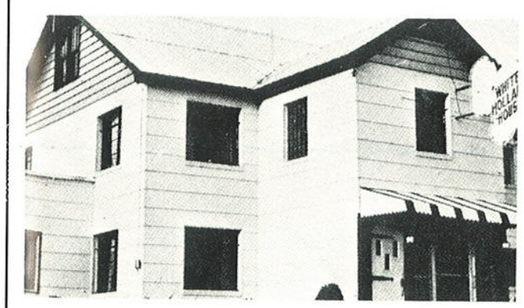

Gloversville, N. Y.
Route 29

Broadalbin
883-3831

LUMART'S SHOES

"Home of Hush Puppies
for the Entire Family"

16 East Main St.
Amsterdam, N. Y.

Phone
842-7120

CRANE-NEVINS

Electrical Equipment
Appliances

34 Market St.
Amsterdam, N. Y.

Phone
842-6920

FONDA-JOHNSTOWN AGWAY, INC.

Feed—Seed—Fertilizer

Farm Supplies—Hot Point Appliances

Main St., Fonda
Ph. J'town 6-7212

N. Comene Ave.
Ph. J'town 6-7613

CRYSTAL CREEK FARM

Home of Standard Bred Horses

Boarding, Training, and Breeding

Vail Mills, N. Y.

JOE AND JANE RUGGERI,
Proprietors

SIR WILLIAM SQUIRE SHOP

Johnstown, New York

MR. and MRS. S. ALPERT

HIGHLAND KENNEL

Pet Supplies—Boarding

EVERETT GARRICK

R.D. 1
Broadalbin, N. Y.

TREHER & JUNG, INC.

Plumbing
and
Heating Materials
Industrial Piping Supplies
Kitchen Remodeling

43-47 N. Main Street
Gloversville, New York 12078
(518) 725-7165

MONTGOMERY WARD SALES AGENT

129 East Main Street
Amsterdam, N. Y.
Phone 842-6290

BRITELL AGENCY, INC.

35 Market Street
Amsterdam, N. Y.

General Insurance

Compliments
of

PIN HAVEN LANES

COLLETTE'S HOME FOR THE AGED

50 North Main Street
Broadalbin, N. Y. 12025

CATHERINE COLLETTE, Prop.

Phone 883-3821

Best Wishes
From

A FRIEND

HAPPINESS IS—

Not Having to Stay After School to Work on the Yearbook.

R. J. HOY INSURANCE

Insure . . . Stay Insured . . .
And Rest Assured

YOUR Independent
Insurance AGENT
"SERVES YOU FIRST"
©NAIA

12 N. Main Street, Broadbalbin 883-3421

LOU'S SUPER MARKET

"Quality Foods
at Low Prices"

253 E. Main St. Amsterdam, N. Y.

GABAY'S YOUTH CENTER

Nationally Advertised
High School Fashions

842-4970

SEARS ROEBUCK AND CO.

Amsterdam, N. Y.

RAMARK STUDIOS

Your Official Yearbook Photographers

Weddings Passports Yearbooks
and Child Photography

135 Jay St. Franklin 4-8721
Schenectady

YOUR Z-LINE LAUNDROMATS

Broadalbin—Dolgeville—Camden—Indian Lake—
Wells and Lake Pleasant
Make This Sincere Wish
to the 1970 Graduating Class
of
Broadalbin Central School

May your future be bright and happy. May you make a significant contribution to the betterment of all mankind, and work with your fellowman towards Eternal Peace for all.

Z-LINE LAUNDROMATS

A DIVISION OF ZIMMER, INC.

ROTES AMOCO STATION

Route 30—Vail Mills
Broadalbin, New York

Phone (518) 883-9901

American Gas and Oil

White Gas Outboard Motor Oil
Trailer Tank Gas

The Cabaret

Rt. 29
Broadalbin, N. Y.

"We tell it as it is!"
(THE BEST)

Your Hosts—MARIE and BOB

MARTIN'S STORE

Meat, Groceries,
Gas and
Friendly Service

Vail Mills, N. Y.

Phone 883-9906

Congratulations
From Friends and Neighbors
at

BROADALBIN BAPTIST CHURCH

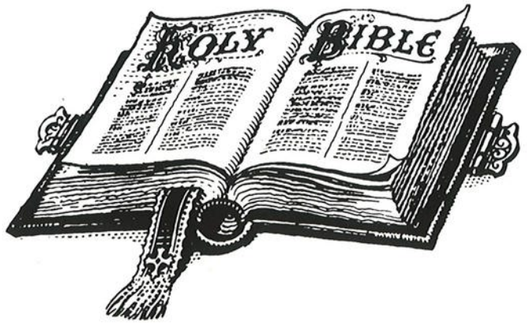

"Seek those things
which are above . . ."

Colossians 3:1-4

"The Light Shines In The Darkness
And The Darkness
Has Not Overcome It"

John 1:5

May your education give you an understanding of life;
and your God the wisdom to appreciate it.

METHODIST AND PRESBYTERIAN CHURCHES

BROADALBIN PLUMBING & HEATING

Industrial • Commercial • Residential
Sales—Service Also Appliances

20 W. Main St.
Broadalbin, N. Y. 12025

Phone 883-3042

PERTH DINER

Route 30 Perth, N. Y.

Open 6 a.m. to 5 p.m. Daily
Sat. 6 a.m. to 2:30 p.m.

Home style cooking
from a tasty sandwich
to a
complete dinner

Dial 842-9680

M. W. EARL

5c & 10c STORE

The Friendly Store

AMSTERDAM SAVINGS BANK

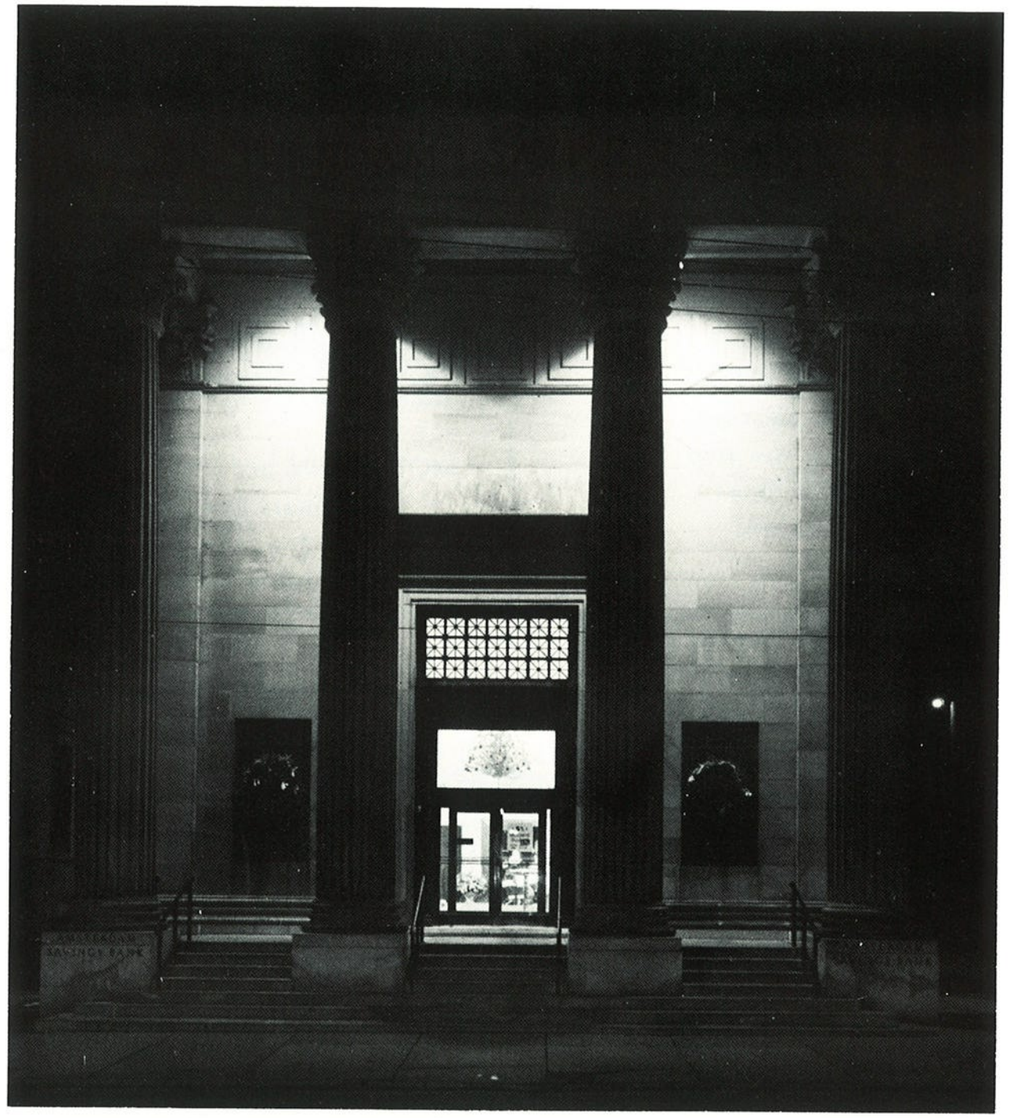

Member of the Federal Deposit
Insurance Corporation

Amsterdam New York

"The Long Green Line"

K. C. CANARY, INC.

John Deere Sales and Service

R.D. #2 Gloversville, N. Y.
J'town-B'albin Rd.

Phone Broadalbin
883-3428

HALLETT'S
"Casually Yours"
101 E. Main Street
Amsterda, N. Y.

Sleepy Hutchman

MOTOR INN and RESTAURANT
Private Banquets
At Thruway Exit 27 Amsterdam, N. Y. 12010
Telephone 842-6640

E. & G. BUILDERS

EDMUND F. JABLONSKI
Gloversville 725-6356

GERALD A. PHILLIPS
Amsterdam 842-5459

R.D. 4, Box 147, Amsterdam, N. Y. 12010
Complete Home Building and Masonry

RAINBOW RESTAURANT

Catering to
Weddings or Any Occasion

Phone
J'town 762-4341

14-22 East Main St.
Johnstown, N. Y.

CARPENTER & SUNDERLAND, INC.

For the Finest Lumber
and Building Supplies

Broadalbin, N.Y. Phone 883-3931

Gas—Oil—Repairs—Tires—Tubes

McGOWAN BROS.
AMOCO STATION

Extension North St.
Broadalbin, N. Y. Broadalbin, 9571

Sales Service Parts

Area Code 518
842-3350

BOB-A-DOO TRAVEL TRAILER
SALES & SERVICE

INDOOR SHOW ROOM

Travel Trailers and Truck Campers

ROBERT DUEMLER, Owner

Rt. 30, 5 Miles North
Amsterdam, N. Y.

OLD LONESOME LODGE

R.D. 1
North Broadalbin, N. Y.

RON and ALICE

PERTH LUMBER CO.

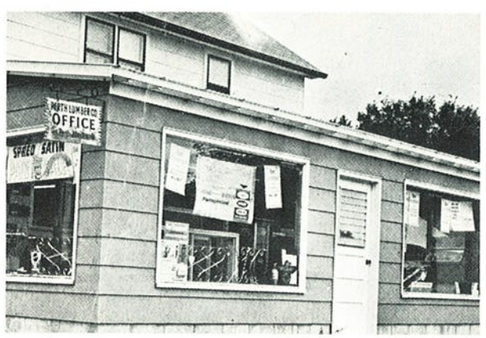

2 LOCATIONS
Perth N.Y. 842-6300
Amsterdam N.Y. 842-3620
Broadalbin N.Y. 883-5111

— Established 1891 —

Pianos • Organs
Band Instruments
Sales • Rentals

Morrison & Putman Inc.

Studio Instruction
Private Lessons
Group Training

We Rent Quality Band Instruments
Telephone 518—842-1990
40 Wall Street
Amsterdam, New York 12010

SUPREME MARKET

One Stop Shopping
Center

We Give Free Dollars . . .
Just Save Our Register Tapes

See "Joe Cornell" for
Quality Meats

Best Wishes
Class of 1970

Juniorama

of Johnstown

Petites Juniors Missy

BROADALBIN
COAL & SUPPLY, INC.
Bottled Gas

20 Railroad Street
Broadalbin, N. Y.

Phone
883-5023

Best Wishes From
MR. and MRS. JOSEPH
WILKINSON

We Salute
the Space-Age Graduate
MORTAN'S
Amsterdam's Fine Store
for
Men and Boys—Young Men and Gals

Class Rings
Graduation Announcements
Name Cards and Accessories
Caps and Gowns
Taylor-made Yearbooks

BALFOUR-TAYLOR

Schenectady Office

Represented by
BOB GRAY—DON NASH—JIM GERDING
DICK SIMS—BOB MacFADDEN

P.O. Box 2509
Schenectady, N. Y. 12309

Widen Your Horizons . . . Read More Paperbacks, Magazines and Newspapers!

FULMONT NEWS CO.

"We Supply All the Schools in This Area."

23 Forest Street
Gloversville, N. Y.

Gloversville
725-2317

FREIDA'S FLOWER SHOP

"Flowers For All Occasions"

19 First Ave.
Broadalbin, N. Y. Ph. 883-3811

AL'S RESTAURANT

"Delicious Home-Cooked Meals"

Broadalbin, N. Y.
Phone 883-3914

MFDIC

A gift for this year's graduates
. . . free checking account service

You want to be sure you manage your money wisely, right? Of course.

So our graduation gift of free checking account service for one year will help you do that.

"How?" you say.

Glad you asked.

When you pay by check your quarterly statement will show what you've spent and where the money went.

And more.

Those cancelled checks will be proof you paid.

The Bank
National Commercial Bank and Trust Company

For job opportunities at The Bank, just write or call our Personnel Department.

Tomorrow
Is in today's Recorder

Amsterdam Evening Recorder

1 Venner Road, Amsterdam, N.Y.

BIRCH HAVEN
TRAILER & CAMPING AREA
North Broadalbin—Sacandaga Reservoir
Family Reunions and
Trailer Clubs Welcome
Phone: 883-3684

Congratulations Class of 1970
JACK & JILL SHOPPE
80 N. Main St.
Gloversville, N. Y.
Specializing in Juniors and
Junior Petites

"Always at Your Service"
How You Look Is Our Business
We Operate Our Own Plant
KENNYETTO CLEANERS
Broadalbin 883-5211 Broadalbin, N. Y.
MARION and WILLIAM GRISWOLD, Props.

CHARLES H. GATES & SONS
Boats, Motors, and Snowmobiles
North Broadalbin Phone: 883-3180

LURIE'S
Amsterdam's Only
Department Store

Compliments
of
KNOTTY PINE
RESTAURANT
King of Pizzas

BROADALBIN
LIQUOR STORE
WALTER M. BUTLER, Prop.
Finest in Wines and Liquors
10 N. Main St. Broadalbin, N. Y.

AUSTIN'S FLYING A

Panther—Artic Cat—Sales and Service Vail Mills, N. Y.

THE CLASS OF 1972

To the Members of
the Class of 1970

We extend best wishes
for success and happiness
in the future.

MR. AND MRS.
THOMAS L. MEANEY JR.

We, the Class of 1970, wish to thank Mr. and Mrs. Meaney for the support, effort and time given to us over the last three years.

THE CLASS OF '71

At the beginning of May 1969, fifteen people gathered together for the purpose of producing the 1970 Kennyetto Kronicle. At that time there was nothing but the assignment of producing this book. Now one full year and fifteen minutes (the time it has taken you to pass through this book) later, we see the finished product.

During this past year, we earned through selling advertisements, subscriptions, candy, and booster-patron listings over $4000.00, which we spent for photographic and production costs. We also worked well over 3000 hours in planning, preparing and producing this book.

We met during the summer, after school, during school, on days when everyone else went home and even gave up Friday night dates to meet production deadlines.

Through it all we debated, laughed, and argued among ourselves and with our professional photographer and publisher. And to our surprise, in spite of our filing system and lack of apparent organization we have finished our book.

No one can truly know what goes on behind the scenes of the Kronicle unless they themselves are part of it. Neither can they know the time, effort, and patience required to produce this book.

We hope that someday our work will serve as a refresher of these memories of 1970.

John Hughes, Managing Editor
Pat Tanner, Business Manager
Sales Staff:
Janet Carpenter
Carol Czelusniak
Marsha Eaton
Ginny Opanhoske
Cris Weiderman
Cheryl Mound, Typist

Marcia Osterhout, Production Editor
Layout Staff:
Kris Aesch
Maria Hovak
Margaret Paris
Pat Holt
Sue Martin, Photographer
Mr. Wm. C. Maynard, Advisor
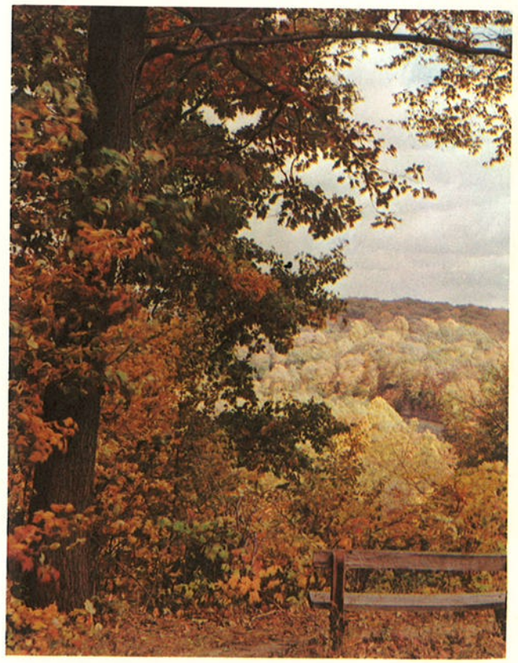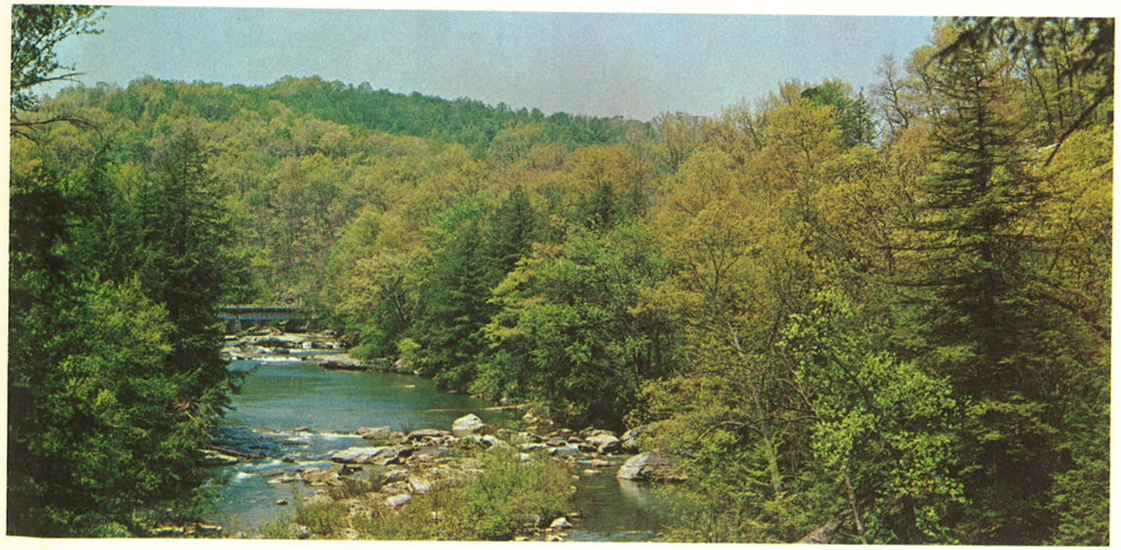
W
an
an
ye