

KENNY  
THE  
KRONYET  
RONICLET  
ICLE  
E

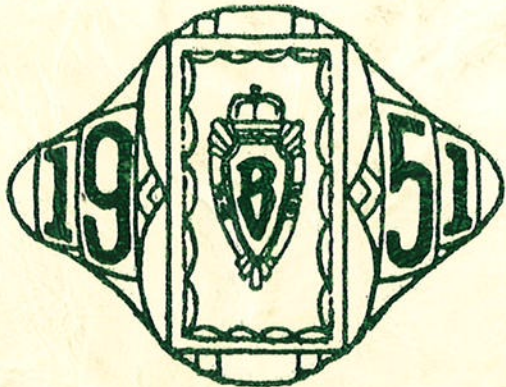



# THE KENNYETTO KRONICLE

Published by the Senior Class at  
Broadalbin Central School  
Broadalbin, New York  
June 1951





# DEDICATION



We the Class of 1951 are proud and honored to dedicate this edition of the Kenyetto Kronicle to our loyal advisor, Miss Dorothy Miller.

It was through her faithful work and guidance that we were able to make our school years successful.

We will always remember her for her unselfish ways and her willingness to give us a helping hand when others failed us. We are sure future classes will be thankful for her advice as we are.

# PRINCIPAL

We also wish to thank Mr. Townley for all that he has done for us and the many hours of valuable time he has devoted to our needs.

We greatly appreciate his generous cooperation and untiring efforts.



# BOARD OF EDUCATION



Seated - Mr. T. R. Townley, Supervising Principal; Mrs. Mary Sawyer; Mr. Leland Reed, President; Mrs. Grace Shattuck, Clerk; Mr. John M. Paris, District Superintendent.

Standing - Mr. Edward Tanner Jr., Mr. Lewis Cornell, Mr. Daniel Thompson.

# SUPERVISORY STAFF



Left to Right - Mr. William J. Stillman, Miss Jeanne Campbell, Mrs. Ester Pitt, Mr. T. R. Townley, Miss M. Florence Hulst, Mrs. Florence Jewell Jeffords, Mr. William Brittan



# ELEMENTARY

# FACULTY



First Row - Mrs. Mary Cruthers, Mrs. Mae H. Hults, Miss Bettie Frederick, Mrs. Rita W. Hoshlyk, Mrs. Lulu S. Beach, Mrs. Charlotte H. Groff, Mrs. Letha B. Leslie, Mrs. Millicent Brown

Second Row - Mrs. Mary M. O'Donnell, Mrs. Annamarie Reed, Mrs. Myra De Lorme, Miss Thelma Argotsinger, Mrs. Jessie H. Crannell, Mrs. Anna Stead, Mrs. Antoinette Roosevelt

# SECONDARY

# FACULTY



First Row - Miss Dorothy Miller, Miss Iona M. Cloutier, Mrs. Dorothy Ryan, Mrs. Pauline Stillman, Mrs. Edith R. Wood, Miss Anita E. Winne, Miss Ilse Gluckstadt, Miss Louise D. Hohler

Second Row - Mr. Michael Chous, Miss Eleanor M. Vock, Mr. Donald Schindler



SENIORS

Class Motto - "Less than our best is failure."

Class Flowers - Red and White Roses

Class Colors - Green and White

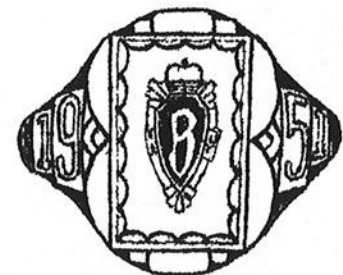





Marianne Atanasoff (Annie)

Pi Delta Gamma Sorority 3, Pres. 4  
Library Club 3,4, Treas. 3  
Intramural Sports 1,2,3,4  
Girls Basketball 3  
Senior Play Cast 4  
Broadalbanian 3,4  
Minstrel Show 3  
Chorus 1,2

Marianne is full of fun, and mischief too  
Doing things she shouldn't do.



Annie



Carolyn Brauns (Carol)

Broadalbanian Staff 1,2,3,4  
Student Council 2  
Yearbook Staff 4  
Minstrel Show 3  
Chorus 1

Carol is slim and very tall,  
She is liked by one and all.



Carol

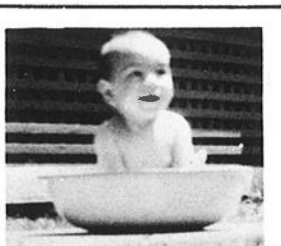

Harvey James Benedict (Ben)

Intramural Sports 1  
Senior Play Cast 4  
Dramatic Club 3,4  
Student Council 3  
Yearbook Staff 4  
Broadalbanian 4  
Band 1

Of all the things I like the best,  
I much prefer to sit and rest.

Harvey



John Joseph Davidczuk (Slim)

Broadalbanian Staff 2,3,4  
Intramural Sports 1,2,3,4  
Senior Orchestra  
Yearbook Staff 4  
Minstrel Show 3  
Camera Club 3  
Talent Show 3

Argue, argue early and late,  
If a line were crooked  
He'd argue it straight.

John



Lucille Benware (Lucy)

Phi Delta Gamma Sorority 3  
Chorus 1,2,3, Sec-Treas. 2  
Broadalbanian Staff 2,3,4  
Library Club 3,4, Sec. 3  
Intramural Sports 1  
Senior Play Cast 4  
Dramatic Club 3,4  
Yearbook Staff 4  
Minstrel Show 3

Lucille works and plays all day  
But saves her evenings just for Gay.

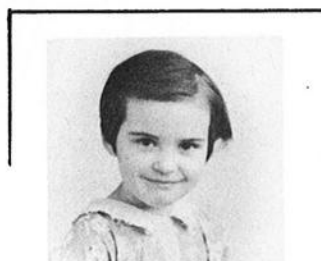

Lucy



Athalia M. Davis (Thalee)

Phi Delta Gamma Sorority 4  
Intramural Sports 1,2,3,4  
Chorus 1,2, Pres. 4  
Cheerleading 1,2,4  
Broadalbanian 3,4  
Dramatic Club 3,4  
Yearbook Staff 4  
Minstrel Show 3  
Class Treas. 4  
Senior Play 4

Light wavy hair, lots to say  
Noisily she goes on her way.



Athalia



Theresa Mary Bogdan (Terry)

Phi Delta Gamma Sorority 4  
Broadalbanian 2,3,4  
Dramatic Club 3,4  
Yearbook Staff 4  
Minstrel Show 3  
Chorus 1

So bright, so cheerful, and so gay  
This is Theresa's winning way.

Theresa



Elizabeth Lee Earl (Beth)

Phi Delta Gamma Sorority 3,4  
Chorus 1,2,3,4 Vice Pres. 4  
Intramural Sports 3,4  
Cheerleading 1,2,3,4  
Senior Play Cast 4  
Broadalbanian 3,4  
Dramatic Club 3,4  
Student Council 4  
Yearbook Staff 4  
Minstrel Show 3

Fun and frolic, mirth and laughter  
Rest and peace the day after.

Beth







Loisanne Fischer (Ish)

Broadalbanian Staff 1,2,3, Editor 4  
Intramural Sports 1,2,3,4  
Senior Play Stage Manager  
Girls Basketball 3  
Yearbook Editor 4  
Minstrel Show 3  
Chorus 1

With her laughing eyes and happy smile  
She keeps you laughing all the while.



Lois



Jennie Dorthea Malacynski (Jen)

Phi Delta Gamme Sorority 4  
Broadalbanian Staff 2,3,4  
Intramural Sports 3  
Dramatic Club 3,4  
Minstrel Show 3  
Yearbook 4

To you she may appear modest and meek,  
But always remember still water runs deep.



Jennie



Walt

Walter Joseph Gifford (Walt)

Basketball 1,2,3, Captain 4  
Intramural Sports 1,2,3,4  
Student Council Pres. 4  
Broadalbanian Staff 4  
Soccer 3 Captain 4  
Yearbook Staff 4  
Senior Orchestra  
Dramatic Club 4  
Minstrel Show 3  
Talent Show 3  
Camera Club 3  
Track 3,4

Walt, you know is quite a lad,  
Never too good, and never too bad.

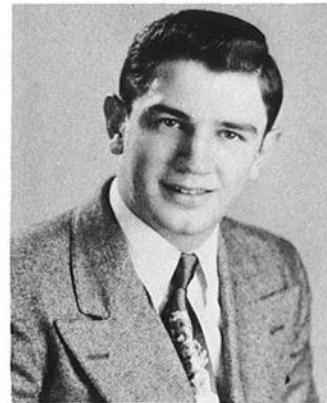

Helen Marjorie Michaud (Hele)



Helen

Phi Delta Gamma Sorority 3, Treas. 4  
Library Club 3, Treas. 4  
Broadalbanian Staff 3,4  
Dramatic Club 3,4  
Yearbook Staff 4  
Minstrel Show 3  
Chorus 1,2,4

With Joe all her time she will spend  
But she is always willing to help a friend.



Grace Mary Leszczynski (Gracie)

Library Club 3, Pres. 4  
Girl's State member 3  
Intramural sports 3,4  
Girl's basketball 3,4  
Dramatic Club 3,4  
Orchestra 1,2,3,4  
Senior Play Usher  
Yearbook Staff 4  
Minstrel Show 3  
Broadalbanian 4  
Chorus 1,2,3,4  
Band 1,2,3,4

She looks so happy,  
She feels so grand  
As she toots her horn  
In the High School Band.



Grace

Marylouise Oathout (Mary)



Phi Delta Gamma Sorority 3,4  
Senior Play prompter 4  
Broadalbanian 3,4  
Yearbook Staff 4  
Cheerleading 2,3  
Library Club 3  
Chorus 1,2,4

She hardly ever says a word,  
We scarcely know she is there  
But we're sure she'll get along quite well  
"Silence is precious" and rare.



Mary



Henry

Henry Bernard Leszczynski (Hank)

Intramural Sports 1,2,3,4  
Broadalbanian Staff 4  
Yearbook Staff 4

Henry is tall with not much to say  
We're sure he is happy in his own quiet way.



Alice Jean Prokop (Al)



Alice

Broadalbanian Staff 3,4  
Intramural Sports 1,3  
Class Officer 2,3,4  
Dramatic Club 3,4  
Minstrel Show 3  
Library Club 4  
Senior Play 4  
Yearbook 4  
Chorus 1,2

Alice is a girl who is mighty sweet  
Her personality is hard to beat.







George Richard Prokop (Lefty)

Student Council 1, Vice Pres. 4  
Intramural Sports 1,2,3,4  
Senior Orchestra  
Yearbook Staff 4  
Minstrel Show 3  
Talent Show 3  
Senior Play 4  
Camera Club 3  
Baseball 3,4

George eats, and sings all the time,  
But work is farthest from his mind.



*George*

Calvin Louis Shattuck (Cal)

Broadalbanian Staff 4  
Intramural Sports 1  
Senior Play Cast 4  
Class President 3  
Yearbook Staff 4  
Minstrel Show 3

Calvin is a studious man,  
Try and beat him if you can.



*Calvin*

Willard Reed (Bill)

Intramural Sports 1,2,3,4  
Broadalbanian Staff 4  
Senior Play Cast 4  
Orchestra 1,2,3,4  
Yearbook Staff 4  
Basketball 2,3,4  
Class Officer 4  
Minstrel Show 3  
Soccer 2,3,4  
Band 1,2,3,4  
Baseball 2  
Track 3,4

Bill's always in trouble but never worries  
He takes life easy. What's the hurry?



*Bill*

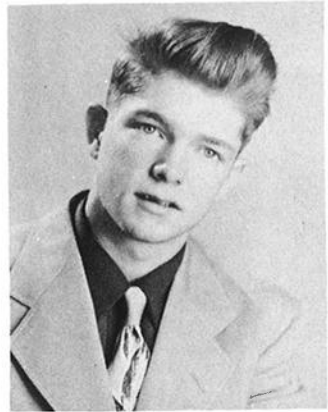

Elinor Mary Seward (Ellie)

Student Council Vice Pres. 4  
Phi Delta Gamma Sorority 2,3  
Assistant Editor Yearbook 4  
Intramural Sports 1,2,3  
Junior Class Reporter 3  
Broadalbanian Staff 1,2  
Assistant Ed. 3, Ed. 4  
Cheerleading 1,2,3,4  
Senior Class Pres. 4  
Senior Play Cast 4  
Dramatic Club 2,3  
Chorus Play 1,2,3

Minstrel Show 3  
Chorus 1,2,3,4  
Majorette 1,2

She flirts with you she smiles at me,  
She even charms the royalty.



*Elinor*



Marilyn Ann Schermerhorn (Lyn)

Broadalbanian Staff 2,3  
Library Club 3,4  
Yearbook 4  
Band 2,3

Marilyn likes to crack her gum  
You should hear the tales she's spun.



*Marilyn*

Janet Margaret Skapik (Janet)

Phi Delta Gamma Sorority Vice-Pres. 3,4  
Student Council Treas. 3  
Broadalbanian Staff 3,4  
Intramural Sports 3  
Senior Play Cast 4  
Dramatic Club 3,4  
Yearbook Staff 4  
Minstrel Show 3  
Chorus 1,2,3,4

Flutter flutter here and there,  
We see Janet everywhere.



*Janet*

Thomas Fredrick Scullard (Tom)

Transfer from Warren G. Harding  
High School, Warren, Ohio

Here's another fun loving guy,  
We know anywhere he'll pass,  
Always so agreeable,  
He'll rank high in any class.



*Tom*



George Tracy (Tex)

Broadalbanian 4  
Senior Orchestra  
Minstrel Show 3  
Talent Show 3  
Camera Club 3  
Band 1,2,3,4

Happy am I, from care I am free  
Why aren't they all contented like me?



*"Tex"*





# CLASS HISTORY

In September of 1947 the Class of '51 entered High School, Miss Miller was chosen our advisor. We will always remember her wise leadership. The early part of the term held a memorable day for the class--initiation. Our class was the last one to be initiated in Broadalbin Central School.

During our Freshman year we held such activities as: food sales, turkey raffles, a movie, and a Cabaret Dance. We also sold notebook paper and stationery. When we entered school, our class consisted of 47 students.

The following year our class had decreased considerably. Our activities during our Sophomore year were restricted to selling school supplies and sponsoring one movie.

Yes, we had advanced another step ahead; we were now Juniors. This year proved to be very profitable. It was then that we really began thinking seriously about our Washington trip. To increase our funds we sponsored many activities such as our never-to-be-forgotten Minstrel Show. Do you remember us in blackface? It was quite an experience. Then came the Talent Show. Remember our own orchestra stole the show? We also held an ice cream social and sold basketball schedule pencils and notebook paper. As was the custom that year, we had charge of the checkroom at the ball games. The highlight of our Junior year was of course receiving our Senior rings.

Can it be true? Seniors! Yes, we finally had made it, although we had lost a great many students. The years had rushed by so fast it seemed impossible. These truly were "the best years of our life."

During this our last year, we sponsored weekly movies and food sales. The Senior Orchestra played for Teen Age dances as a Saturday night recreation program for the students. We also sponsored a Minstrel Show presented by the "Hagaman Minstrel Boys" and held another Cabaret Dance.

This brought about our first attempt at the stage with a comedy hit "Parents Are Like That." Everyone agreed that rehearsals were certainly a lot of fun. Can we ever forget? Our play books and souvenirs will remind us.

Beside the Senior Play there were other memorable events. Picking out our green and white Senior Sweaters, the tiring work on the Yearbook, and the Senior Trip. But the most memorable moment of all "Graduation." Never again can we be Seniors in good old B. H. S. But before we leave we must stop to thank all who made this possible: Mr. Townley, Miss Miller and the teachers who have taught and led us in the best possible ways through our school years.

Our Class Officers for our four years of high school were:

FRESHMEN		SOPHOMORE	
President - William Van Der Sluys	Vice President - Richard Dewey	President - Leonard Selover	Vice President - Calvin Shattuck
Secretary - Alice Prokop	Treasurer - Leonard Selover	Secretary - Alice Prokop	Treasurer - Ruth Whitman
Reporter - Thomas Lee		Reporter - Elinor Seward	Student Council - Carol Brauns George Prokop
JUNIOR		SENIOR	
President - Calvin Shattuck	Vice President - Ruth Whitman	President - Elinor Seward	Vice President - Willard Reed
Sect'y - Treas. - Alice Prokop	Reporter - Elinor Seward	Secretary - Athalia Davis	Treasurer - Alice Prokop
Student Council - Janet Skapik Harvey Benedict		Reporter - Ruth Whitman	Student Council - Elizabeth Earl Walter Gifford



Ruth Elinor Whitman (Ruth)

Class Vice Pres. 3  
Class Reporter 4  
Dramatic Club 4  
Class Treas. 2  
Class Pres. 1  
Chorus 1,2,4  
Band 4

Ruth with her quiet ways,  
Will find success in future days.



Ruth

Blanche June Winney (Blanche)

Intramural Sports 1,2,3,4  
Broadalbanian Staff 3,4  
Senior Play Cast 4  
Dramatic Club 3,4  
Library Club 3,4  
Minstrel Show 3

Quiet! Perhaps you would say but  
We know her in the opposite way.



Blanche



## A FAREWELL

Here, on this great hilltop  
Our school stands proud and tall,  
It's to this place each morning  
That we come to the bells clear call.

Oh! We love our Alma Mater,  
Its classrooms and its halls,  
And we'll miss it when we leave here,  
Our dear friends, teachers, all.

But long after we have left it  
The memory will remain  
Of the happy times we've had here  
And the knowledge we did gain.

To our teachers and our classmates,  
To the school so stately, tall,  
We leave our fondest wishes  
And happiness to all.

Take care of what you have  
Make the most of all you can,  
Because soon, you too, will leave  
And you can't return again.

When that sad time rolls around,  
Remember these true words:  
You'll wish, you too, could return  
Like the Shepherd to his herds.

But now school days are over  
The words cut like a knife,  
For we'll always remember these  
times,  
As the best years of our life.

Yes, we've taken our place as  
Seniors,  
And the thirst for fun did quell,  
But before we leave, remember these  
words  
As the Seniors fond farewell.

Farewell to those who've helped us  
And taught us what is right  
Carry on the fine tradition,  
But don't give up the fight.

Yes, Graduation time has come  
The sound rings from hill and dell,  
For, the Seniors now are leaving  
And their last word is Farewell.

Elinor Seward



# Class Will

- I, MARIANNE ATANASOFF, leave my ability to crack jokes to JAYNE LEE.
- I, HARVEY BENEDICT, leave my black, surly hair to TOM SANFORD.
- I, LUCILLE BENWARE, leave my ability to keep from blushing to DIANA RSTE.
- I, THERESA BOGDAN, leave my ability to keep a secret to those who can't but should.
- I, CAROL BRAUNS, leave my ability to run around the halls without getting caught to ART SPARKS.
- I, JOHN DAVIDCZUK, leave my ability to play a guitar to anyone who will stick to it.
- I, ATHALIA DAVIS, leave my love for horses to PETER LOGAN.
- I, BETH EARL, leave my constant jabber to BETH JONES.
- I, LOIS FISCHER, leave my third period lunch to the kids in Study Hall.
- I, WALT GIFFORD, leave my basketball ability to ROBERT ZAJACESKOWSKI
- I, GRACE LESZCZYNSKI, leave my fondness of sports to RETHA CRANNELL.
- I, HENRY LESZCZYNSKI, leave my fondness for Ford trucks to ROBERT BEYER.
- I, JENNIE MALACZYNSKI, leave my ability to bake a cake to BOYS' HOME EC. CLASS.
- I, HELEN MICHAUD, leave my ability to go steady to MARLENE KING.
- I, MARYLOUISE OATHOUT, leave my singing ability to RUTH MAC VEAN.
- I, ALICE PROKOP, leave my ability to take things as they come to the two JEANS.
- I, GEORGE PROKOP, leave my ability to call square dances to JOHN REBISZ.
- I, WILLARD REED, leave my ability to skip English class to JOHN CIVIC.
- I, MARILYN SCHERMERHORN, leave my ability to crack gum to anyone who likes to chew it.
- I, THOMAS SCULLARD, leave my brush cut to BILL PORTER.
- I, ELINOR SEWARD, leave my ability to flirt and get away with it to RAE BROWN.
- I, CALVIN SHATTUCK, leave my ambition to my brother JIM.
- I, JANET SKAPIK, leave my ability to annoy Miss Winne to SHEILA TAGGART.
- I, GEORGE TRACY, leave my musical ability to GEORGE WALTERS.
- I, RUTY WHITMAN, leave my desire to get my lessons done to my brother LEON.
- I, BLANCHE WINNEY, leave my ability to be a farmer's daughter to PHYLISS WHITE.



## WHO'S



## WHO

NAME.	MARK OF DISTINCTION	FAVORITE EXPRESSION	SHOULD BE	FAVORITE PASTIME
Marianne Atanasoff	Smile	"George"	In a mental hospital	Bothering Harvey
Harvey Benedict	Dark wavy hair	"Let's get hitched"	Rich	Hunting
Lucille Benware	Says what she thinks, thinks what she says	"Ain't that rich"	Comedian	Gay
Theresa Bogdan	Height	"Really"	Shorter	Dreaming
Carol Brauns	Horsetalk	"Don't worry about it"	Jockey	Horse races
John Davidczuk	Temper	Censored	Cowboy	Playing guitars
Athalia Davis	Blonde wavy hair	"Whatcha doing"	Bareback rider in a circus	Horseback riding
Elizabeth Earl	Eyelashes	"Gracious"	Cheerleader at Colgate	Talking on the phone
Lois Fischer	Laddie	"Heck I mean Gee"	Basketball referee	Driving
Walter Gifford	Physique	"Don't get in trouble"	Girls' gym teacher	Playing guitars
Grace Leszczynski	Pierced ears	"Oh my heavens"	Opera singer	Going to the movies
Henry Leszczynski	Blushing	"Is that so"	Bolder	Driving a Ford truck
Jennie Malacynski	Teasing	"Nuts"	Dancer in television	Keeping Theresa under control
Helen Michaud	Pouting	"Holy Joe"	In North Carolina	Writing letters
Marylouise Oathout	Quietness	"Gee golly whiz"	Majorette in Spike Jones' band	Playing baseball
Alice Prokop	Long hair	"Lets call it quits"	Cover Girl	Riding

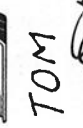





THERESA

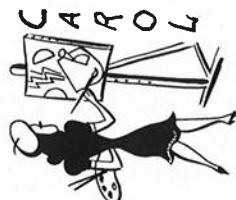

16



WALT

TEX-SLIM-LEFTY

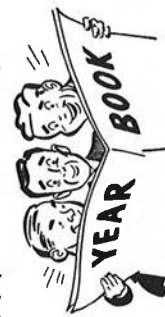

RUTH



MISS MILLER

MARALYN

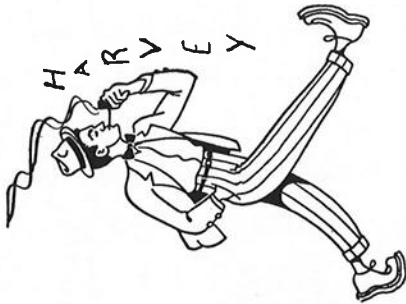

HARVEY



LOIS

HELEN



ALICE

BLANCHE



HENRY

GRACE



BETH



George Prokop

Good looks

"That goes agin' my grain"

Movie star

Eating

Willard Reed

Always in trouble

"Drop dead"

Locked up

Trying to get out of trouble

Marilyn Schermerhorn

Her gum

"Big deal"

Usher in the Hipp

Movies

Thomas Scullard

Eyes

"Holy Mackerel"

A doctor

Hunting and fishing

Elinor Seward

Big brown eyes

"I don't have to if I don't want to"

Teacher at a Men's College

Flirting

Calvin Shattuck

Studying

"Balony"

Great doctor

Music

Janet Skapik

Talking with her hands

"I don't know"

Lecturer-columnist

Following Basketball

George Tracy

Accordian

"Crimus"

2nd Texas Jim Robinson

His girl

Ruth Whitman

Apparent quietness

"Oh murder"

Director at the Y.M.C.A.

Singing

Blanche Winney

Dimpled smile

"Don't get funny" wife

Going to the Post Office



MISS MILLER



MARALYN

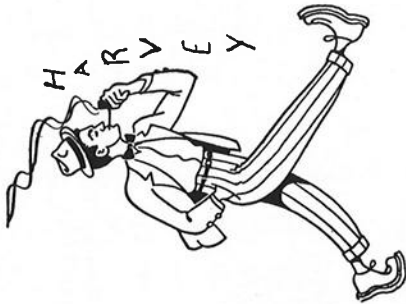

HARVEY



LOIS

HELEN



ALICE

BLANCHE



HENRY

GRACE



BETH



# CLASS PROPHECY

- MARIANNE ATANASOFF - still trying to bring up Dr. Karn's kids the right way.
- HARVEY BENEDICT - still taking lessons on how to grow taller.
- LUCILLE BENWARE - still trying to learn how to drive.
- THERESA BOGDAN - still admiring a Ford.
- CAROL BRAUNS - Vice Pres. of Saratoga racing track.
- JOHN DAVIDCZUK - still getting mad at his typewriter.
- ATHALIA DAVIS - only woman surgeon at Ellis Hospital.
- BETH EARL - teaching her children the art of pulling teeth.
- LOIS FISCHER - Physical Education teacher at B. H. S.
- WALT GIFFORD - still thinking of his great basketball games.
- GRACE LESZCZYNSKI - still helping Miss Cloutier in the library.
- HENRY LESZCZYNSKI - still traveling around in his truck.
- JENNIE MALACYNSKI - still admiring tall dark handsome men.
- HELEN MICHAUD - happily married to Joe.
- MARYLOUISE OATHOUT - making a great success at her singing career.
- ALICE PROKOP - teaching her offsprings the Polka.
- GEORGE PROKOP - a captain of the Navy.
- WILLARD REED - still trying to escape from Miss Vock.
- MARALYN SCHERMERHORN - secretary to the Schermerhorn Bros. Inc.
- THOMAS SCULLARD - owning his own cattle ranch.
- ELINOR SEWARD - still trying to decide among the many.
- CALVIN SHATTUCK - professor at B. H. S.
- JANET SKAPIK - still trying to persuade Miss Winne it wasn't her talking.
- GEORGE TRACY - head leader of the Tex Tracy Hillbilly band.
- RUTH WHITMAN - still trying to make up her mind whether or not to go to Washington.
- BLANCHE WINNEY - teaching all her little pupils how to milk cows.

# CLASS

# BALLOT

	GIRL	BOY
Did most for B. H. S.	Elinor Seward	Willard Reed
Did most for 1951	Lois Fischer	Walter Gifford Willard Reed
Best looking	Elinor Seward	Walter Gifford
Personality	Marianne Atanasoff	Walter Gifford
Most popular	Elinor Seward	Walter Gifford
Best dancer	Alice Prokop	George Prokop
Peppiest	Athalia Davis	Willard Reed
Most original	Theresa Bogdan	George Tracy
Best athlete	Lois Fischer	Walter Gifford
Most ambitious	Ruth Whitman	Calvin Shattuck
Noisiest	Athalia Davis Lucille Benware	Willard Reed
Best dressed	Elinor Seward	George Prokop
Most congenial	Elizabeth Earl	Henry Leszczynski
Most sarcastic	Lucille Benware	John Davidczuk
Teacher's pest	Carol Brauns	Willard Reed
Most studious	Ruth Whitman	Calvin Shattuck
Most likely to succeed	Ruth Whitman	Calvin Shattuck
Teacher's pet	Grace Leszczynski	John Davidczuk
Prettiest hair	Alice Prokop	Harvey Benedict
Prettiest eyes	Elinor Seward	Harvey Benedict
Most bashful	Blanche Winney	Calvin Shattuck
Best figure	Lucille Benware	Walter Gifford
Best sport	Jennie Malacynski	Walter Gifford
Prettiest smile	Marianne Atanasoff Blanche Winney	Walter Gifford







SENIOR CLASS

First Row - Theresa Bogdan, Blanche Winney, Alice Prokop, Walter Gifford, Elinor Seward, Miss Miller, Athalia Davis, Willard Reed, Elizabeth Earl, Ruth Whitman, Janet Skapik

Second Row - Henry Leszczynski, Calvin Shattuck, Harvey Benedict, Marilyn Schermerhorn, Marylouise Oathout, Carol Brauns, Lois Fischer, Helen Michaud, Lucille Benware, Marianne Atanasoff, Grace Leszczynski, George Prokop, John Davidczuk, George Tracy



JUNIORS

First Row - Richard Cunningham, Eileen Welke, Claire Davis, Judith Van Allen, Patricia Fisher, Sheila Taggart, Rae Brown, Elizabeth Jones, Miss Cloutier, Ruth Mac Vean, Marlene King, Robert Beyer, Phyllis White, Mary Lou Cloutier, Joyce Le Barron, Elizabeth Werner, Frank Wright

Second Row - Charles Kenyon, Leland Oathout, James Crannell, Barry Chase, Lauren Loucks, Robert Hasenfuss, Donald Butkus, Elton Satterlee, Phillip Lasher, William Porter, Arthur Sparks, Robert Donaldson, Douglas Pelotte, Jerry Crispin, Gilbert Dannenburg, Michael Opalka, John English, Hershel Colony

SENIOR PLAY



Floor - Elinor Seward, Athalia Davis

Seated Left to Right - Willard Reed, Elizabeth Earl, Harvey Benedict, Marianne Atanasoff, Lucille Benware, Walter Gifford, Blanche Winney, Calvin Shattuck

Standing Left to Right - Janet Skapik, Miss Miller, Marylouise Oathout, Miss Vock

SOPHOMORE



First Row - Alice Thornton, Ada Weaver, Judy Leavitt, Katherine Oathout, Elizabeth Christopher, James Gibson, Peter Logan, Yvonne Perreault, Mrs. Ryan, Marilyn Hurd, Robert Zajaceskowsky, John Civic, Rose Steele, Barbara Paris, Eleanor Close, Sharon Dennis, Penelope Paris

Second Row - Leon Whitman, Larry Fisher, Richard Keeling, James Lee, Edwin Satterlee, Arthur Atanasoff, George Walters, Marilyn Large, Marilyn Lee, Diana Rote, Carol Hasenfuss, Douglas De Nure, Thomas Warren, Thomas Sanford, Richard Bartholoma, Edward Avery, Ronald Seeley



**F  
R  
E  
S  
H  
M  
E  
N**

First Row - Joan Opalka, Shirley Newberry, Loretta Rebisz, Patricia Brown, Janice Fisher, Elaine Welke, John Rebisz, Joan Christopher, Gary Shaw, Miss Hulst, Eugene Dado, Jayne Lee, Janet Sabattis, Suzanne Glover, Neva Small, Patricia Thornton, Alice Persons

Second Row - Diana Kretiv, Joan Warren, Ruth Weaver, Joyce White, Ann Leavenworth, Wesley Putman, Robert De Rocker, Robert Davis, James Atanasoff, James Daggett, Jean Sowle, Carol Paris, Janet Haff, Jacqueline Jeffords, Retha Crannell

Third Row - Rene Gignac, James Shattuck, Rudolph Scudari, Peter Young, Roland Clute, Larry La Vada, Richard Fagant, Alan Graham, Stephen Kowal, Tom Loucks, Philip Kissinger, Howard Kissinger, Richard Edwards, Richard Schermerhorn, Donald Bellinger, Thomas Duel, Percy Steele, Duel Sabattis

**YEARBOOK STAFF**

Co-Editors	Lois Fischer Elinor Seward	Activities	Lucille Benware Elinor Seward Marianne Atanasoff Lois Fischer Helen Michaud Theresa Bogdan Jennie Malacynski
Business Manager	Janet Skapik	Art Work	Carol Brauns Elinor Seward
Senior Editors	Marianne Atanasoff Lucille Benware Helen Michaud	Who's Who	Blanche Winney Janet Skapik Marylouise Oathout Maralyn Schermerhorn
Sports Editor	Walter Gifford	Photography Editor	Willard Reed
Class Will	Beth Earl Alice Prokop Harvey Benedict	Class Gifts	Alice Prokop
Class History	Elinor Seward Lois Fischer	Typists	Grace Leszczynski Henry Leszczynski Calvin Shattuck Lois Fischer Elinor Seward
Class Prophecy	Athalia Davis Marylouise Oathout		
Class Ballot	Lucille Benware Marianne Atanasoff Walter Gifford George Prokop George Tracy John Davidczuk		



**E  
I  
G  
H  
T  
H**

First Row - Joan Spencer, Charlene Capron, Shirley Kenyon, Shirley Salak, Miss Hohler, Bernice Reed, Loretta St. John, Deanne Steele, Patricia Opalka

Second Row - Henry Verrego, John Chambers, Dale Ross, Lyman White, Lewis Frye, Duane Boynton, Richard Hopes

**G  
R  
A  
D  
E  
S**



First Row - Dora Betts, Marjorie Priest, Fern Pettit, Margaret Oathout, Verlone Wilcox, Patricia Richards, Margaret Sawyer, Shirley Davis, Patricia St. John, Jane Thornton

Second Row - Mrs. Wood, David Sweet, James Chambers, Donald Cook, Frank Cieply, Warren Bates, Denytro Sivik, Harry Cooper, Donald Michell, Douglas Sleezer, Robert Summers, Larry Eaton





S  
E  
V  
E  
N  
T  
H

First Row - Howard Fletcher, Irma Mueller, Donna Baker, Shirley Ferguson, Catherine Sawyer, Celia Loucks, Patricia Leavenworth, Mrs. Stillman, Judy Glover, Judy Ammerall, Jane Dannenberg, Jane Mittler, Adeline Epting, Loretta Fletcher, Melvin Frank

Second Row - Robert Fagant, Alan Small, Charles Edwards, Ralph Darling, Carson Kealing, Henry Malec, Malcolm Bowler, Harold Gifford, Roland Sivik, John Balogh, Mack Piotrowski, Joseph Bogdan, Thomas Rounds, Richard Sahler, John Persons, Henry Goodrow, David Greenwood, Garth Shaw



S  
I  
X  
T  
H

First Row - Marilyn Feenan, Lynne Clizbe, Mary Danelorich, Dorothy Dake, Gale Frank, Robert Deuel, Samuel Taggart, John Day, Thomas Louer, Robert Hoyt, Harold Gasner, Edwin Oathout

Second Row - Margaret Small, Patricia Sivik, Margaret Wells, Sylvia Gibson, Lois White, Sandra Jeffers, Donna Deuel, Carol Hughes, Sandra Gottobed, Marian Gahr, Marjorie Van Buren, Mrs. Hoshlyk

Third Row - James Clizbe, Philip Bower, Donald Priest, Allan Fischer, Warren Shattuck, Salvatore St. Mary, Burlin Atanasoff, Michael Scullard, William Kissinger, Gerald Tenney, Stanley Nourse, Richard Cleveland



F  
I  
F  
T  
H

First Row - Patricia Edwards, Joan Johnson, Donna Case, Mary Pitt, Lois Kenyon, Betty Civic, Gail Shufelt, Mrs. Beach, Jean Hopes, Jean Lasher, Carolyn Frye, Marion Dado, Elaine Genis, Donna Davis, Jean Dannenberg, Nancy Richards

Second Row - Raymond Baker, Richard Zabawczuk, Richard Kortz, John Atanasoff, Clifford Satterlee, Joseph Bokel, Clark Lingenfelter, Leonard Stangle, Peter Auty, William Smith, Paul Pronsky, John Agnostopulos, Alfred Chioffe

G  
R  
A  
D  
E  
S



First Row - Dorothy Danelorich, Marilyn Gasner, Peggy Hoyt, Shirley White, Jane Loveless, Carol Gorthey

Second Row - George Phillips, Robert Cloutier, Raymond Woodward, Robert Bates, Raymond Lingenfelter, William Malec, Roger Person, David Brooks, Leonard Opalka, Mrs. Brown



First Row - Gail Fertal, Joanne Zabawczuk, Carole Fountain, Mildred Ammerall, Linda Cornell, Joan Stillman, Shirley Bowler, Linda Chous, Judith Mills, Miss Frederick, Carolin Lingenfelter, Carol Gasner, Lona Vezina, Patricia O'Mara, Sharen King, Dana Thompson, Ruth Crannell, Frona Hoyt

Second Row - Gale Shaw, Peter Biszka, Donald Frank, James Deuel, Frederick Gasner, Charles Priest, Raymond Tomlinson, David Pelotte, Gerald Burns, Daniel Steele, Harvey Ferguson, Philip Shaw, Dennis Ramsdell, Phillip Pearo, William Paris

**F  
O  
U  
R  
T  
H**

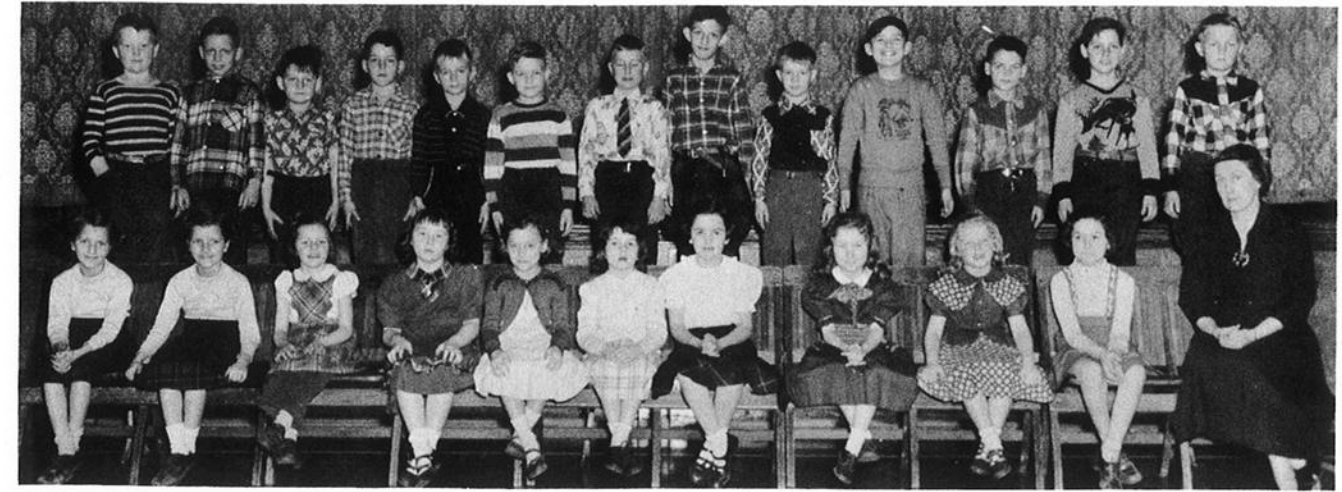

First Row - Annette Bilobran, Jeanette Bilobran, Betty Steele, Cheryl Pfeiffer, Janet Danelorich, Linda Stangle, Melinda Mills, Diane Putman, Roseann Gibson, Donna Priest, Mrs. Groff

Second Row - Edward Gasner, Gary Flezar, Melvin Holt, Alvah Ferguson, John Stumbrice, William Canfield, John Zajacéskowski, George Brown, James Tomlinson, Curtis Person, Leonard Boynton, Floyd Oathout, Gerald Rote

**S  
E  
C  
O  
N  
D**

**THIRD GRADE**



First Row - Kent June, Lloyd Smith, Shirley Mussen, Carol Close, Faith Anne Jennings, Joan Reeves, Joan Asfoury, Christine Beszko, Patricia Weaver, Virginia Hopes, Edith Sawyer, Donna Lou Parker, Edna Phillips, Joan Summers, Karen Ham, Shelia Cleveland, Jean Reeves, Martha Oathout, Nicholas Carpluck, Garry Tomlinson

Second Row - Mrs. Hults, Alfred Fleazer, John McCleary, James Agnostopulos, David Winney, Paul Mostipak, John Warren, Phillip Kenyon, Garry Tomlinson, William Jankowski, David Hunt, Marshall Bishop, Leon Foss, Robert Argersinger, Alan Armitage

**G  
R  
A  
D  
E  
S**



First Row - Stephen Menech, Jeannette Jeffords, Barbara Bowler, Susan Brooks, Mary Bokel, Joan Cloutier, Carolyn Spencer, Linda Jeans, Barbara Pettigrew, Martha Porter, Dorothy Robeck, Constance Lesczenski, Marie Chous, Donna Daye, Roger Steele

Second Row - William Jeffords, Leonard Gasner, Robert Reed, Lee Crispin, Gerald Dingman, William Seredensky, Jack Christopher, Thomas Thorne, Joseph Pospiszel, Eric Jones, William Baker, Donald Kortz, Leonard Williams, Mrs. Leslie



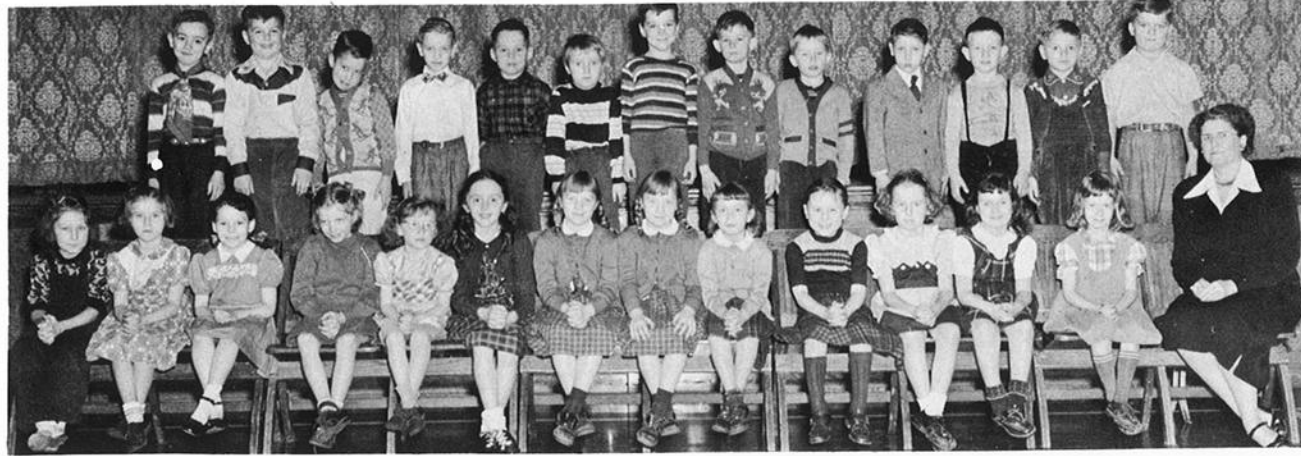

FIRST

First Row - Irene Belkowski, Marion Nourse, Mary Day, Kathrine Gorthy, Sandra Phillips, Wilameta Sutliff, Joyce Johnson, Elizebeth Johnson, Lois Eaton, Pamela Kearns, Carolyn Ginter, Christine Ryfa, Linda Brown, Mrs. DeLorme

Second Row - Vernon Weiss, Paul Adamec, David Shaw, James Minge, Larry Ferguson, James Shelmandine, Charles Cornell, Ronald Cornell, Wayne Gottabed, Ralph Jeans, William Gasner, James Jankowski, Orest Biszko

GRADES



First Row - William Taggart, Carol Kudlicka, Carol Potter, Linda Kortz, Margaret Gasner, Mary Christopher, Nancy Clizbe, Sandra Opalka, Cheryl Frederick

Second Row - Christopher Hook, Thomas Zabawczuk, Lee Minkler, Joseph Danelorich, James Stillman, William Agnostopulos, Glen Williams, Harvey Ringer, Mrs. O'Donnell



First Row - Rose Mary Kaczmarczyk, Nancy Morreale, Paula Frank, Barbara Mostipak, Lloydrea Howe, Karan Reed, Phyllis Pearo  
Second Row - Mrs. Reed, Douglas Hatzenbuhler, Courtney Van Kieek, James Stewart, Robert Jeffords, Timothy Tracy, George Menger

KINDERGARTENS

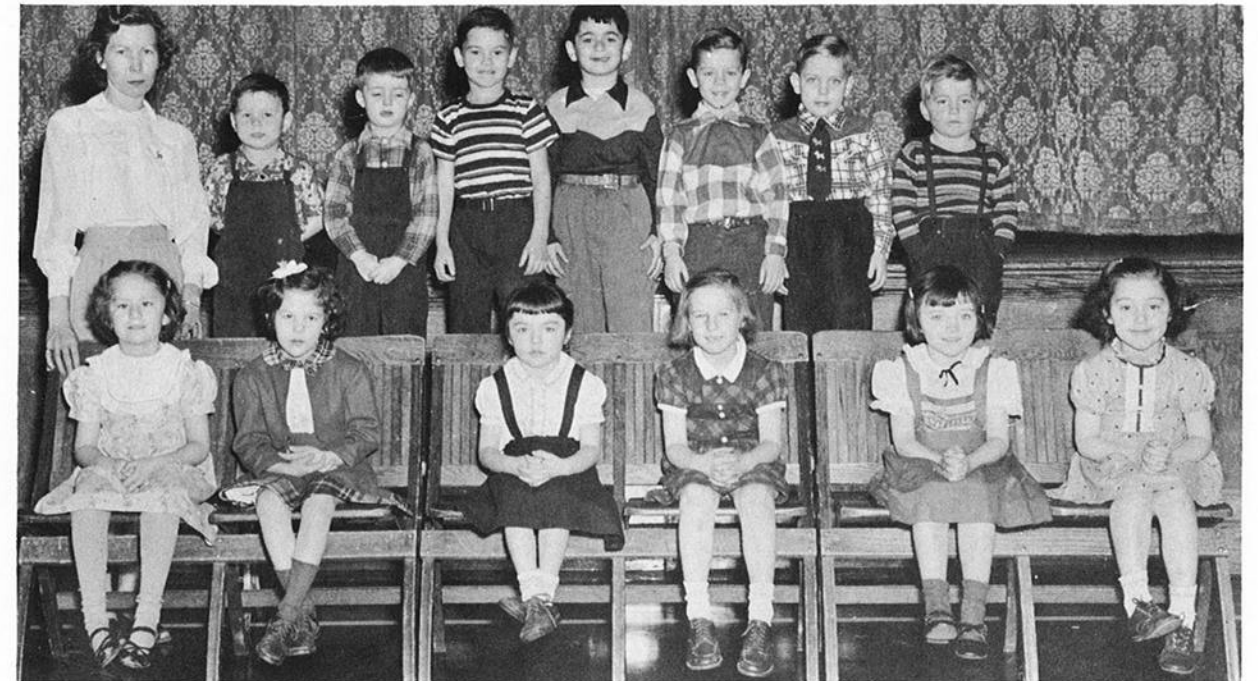

First Row - Barbara Winney, Carol Baldwin, Karen Martin, Paula Pronsky, Sharon Cline, Sharon Smith

Second Row - Miss Argotsinger, Ronald Holt, Donald Voorhees, Keith June, Fred Asfoury, Billy Eaton, Bobby Close, Michael Kortz

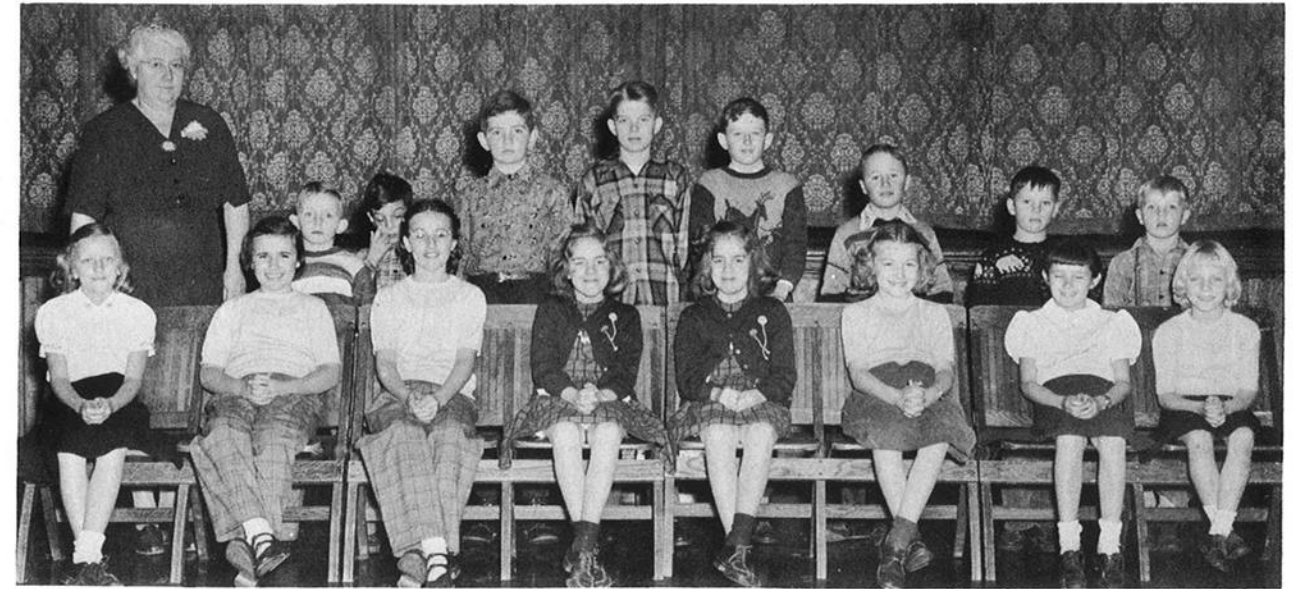

First Row - Lois Ann Frank, Carol Brownell, Frances Brownell, Judith Coons, Barbara Coons, Joan Skapik, Linda Frank, Nancy Putman

Second Row - Mrs. Roosevelt, Richard Reed, Richard Putman, Roy Darling, Robert Reed, Robert Opalka, Harold Brownell, Robert Brownell, Robert Darling



First Row - Marilyn Warwick, Donna Thornton, Karen Mussen, Joyce Hart, Rozanne Adamec, Linda Large, Sondra Waldvogel, Charlotte Ahrens, Ruth Seelow, Marjorie Thornton, Joan Hausman, Joan Seelow, Joyce Hunter, Clara Dyer, Patricia Finch

Second Row - Roger Finch, Gerald Balcom, Carl Hunter, David Finch, Arthur Capron, Donald Hart, Leonard Seelow, Ronald Balcom, Roger Ahrens, Robert Finch, John Capron, Bernard Thornton, Donald Seelow, Mrs. Jessie Crannell





First Row - Paul Tomlinson, William Eglin, Beverly Ferguson, Carol Lockrow, Edward Prokop, Walter Emerson, Myron Miller, Martha Randall, Roger Ferguson, Richard Ferguson, Mary Lou Prokop, Joan Prokop, Carol Fyfe, Sharlene Tomlinson, Roger Balogh, Glen Balogh

Second Row - Elizabeth Epting, Beverly Terrell, Glen Terrell, Loretta Balogh, Alice Balogh, Mrs. Stead



First Row - Marian Loveless, Judith Stead, Leah Ann Loveless, Carol Kobischen, Paul Landrville, Sandra Jean Salak, Rosella Loveless, Valeria Mucha, Rebecca Sawyer, Linda Mueller

Second Row - Mrs. Cruthers, Richard Stead, John Swarnowicz, James Loveless, Richard Mucha, John Porter, Peter Teresco, Ronald Sawyer





First Row - Beth Earl, George Prokop, Walter Gifford, Elinor Seward

Second Row - Rose Steele, William Beyer, Rae Brown, Mr. Townley, John Civic, Jane Lee, John Rebisz

STUDENT COUNCIL

LIBRARY CLUB



First Row - Penelope Paris, Marilyn Schermerhorn, Elizabeth Christopher, Elizabeth Werner, Phyllis White, Grace Leszczynski, Miss Cloutier, Eileen Welke, Helen Michaud, Marianne Atanasoff, Lucille Benware, Marilyn Hurd, Diana Rote

Second Row - Mary Lou Cloutier, Joyce Le Barron, Carol Hasenfuss, Beth Jones, Rae Brown, Yvonne Perrault, Ruth Ann Mac Vean, Marlene King, Blanche Winney, Alice Prokop, Rose Steele, Sharon Dennis, Barbara Paris, Pat Fisher

Third Row - Sheila Taggart, Judith Leavitt, Marilyn Large, Claire Davis, Julia Van Allen



BAND

First Row - Henry Malec, Henry Goodemote, Barbara Paris, Sharon Dennis, Loretta St. John, Phyllis White, Loretta Fletcher, Grace Leszczynski

Second Row - Yvonne Perrault, Carol Hasenfuss, Elizabeth Christopher, John Civic, Jean Sowle, Eugene Dado, Carson Keeling, Dale Edmunds, Donald Cook, Thomas Rounds, Joyce Le Barron, Margaret Oathout, Willard Reed, Robert Davis, Denytro Civic, Robert Zajaceskowski

Third Row - Melvin Frank, Judy Ammerall, Jane Dannenburg, Margaret Sawyer, Shirley Salak, Gilbert Dannenburg, Harry Cooper, Douglas Denure, Roland Sivik, Richard Keeling, Ruth Whitman, Eileen Welke, Marilyn Hurd

Standing - Joan Christopher, Marylouise Oathout, Mr. Brittan, Richard Bartholoma, Charles Edwards, Rudolph Scudari

SORORITY



First Row - Marylouise Oathout, Janet Skapik, Marianne Atanasoff, Lucille Benware, Helen Michaud, Elinor Seward, Beth Earl

Second Row - Phyllis White, Rae Brown, Theresa Bogdan, Miss Gluckstadt, Marlene King, Beth Jones, Athalia Davis





First Row - Beth Earl, Janet Skapik, Blanche Winney, Alice Prokop, Theresa Bogdan, Athalia Davis, Elinor Seward, Lois Fischer, Marianne Atanasoff, Lucille Benware, Helen Michaud, Carol Brauns, Marylouise Oathout

Second Row - Miss Vock, Marilyn Schemerhorn, Harvey Benedict, Willard Reed, Walter Gifford, John Davidczuk, Ruth MacVean, Miss Miller

SCHOOL PAPER

CHORUS



First Row - Judith Leavitt, Katherine Oathout, Janet Sabbattis, Grace Leszczynski, Janet Skapik, Elinor Seward, Carol Hasenfuss, Beth Jones, Mrs. Jeffords, Athalia Davis, Robert Donaldson, Helen Michaud, Elizabeth Werner, Marilyn Hurd, Ruth Ann MacVean, Yvonne Perrault, Anne Leavenworth, Shirley Newberry

Second Row - Jayne Lee, Jacqueline Jeffords, Ruth Weaver, Eleanor Close, Barbara Paris, Carol Paris, Neva Small, Pat Fisher, Janice Fisher, Suzanne Glover, Joan Warren, Janet Haff, Beth Christopher, Phyllis White, Rose Steele, Sharon Dennis, Eileen Welke, Joan Christopher, Sheila Taggart, Pat Brown, Diana Kretiv, Penelope Paris

Third Row - James Shattuck, Gary Shaw, Marylouise Oathout, Marilyn Large, Diana Rote, Alice Person, Marilyn Lee, Loretta Rebisz, Marlene King, Rae Brown, Beth Earl, Jean Sowle, Joan Opalka, Ruth Whitman, Retha Crannell, Joyce Le Barron, Mary Lou Cloutier, Leon Whitman, Howard Kissinger

Fourth Row - Richard Edwards, Robert Zajaceskowski, John English, Gilbert Dannenburg, Donald Butkus, William Porter, Ronald Seeley, Douglas De Nure, Arthur Atanasoff, James Daggett, John Civic, Richard Keeling, Robert Davis



First Row - Joan Spencer, Charlene Capron, Eleanor Close, Jean Sowle, Phyllis White, Mrs. Ryan, Patricia Fisher, Katherine Oathout, Retha Crannell, Jane Thornton, Margaret Sawyer

Second Row - Patricia Opalka, Shirley Salak, Phyllis Guy, Joyce Le Barron, Alice Person, Shirley Davis, Verlene Wilcox, Margaret Oathout, Patricia Richards

HOME MAKERS

FUTURE TEACHERS



First Row - Blanche Winney, Alice Prokop, Athalia Davis, Beth Earl, Janet Skapik, Lucille Benware, Marianne Atanasoff, Elinor Seward

Second Row - Gilbert Dannenburg, Rae Brown, Marlene King, Mr. Townley, Ruth Mac Vean, Phyllis White, William Porter

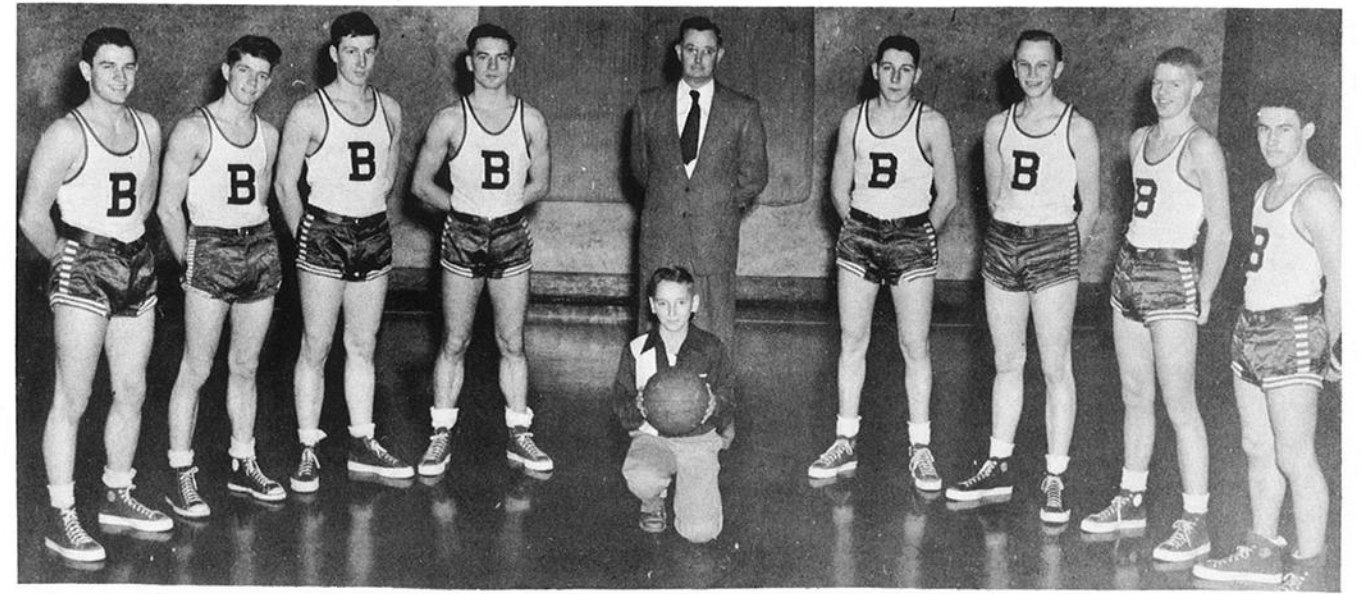
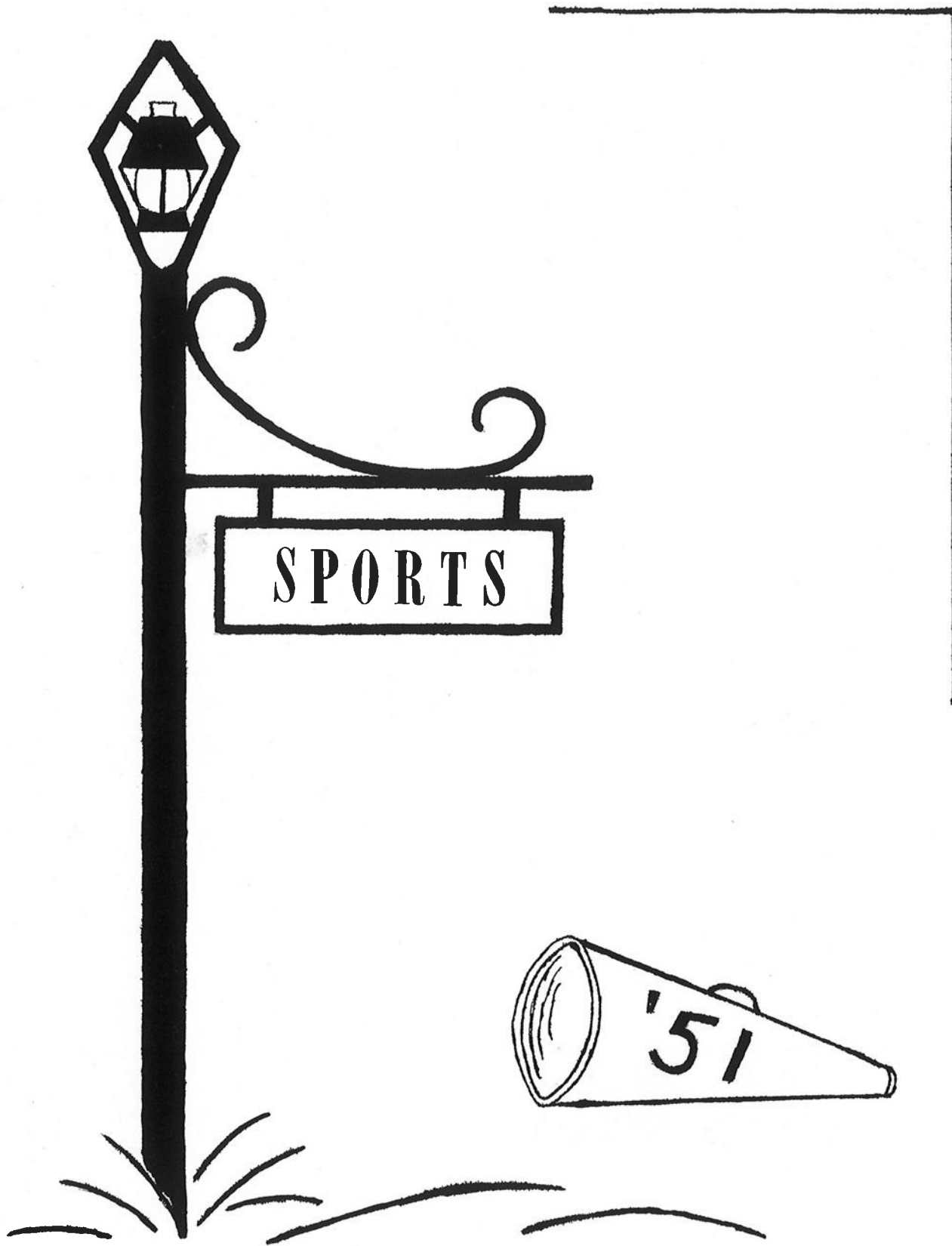

V  
A  
R  
S  
I  
T  
Y

Left to Right - Walter Gifford, Willard Reed, Jerry Crispin,  
Robert Donaldson, Mr. Stillman, Arthur Sparks, Donald  
Butkus, William Porter, John English

Center - James Shattuck (Manager)

## BASKETBALL

J  
V



First Row - Edwin Satterlee, Ronald Seeley, Peter Logan,  
Robert Zajaceskowski, Tom Sanford

Second Row - Gary Shaw, Thomas Warren, Douglas De Nure,  
Philip Lasher, Philip Kissenger, Rene Gignac, Mr. Stillman





Left to Right - Elinor Seward, Beth Earl, Rose Steele, Sheila Taggart, Sharon Dennis, Yvonne Perrault

## CHEERLEADERS



Left to Right - Ardel Brooks, Penelope Paris, Eleanor Close, Barbara Paris, Elizabeth Christopher, Athalia Davis

Center - Ruth MacVean

## VARSITY



First Row - Richard Edwards, Donald Butkus, William Porter, Robert Donaldson, Walter Gifford, John English, Willard Reed, Jerry Crispin, James Crannell, Robert Zajaceskowski

Second Row - Mr. Stillman, Phillip Kissinger, Richard Keeling, Charles Kenyon, Richard Cunningham, Charles Morehouse, Thomas Warren, Douglas De Nure, Thomas Sanford, Peter Logan

## SOCCER

## J V

## T R A C K



Left to Right - Richard Keeling, Walter Gifford, Willard Reed, Robert Donaldson, William Porter, John English



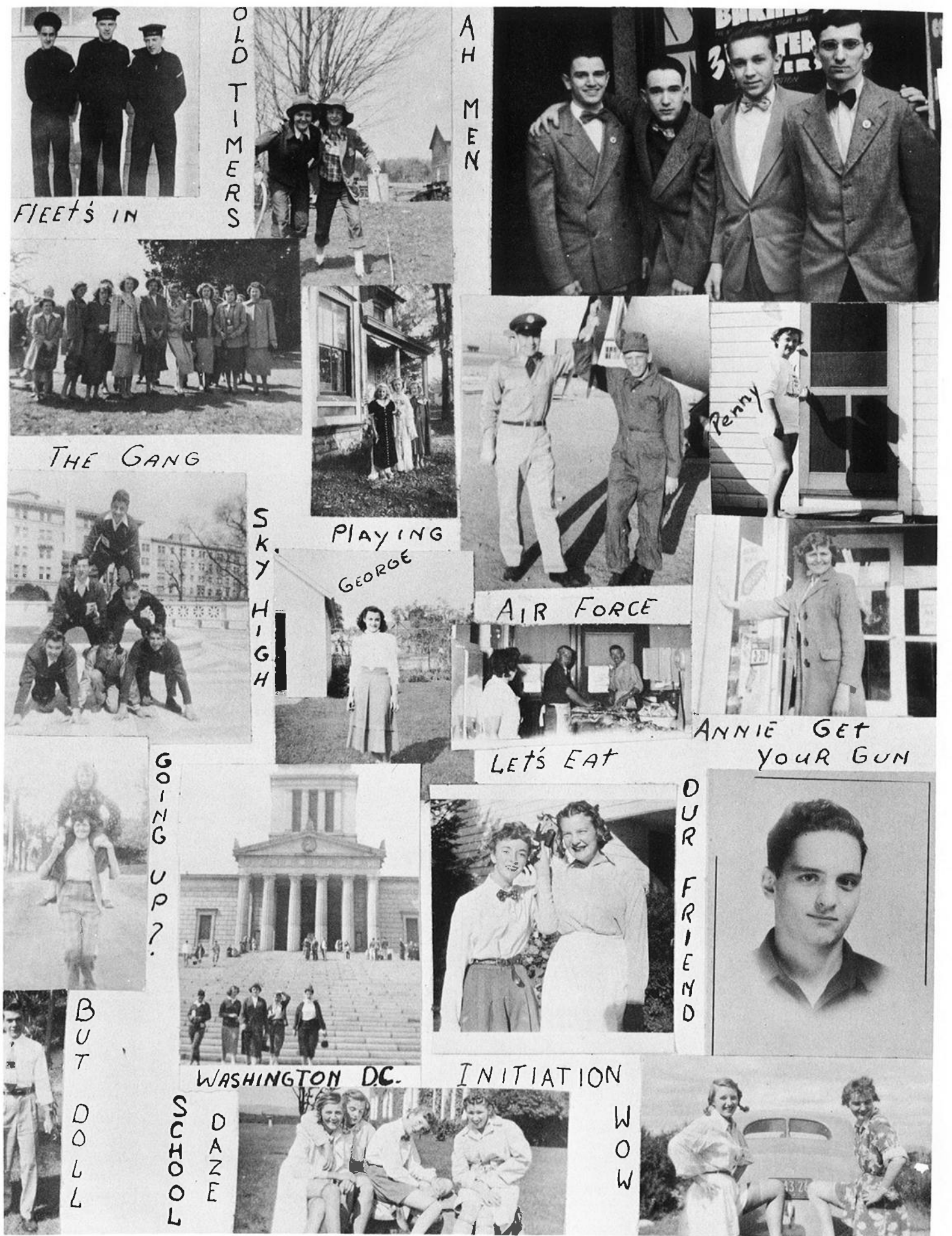





BROTHER!!!



WHATCA LOOKIN' FOR

PLAYING A TUNE



FRITZ



HI YA!



REMEMBER?



HOLY CROW



LOVERS

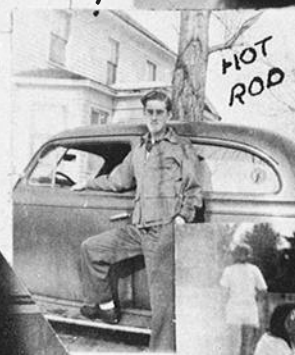

HOT ROD

SEXY



SUN HOT



GIRLS !!



WELL !!



SOME Acting!

DON'T FALL

BANG!

