# THE KENNYETTO KRONICLE

49

# THE KENNYETTO KRONICLE 1949

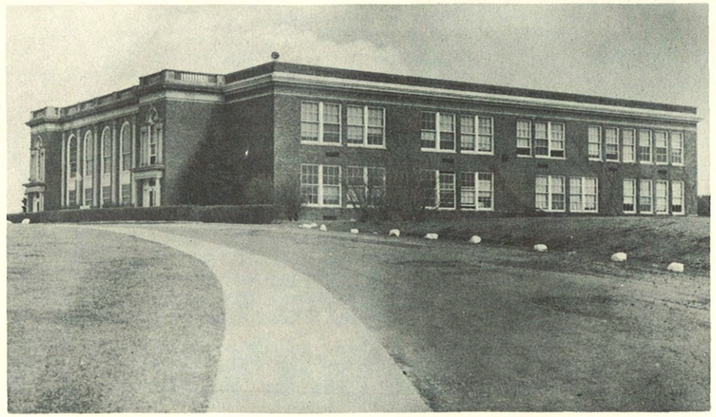

## BROADALBIN CENTRAL SCHOOL

# Dedication

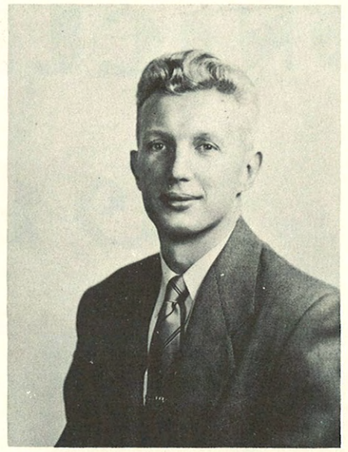

Mr. Michael Chous, Advisor

We the Senior Class of 1949, sincerely dedicate this edition of the KENNYETTO KRONICLE to our class advisor, Mr. Michael Chous.

To him we wish to convey out true appreciation of his excellent leadership and advice. We are grateful for his untiring efforts in guiding us along the pathway of good citizenship.



# Principal

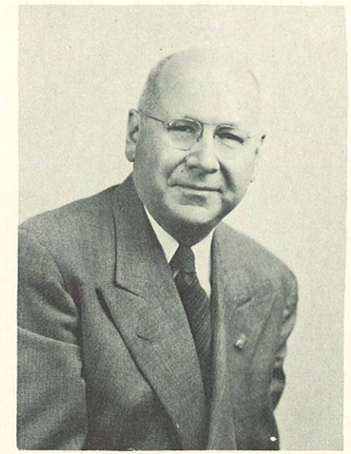

Supervising Principal
T. R. Townley

Thank you:

You have been a grand group of students. We really became acquainted when we toured the Saratoga Battlefield on October 7, 1948.

Your Christmas Party was unusual and interesting in every detail. Thoughtfulness has been one of your outstanding attributes.

Success to you:

In these closing days of your high school career, make every day count.

May your thorough and thoughtful preparation for your post-school career, reward you with success and happiness.

Farewell for a time:

Your return to your Alma Mater on all future occasions when health, business and family permit will be a source of joy and inspiration to us.

T. R. Townley

# Board of Education

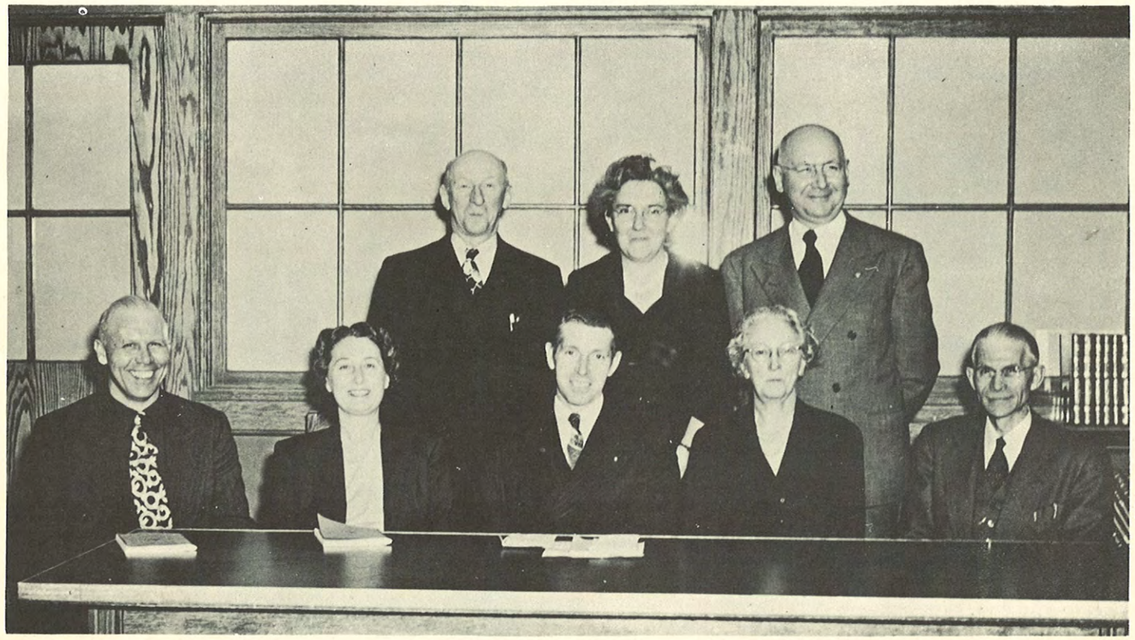

Seated: L to R: Mr. Daniel Thompson, Vice President
Mrs. Myra Chase
Mr. Leland S. Reed, President
Mrs. Mary H. Sawyer
Mr. Lewis Cornell

Standing: L to R: Mr. John M. Paris, District Superintendent
Mrs. Grace Shattuck, Clerk
Mr. T. R. Townley, Supervising principal



# Faculty

First Row: Mrs. Mae Hults, Miss Iona Cloutier, Miss Violet Lockyer, Mrs. Laura Bowers, Mr. T.R. Townly, Mrs. Edith Wood, Miss Dorothy Miller, Mrs. Rita Hoshlyk, Mrs. Esther Pitt, Mr. Michael Chous.

Second Row: Mrs. Florence Jeffords, Miss Thelma Argotsinger, Mrs. Jessie Crannell, Miss Antoinnette Gorthy, Mrs. Hazel Luff, Mrs. Alice McCoullough, Mrs. Geraldine Bauder, Mrs. Letha Leslie, Miss Louise Hohler, Mrs. Mary Cruthers, Mrs. Mary Eddy.

Third Row: Mrs. Annamarie Reed, Miss Anita Winne, Miss Florence Hults, Mrs. Catherine Jenkins, Mr. Owen Parsons, Mr. William Stillman, Mr. Andrew Palmer, Mr. William Brittan, Mrs. Lulu Beach, Mrs. Charlotte Groff, Mrs. Myra DeLorme.

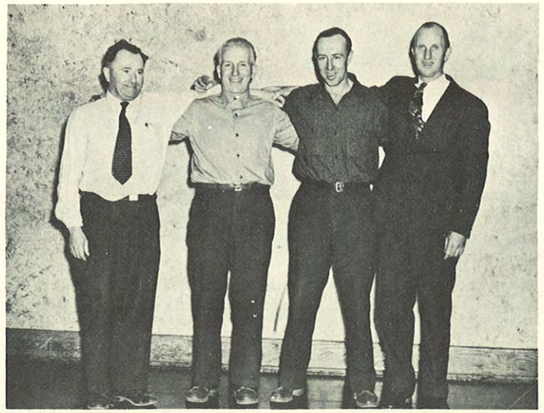

# Custodians

Charles Warren Sr., Paul Chase,
Fred Cloutier, Alton Crannell.

# New Bus Garage

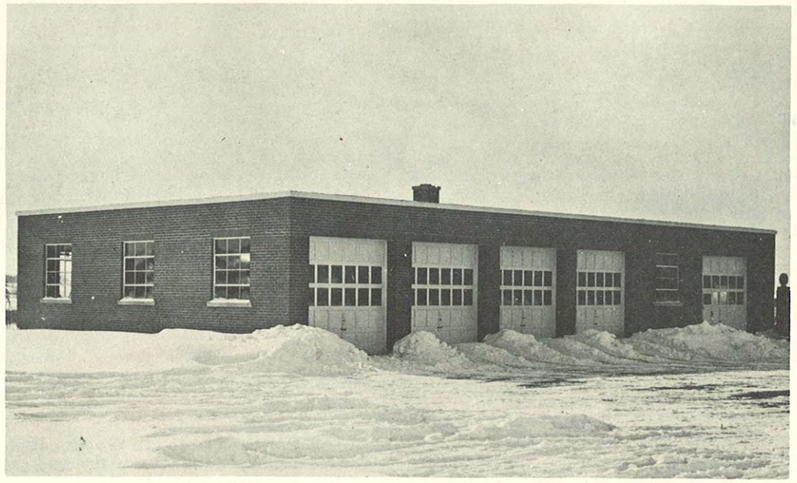

# Cafeteria

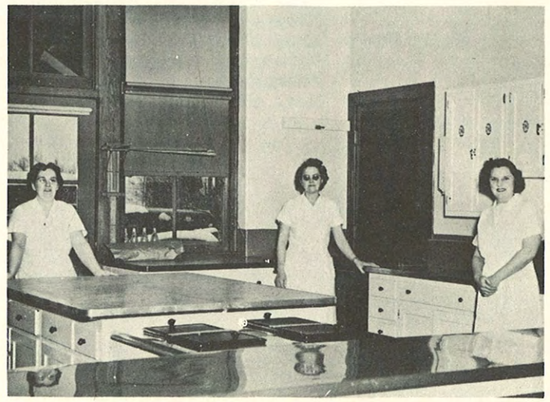

Mrs. Doris Whipple, Mrs. Alma Francisco,
Mrs. Ina Lasher.



# Yearbook Staff

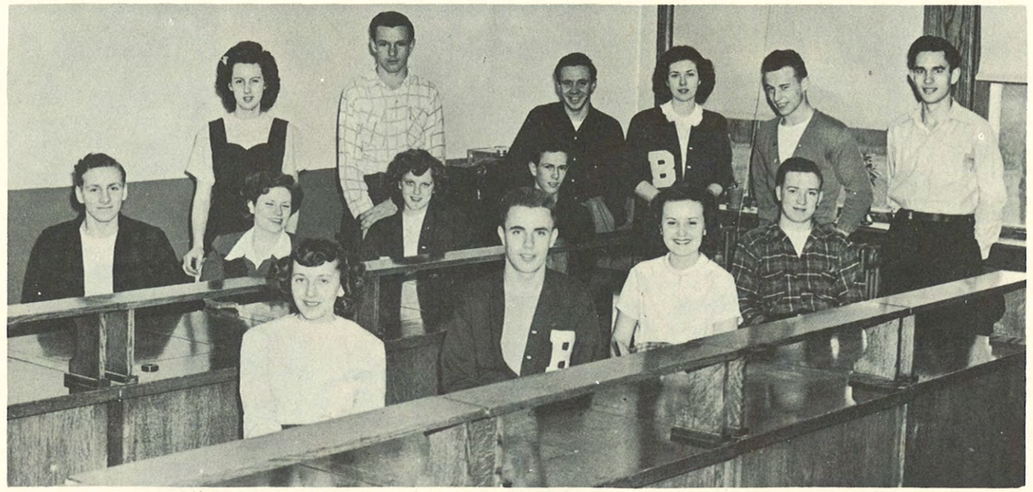

This year the Kennyetto Kronicle Staff decided to change the composition of the year book by including not only the Senior High School groups and their activities, but also the grades, district schools and kindergarten.

It was felt that a year book should be a picture of all those that were directly connected with the school, and that those in the grades as well as the High School be given an opportunity to view their progress through the years and to look back at some future date and see again their teachers and class mates as they were in 1949.

| | |
|---|---|
| Editor in Chief | Raymond Teetz |
| Assistants | Marian Banach<br>Mary Stecyk |
| Feature Editor | Patricia Taggart |
| Assistants | Gloria Savocchio<br>Jeannette Loucks |
| Business Manager | Gaylord Barthaloma |
| Photography | Paul Gignac |
| Sports | Edgar Crannell<br>Samuel Steele |
| Art Editor | Charles Zajaceskowski |
| Assistant | Robert Winchell |
| Typists | Marilyn Baldwin<br>Wayne Lockwood<br>Raymond Teetz<br>Marian Banach<br>Robert Quinn<br>Celia Putman<br>Mary Stecyk |

# SENIORS

MARGARET PATRICIA ATANASOFF
"Marg"

Chorus 1,2,3,4.
Library Club,
Vice President 4.
Senior Play
Class Treasurer 4.

"Her ways are ways of pleasantness and all her paths are peace."

KATHERINE ROSALIE BAKER
"Kathie"

Chorus 1,2,3,4.
Band 1,2.
Orchestra 1,2.
Sorority 4.
Library Club
Senior Play

"There is no great genuis without some touch of madness.

MARILYN JEAN BALDWIN
"Baldie"

Chorus 1,2,3,4.
President 4.
Band 1,2.
Orchestra 1,2.
Class President 3.
J V Cheerleader 4.
Sorority 3,4.
Student Council
Senior Play

"The difficulty of life is the choice."

GAYLORD HAROLD BARTHOLOMA
"Bart"

Photography Club 2.
Science Club 3.
J V Basketball 3.
Soccer 4.
Student Council
Treasurer 4.
Visual Aids 4.
Yearbook Staff
Senior Play

"There is no mistake;
there has been no mistake;
there shall be no mistake."

MARIAN JEAN BANACH
"Babe"

Chorus 1.
Sorority 3,4.
Reporter 4.
Class Vice Pres. 4.
Library Club
Yearbook Staff
Senior Play
Broadalbanian Staff 4.

"A true friend is forever a friend."

JULIA BOLEBRUCK
"Julia"

Library Club

"Her only fault is that she has none."

DORIS BETTY COLONEY
"Betty"

Chorus 1,2.
Library Club 4.

"A good heart is better than all the heads in the world."

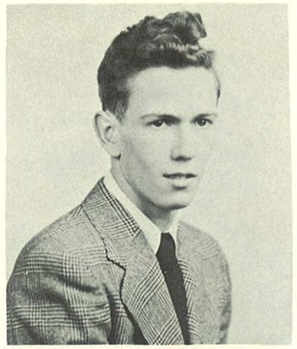

LEON EDGAR CRANNELL
"Eddie"

Class Vice President 1,3.
Soccer 2,3,4.
J V Basketball 2,3.
Varsity Basketball 4.
Captain 4.
Baseball 2,3,4.
Yearbook Staff

"Much learning doth make thee mad."

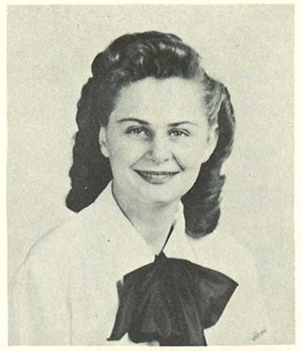

AVIS MARY DAKE
"Avie"

Chorus 1,2,3,4.
Cheerleader 1,2,3,4.
Band 1,2,3.
Library Club
Inter. Girl Scouts 1.
Senior Play

"Heaven and earth shall pass away,
But my words shall not pass away."

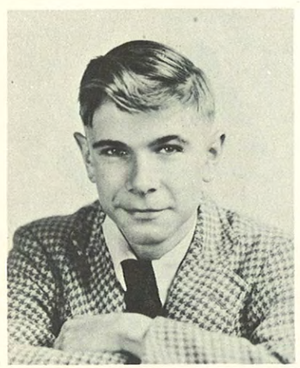

JAMES FARLEY
"Jim"

Chorus 1,2,3,4.
Band 1,2,3,4.
Orchestra 1,2,3,4.

"I love fools experiments. I am always making them."

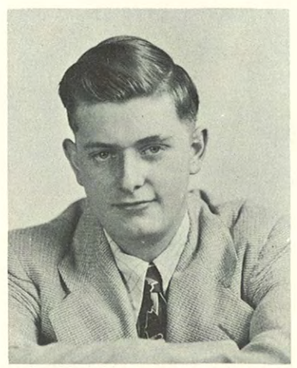

WAYNE HARRY FERGUSON
"Fergie"

"I am as sober as a judge."

WILLIAM FREDERACK FISCHER
"Bill"

J V Basketball 2,3.
Intrammural Sports 1,2,3,4.

"Love me, love my dog."

WINIFRED LEE FISHER
"Winnie"

Class President 1.
Library Club
Yearbook Staff

"Rich and rare were the gems she wore, and a bright gold ring on her hand she bore."

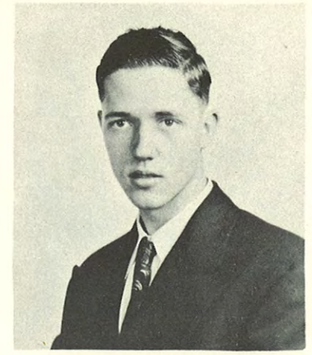

DONALD HARRY FOLAND
"Don"

"I can be pushed just so far."

PAUL ANTHONY GIGNAC
"Tony"

Student Council President 4.
Yearbook Staff
Science Club 3.
Camera Club 2.
Visual Aids 4.
Soccer Team Manager 4.
Basketball Manager 1,2,3,4.
Senior Play

"It matters not how a man dies, but how he lives."

THOMAS CLARENCE GORTHEY
"Tom"

Baseball 4.
Intrammural Sports 1,2,3,4.

"I make the most of all that comes, and the least of all that goes."

WAYNE HARRY LOCKWOOD
"Wayne"

Baseball 3,4.
Soccer 4.

"And panting time toil'd after him in vain."

JEANNETTE MILDRED LOUCKS
"Nicki"

Chorus 1,2,3,4.
Sorority 3,4.
Vice President 4.
Library Club 4.
Treasurer 4.
Yearbook Staff
Senior Play

"Why take life so seriously, you'll never get out of it alive."

HAROLD MC GOWAN
"Mugs"

"Little things affect little minds."

CELIA JENNIE PUTMAN
"Celia"

Chorus 1,2,3,4.
Sorority 3,4.
Treasure 4.
Class Vice President 2.
Class Secretary 3.
Senior Play

"A wise and understanding heart.

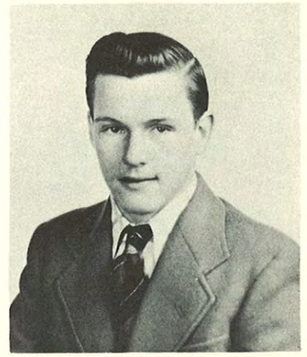

ROBERT DOUGLAS QUINN
"Bob"

Class Treasurer 1.
Baseball 3,4.
Senior Play
Yearbook Staff
Intrammural Sports 1,2, 3,4.

"The wrong way always seems the more reasonable."

GLORIA PATRICIA SAVOCCHIO
"Savoc"

Chorus 1,2,3,4.
Cheer Leading 2,3,4.
Broadalbanian Staff 3,4.
Library Club 4.
Sorority 3,4.
President 4.
Senior Play
Yearbook Staff

"Men may come and men may go, but I go on forever."

MARY STECYK
"Stes"

Chorus 1,2,3,4.
Vice President 3.
Broadalbanian Staff 3,4. Editor 4.
Yearbook Staff
Senior Play
Sorority 4.
Student Council 4.
Class Treasure 2.
Class Secretary 4.
Library Club 4.

"That's another story, replied her father."

SAMUEL JOHN STEELE
"Sambo"

Soccer 2,3,4.
Baseball 2,3,4.
J V Basketball 2,3.
Varsity Basketball 4.
Yearbook Staff
Intrammural Sports 1,2,3.

"I care for nobody if nobody cares for me."

PATRICIA ANNE TAGGART
"Pat"

Chorus 1,2,3,4.
Library Club
President 4.
Sorority 4.
Senior Play
Yearbook Staff
Student Council
Class Secretary 1,2.
Class Treasurer 3.
Class President 4.

"Laugh away sorrow, sing away care."

RAYMOND PAUL TEETZ
"Ray"

Broadalbanian Staff 3,4. Editor 4.
Yearbook Staff
Editor in Chief
J V Basketball 3.
Senior Play
Intrammural Sports 1,2, 3,4.

"This fellow seems to me to possess but one idea, and that is a wrong one."

FRANK THOMAS TROPIAK
"Trop"

"It takes a wise man to discover a wise man."

ROBERT NORTHRUP WINCHELL
"Windy"

Baseball 3,4.
Captain 4.
Band 1,2,3.
Orchestra 1,2,3.
Soccer 3,4.
Senior Play
Yearbook Staff
Intrammural Sports 1,2, 3,4.

"Genial possessor of wit and good humor."

MARY LOU YOUNG
"Lou"

Band 1,2,3.
Orchestra 1,2,3.
Chorus 1,2,3,4.
Library Club 4.
Senior Play

"Music is the thing of the world that I love most."

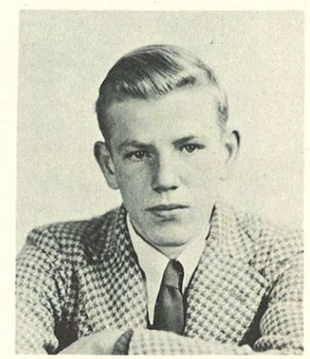

CHARLES MARTIN ZAJACESKOWSKI
"Bud"

Chorus 2,3.
Band 1,2,3.
J V Basketball 2,3.
Soccer 4.
Baseball 2.
Yearbook Staff
Senior Play

"Clever men are good, but they are not the best."

# Class History

The class of 1949 entered the upper corridors of the high school in 1945 with a total attendance of 34 members. Full of ambition we elected our officers under the guidance of Mr. Chous and Mrs. Heath, our advisors. The officers were as follows: President-Winifred Fisher; Vice President-Edgar Crannell; Secretary-Patricia Taggart; Treasurer-Robert Quinn; Reporter-Beverly Foss. Then bravely we sponsored a movie and sold stationary as our first money making ventures.

Then, lo and behold! here we were sophomores! Again we held the yearly ritual of electing officers. The results—President-Paul Kissenger; Vice President-Celia Putman; Secretary-Patricia Taggart; Treasurer-Mary Stecyk. Our magician show and our sleigh rides were the big events of that year. Of course, being Sophomores we had two dependable movies for support.

Things are getting tough now. Were beginning to weaken, but here we are the still thriving Juniors. Back to the old grind. The usual metting and officers as follows: President-Marilyn Baldwin; Vice President-Edgar Crannell; Secretary-Celia Putman; Treasurer-Patricia Taggart. Our Junior Prom had everybody a buzzin like honey bees. Things were all upset. The auditorium was in an uproar with everyone brandishing crepe paper and Scotch tape. Nevertheless, a good time was had by all, and it proved very profitable. A skating party and again the faithful old movies made up our yearly cash accounts.

Hurrah! At last, can it ever be? Here we are the "Almighty Seniors". Now is out time to shine. To start the year with a bang we elected our officers for the last time; President Patricia Taggart, Vice President Marian Banach: Secretary Reporter-Mary Stecyk and last but very not deceidly not least Treasurer-Margaret Attanasoff. Our accomplishments this year are plentiful. Included in them is a trip to Schuylerville and the Saratoga Battlefield accompanied by our new Principal Mr. Townley and our ever helpful Social Studies teacher, Miss Cloutier

Then came the basketball season and the sale of coke and ice cream in the cafeteria began to boom again. Whenever we could, we squeezed in a movie thus ever boosting our small funds. Of course, we cannot forget the most important issue of the year, the grand and glorious Senior Play,"BABY SITTER" Everyone was sensational in his part and it came of with a big "bang". As is our goal, we obtained almost sufficient funds for our anticipated trip to Washington in May. We are all looking forward to it with great anxiety and the usual biting of nails took place. We also plan a great Senior Ball either before or after graduation. A few trips to places of business to obtain jobs just about completes our activities throughout High School. Upon leaving, we wish to thank all the teachers who have helped us so in our great moments of stress. To them, a sincere, "Thank You and farewell' from all the members of the Class of 1949



# Senior Officers

PRESIDENT Patricia Taggart
VICE PRESIDENT Marian Banach
SECRETARY Mary Stecyk
TREASURER Margaret Atanasoff

# Seniors

First Row: Avis Dake, Katherine Baker, Mary Stecyk, Tony Gignac, Marian Banach, Patricia Taggart, Gaylord Barthaloma, Margaret Atanasoff, Marilyn Baldwin, Gloria Savocchio.

Second Row: Harold Mc Gowan, Frank Tropiak, Robert Winchell, Winifred Fisher, Celia Putman, Julia Bolebruck, Jeannette Loucks, Charles Zajaceskowski, Edgar Crannell, James Farley.

Third Row: Wayne Ferguson, William Fisher, Robert Quinn, Donald Foland, Wayne Lockwood, Raymond Teetz, Samuel Steele, Thomas Gorthey, Advisor, Mr. Chous.

# Class Ballot

| | | |
|---|---|---|
| Did most for B H S | Paul Gignac | Patricia Taggart |
| Did most for 1949 | Raymond Teetz | Patricia Taggart |
| Best natured | Raymond Teetz | Marian Banach |
| Best looking | Edgar Crannell | Mary Stecyk |
| Most popular | Robert Winchell | Gloria Savocchio |
| Best dancer | Samuel Steele | Gloria Savocchio |
| Peppiest | Raymond Teetz | Patricia Taggart |
| Most orginal | Raymond Teetz | Margaret Atanasoff |
| Quietest | Harold McGowan | Betty Coloney |
| Most ambitious | Paul Gignac | Mary Stecyk |
| Best athlete | Edgar Crannell | Avis Dake |
| Noisiest | Raymond Teetz | Patricia Taggart |
| Most talented | James Farley | Mary Lou Young |
| Whittiest | Raymond Teetz | Patricia Taggart |
| Best dressed | Edgar Crannell | Marilyn Baldwin |
| Most congenial | Robert Winchell | Katherine Baker |
| Most sarcastic | William Fischer | Patricia Taggart |
| Best manored | Robert Winchell | Marian Banach |
| Teacher's pest | Raymond Teetz | Patricia Taggart |
| Most Studious | Gaylord Bartholoma | Celia Putman |
| Teacher's pet | Paul Gignac | Marilyn Baldwin |
| Biggest Bluff | Paul Gignac | Patricia Taggart |
| Most successful | Paul Gignac | Mary Lou Young |
| Prettiest hair | Edgar Crannell | Jeannette Loucks |
| Prettiest eyes | Raymond Teetz | Gloria Savocchio |
| Most bashful | Harold McGowan | Julia Bolebruck |



# Last Will And Testament

I, MARGARET ATANASOFF, leave my friendly smile to KAYE OLMSTEAD.
I, KATHERINE BAKER, leave my ability to capture a man with a Ford convertible to any girl.
I, MARILYN BALDWIN, leave my ability to ski to PETE LOGAN.
I, MARIAN BANACH, leave my ability to go steady to ELINOR SEWARD.
I, GAYLORD BARTHOLOMA, leave my ability to do Math to LUCILLE BENWARE.
I, JULIA BOLEBRUCK, leave my ability to pass Latin to PAT FISHER.
I, DORIS COLONEY, leave my ability to study to anyone who can do it and not weaken.
I, EDGAR CRANNELL, leave my basnfullness to anyone who can use it as well as I have.
I, AVIS DAKE, leave my ability to stay out late at night to PAT DENNIS.
I, JAMES FARLEY, leave my ability to keep the school noisy to LEONA BECK.
I, WAYNE FERGUSON, leave my seriousness to LEONARD SELOVER.
I, WILLIAM FISCHER, leave my ability to anyone who thinks I have any.
I, WINIFRED FISHER, leave my height to MARIANNE ATANASOFF.
I, DONALD FOLAND, leave my ability to drive a tractor to DELBERT BUYCE.
I, PAUL GIGNAC, leave my photographic ability to CALVIN SHATTUCK.
I, THOMAS GORTHEY, leave my dark, wavy hair to DICK GRAHAM.
I, WAYNE LOCKWOOD, leave my flirting ability to JACK WINNEY.
I, JEANNETTE LOUCKS, leave my ability to get along with the opposite sex to DON BUTKUS.
I, HAROLD McGOWAN, leave my bashfullness to THERON HOYT.
I, CELIA PUTMAN, leave my ability to talk in my study halls to PAT FEGAL.
I, ROBERT QUINN, leave my shyness to MARILYN CANARY.
I, GLORIA SAVOCCHIO, leave my "hope chest" to MARY LOU JONES. (careful Mary Lou, it takes more than hope.)
I, MARY STECYK, leave my giggles and snickers to MARIANNE ATANASOFF.
I, SAMUEL STEELE, leave my ability to face the girls without blushing to BILL EATON.
I, PATRICIA TAGGART, leave my ability to take "bus trips" to BILL PORTER.
I, RAYMOND TEETZ, leave my eyelashes to any good looking girl who wants them.
I, FRANK TROPIAK, leave my mechanical ability to NORMAN GORTHEY.
I, ROBERT WINCHELL, leave my ability to get along with girls to DICK DEWEY.
I, MARY LOU YOUNG, leave my ability to sing to JOYCE VEZINA.
I, CHARLES ZAJACESKOWSKI, leave my ability to pass Earth Science to TOM LEE.

To the Faculty, we leave----it isn't much, but <u>we leave</u> and you should be thankful.

# Prophecy

| | |
|---|---|
| MARGARET ATANASOFF - | Nursing at St. Mary's, going home to seven little "Bills". |
| KATHERINE BAKER - | "Dean" of Cranberry Creek University. |
| MARILYN BALDWIN - | Owning and operating her father's oil business. |
| MARIAN BANACH - | Helping Nate teach the little Kenyons how to play basketball. |
| GAYLORD BARTHOLOMA - | Succeeding Arthur Murray as the world's famous dancer. |
| JULIA BOLEBRUCH - | Still trying to pass Chemistry under Mr. Palmer's direction. |
| DORIS COLONEY - | Superintendent of Amsterdam City Hospital. |
| EDGAR CRANNELL - | Owning his own arsenal. |
| AVIS DAKE - | Trying to teach Louie how to dance. |
| JAMES FARLEY - | Competing with Jose Iturbi for Nobel prize in Music. |
| WAYNE FERGUSON - | Stalking big game in Arizona. |
| WILLIAM FISCHER - | Still sneaking out to play poker with the boys, but really going to Amsterdam. |
| WINIFRED FISHER - | Making fishermen out of her little Daums. |
| DONALD FOLAND - | Official game protector in West Bush. |
| PAUL GIGNAC - | Still studying medicine, and trying to make up with Kaye. |
| THOMAS GORTHEY - | Manager of Gorthey's Saw Mill. |
| WAYNE LOCKWOOD - | Still taking piano lessons from a certain blond. |
| JEANNETTE LOUCKS - | Still taking those weekend trips to her Grandfather's, while waiting. |
| HAROLD McGOWAN - | Still blushing after being winked at by some blond. |
| CELIA PUTMAN - | Married to her handsome (?) stepbrother in Scotia. |
| ROBERT QUINN - | Editor of the Leader Republican, but still faithful to his old paper route. |
| GLORIA SAVOCCHIO - | Helping Bob milk cows on the farm. |
| MARY STECYK - | Actress on Broadway. |
| SAMUEL STEELE - | Admiral in the Navy. |
| PATRICIA TAGGART - | A promising woman reporter. |
| RAYMOND TEETZ - | Famous radio announcer--accounting for a hobby. |
| FRANK TROPIAK - | Owning his own body and fender works. |
| ROBERT WINCHELL - | Owner of his own dairy farm. |
| MARY LOU YOUNG - | Making her fame singing at the Metropolitan Opera House. |
| CHARLES ZAJACESKOWSKI - | Owns his own car, and several jalopies. |



# Class Gifts

| | |
|---|---|
| MARGARET ATANASOFF - | A bunch of tall, good-looking chaps. |
| KATHERINE BAKER - | A set of sidhes so she can set up housekeeping with Dean. |
| MARILYN BALDWIN - | An oil business of her own. |
| MARIAN BANACH - | A senior license so she can drive "Nate's" new Chevy. |
| GAYLORD BARTHOLOMA - | An operators' license so he won't have to dodge the troopers. |
| JULIA BOLEBRUCK - | A handsome young intern so they can build a hospital of their own. |
| DORIS COLONEY - | The best of luck in her nursing career. |
| EDGAR CRANNELL - | A life-long position as Manager of the "Kentucky Wildcats". |
| AVIS DAKE - | A position as head nurse at City Hospital. |
| JAMES FARLEY - | A position as pianist in Boston Symphony Orchestra. |
| WAYNE FERGUSON - | A life-time fishing and hunting license. |
| WILLIAM FISCHER - | A life-long companion, "Laddie". |
| WINIFRED FISHER - | Nothing but happiness for her and Ernie. |
| DONALD FOLAND - | A new tractor for his farm. |
| PAUL GIGNAC - | A position as chief surgeon at Johns Hopkins. |
| THOMAS GORTHEY - | Good luck throughout his college years. |
| WAYNE LOCKWOOD - | A bottle of peroxide for his beautiful blondes. |
| JEANNETTE LOUCKS - | A certain green convertible (with operators license.) |
| HAROLD McGOWAN - | A box of powder to cover his blushes. |
| CELIA PUTMAN - | A boss to dictate to, so she can sit on his knee. |
| ROBERT QUINN - | An electric razor so he can shave every day. |
| GLORIA SAVOCCHIO - | A twin to keep the other date when she has two. |
| MARY STECYK - | A sound proof room so she can practice the piano peacefully. |
| SAMUEL STEELE - | A new record of "Allright Louie, Drop That Gun!" |
| PATRICIA TAGGART - | A mailman of her own to carry her "threat" letters. |
| RAYMOND TEETZ - | A pair of water fins to get into the Olympics. |
| FRANK TROPIAK - | A life-time guarantee for a motor bike. |
| ROBERT WINCHELL - | A special bus line from Broadalbin to Gloversville. |
| MARY LOU YOUNG - | A singer in Metropolitan Opera house. |
| CHARLES ZAJACESKOWSKI - | A car of his own. |

# Senior Play

Seated: Celia Putman, Marilyn Baldwin, Miss Violet Lockyer, Gloria Savocchio, Mary Stecyk, Raymond Teetz, Katherine Baker, Marian Banach, Patricia Taggart.
Standing: Gaylord Bartholoma, Robert Winchell, Jeannette Loucks, Mr. T.R.Townley, Margaret Atanasoff, Charles Zajacheskowski, Avis Dake, Mary Lou Young, Paul Gignac.

The Senior play, "The Baby Sitter", a three-act comedy by Perry Clark, was presented by the Class of '49 on the evening of March 18, under the direction of Miss Violet Lockyer. The performance was superb and the large audience was very appreciative as was shown by their laughter and applause.

When Mother and Dad decide that Carrie is keeping their son, Bob, out too late, anything can and does happen. Mother makes a date with Eunice for Bob, not knowing or caring that Bob and Carrie have already planned a special date. Bob and his mother have a disagreement. Mother wins the argument and Carrie settles down to "baby-sit" with the bosses little girls. What happens after Mother and Dad, Bob and Eunice, leave is really exciting. There is Lefty, who aids Butch in destroying Carries reputation as a baby-sitter, and a host of other characters who add to the enyoyment of the play.

The cast of characters is as follows:

Bob, who breaks a date.....Raymond Teetz
Mother, who makes him break
the date.....Patricia Taggart
Father, who agrees with
Mother.....Paul Gignac
Butch, a holy terror.....Gloria Savocchio
Jane, Bob's sister.....Katherine Baker
Helen, Bob's sister.....Jeannette Loucks
Carrie, Bob's one and only.....Mary Stecyk
Eunice, who tries to take
Carrie's place...Marilyn Baldwin
Carl, Helen's boy friend....Robert Winchell
Lefty, another holy terror....Marian Banach
Midge, who raids the
icebox.....Mary Lou Young
Dot, who aldo raids the iceboz....Avis Dake
Mr. Gordon, Butch's
father.....Gaylord Bartholoma
Mrs. Gordon, Butch's mother....Celia Putman



# Just For Fun

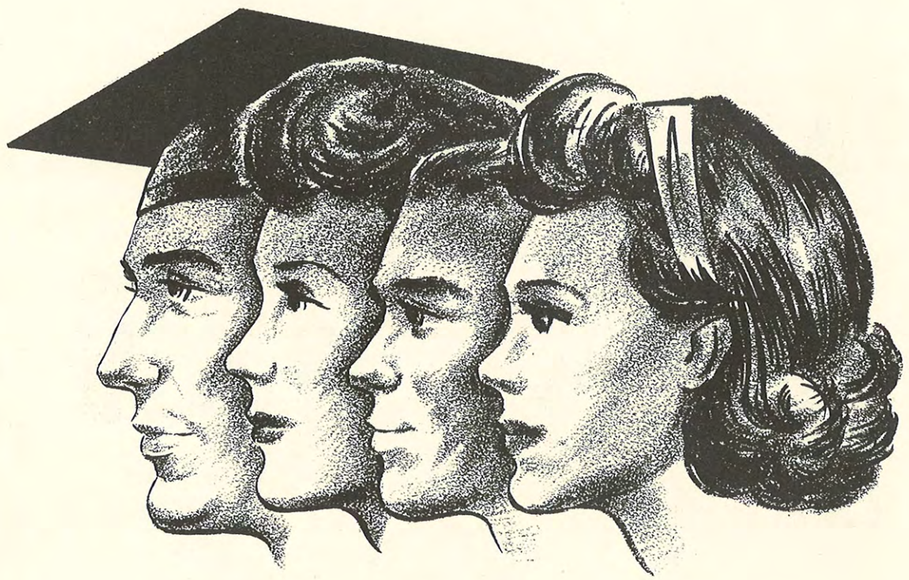

# CLASSES



## Class of 1950

First Row: Carol Hurd, Nadene Logan, William Eaton, Marilyn Canary, Theron Hoyt, William Warren, Patricia Fegal, Mary Lou Jones, Thomas Lee, Mary Dingman, Ethel Vandenburg.

Second Row: Howard Small, Delbert Buyce, Barry Winney, Joyce Vezina, Kaye Olmstead, Violet Pettit, Charlotte Dado, Thelma Michell, Richard Zajaceskowski, Gordon Cornell, Advisor Miss Winne.

Third Row: Willis Clark, Stephen Genis, George Gifford, Thomas Gasner, Fred Hasenfuss, Lee Barlett, Robert Leslie, Roger Crannell, James Sweet, Norman Gorthey.

## Class of 1951

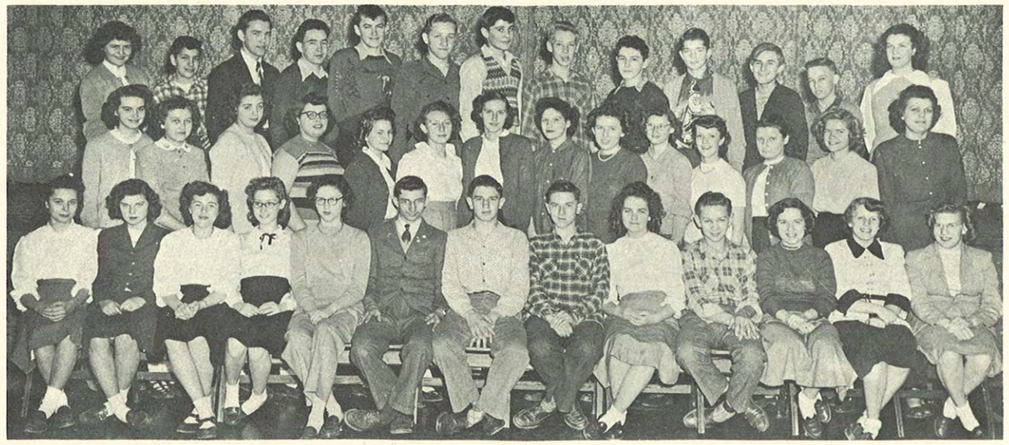

First Row: Joyce Foland, Leona Beck, Blanche Winney, Mary Louise Oathout, Carol Brauns, John Davidczuk, Walter Gifford, Calvin Shattuck, Ruth Whitman, George Prokop, Elizabeth Earl, Athalia Davis, Barbara Loucks.

Second Row: Lucille Benware, Alice Prokop, Helen Michaud, Lorna June, Grace Ward, Marjorie Williams, Theresa Bogdan, Betty Hutchinson, Janet Skapik, Marilyn Schermerhorn, Elinor Seward, Jennie Malacynski, Grace Leszczynski, Miss Miller.

Third Row: Marianne Atanasoff, Harvey Benedict, Henry Leszczynski, George Tracy, John Bolebruck, Michall Mills, Richard Dewey, Richard Graham, Herschell Coloney, Willard Reed, Roland Oathout, Harry Clute, Lois Fischer.

# Class of 1952

First Row: Joan Moon, Norma Kruger, Patricia Fisher, Eileen Welke, Shelia Taggart, William Porter, Rae Brown, Michael O'Palka, Marlene King, Joyce LeBarron, Mary Lou Cloutier, Geraldine Small, Julia Van Allen, Elizabeth Werner.

Second Row: Lester Kruger, Barry Chase, Richard Cunningham, Richard Sawyer, Charles Kenyon, Claire Davis, Janice Tasker, Ruth Ann MacVean, Phyllis White, Beth Jones, Frank Wright, Leland Oathout, Robert Haff, Eddie Dingman, Advisor, Miss Lockyer.

Third Row: Jerry Crispin, Lauren Loucks, Gilbert Danneburg, Donald Butkus, Robert Donaldson, Phillip Lasher, Douglas Pelotte, Elton Satterlee, James Crannell, John English, Arthur Sparks, Harold Wilder.



# Eighth Grade

First Row: Sharon Dennis, Marilyn Hurd, Barbara Paris, Yvonne Perreault, Eleanor Hicks, Marilyn Large, Joan Maler, Ada Weaver, Janet Sabattis, Catherine Oathout, Alice Person.

Second Row: Joseph Motyl, Douglas Williams, Richard Keeling, George Walters, Arthur Atanasoff, Douglas De Nure, Charles Hart, Edwin Satterlee, David Wrobel, Ronald Seeley, Richard Bartholoma, Peter Young, Marilyn Lee, Beverley Lake, Mrs. Wood.

Rirst Row: Emma Jean Bates, Edna Dingman, Elizabeth Christopher, Rose Steele, Shirley Newberry, Diana Rote, Roberta Belden, Thelma Chase, Carol Hasenfuss, Priscilla Bradt, Edith VanAllen.

Second Row: Miss Hohler, Robert Zajaceskowski, Peter Logan, John Civic, Phillip Belden, Gerard Ross, Thomas Loucks, Robert Dillenbeck, Thomas Warren, George Grey, Larry Fisher, Jack Reed.

# Seventh Grade

First Row: Dianne Steele, Joan Christopher, Patricia St. John, Loretta Rebisz, Joan Warren, Ardel Brooks, Suzanne Glover, Patricia Brown, Anne Leavenworth, Jacqueline Jeffords, Ruth Weaver, Charlotte Nourse.

Second Row: Mrs. McCullough, James Chambers, Charles Morehouse, Rene Gignac, Gilbert Roberts, Deuel Sabattis, Stanley Person, Ronald Taggart, James Daggett Jr., Lewis Frye, Robert Davis.

First Row: Joan Benware, Kaye Foss, Joyce White, Diane Kretiv, Janet Haff, Joan O'Palka, Joan Roots, Jayne Lee, Carol Paris, Mrs. Luff.

Second Row: James Shattuck, Russell Loveless, Robert Young, Thomas Deuel, James Moon, Phillip Kissenger, Percy Steele, Richard Mittler, Eugene Dado, James Atanasoff, Peter Cornell, Wesley Putman, Gary Shaw, Herbert Boynton, John Rebize, Richard Edwards.



# Sixth Grade

First Row: Loretta St. John, Joan Spencer, Margaret Oathout, Patricia O'Palka, Margaret Sawyer, Shirley Salak, Shirley Kenyon, Fern Pettit, Patricia Richards, Donna Baker, Jane Mittler, Bernice Reed, Marjorie Priest.

Second Row: Larry Eaton, Duane Boynton, John Person, Harold Gifford, John Chambers, Beulah Frasier, Richard Hopes, Dale Edmonds, Victor Orsell, James Goodemote, Mrs. Hoshlyk.

Third Row: Frank Cieply, Harry Cooper, Donald Michell, John Michellk Denytro Sivik, Douglas Rockafeller, Raymond Shelmandine, Dale Ross, Robert Summers, Douglas Sleezer.

# Fifth Grade

First Row: Judith Glover, Shirley Ferguson, Elinore Young, Judith Ammerall, Celia Loucks, Marjorie Van Buren, Helen Boynton, Marian Orsell, Lois White, Jane Dannenberg, Garth Shaw, Robert Hoyt, Richard Sherman.

Second Row: Robert Deuel, Jack Paris, Orlando Pettit, Leamon Harris, Henry Malec, Henry Goodrow, Richard Waldvogel, Roland Sivik, John Bradt, Gerald Moon, John Balogh, Malcolm Bowler, Mack Piotrowski, Douglas Whitbeck, Charles Edwards, Mrs. Beach.

# Fourth Grade

First Row: Mrs. Groff, Carol Hughes, Sandra Jeffords, Marilyn Feenan, Margaret Small, Audrey Taber, Donna Deuel, Lynne Clizbe, Barbara Simmons, Gale Frank, Dorothy Dake, Mary Dannelorich
Second Row: Thomas Louer, Albert Motyl, Robert Bates, William Kissinger, Sylvia Gibson, Margaret Wells, Marion Gahr, Clark Lingenfelter, James Clizbe, Philip Bower, Richard Cleveland.
Third Row: Roger Person, Edwin Oathout, Warren Shattuck, Samuel Taggart, Donald Priest, Allen Fisher, Jesse Moon, Stanley Nourse.

# Third Grade

First Row: Jean Moon, Jean Lasher, Betty Jeffords, Jean Hopes, Dorothy Danelorich, Dorothy Kuckark, Jane Loveless, Nancy Richards, Elaine, Genis, Jean Dannenberg, Carol Demarest, Shirley White.
Second Row: Gail Shufelt, Mary Pett, Carol Gorthey, Carol Lockrow, Marilyn Gasner, Donna Davis, Linda Sherman, Carolyn Frye, Betty Epting, David Brooks, Billy Smith, Jack Lee.
Third Row: John Agnostopolus, Tom Goodemote, Bobby Cloutier, Alfred Chioffe, Chall Charles Bloodgood, Billy Malec, Peter Auty, Billy Hatzenbuhler, Raymone Lingenfelter, Raymond Woodward, Mrs. Hults.



# Second Grade

First Row: Jean Reeves, Joan Reeves, Freda Frederick, Linda Cornell, Marion Dado, Lois Kenyon, Peggy Hoyt.
Second Row: Frederick Gasner, Leonard Stangle, Leonard O'Palka, Richard Zabawczuk, Charles Priest, Donna Case, Patricia Edmonds, Joan Johnson.
Third Row: Alfred Fleszer, Robert Winney, Raymond Boynton, Gary Pelotte, Daniel Steele, John Atanasoff, Raymond Baker, Mrs. Delorme.

First Row: Sharen King, Linda Chous, Shirley Bowler, Joanne Zabowczuk, Carolyn Lingenfelter, Sally Earl, Carol Gasner, Lona Vezina, Donald Frank.
Second Row: Dana Thompson, Gail Fertal, Judith Mills, Joan Stillman, Ruth Ann Crannell, Mildred Ammerall, Frona Hoyt, Carole Fountain, Patty O'Mara, Alex Williams, Harvey Ferguson.
Third Row: Phillip Pearo, John Warren, Ned Deuel, Phillip Shaw, Ray Tomlinson, Bill Paris, Clark Simmons, Gale Shaw, Letha B. Leslie.

# First Grade

First Row: Edith Sawyer, Cynthia Van Kleeck, Patricia Weaver, Shirley Mussen, Carol Close, Martha Oathout, Donna Lou Parker, Robert Argersinger Gerald Dingman.

Second Row: Timmy Foss, Edward Gasner, Leonard Boynton, Billy Baker, Nicholas Carpluk, Paul Mostipak, Curtis Person, David De Luca, Lloyd Smith Mrs. Bauder.

First Row: Carolyn Czupryk, Joan Asfoury, Virginia Hopes, Karen Ham, Sheila Cleveland, Joanne Martin, Carolyn Spencer, Faith Ann Jennings.

Second Row: Billy Jankowski, Leonard Gasner, David Winney, James Tomlinson, Gary Fleszar, Joseph Pospiszel, Philip Kenyon, Jimmy Agnostopulas.

Third Row: Alan Armitage, Jimmy Rockwell, Gary N. Tomlinson, Leon Foss, Gary A. Tomlinson, Dennis Woods, Kent June, Hohn McCleary, Mrs. Bowers.



# Kindergarten

First Row: Jimmy Menge, Roseann Gibson, Betty Steele, Donna Daye, Nancy Putman, Jo Rockwell, Linda Stangle, Susan Brooks, Roger Steele.

Second Row: Mary Bokel, Jeannette Jeffords, Marie Chous, Barbara Bowler, Joan Cloutier, Donna Priest, Linda Frank, Dorothy Robeck, Miss Argotsinger.

Third Row: Stephen Meneche, Terry Luck, Floyd Oathout, John Zajaceskowski, Billy Canfield, Gerald Rote, Myrov Kuchark, Billy Serendensky.

First Row: Marjorie Kenyon, Martha Porter, Marica Clizbe, Janet Canelorich, Cheryl Pfeiffer, Annette Bilobran, Sandra Pelotte, William Jeffords.

Second Row: John Christopher, Lee Crispin, Jeanette Bilobran, Roberta Hutchinson, Richard Stead, Walter Emerson Eric Jones, Alvah Ferguson, George Brown, Annamarie Reed.

# District Schools

First Row: Anna Orsell, Alice Balogh, Marilyn Warwick, Joan Seelow, Jane Moore, Eva Moore, Joan Hausman, Roger Balogh, Richard Ferguson, Roger Ferguson, Roger Finch.
Second Row: Loretta Balogh, Shirley Terrell, Charlotte Ahrens, Beverly Ferguson, Ruth Seelow, Sondra Waldvogel, Joyce Hunter, Roger Ahrens, John Capron, Carl Hunter.
Third Row: Leland Moore, Robert Finch, Glen Terrell, Donald Hart, Arthur Capron, David Finch, Mrs. Jessie Crannell.

First Row: Loretta Fletcher, Frances Brownell, Donna Halloran, Evelynne Halloran, Judith Coons, Lois Ann Frank, Joan O'Palka, Carol Brownell, Barbara Coons.
Second Row: Howard Fletcher, Robert O'Palka, Robert Reed, Ralph Darling, Melvin Frank, Roy Darling, James Halloran, Harold Brownell, Miss Gorthey.

First Row: Linda Mueller, Judith Stead, Rosella Loveless, Marion Loveless, Carol Kobischen, Rebecca Sawyer, Leah Ann Loveless.
Second Row: John Swarnowicz, George Welke, Valeria Mucha, Patricia Leavenworth, Catherine Sawyer, Irma Mueller, Ronald Sawyer, Gerald Ahnert.
Third Row: Carl Ahnert, Joseph Bogdan, James Loveless, Theodore Mucha, Thomas Rounds, Mrs. Mary Cruthers.

# ATHLETICS



## Baseball

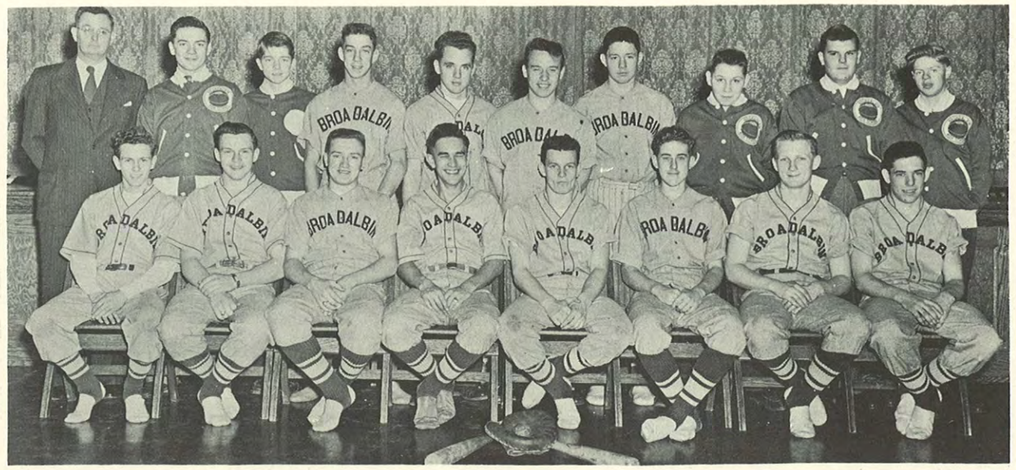

First Row: Edgar Crannell, Robert Quinn, Samuel Steele, Wayne Lockwood, Thomas Lee, Stephen Genis, Roger Crannell, Eugene Cloutier.
Second Row: Coach William Stillman, Robert Donaldson, Willard Reed, Willis Clark, Thomas Gorthy, Robert Winchell, William Eaton, Arthur Sparks, Robert Leslie, William Porter.

## Soccer

First Row: Robert Donaldson, Thomas Lee, Samuel Steele, Eugene Cloutier, Edgar Crannell, Willis Clark, Charles Zajaceskowski, William Eaton.
Second Row: Coach William Stillman, Roger Crannell, Michael O'Palka, Willard Reed, Michael Mills, Thomas Gasner, Stephen Genis, Robert Leslie, Wayne Lockwood, Manager Paul Gignac.

# Junior Varsity

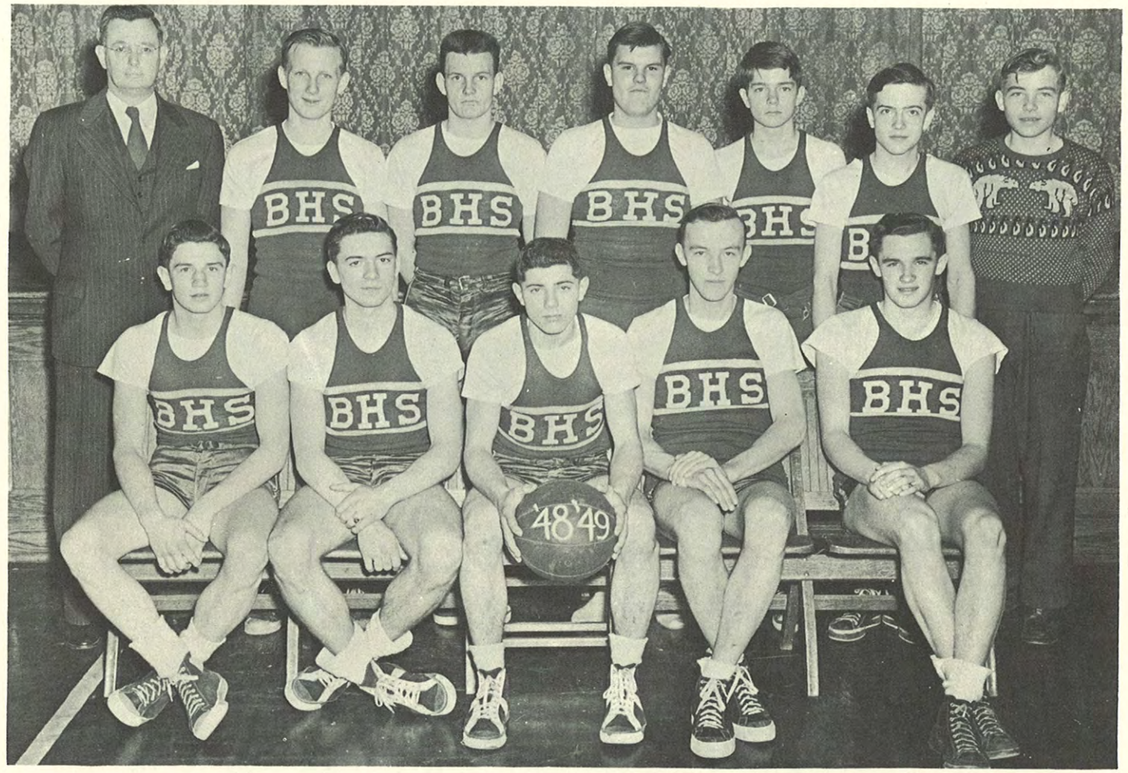


First Row: Walter Gifford, Robert Donaldson, John Winney, Thomas Gasner, George Gifford.
Second Row: Coach William Stillman, Roger Crannell, Thomas Lee, Robert Leslie, Willard Reed, Gordon Cornell, Gilbert Dannenburg.

| | | | |
|---|---|---|---|
| Broadalbin | - 27 | Gloversville | - 34 |
| " | - 26 | Balston Spa | - 24 |
| " | - 48 | Fultonville | - 14 |
| " | - 51 | Fort Plain | - 16 |
| " | - 29 | Mayfield | - 36 |
| " | - 26 | St. Marys | - 30 |
| " | - 34 | " | - 33 |
| " | - 29 | Fort Plain | - 25 |
| " | - 33 | Fonda | - 29 |
| " | - 25 | Northville | - 40 |
| " | - 30 | Wells | - 27 |
| " | - 21 | Gloversville | - 29 |
| " | - 16 | Fultonville | - 14 |
| " | - 31 | Mayfield | - 50 |
| " | - 36 | Balston Spa | - 34 |
| " | - 33 | Fonda | - 31 |
| " | -- 45 | Northville | - 47 |
| " | - 43 | Wells | - 33 |

The league standings for the J Vees was a 6 - 4 won lost record which put them in second place, tie with Mayfield.



# Basketball

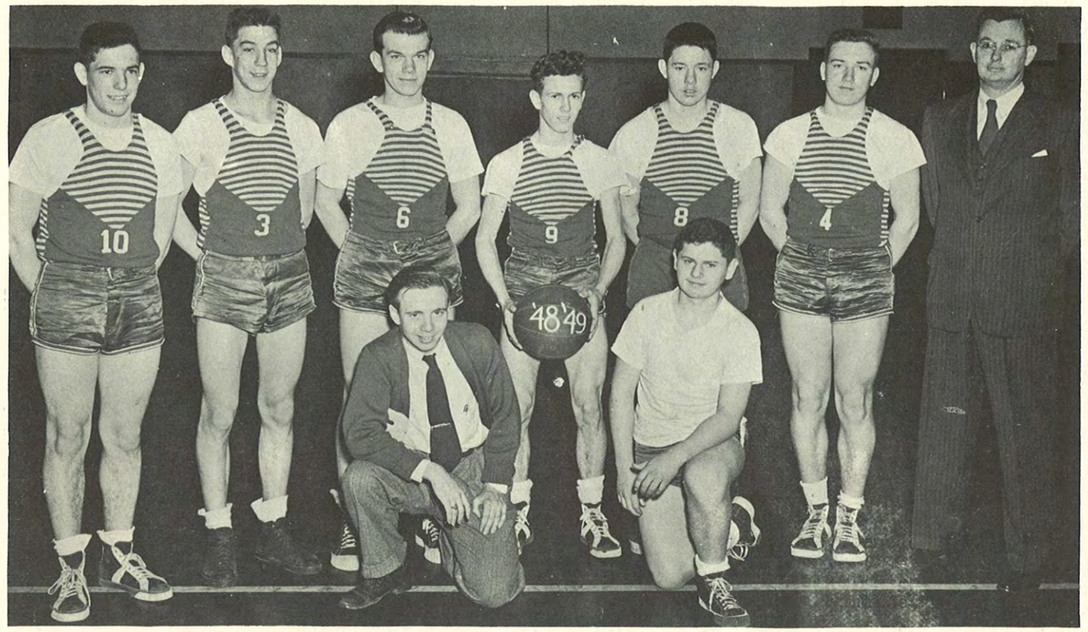


First Row: Manager Paul Gignac, Mascot Thomas Warren.
Second Row: Eugene Cloutier, Willis Clark, Henry Cieply, Edgar Crannell, William Eaton, Samuel Steele, Coach William Stillman.

The 1948-49 basketball team wound up with a 4-6 won-lost record. Although having a poor season we were still able to keep a few past records. Two of these records were by defeating Wells and Fultonville on our home court. Not only this but for the second time in the past two seasons the Broadalbin quintet has never in league or non-league competition committed more personnel fouls than their opponents. By defeating Wells at Broadalbin the team made the biggest upset of the season in the Tri-County League.

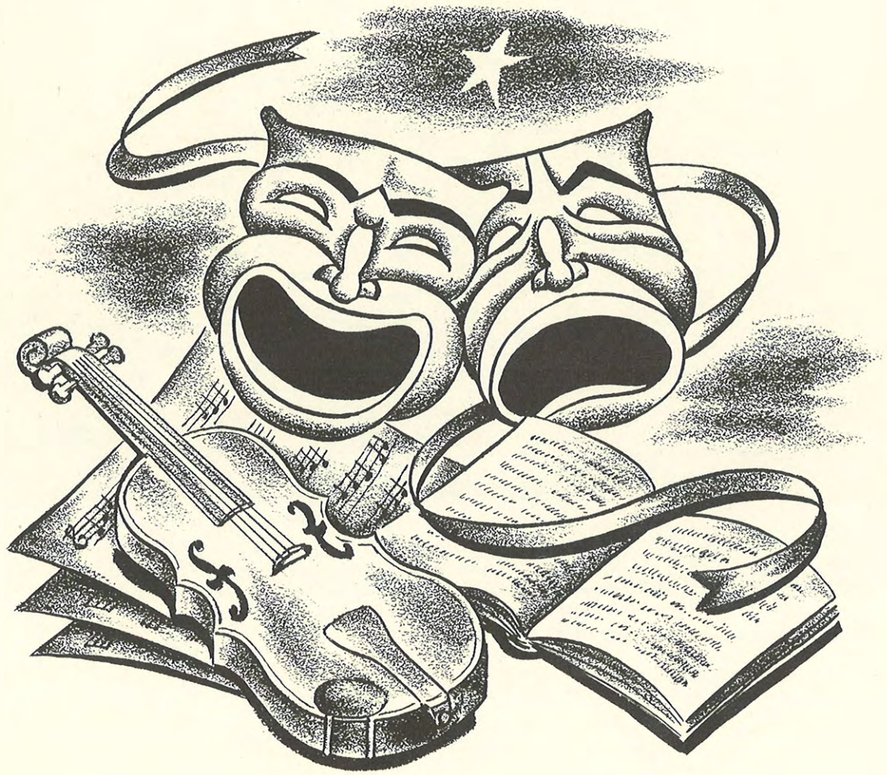

# ACTIVITIES



# Student Council

Seated: Patricia Taggart, Paul Gignac President, Beth Jones, Marilyn Baldwin.
Standing: Thomas Lee, Robert Donaldson, Marilyn Canary, Mr. Townley, Gaylord Bartholoma, Carol Brauns, George Prokop, Mary Stecyk.

Mr. Townley, our principal, suggested the formation of a Student Council, and in 1948 plans for such an organization were made.

A boy and girl from each class were voted upon by their classmates, to represent their class in the Student Council.

Members of the Student Council are composed of representatives of Freshman, Sophomore, Junior, and Senior classes; President; First Vice President; and Second Vice President. The members of the Student Council are as follows: Paul Gignac, President; Marilyn Baldwin, First Vice President; Patricia Taggart, Second Vice President; Gaylord Bartholoma, Treasurer; Beth Jones, Secretary; Mary Stecyk, Thomas Lee, Marilyn Canary, Carol Brauns, George Prokop, and Robert Donaldson.

A few of the accomphishments of the Student Council are: they have settled disputes arising between classes; due to the Student Council, the page in the Sacandaga Moniter was made possible; they have also taken money from their treasury and have put this money towards a plan of entertainment for the students. As entertainment, the Student Council has made possible dancing during noon hours; many interesting assemblies; and movies, also shown during noon hours. The Student Council took charge of the drive to raise money for CARE in our school.

# Broadalbanian Staff

First Row: Charles Morehouse, George Walters, Thomas Louer, William Warren, Mary Stecyk, Raymond Teetz, Sandra Jeffers, Shirley Salak, Jane Lee.
Second Row: Mrs. Jenkins, Lorna June, Helen Michaud, Lois Fischer, Carol Brauns, Gloria Savocchio, Mary Lou Jones, Thelma Michell, Miss Miller.
Third Row: John Davidczuk, Lucille Benware, Charlotte Dado, Elinor Seward, Marian Banach, Mary Dingman, William Eaton.



# Library Club

First Row: Nadene Logan, Patricia Taggart, Margaret Atanasoff, Jeannette Loucks.
Second Row: Charlotte Dado, Marian Banach, Mary Stecyk, Katherine Baker, Avis Dake, Iona M. Cloutier, Julia Bolebruck, Winifred Fisher, Gloria Savocchio, Mary Lou Jones, Violet Pettit.

# Sacandaga Monitor

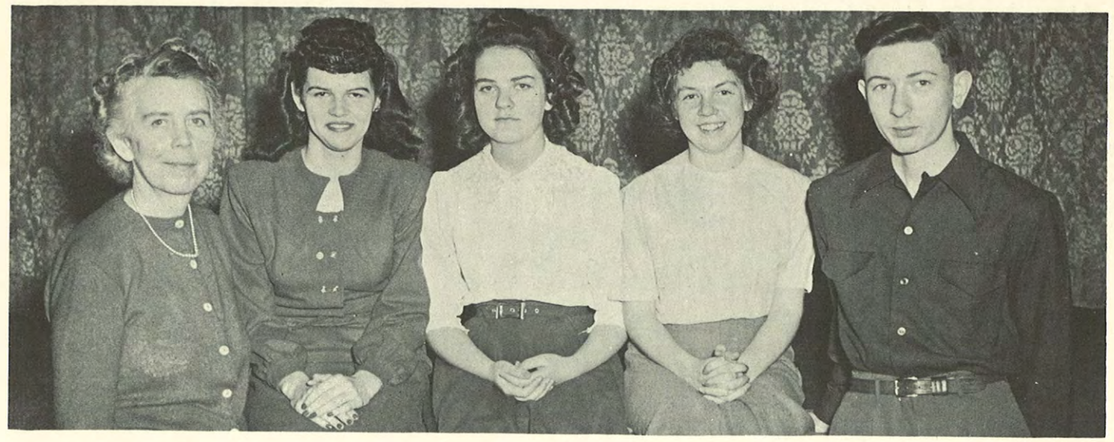

Left to Right: Mrs. Catherine Jenkins, Marilyn Canary, Ruth Whitman, Sheila Taggart, William Warren.

# Chorus

First Row: Beth Earl, Beth Jones, Rae Brown, Marlene King, Thomas Lee, Mary Dingman, Lucille Benware, Marilyn Baldwin, Mrs. Florence Jeffords, Patricia Dennis, Nadene Logan, Joyce Vezina, Joyce LeBarron, Marylou Cloutier, Sheila Taggart, Eilleen Welke.

Second Row: Carol Hurd, Grace Leszczynski, Ethel Vandenberg, Athalia Davis, Alice Prokop, Janet Skapik, Ruth Whitman, Marianne Atanasoff, Margaret Atanasoff, Helen Michaud, Patricia Fegel, Mary Stecyk, Gloria Savocchio, Mary Lou Jones, Elinor Seward, Avis Dake, Elizabeth Werner

Third Row: Charles Kenyon, John English, William Werner, Donald Butkus, Jeannette Loucks, Patricia Taggart, Celia Putman, Marilouise Oathout, Phyllis White, Katherine Baker, Ruth Mac Vaen, Janice Tasker, Violet Pettit, Betty Hutchinson, Robert Donaldson, Roger Crannell, James Farley, Robert Haff.

# Pi Delta Gamma

First Row: Mrs. Donald Eddy, Celia Putman, Jeannette Loucks, Gloria Savocchio, Marilyn Baldwin, Marian Banach.

Second Row: Nadene Logan, Joyce Vezina, Kaye Olmstead, Patricia Taggart, Mary Stecyk, Katherine Baker, Patricia Fegel, Charlotte Dado, Mary Lou Jones.



# Cheer Leaders

Elizabeth Earl, Mary Lou Jones, Gloria Savocchio, Patricia Fegal, Avis Dake, Athalia Davis, Elinor Seward.
Advisor - Mrs. Eddy, Mascot - Lois Eaton.

Left to Right: Marilyn Baldwin, Mary Louise Oathout, Beth Jones, Joyce Vezina, Sheila Taggart.

# *Orchestra*

Center: Sharon King

Row 1: Henry Goodrow, Henry Malec, Robert Dewel, Jane Dannenburgh Elinor Young, Helen Boynton, Judith Ammeriall, Celia Loucks, Donna Dewel, Sadra Jeffords, Judy Glover, Gale Frank

Row 2: Beth Jones, Rae Brown, Carol Hasenfuss, Joan Roots, Carol Paris, Sharon Dennis, Patricia Leavenworth, Joan O'Palka, Patricia Richards, Dewel Sabattis, David Wrobel, Peter Carnell, Dynetro Sicik, Joyce Le Barron, Marylou Cloutier, Catherine Oathout, Willard Reed, Robert Leslie, Robert Zajaceskowski, Gordon Cornell, James Farley, William Porter.

Row 3: Left Yvonne Peereault, Joan Malec, Ardele Brooks, Elizabeth Christopher, Joan Christopher, Joan Warren, Joyce White, John Civic, Harold Gifford, James Goodemote, Robert Davis. Right: Robert Summers, Leamon Harris, Peggy Small, Phyllis White, Grace Leszczynski, Marlene King.

End Row: Patricia Dennis, Patricia Fegal, Marylouise Oathout, Violet Pettit, Elinor Seward, Mary Lou Jones, Nadene Logan, Joyce Vezina, Mr. Brittain, George Tracy, Richard Keeling, James Sweet. John English, Richard Bartheloma, Leland Oathout, William Kissinger, Richard Cleveland, Richard Edwards, Roland Sivic, Eilleen Wilke, Marilyn Hurd, Thelma Chase.

THIS YEARBOOK PRINTED VELVATONE—EXCLUSIVE KELLER REFINEMENT OF PHOTO-OFFSET KELLER K BUFFALO