

Parent Survey July 2020

822

Responses

14:26

Average time to complete

Closed

Status

1. Email Address

822

Responses

Latest Responses

"dwhetsell@yahoo.com"

"Ballajoy23@yahoo.com "

"Lena.smith2002@gmail.com "

2. Last Name, First Name

822

Responses

Latest Responses

"Whetsell, Diantha"

"Magee, Anissa"

"Lena Smith"

3. Address

822

Responses

Latest Responses

"6116 W 7th Ave"

"1836 n rensselaer st."

"1004 Reyome Dr Apt 2g"

4. My child/children will attend the following school(s) for the 20-21 school year

● Wadsworth Elementary	248
● Beiriger Elementary	260
● Griffith Middle School	298
● Griffith High School	360



5. Please identify the grade(s) your child/children will be in during the 20-21 school year.

● Prek-Special Ed Only	5
● K	87
● 1	82
● 2	100
● 3	100
● 4	92
● 5	96
● 6	120
● 7	113
● 8	89
● 9	98
● 10	97
● 11	127
● 12	95
● 13	5

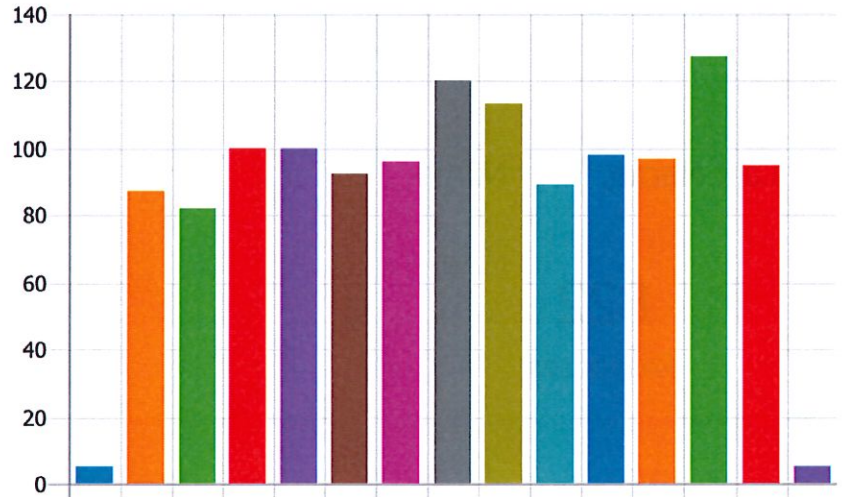

6. How would you describe your family's preparation for the extended eLearning days this past spring? 1 = No Prepared 5 = Very Prepared

💡 Insights

822

Responses

3.17

Average Number

7. What positive experience(s) did your student have with eLearning this spring?

Latest Responses

820

Responses

"The parent had to be involved"

"Their confidence in the ability to do the work was awesome."

"Its was new and different "

8. During our recent closure, what type of communication did you find most helpful from your child's school?

● Personal phone calls from tea...	296
● SwiftK12 calls	210
● SwiftK12 emails	418
● SwiftK12 texts	267
● Social Media	209
● Corporation Newsletter	92
● District Website	86

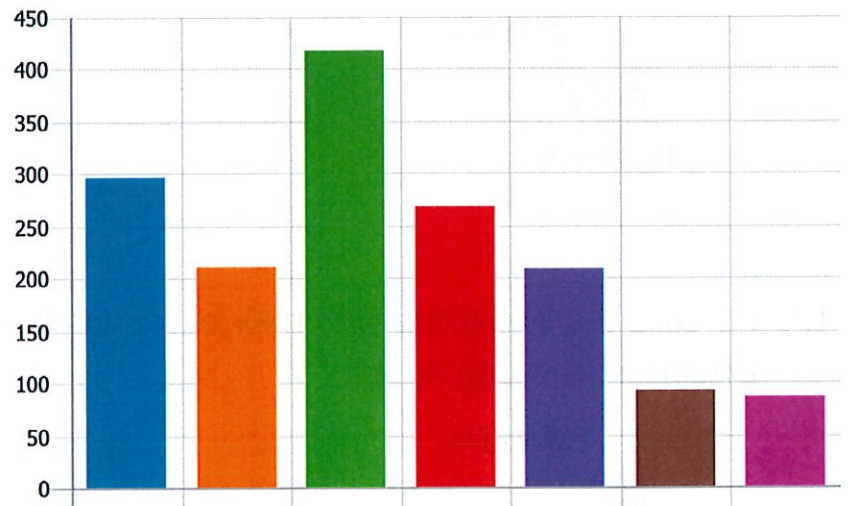

9. There was consistent and timely communication from my child's school. 1=Strongly Disagree 5=Strong Agree

 Insights

822

Responses

3.39

Average Number

10. eLearning plans were easily accessible and simple to follow. 1=Strongly Disagree 5=Strong Agree

 Insights

822

Responses

3.07

Average Number

11. My child had many opportunities to interact with his/her teacher and other/or other staff members. 1=Strongly Disagree 5=Strong Agree

 Insights

822

Responses

3.3

Average Number

12. My child felt supported with their eLearning lessons and assignments. 1=Strongly Disagree 5=Strong Agree

 Insights

822

Responses

3.24

Average Number

13. What additional supports would have been appreciated?

819
Responses

Latest Responses

"Zoom vlasses"

"More zoom meeting so the students could see and talk with eac..

"One on one if needed "

14. The overall eLearning experience was positive. 1=Strongly Disagree 5=Strong Agree

💡 Insights

822
Responses

3.15

Average Number

15. How concerned are you about your child's social and emotional health once school resumes? 1=Not at all concerned 5=Very Concerned

💡 Insights

822
Responses

3.59

Average Number

16. With the expectation that all students will wear masks on GPS buses, will your child utilize bus service if your reside in a busing area?

- Yes, my child will continue to r... 271
- No, I will provide transportation 287
- We have not previously used ... 264

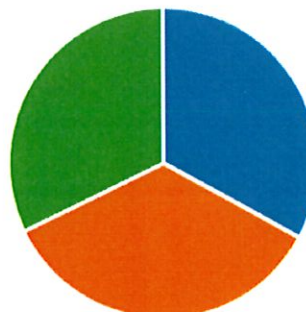

17. Please know that the IHSAA has ruled that only students who attend school physically can compete in sanctioned sporting events.

💡 Insights

- I understand my child must p... 584
- My child does not participate i... 238

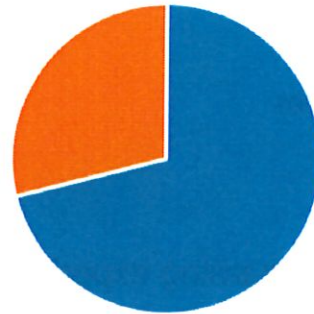

18. With GPS conforming to CDC and Heath Dept. guidelines as best as possible concerning social distancing and masks, do you plan to have your student physically return to school for in-person classes?

💡 Insights

- Yes, they will return physically ... 691
- No, I prefer an independent, d... 104
- Homeschooling - must registe... 27

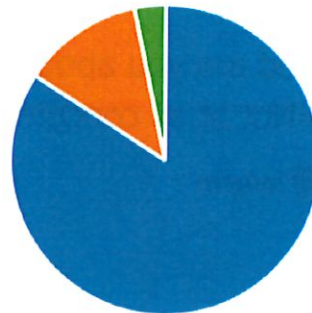

19. Do you have reliable internet at home in order for your student to participate in live eLearning instruction?

- Yes 808
- No 14

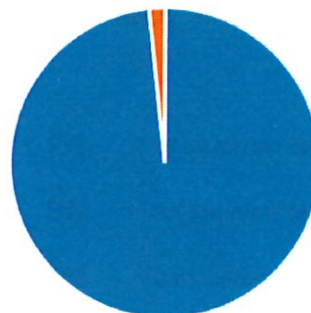

20. If you are not comfortable with your student returning to school for in-person classes in the fall, what can be done to increase your level of comfort?

819

Responses

Latest Responses

"I would prefer Zoom classes"

"Increased cleaning, making sure students socially distance them..."

"Not sure my daughter get sick very easy so this is hard for me."

