

Jazz Band & Wind Ensemble

Audition Requirements

Dear Future 5th & 6th Grade Band Students,

Attached is a packet of practice materials for our district Jazz Band and Wind Ensemble auditions. Auditions for these groups will take place next fall. Students may audition as many times as necessary until the audition period ends.

Audition Requirements

Wind Ensemble

- Auditions: October
- Any 3 Major Scales (by memory)
- A NYSSMA solo (included)

Students who went to NYSSMA and achieved a rating of "Excellent" or higher will automatically be admitted to the Wind Ensemble.

Jazz Band

- Auditions: October & November
- Woodwinds & Brass: Any 5 Major Scales and the Blues scale (by memory)
- Woodwinds & Brass: Groove Blues (if new to Jazz Band) or Amen (returning members)
- Rhythm Section: Louie Louie & St. Thomas
- Drummers will need to demonstrate rock & swing beat patterns with fills as follows:*

Good luck! We are looking forward to some great ensembles next year!

Musically yours,

Mr. Brunson & Mr. Willis

Scales

Flute

Concert Bb

Concert Ab

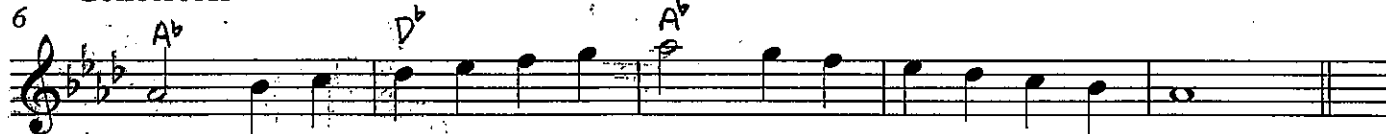

Concert Eb

Concert F

Concert C

Blues Scale for all

pg 4

Some old guy a long time ago

Score

Groove Blues

TRACK 3

flute

Jim Snidero

$\text{♩} = 78$

CHORUS 1

F7

Bb7

no flats
or sharps

7 F7

G-7

C7

F7

C7

CHORUS 2

13 F7

Bb7

19 F7

A-7

D7

G-7

C7

F7

C7

CHORUS 3

25 F7

F7alt

Bb7

31 F7

A-7

D7

G-7

C7

F7

C7

CHORUS 4

37 F7

Bb7

43 F7

G-7

C7

F7

D7alt

G7 C7alt

CHORUS 5

49 F7

Bb7

55 F7

A-7

D7

G-7

C7

F7

C7

F7#11

Amen

TRACK 4

Jim Snidero

$\text{♩} = 76$

CHORUS 1

CHORUS 2

50 SUMMER SONG

Level I P3

4-92

G.T. = (76-88) In Book

"500 Sounds for Flute" Vol. 1

William Billingsley Edited by Richard Hahn

(♩ = 88)

5

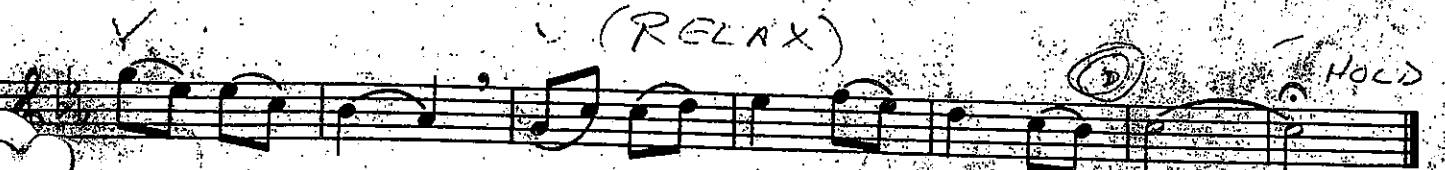

Copyright © 1978 by BELWIN MILLS PUBLISHING CORP.
15800 N.W. 48th Avenue, Miami, Florida 33014
International Copyright Secured Made in U.S.A. All Rights Reserved

c/o CPP/BELWIN, INC., Miami, Florida 33014