

Piano, Guitar, Bass, Drums

# Jazz Band & Wind Ensemble

## Audition Requirements

Dear Future 5<sup>th</sup> & 6<sup>th</sup> Grade Band Students,

Attached is a packet of practice materials for our district Jazz Band and Wind Ensemble auditions. Auditions for these groups will take place next fall. Students may audition as many times as necessary until the audition period ends.

## Audition Requirements

### Wind Ensemble

Auditions: October  
Any 3 Major Scales (by memory)

A NYSSMA solo (included)

*Students who went to NYSSMA and achieved a rating of "Excellent" or higher will automatically be admitted to the Wind Ensemble.*

### Jazz Band

Auditions: October & November

Woodwinds & Brass: Any 5 Major Scales and the Blues scale (by memory)

Woodwinds & Brass: Groove Blues (if new to Jazz Band) or Amen (returning members)

Rhythm Section: Louie Louie & St. Thomas

*Drummers will need to demonstrate rock & swing beat patterns with fills as follows:*

Good luck! We are looking forward to some great ensembles next year!

Musically yours,

Mr. Brunson & Mr. Willis

# Blues Scale for all

pg 4

Some old guy a long time ago

Score

Piano

Flute

Oboe

Clarinet in Bb

Alto Sax.

Tenor Sax.

Trumpet in Bb

Horn in F

Trombone

Trumpet (T.C.)

Trumpet (B.C.)

Drum

# ST. THOMAS

20MS

By **SONNY ROLLINS**  
Arranged by **MICHAEL SWEENEY**

(1) **(UNISON PATTERN A)**

(L) **ON RIM OR SHELL**

4/4 **S.O.** **TOM**

(UNISON PATTERN B - MAJOR BLUES SCALE)

(L) **(LATIN) SNARES OFF**

(CYM.)

(TOMS FILL)

4/4

(5) **ON RIM OR SHELL**

mf

13

(FILL) (CYM.) (FILL)

(25) **(RIDE CYM.)**

DRUMS

(41) (CLOSED HI-HAT)

(49) (FILL)

(FILL)

(SOLO - OPT. AD LIB.)

(57) (RIDE CYM.)

(CLOSED HI-HAT)

(77) (FILL)

(SOLO FILL)

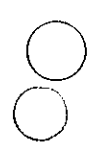
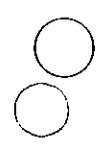
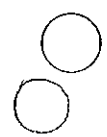

# Louie, Louie

Words and Music by  
RICHARD BERRY

Arranged by MICHAEL SWEENEY

DRUMS

for  
Everyone

UNISON PATTERNS

TEMPO DI LOUIE

# ST. THOMAS

PIANO

By SONNY ROLLINS  
Arranged by MICHAEL SWEENEY

(UNISON PATTERN A)

(LATIN)

(UNISON PATTERN B - MAJOR BLUES SCALE)

(LATIN)

Copyright © 1963 Prestige Music  
Copyright Renewed

This arrangement Copyright © 2002 Prestige Music  
International Copyright Secured All Rights Reserved

PIANO

PIANO

49

57

61

Bb6

Dm7 G7

Cm7 F7

Bb6

69

Bb7 Ab7 G7

Cm7 Gb7 F7

Bb7 Bb7/D Eb7 Eo7

77

Bb7 Bb7/D Eb7 Eo7

# LOUIE, LOUIE

JAZZ

Words and Music by  
RICHARD BERRY  
Arranged by MICHAEL SWEENEY

NO

## UNISON PATTERNS

(A)

(B) (BLUES SCALE)

TEMPO DI LOUIE

Handwritten musical score, first system. Chords: Bb Eb Fmi Eb Bb Eb Fmi Eb. Includes a circled '1A' in the right margin.

Handwritten musical score, second system. Chords: Bb Eb Fmi Eb Bb Eb Fmi Eb.

Handwritten musical score, third system. Chords: Bb Eb Fmi Eb Bb Eb Fmi Eb. Includes a circled '15' in the left margin.

Handwritten musical score, fourth system. Chords: Bb Eb Fmi Eb Bb Eb Fmi Eb.

Handwritten musical score, fifth system. Chords: Bb Eb Fmi Eb Bb Eb Fmi Eb.

Handwritten musical score, sixth system. Chords: Bb Eb Fmi Eb Bb Eb Fmi Eb. Includes a circled '19' in the left margin.

Handwritten musical score, seventh system. Chords: Bb Eb Fmi Eb Bb Eb Fmi Eb. Includes a circled '23' in the left margin.

Handwritten musical score, eighth system. Chords: Bb Eb Fmi Eb Bb Eb Fmi Eb. Includes a circled '20' in the right margin.

Handwritten musical score, ninth system. Chords: Bb Eb Fmi Eb Bb Eb Fmi Eb.

Handwritten musical score, tenth system. Chords: Bb Eb Fmi Eb Bb Eb Fmi Eb.

# ST. THOMAS

BASS

By SONNY ROLLINS  
Arranged by MICHAEL SWEENEY

(UNISON PATTERN A)

(LATIN)

(UNISON PATTERN B - MAJOR BLUES SCALE)

(LATIN)

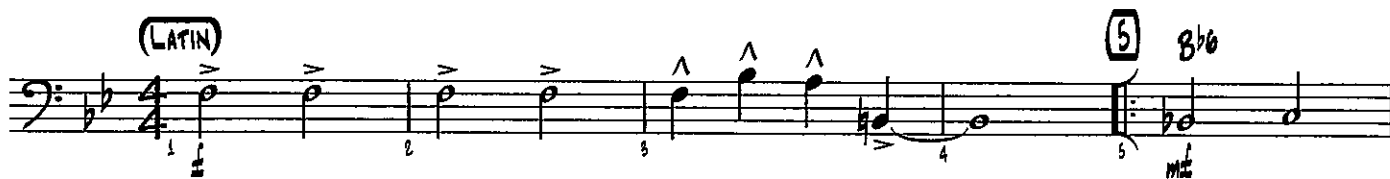

Copyright © 1963 Prestige Music

Copyright Renewed

This arrangement Copyright © 2002 Prestige Music  
International Copyright Secured All Rights Reserved

BASS

G7 Cm7 Gb7 F7 Bb7 Bb7/O Eb7 Eo7 Bb/F G+7

34 35 36 37 38 39

C9 F+7 (41)

40 41 m2 42 43 44 m2

45 m2 46 47 48

(49)

49 50 51 52 53 m2 54

(57) 4 (61) Bb6 Dm7 G7 Cm7 F7

55 56 57 61 m2 62 63 64 65

Bb6 Dm7 G7 Cm7 F7 Bb6

64 65 66 67 68

(69) Bb7 Ab7 G7 Cm7 Gb7 F7 Bb7 Bb7/O

69 70 71 72 73

Eb7 Eo7 (77) Bb7 Bb7/O Eb7 Eo7

74 75 76 77 78

79 80 81 82

85 86 87 88

Bass

23

Bb Eb Fmi Eb Bb Eb Fmi Eb

Bb Eb Fmi Eb Bb Eb Fmi Eb

27 Bb Eb Fmi Eb Bb Eb Fmi Eb

31 Bbm?

35 f Bb7 Eb open for solos Fmi Eb Bb7 Eb mf Fmi Eb (REPEAT AS NECESSARY)

f (SOLOS)

43 Bb Eb Fmi Eb Bb Eb Fmi Eb

47 mf Bb Eb Fmi Eb Bb Eb Fmi Eb

51 Bb Eb Fmi Eb Bb Eb Fmi Eb

55 Bb Eb Fmi Eb Bb Eb Fmi Eb

59 Bb Eb Fmi Eb Bb

LOVE THIS BASS LINE

CRES.

f

GUITAR

# Louie, Louie

JAZZ GUITAR

Words and Music by RICHARD BERRY

Arranged by MICHAEL SWEENEY

GUITAR

### UNISON PATTERNS

(A)

(B) (BLUES SCALE)

TEMPO DI LOUIE

2

Bb

Eb

Fmi

Eb

Bb

Eb

Fmi

Eb

f

sim.

(7)

Bb

Eb

Fmi

Eb

2

mf

2

2

(5)

Bb

Eb

Fmi

Eb

2

Guitar

JAZZ GUITAR

23

Bb Eb Fmi Eb

23

Bb Eb Fmi Eb

27

31

Bbmi<sup>7</sup>

7

39

f Bb<sup>7</sup> Eb Fmi Eb Bb<sup>7</sup> Eb Fmi Eb

(REPEAT AS NEEDED)

f (SOLOS)

43

Bb Eb Fmi Eb

47

Bb Eb Fmi Eb

mf

51

Bb Eb Fmi Eb

54

f Bb Eb Fmi Eb Bb

cresc.

