

*MCJ*  
**ALUMNUS**

JULY 1973



*An Honored Tradition —  
A New Opportunity*



# *MCJ* **ALUMNUS**

---

Volume XXIV Number One July, 1973

---

Published by Maine Central Institute  
In the Interest of  
The School and Its Former Students

Clayton G. Chambliss, Editor

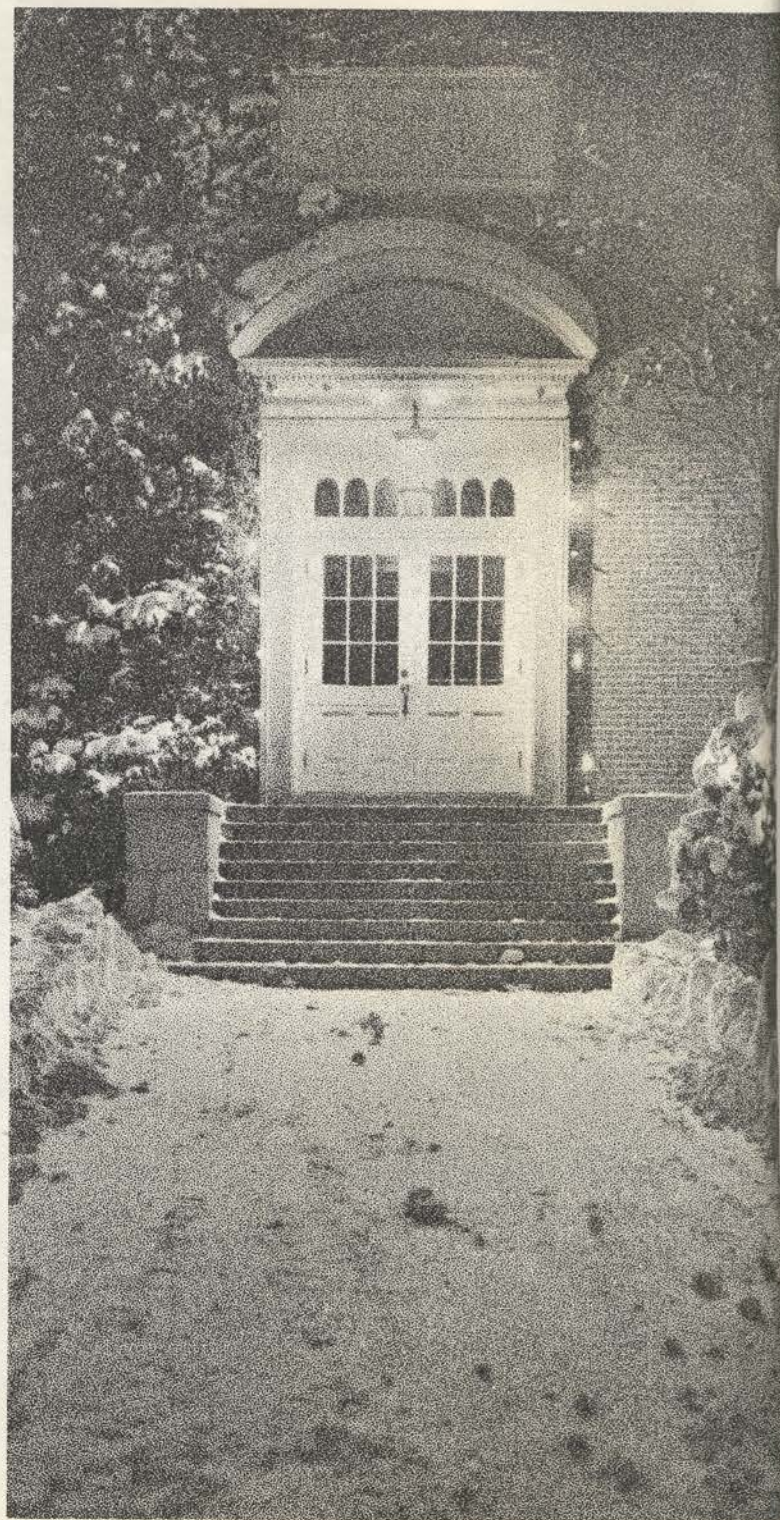





## A Message from the Headmaster

At this writing, campus activity centers on preparations for MCI's 104th Commencement Exercises, marking the successful completion of another in the 107 academic years since a small group of dedicated men secured a charter and the school enrolled its first class in 1866. The young men and women in the 1973 graduating class, led by David Reifschneider, Valedictorian and National Merit Scholarship winner, comprise a group in the best MCI tradition in whom we can all take pride. Like so many thousands before them, these young people take with them from MCI an experience, attitudes, and habits which will go far in determining the patterns of their lives.

Reflecting upon the year past—indeed on the century and more past—we inevitably ponder the ageless questions: Did MCI adequately prepare the members of this class for what lies ahead? Will these newest alumni be able to compete successfully—in college, on the job, in the armed forces—with young people from other schools, from other parts of the nation? Is the 1973 graduate as well prepared to seek his place in contemporary society as was the alumnus of 1873? Are the opportunities offered at our school keeping pace with the demands

of changing times; do they meet the needs of young men and women who will reach the peak of their productivity in the 21st century? While perhaps only the most fanatic partisan among us would presume to offer a definitive answer to questions such as these, it remains vitally important that they be asked.

It was after lengthy and careful consideration of questions like these that MCI's Board of Trustees made a decision to take a bold step forward in order to ensure that, despite quite serious economic pressures, our program would not suffer. Projected revenues over the next three years, while adequate to meet minimum needs—given further staff reductions and suspension of some programs—very clearly would not be adequate for the task of maintaining a superior secondary school program.

Rather than reduce further the size of the faculty, eliminate courses of study from the curriculum, and cut back on athletics, it was the Board's decision to launch an all-out capital funds drive in which every alumnus and friend of the school would be invited to participate. This decision, a watershed in MCI's long history, and based on a professional survey indicating that the MCI family has the ability to contribute several hundred thousand dollars to the school's development, has been followed by the building of an organization capable of making the

necessary contacts with alumni and other friends. A Council on Development appointed by President Herbert A. Leonard and headed by Campaign Chairman Ival R. Cianchette held its first meeting on March 17.

The Council, including representatives of the Board of Trustees, the Alumni, the Parents, the Faculty, the Community, and the student body, has responsibility for the fund drive's direction and policies. On March 24th, the New Opportunity Fund was publicly opened at a dinner for local supporters in the Parks Memorial Gymnasium. At that time, Mr. Cianchette was able to announce the receipt of gifts and pledges of more than \$118,000, an auspicious beginning toward meeting our needs which are estimated at \$600,000.

Hopefully, when this issue of the **Alumnus** reaches you we will have made significant progress toward being able to meet our need.

I urge each of you, on behalf of the youngsters who will rely on MCI for their secondary education in the years ahead, to support the New Opportunity Fund to the best of your financial ability. Without the support of hundreds of alumni giving at the level of which they are capable, we cannot succeed. With your support we can indeed provide "a New Opportunity" and continue to fulfill our "Honored Tradition."





MCI ALUMNI ASSOCIATION  
PITTSFIELD, MAINE

May 21, 1973

Dear Alumni and Friends:

I hope as many Alumni and Friends as possible will plan to attend the annual summer reunion on Saturday, August 4, 1973 at MCI. Registration will be at the Powell Memorial Library from 12:00 noon to 5:00 p.m. The Fiftieth Class Anniversary reception will be at 2:30 p.m. under the trees in front of the Cianchette Hall of Science. The business meeting will be held in the MCI cafeteria at 4:00 p.m. The banquet will be held in the George M. Parks Gymnasium at 6:30 p.m. We hope to announce the speaker for the banquet soon. Rooms will be available in the dormitories at a charge of two dollars (\$2.00) per person per night to cover the costs of hot water, heat and ice. Those who wish to stay in the dormitories should return the reservation cards as soon as possible and should bring their own linen.

This has been a rewarding year for me, and I hope it has been a successful year for the Alumni Association. We have tried to broaden the channels of communication between the MCI Alumni Association, the Trustees, and the Administration and we have tried to proceed in a spirit of cooperation. I am personally convinced that MCI can overcome the difficulties of the past few years and that the school can move forward once again. It is my hope that the individual members of the Alumni Association will assume a leading role in MCI's future progress. In order for MCI to assume its rightful place, it will be necessary for each of us to contribute whatever he can in terms of money and time toward the goal of improving education for MCI students. Many have made substantial sacrifices within the last year in order to help the school.

Among our activities during the past year, we have worked toward a proposed new Alumni Association Constitution, which will be presented to the Association for its consideration at the annual summer meeting on August 4, 1973; we have written monthly news letters so that the members of the Association could be informed about the activities and plans at MCI and we have provided several of the members for the Council on Development of The New Opportunity Fund. Credit for much that we have been able to accomplish should be given to our Alumni Secretary, Clayton G. Chambliss. He has been extremely helpful to the Association in his first year as Alumni Secretary.

Thank you for allowing me to serve the Alumni Association and the school during the past year.

Sincerely,

*James MacMichael*  
James MacMichael, President  
MCI Alumni Association





LORNA EARLE INGRAHAM, Dennis W. Haggerty, Jr., '59, and Alton E. Cianchette, '48, are shown looking over the pledge cards of the Pittsfield region with Frank B. Homstead, '35, Pittsfield Region Chairman. Lorna, Dennis and Chuck are but three of the 65 Pittsfield people who became actively involved in The New Opportunity Fund Campaign in the Pittsfield region.

MCI is in position to move forward and seize its new opportunity. The honored tradition of past achievement is a foretaste of what lies ahead.

Good working relationships have been re-established and senior high students of the Pittsfield area School Administrative District now attend MCI. Their return has brought a renewed spirit to the campus.

The administration of MCI's 15th Headmaster, Alfred I. Murray, is off to a good start.

There are many signs of progress:

The new work-study program sponsored by the Business Education Department with the help of local industry has been well received. Some of the girls placed in the six weeks of job training were hired permanently before graduation.

Co-education for boarding students has been re-established providing a more normal and attractive social and learning atmosphere.

Just over 90 per cent of those seniors who applied for college were accepted by the college of their choice. Many earned entry into the finest colleges in Maine and elsewhere. One senior was a National Merit Scholarship Finalist and recipient of a National Merit Scholarship.

The glory days of MCI athletics have certainly returned. Both boys' and girls' teams have winning records and placed in state championship tournaments. People in town are talking MCI sports. A P.G. football schedule has been planned for 1973.

While there is much to give encouragement, there is also one serious restraint upon further development. MCI's available resources were strained to the limit while the day student question was being resolved. It was necessary to borrow funds to maintain the quality level of education.

## THE NEW OPPORTUNITY FUND

The cost of the current indebtedness is a drain on the teaching budget. Removal of the debt will release funds for program enrichment. This is part of today's opportunity.

The Trustees decided to launch an all-out fund-raising campaign to meet the challenge. With the creation of **The New Opportunity Fund**, alumni, parents and other friends of MCI are being given the chance to ensure a bright future for a school that has given so many an "opportunity in life."

**The New Opportunity Fund** has begun in the Pittsfield area. A convocation was held in the Parks Memorial Gymnasium in April to explain the needs of the school and the plans for the future to Pittsfield alumni, parents and friends. A full report of **The New Opportunity Fund** will be presented in the **Progress Reporter**.



# The Needs to be Met...

The range of opportunities is wide. They touch all phases of MCI teaching, learning and living. The opportunities rise out of felt needs.

Certain of these needs are urgent and must be given priority attention. They constitute the immediate challenge of **The New Opportunity Fund**. These urgent needs amount to \$600,000.

## CURRICULUM ENRICHMENT \$80,000

**Choral and Instrumental Music:** Good music is part of MCI tradition. **The New Opportunity Fund** will bring a full program of music back into the curriculum. A full-time teacher and the necessary equipment will cost \$25,000.

**Industrial Arts Equipment:** This vocational field has advanced rapidly. New equipment must be obtained to keep the learning opportunity abreast of developments in industry. It will cost \$25,000.

**Business Education Facilities:** Modern office equipment, including data processing capability, must be provided for student training. The new work-study program with local firms gives this need a special urgency. Cost estimated at \$25,000.

**Adult Education:** A new program to serve the Pittsfield area. There will be classes in academic subjects for persons who want to complete or extend their high school education. Also gymnastics and body conditioning, sewing, woodworking, leisure interests and other subjects for which there is demand. \$5,000.

## ADMISSIONS AND COUNSELING \$40,000

MCI needs to attract more boarding students to make full use of its facilities and provide added income for the operations budget. The three-year cost for a full-time recruiter-counselor will be \$40,000. The investment should more than pay for itself in that period.

## SCHOLARSHIPS \$40,000

The MCI opportunity ought to be available to some deserving students who are unable to pay the full boarding costs. Additional scholarship funds are essential:

- to provide assistance out of operating budgets over a five year period — \$8,800.
- to endow scholarships for distribution after five years — \$31,200.

## FACULTY SALARY SUPPORT \$50,000

Reasonable salary support is required to maintain faculty morale and attract new competent teachers. The recent budget squeeze has made it impossible to give necessary increases and upward adjustment of salaries is now urgently needed:

- to provide increases out of operating budgets over a five year period — \$11,000.
- to endow faculty salaries for distribution after five years—\$39,000.

## RENOVATIONS IN CAMPUS BUILDINGS \$40,000

Attractive living quarters are an asset in the recruitment of boarding students and faculty. Well maintained administrative and teaching areas lift morale and efficiency. Sections of Alumni Hall and Founders Hall require renovation for greater usefulness. The estimated cost is \$40,000.

## MORTGAGE REDUCTION \$350,000

Significant reduction of the mortgage will release current interest payment funds for program development and personnel support. As soon as \$350,000 of the mortgage is paid, the \$29,750 annual interest will be available for program enrichment. There after the mortgage will be of manageable size.



E. Robert Kinney, MCI Class of 1935, has been elected president and chief operating officer of General Mills, Inc., Minneapolis, Minnesota.

A native of Burnham, he attended and graduated from Bates College after MCI. He attended Harvard Graduate School.

E. Robert Kinney was elected a member of the board of directors and executive vice president on November 24, 1969. He was named chief financial officer in December, 1970. In this position, Kinney has responsibility for the overall coordination of financial, control and corporate development activities. He had formerly been responsible for the company's consumer food operations. He became a Vice President of the company on September 25, 1968, a month after The Gorton Corporation merged with General Mills.

Kinney, who joined The Gorton Corp. in 1954, served as its president since 1958.

Kinney is a trustee of Bates College, Maine Sea Coast Missionary Society, George Putnam Fund, the Putnam Growth Fund and the Minnesota Outward Bound School. He is a director of Nashua Corp., Jackson Laboratory, Putnam Investors Fund, Putnam Voyager Fund and Putnam Income Fund. He also serves as a director and member of the executive committee of both the Tyrone Guthrie Theatre and the Minneapolis YMCA.

Bob has been a loyal and active alumni of MCI over the years. He is currently serving as co-chairman of the Leadership Gifts Committee of The New Opportunity Fund.



# Levels of Giving Explained...

"Everyone must give according to his financial ability if we are going to obtain \$600,000 in gifts to meet the urgent needs," Chairman Ival R. Cianchette said to the Council on Development at its February meeting.

"Experience in hundreds of similar campaigns indicates that between 80 and 90 per cent of the total given must come from 10 to 15 per cent of the donors who have the ability to give \$1,000 or more over a three year period," he explained.

"Success depends both on securing at least twelve pledges between \$10,000 and \$75,000 and on securing several hundred pledges of one to five Shares. This pattern of support is a reflection of the distribution of wealth and income in the nation," Cianchette said.

Pledges are payable over a three year period. In most cases this will cover four tax reporting years.

All contributions to The New Opportunity Fund are deductible on the federal income tax.

Pledges below \$1,000 are known as Share Gifts. A Share is a unit of giving. It is a gift of \$180 payable over three years. This is \$5.00 a month for 36 months.

Many multiple Share pledges are needed. A pledge of five Shares represents \$25 a month or \$900 total. Two Shares is \$10 a month; three Shares is \$15 a month.

"The Challenge Gift range is from \$1,000 to \$9,900. At least 140 Challenge Gifts are needed. A pledge of \$5,000 paid over three years represents \$416 a quarter," Mr. Cianchette said.

Pledges of \$10,000 or more are Leadership Gifts which must yield 45 per cent of the total given.

The Council on Development adopted a Scale of Gifts for success of The New Opportunity Fund campaign.

	Pledges Needed	In the Range of
Leadership Gifts	1	\$75,000
	1	50,000
	2	25,000
	3	15,000
	5	10,000
	12	
Challenge Gifts	10	5,000
	30	3,000
	100	1,000
	140	
Share Plan	Several hundred	under \$1,000

## Council on Development Organized...

President Herbert A. Leonard of the MCI Board of Trustees has appointed a Council on Development which is responsible for The New Opportunity Fund campaign direction and policy.

Campaign Chairman Ival R. Cianchette '44, President of Cianbro Corporation, is Chairman of the Council.

Serving with Mr. Cianchette are:  
**Trustees:** Richard F. Austin, Frank B. Homstead '35, Willard W. Lehr, Jr. '42, Prof. Herbert A. Leonard '35, George H. Newhouse '54, Guy Susi '35.  
**Alumni:** Thurlow S. Cooper '53, Brad Grinnel '70, E. Robert Kinney '35, James E. MacMichael '59, Charles E. Moreshead '58, E. Burnell Overlock '24, Michael T. Savage '62.

**Parents:** Clyde L. Barden, Jr., Mrs. R. Stetson Ingraham, John F. Wade.

**Faculty and student body:** Clayton G. Chambliss, John P. Dana '49, Paul W. Legge, Alfred I. Murray, Timothy W. Rollins '73.

**The community:** Ronald H. Friend '65, Dennis W. Haggerty, Jr. '59, Donald C. Plimpton, Dr. Ernest W. Stein.



FRANK B. HOMSTEAD, '35, Pittsfield Region Chairman; Alfred I. Murray, Headmaster; Governor Kenneth Curtis and Ival R. Cianchette chat before the Pittsfield Convocation.



# CLASS NOTES

1896

New Address: **Mellie Robertson Merrill**, c/o Mary Weymouth, RFD 2, Newport, Maine.

1900

New Address: **Thena Lowe Lenfest**, P.O. Box 35, Acton, Maine.

1901

**Leila Patten Gilman**, 744 Longridge Road, Oakland, Calif., writes of her two grandchildren, Rod Sears and Sherry Sears Bull. She also has two great grandchildren, named Marie L. Bull and Heather L. Bull.

1905

**Olive Dyer Partridge**, 178 Lowell St., Lexington, Mass., has been very ill.

**Zana E. Prescott**, 720 Seneca St., Seattle, Wash. was 87 last December. Zana wrote of her sorrow of the death of her chum, **Amy Porter** last summer. Zana also sends her best wishes to MCI.

1906

Class Agent

**HARRY W. ROWE**

374 College St., Lewiston, Maine  
New Addresses: **Cynthia Rollins Harris**, Margaret's Nursing Home, 146 Otis St., Bangor, Maine; **Leta Young**, 45 Eastern Promenade, Portland, Me. Leta writes that she is glad she moved to this Portland "high rise" three years ago. She is glad not to be living in her old 17 room Newcastle, Maine house.

1907

**Frederick R. Weymouth**, RFD 2, West Valley, N.Y., suffered a stroke four years ago. His wife writes, "He has become more and more limited in both physical and mental activities. He puts up a good fight. is always pleasant, and always active at whatever he can find to do."

1908

Class Agent

**LEO W. BLAISDELL**

Franklin, Maine

New Address: **Bessie Maloon**, Oasterman Rest Home, Main St., Wakefield, Mass.

1910

Class Agent

**SADIE SANFORD McCRILLIS**

31 Hartland Ave  
Pittsfield, Maine

The last address we have for **Dr. Earle C. Phillips** is 1740 11th Ave. No., Lake Worth, Fla. This is at a foster home for senior citizens. Now, however, his mail is being returned to MCI as an incorrect address. Does anyone know the present correct address for Dr. Phillips?

1911

New Address: **Fern Hoxie Webendorfer**, 51 Park St., Pittsfield, Maine.

1913

SIXTIETH ANNIVERSARY CLASS

1914

Class Agent

**BETH RUSSELL McCausland**

Box 594

Farmington, N.H.

New Addresses: **Ella Ray O'Connor**, 48 Mill St., Gorham, N.H.; **Hazel Adams Plummer**, 1533 4th Ave. W., Bradenton, Fla.

**Raeburne L. Marsh**, 108 Alba St., Portland, Me., had a light stroke two years ago and has hardening of the arteries.

**Beth Russell McCausland** and husband **Mack** (**Frank L. McCausland** '15) have been married 53 years, have 7 grandchildren, 3 great grandchildren, and live on a farm in New Hampshire. **Al Murray** the headmaster spent a very pleasant afternoon with the McCausland's in May.

1917

Class Agent

**AGRANDECE L. HEALEY**

R.F.D. 2

Kennebunkport, Maine

New Address: **Ursula Snow Boutillier**, 480 Main St., Meriden, Ct.

1918

FIFTY-FIFTH ANNIVERSARY CLASS

Class Agent

**FRANK L. MILAN**

Deer Isle, Maine

New Address: **William H. Grant**, 59 Mountfort St., Portland, Maine.

1920

Class Agent

**HENRY W. NASON**

Mere Point Road  
Brunswick, Maine

New Address: **Elizabeth Staples Twomey**, 67 Broad St., Lynn, Mass.

**Evelyn Jones Clough** writes that her husband, **Charles**, died on January 2, 1973. She plans to stay at her home of thirty-one years at 6 Windsor Place, Merrick, N.Y. Her son, **Charles**, is a minister in Texas.

1921

Class Agent

**FRANCIS E. (CHUB) SMILEY**

Box 216

Pittsfield, Maine

New Addresses: **Earl H. Gordon**, 2205 Silverway, No. 103, Killeen, Texas; **Christine Eames Mayhew**, 39 Summer Street, Rockland, Me.; **William S. Silsby**, 4 Union St., Ellsworth, Me.

**Christine** writes of her retirement from employment at the Pleasant View Home in Concord, N.H. She now has an apartment in the Methodist Conference Home in Rockland. Future plans include much reading and hopefully some writing for publication. She hopes to visit her children in Virginia and Florida this winter.

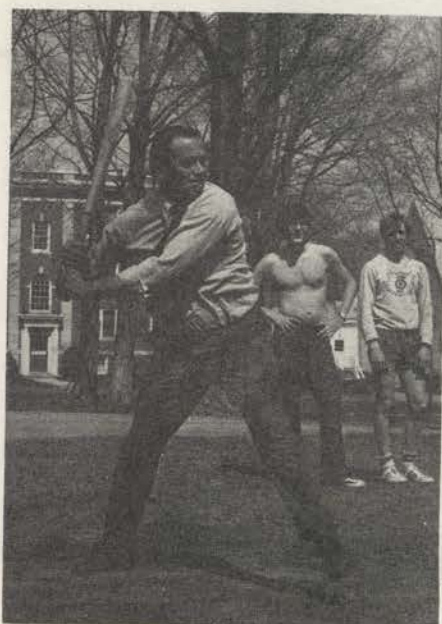

**HEADMASTER ALFRED I. MURRAY** is not a man to spend all day behind his desk. Here he is seen showing the fourth period boys' Physical Education class how it is done.

**Bill Silsby** retired as Justice of the State of Maine Superior Court on August 1, 1972 after twelve years of service. He is now of counsel in the law firm of Silsby & Silsby with his two sons and their two associates. He makes his home in Aurora, Maine, and his mailing address is given above.

We were sorry to learn of class agent, **Chub Smiley's** wife's passing in April, 1973. Chub continues to run Cornforth's Clothing Store, Pittsfield.

1922

Class Agent

**GILBERT A. SPEAR**

Main St., Pittsfield, Maine

New Address: **S. Ellen Henderson**, 4015 Haines St., Apt. 5, San Diego, Calif.

**Leland L. Thurston** and wife are still enjoying their retirement at 724 Chapin Rd., Aberdeen, N.C. They expect to be in Pittsfield sometime this summer and plan to visit MCI and friends at that time.

**Gil Spear** retired from teaching at MCI last June. He has kept himself busy this winter refinishing furniture and tutoring some of the students who stop in at his house across the street from campus.

1923

GOLDEN ANNIVERSARY YEAR

We hear from **Marada L. Johnson**, 173 Park Ave., Watertown, N.Y. that she is living in that form of unstructured society, but overly busy, known as retired.



1924

Class Agent

**E. BURNELL OVERLOCK**

66 Presidents Road  
Buzzards Bay, Mass.

New Address: **Richard S. Tibbetts**,  
Liberty, Maine.

1926

Class Agent

**RENE DEVOE**

109 S.W. 41st Ave., Miami, Fla.

New Address: **Alta Davis Libby**, Sun-N-  
Fun Park, 5558 Palm Beach Blvd., Ft.  
Myers, Fla.

**Frances Small Farr**, Pond Rd., Man-  
chester, Maine sends greetings from her  
home overlooking Cobscook Lake. She  
and her husband, Richard, keep busy  
in their retirement.

**Norman N. Thurlow**, 1 Mobile Manor,  
Kittery, Maine, retired from Comptroller  
Dept., Portsmouth Naval Shipyard in June,  
1972 after more than 30 years. He now  
shuttles between Kittery and Pittsfield ad-  
dresses.

1927

New Addresses: **Rufus Gardner Burns** and  
wife **Winnifred Hanson Burns**, '24, 750 Uni-  
versity Ave., Palo Alto, Calif.; **James W.**  
**Flatley**, Fox Gap Rd., RFD 1, Bangor, Pa.;  
**Stuart W. Jones**, 19417 Gulf Blvd. South,  
Indian Rocks Beach, Fla.; **Carl W. Otis**,  
P.O. Box 381, Groveland, Fla.

1928

**FORTY-FIFTH ANNIVERSARY CLASS**

Class Agent

**AGNES MILTON WOOD**

Plymouth, Maine

New Address: **Kathleen Milton Doucette**,  
RFD, Cardville, Maine.

**Harold L. Seekins**, 57 Ireland Ave.,  
Greenhills, Ohio, writes that his youngest

daughter graduated from U. of M. in '72,  
with a degree in Biology. Son Steven serves  
as an officer on a submarine. Norma and  
family settled in Oak Ridge, Tenn. where  
her husband, Gene Spejewski, works as a  
physicist. Harold's wife, Bea, and he en-  
joy travelling all over the country in their  
travel trailer. Their hobby is collecting  
wood samples from all over the world.

1929

Class Agent

**C. WALTER EVANS**

691 Lempx St., Athol, Mass.

New Address: **Leon M. Kendall**, Box 8,  
Cocoa Beach, Fla.

1930

New Addresses: **Arthur Halle**, 1136 North  
St., Daytona Beach, Fla.; **Harold Millet**,  
P.O. Box 203, Oxford, Maine; **Avis Burgess**  
**Tedesco**, Route 1, Clarke Road, Alfred,  
Me.; **Eleanor A. Toothaker**, now retired  
from science teaching at Warsaw Junior  
High School, Pittsfield, has a retirement  
address of Box 281, Etna, Maine.

1931

Class Agent

**ROBLEY H. MORRISON**

40 Evergreen Rd., Summit, N.J.

New Addresses: **Evelyn Willett Booker**,  
New Harbor, Maine; **Donald L. Gleason**,  
P.O. Box 351, Newport, Maine; **Frances**  
**Cole Hatch**, Box 212, 1 Laramee Dr., Pitts-  
field, Maine; **Nina Humphrey McDonald**,  
Star Route, c/o Clarence McDonald, Skow-  
hegan, Me.

1932

Class Agent

**BARBARA STANLEY McLEAN**

5817 Park Drive, Margate, Fla.

New Address: **Geneva Cianchette Wright**,  
67 Somerset Ave., Pittsfield, Me.

1933

**FORTIETH ANNIVERSARY CLASS**

Class Agent

**WILLIAM S. COFFIN**

P.O. Box 335, Augusta, Maine

New Addresses: **Margaret Garrity Gamon**,  
Fuller Lane, Winslow, Me.; **Marguerite**  
**Tozier Libbey**, Blue Haven, Portland Rd.,  
Saco, Me.; **George B. Smith**, Rt. 3, Kevin  
Drive, Dexter, Maine.

**Viola Stafford McKenna**, 1009 Middle  
St., Bath, Maine, writes that she has re-  
signed from Pine Tree Society after nearly  
18 years. She is now employed as secretary  
at the Brunswick Housing Authority, Bruns-  
wick, Maine.

1934

Class Agent

**MIRIAM PALMER GATES**

Charlestown, N.H.

New Address: **Mr. and Mrs. Selwyn F.**  
**Chaffin**, Palmyra, Maine.

**Isobel E. Reed**, 205D Evans St., Williams-  
ville, N.Y. writes that she is still an As-  
sociate Professor in Nursing at the State  
University of N.Y. at Buffalo. She teaches  
seniors — Management and Leadership in  
Nursing, also Social Process as related to  
self-image and Nursing.

1935

Class Agent

**IVA CIANCHETTE CREGNOLE**

157 So. Main St., Pittsfield, Maine

New Addresses: **Virginia Magnus Claney**,  
461 5th Ave., Marion, Iowa; **Marion Craw-**  
**ford Hutchinson**, 205 E. Washington Ave.,  
Dubois, Pa.; **Hilda Bradford Lake**, 424  
South Road, Mt. Holly, N.J.

1936

Class Agent

**EVALENE PENDEXTER WHITE**

21 Greeley St., Pittsfield, Maine

Evalene is still head of the business of-  
fice at MCI. Her niece, Jackie Neal, is liv-  
ing with her and is a freshman at MCI.

New Address: **Marian Leckenby Moore**,  
Bernard, Maine.

1937

Class Agent

**PHYLLIS JAMES FRINK**

1204 Washington St., Bath, Maine

New Address: **Marion Gordon Wiles**, P.O.  
Box 103, Dexter, Maine.

**Avis Randall Dyer**, 34 Shaw St., New-  
port, Me., writes of her children. Son,  
**Allen R. Dyer**, '63, received M.D. from  
Duke U. in 1972. Also, daughter **Pauline**  
presented first grandchild, **Eric Anthony**.  
**Pauline Dyer DesMarades** is class of '65.

1938

**THIRTY-FIFTH ANNIVERSARY CLASS**

Class Agent

**ROBERT N. HUBBARD**

P.O. Box "U", Pittsfield, Maine

New Addresses: **Carlton L. Tilton**, 8633  
La Mesa Blvd., La. Mesa, Calif.

**Charles F. Welch**, 69 Pleasant Drive,  
Cheshire, Conn. Charles writes that he  
moved in November from Barrington, R.I.  
to Cheshire, Conn. He transferred from  
factory manager of Providence plant of  
Uniroyal, Inc. to Manager, Market Re-  
search Consumer Products Co., Uniroyal,  
Inc., Naugatuck, Conn. He and his wife,  
**Janice**, live in Cheshire, and their daughter,  
**Janice**, is a senior at Notre Dame Academy  
in Waterbury, Conn.



**THORNTON WILDER'S OUR TOWN** was presented on two successive evenings by the  
Drama Club. Under the direction of faculty advisor Peter D. Clain '64, (l. to r.) **Allen**  
**Parsons**, **Duska Hikel**, **Andrea Cianchette** and **Kurt Sprengle** practice one of the scenes.



# M. C. I. Builders

Anonymous  
 Gladys M. Bigelow '10  
 Elaine Marden Brooks '19  
 Mrs. Warren S. Churchill  
 Mr. and Mrs. Alton Cianchette '48  
 Ival R. Cianchette '44  
 Ryan Fendler  
 Mabel Peabody Fogler '09  
 Cornelius C. Hagerthy '20  
 Hannaford Brothers  
 Frank B. Homstead '35  
 Donald Humphrey  
 Mr. and Mrs. Louis Kievman  
 E. Robert Kinney '35  
 Clara Bean Lacy '18  
 Beth Russell McCausland '14  
 Frank L. McCausland '15  
 Dr. Edward A. McFarland '32  
 Mr. and Mrs. Howard W. Milke  
 Robert M. Moulton '40  
 Mr. and Mrs. Henry L. Nielson  
 Frances M. Palmer '30  
 Mr. and Mrs. Johnson W. Parks  
 Hayward T. Parsons '12  
 Guy Susi '35  
 The Ware Family  
 Agnes Parks Winslow  
 Bertha M. Smith Furber '07  
 Clair E. Turner '07

Franklin, Maine  
 Pittsfield, Maine  
 Tulsa, Oklahoma  
 Pittsfield, Maine  
 Pittsfield, Maine  
 Palmyra, Maine  
 Hastings-on-Hudson, New York  
 Sedgewick, Maine  
 Portland, Maine  
 Pittsfield, Maine  
 Pittsfield, Maine  
 Worcester, Massachusetts  
 Excelsior, Minnesota  
 Portland, Maine  
 Farmington, New Hampshire  
 Farmington, New Hampshire  
 Brunswick, Maine  
 Danvers, Massachusetts  
 South Portland, Maine  
 Wellesley, Massachusetts  
 Newtonville, Massachusetts  
 Waterville, Maine  
 Wakefield, Rhode Island  
 Pittsfield, Maine  
 Portland, Maine and Rockland, Maine  
 Coventry, Rhode Island  
 Bar Mills, Maine  
 Arlington, Massachusetts

## FIVE LEADING CLASSES

by Total Contributions  
 to May 7, 1973

1914	\$5,460.00
1907	\$ 415.00
1935	\$ 405.00
1915	\$ 290.00
1912	\$ 228.00

## FIVE LEADING CLASSES

by Percentages  
 to May 7, 1973

1912	45%
1907	30%
1925	26%
1901	25%
1914	24%

# Friends

8,386.00

Anonymous  
 Mrs. Edith Pratt Brown  
 Mr. and Mrs. Edmund  
 Carpenter  
 Mrs. Warren S. Churchill  
 Miss Clara Cianchette  
 Cobb-Winslow, Inc.  
 Mrs. Alice Coolidge  
 Mr. and Mrs. James  
 D'Orsay  
 Mr. Ryan Fendler  
 Hannaford Brothers  
 David E. Hart  
 Mr. Frank Hesdorfer, Sr.  
 Mr. Alan J. Hilton  
 Mr. Adelbert M. Jakeman  
 Mr. and Mrs. Louis Kievman

Mr. Paul Legge  
 Dean Milton Lindholm  
 Dr. and Mrs. B. E.  
 Longenecker, Jr.  
 Mr. and Mrs. Lawrence  
 Mathews  
 Mr. and Mrs. Howard Milke  
 Mr. and Mrs. Henry L.  
 Nielsen  
 Mr. and Mrs. Johnson W.  
 Parks  
 Mr. Karl Philbrick  
 Mr. and Mrs. Roy Sinclair  
 Mr. and Mrs. Roderick  
 Smith  
 Mr. and Mrs. Edward R.  
 Stanley  
 The Ware Family  
 Mrs. Agnes Parks Winslow

## LEADING CLASSES

by Number Contributing  
 to May 7, 1973

1912	10
1967	9
1961	8
1914	8
1948	7
1963	7
1966	7
1970	7



1893	1-100%	\$45.00
In Memory of Isabel Lothrop Vaughn (2)		
1901	1-25%	\$25.00
Leila Patton Gilman		
1905	1-13%	\$20.00
Zana E. Prescott (3)		
1906	3-23%	\$45.00
Orrin L. Miller Harry W. Rowe Leta Young		
1907	3-30%	\$415.00
Bertha Smith Furber Frederick R. Weymouth (2) Clair E. Turner		
1908	1-8%	\$50.00
In Memory of Philip F. M. Gilley		
1909	1-11%	\$100.00
Mabel Peabody Fogler		
1910	2-7%	\$210.00
Gladys M. Bigelow Irving B. Loud		
1911	2-20%	\$71.00
Ruth Runnals Lyon Fern Hoxie Webendorfer		
1912	10-45%	\$228.00
Pearl Magoon Folsom Gwendolen Griffin Paul V. Harris William D. Areland Hayward T. Parsons Gladys T. Shorey Betsey H. Smith Hazel A. Stanbury Wayne Sweetland (2) Lena S. Werking		
1913	3-16%	\$43.00
Ruth G. Turner In Memory of Walter R. Webendorfer Frederick W. Willey		
1914	8-24%	\$5,460.00
Izer Whiting Bales In Memory of Warren S. Churchill (2) Anne L. Leathers Raeburne L. Marsh Beth Russell McCausland Kathryn Dow Nichols Eliza Smiley Cecil A. Thurston		
1915	4-11%	\$290.00
Raymond W. Blaisdell Dorothy M. Crawford John E. Goodwin Frank L. McCausland		
1916	1-4%	\$10.00
Ernest C. Smiley		
1917	2-7%	\$35.00
C. Elwyn Clarke Wallace N. Lee		
1918	6-16%	\$137.00
Ruby Gray Bridges Mark A. Hurd Clara Bean Lacy Vernon A. Libby Leroy C. Luce John A. Small		

# A LIVING ENDOWMENT

## (AN INTERIM REPORT)

\$18,925.00 had been contributed to the 1972-73 MCI Development Fund by 21973.

This year's Development Fund has been and is being used in two areas. The money contributed to MCI has been used to defray part of the tuition cost of boys and girls who otherwise would not have been able to attend MCI. Each of the students who contribute to MCI by her many loyal Alumni and Friends. These students pay part of their tuition.

The remainder of the money has been used for general school expenses for the year. The school has this year operated on a Balanced Budget. The loyalty and support of the Alumni and Friends.

The current MCI Development Fund will terminate on August 15, 1973. A final report will be published in September and mailed to all MCI Alumni and Friends.

1919	2-8%	\$110.00
Elaine Marden Brooks Walter E. Moses		
1920	3-8%	\$120.00
Evelyn J. Clough Mary W. Garfield In Memory of Helen A. Hagerthy		
1921	5-14%	\$55.00
Evelyn Leathers Damon Christine Eames Mayhew Harvey E. Mitchell William S. Silsby Eda Leathers Thompson		
1922	3-10%	\$40.00
Everard E. Hall Gilbert A. Spear Leland L. Thurlow		
1923	1-4%	\$5.00
Marada L. Johnson		
1924	4-11%	\$45.00
Cornelia Adair Cole Walter O. Gordon Maurice E. Graves Emery L. Whitten		
1925	6-26%	\$59.50
Marion L. Cook Norman G. Hodgkins Roy E. Lindquist Effie W. Vroom Lurena Hilliker Whitten Katherine F. Clay		
1926	6-23%	\$175.00
Rene Devoe Elizabeth Griffin Farr Frances Small Farr Donald F. Humphrey Noman N. Thurlough Vaughn H. Clay		
1927	3-9%	\$47.50
Howard L. Ferguson Julia Cowan Lehr (2) Alice Murch Linquist		
1928	4-11%	\$30.00
Harold J. Barrett Deron Gulazian Harold L. Seekins Peter R. Valicenti		
1929	1-2%	\$5.00
Charlotte Reed Robbins		
1930	2-4%	\$105.00
Frances M. Palmer Merton E. Walker		
1931	3-8%	\$41.00
Clarice Garcelon Mitchell Robley H. Morrison Doniel R. Phillips		
1932	4-9%	\$113.00
Margaret Andrews Bond Donald W. Brown (2) Edward A. McFarland Sarah Wren Williams		
1933	5-13%	\$60.00
Helen Bailey Brown Geraldine Stott Carleton William S. Coffin Viola Stafford McKenna Virginia Wright Sappington		
1934	2-4%	\$50.00
Hugh C. Dickinson Isabel E. Reed		
1935	4-9%	\$405.00
Iva Cianchette Cregnoles Frank B. Homstead E. Robert Kinney Guy Susi		
1936	4-10%	\$56.00
Jean Davis Crawford Audrey G. Dunning Ruth Trickey Parker Charles M. Thomas		
1938	5-10%	\$40.00
Beth S. Gray Elbert M. Prince Charles F. Welch Clifford L. Wright Phyllis Baker Wright		



# MENT

Alumni and Friends as of May 7,

st is Financial Aid. A portion of a number of deserving young boys ents receiving aid is told that the s also hold on-campus jobs to earn

ear. By careful management, MCI and Friends has made this possible.

complete listing of donations to that

1951 4-5% \$68.50  
Richard G. Farnsworth (2)  
Charles J. Ochmanski  
Sterling I. Smith  
William J. White

1952 2-2% \$26.00  
Shirley M. Fields  
David M. McGaffin

1955 1-1% \$17.50  
Carol Fenton Farnsworth (2)

1956 1-1% \$5.00  
Richard C. McFarland

1957 6-5% \$45.00  
Bruce S. Collett  
Thomas F. Conroy  
Samuel N. Goddard  
Gloria Cregnoles Samways  
Barbara Grondin White  
Lois A. Woodcock

1958 3-2% \$40.00  
Charles E. Gero, Jr. (2)  
Fred I. Pinkham  
Anthony P. Vicnaire

1959 3-2% \$41.00  
E. Maynard Graffam, Jr.  
Marilyn B. Peabody  
Sally West Wellington

1960 4-3% \$14.00  
Janis Withee Lahaie  
Sherman L. Lahaie, Jr.  
Michael W. Parker  
James A. Twomey

1961 8-5% \$84.00  
Edward J. Ball, III  
Lyford P. Beverage (2)  
Jean Cregnoles Crangle  
Thomas A. Gordon  
Ruth White King  
Louis C. Krause  
Patricia Wright Pellegrino  
Charles G. Roundy

1962 6-3% \$115.00  
Ronald E. Bessey  
Raymond W. Doyon  
James A. Drummey  
Thomas J. Frederick  
Michael T. Savage  
Charles G. Small

1963 7-4% \$80.00  
Stephen A. F. Cox  
Jon F. Dawson  
Thomas J. Remy  
Linda Cregnoles Rogers  
Robert J. Smith  
Earle W. Tarbell  
John A. Woodruff

1964 4-2% \$170.00  
Maurice S. Atwater  
Gerald E. Buker  
Richard A. Hartford  
George A. Paige

1965 6-3% \$53.00  
Anthony S. Dean  
Edward R. Lord  
William H. Peck  
Joseph L. Wade  
Roger M. White  
Rebecca Rines Williams

1966 7-3% \$48.00  
Richard L. Chick  
Denis A. Clark  
Hayes E. Gahagan  
John H. Gardiner, Jr.  
Frederic C. Perry  
Charles F. Sears  
Charles E. Williams

1967 9-3% \$123.00  
Richard K. Alexander  
Kermit E. Badger  
Sheilya A. Cookson  
Stephen H. Farrar  
Brian C. Jones  
William E. Hoysradt  
Richard A. MacLennan  
Ruth G. Rines  
Dominick F. Susi, II

1968 6-3% \$55.00  
Duncan J. Colley, Jr.  
Sherman D. Fletcher  
Robert L. Grun, Jr.  
Earle E. Hamm  
Jeffrey G. Legge  
Norman L. Mitchell

1969 4-2% \$51.00  
Andrew M. Hawley  
Dean A. Homstead  
Alex P. Luria  
Richard F. Stickney

1970 7-5% \$46.00  
F. Jonathan Beausang  
Marcia L. Bickford  
Marc G. Dumas  
Charles V. Ferguson  
Dennis D. Goodridge  
Peter H. Jason  
Robert E. McClain

1971 5-4% \$50.00  
Bruce L. Barnes  
Myron M. Clapp  
Raymond P. Danielson  
David A. Harmon  
Kenneth J. Yanco

1972 3-3% \$45.00  
David R. Austin  
Rodney D. Bell  
G. Clifford Bent

Membership to the Dollar-A-Year Club, earned by those whose gifts have equaled or exceeded in dollars the number of years since graduation from MCI, is indicated in bold type; numbers in parenthesis indicate separate gifts made by an individual during the present fund effort.



1951

Class Agent

**BEATRICE NEWHOUSE BILLINGS**  
RFD 1, Pittsfield, Maine

New Addresses: **Milton F. Beal**, Jonesport, Me.; **Gerald S. Cowan**, 2546 Steinway St., Astoria, N.Y.; **Robert L. Day**, Pittsfield, Me.; **Richard B. Hardy**, Box 377, Brewer, Me.; **Ronald E. Horton**, 6552 So. Ash Circle, Box 1223, Littleton, Colo.; **Edwin M. Libby**, RFD 1, Box 27F, Robbinston, Me.; **Maj. Edmund A. Mercier**, 005-30-3527, Advisory Team 71, APO San Fran., Calif.; **Joan Perry Welch**, 38 Cushman Rd., Winslow, Maine; **Nancy Hatch Winship**, Box 176, No. Windham, Me.

**Richard Farnsworth** and wife **Carol Fenton Farnsworth '55**, 308 York St., York, Me., have three children — Mark, Tracy, and new "red-headed" boy Todd, born in January.

**Charles J. Ochmanski**, 8 Brentwood Rd., Augusta, Me., writes that he still serving as the Ass't Exec. Sec. of the Maine Teachers Assn. He recently addressed the Maine Bar Assoc. on Education and Collective Bargaining; he participated as a guest panelist at a Labor Relations Seminar for Neutrals at Bowdoin; he was appointed by Gov. Curtis to a special study committee to review Legislative Document 1974 pertaining to changes in the Municipal Public Employees Labor Relations Law; and he was elected president of the Southern Kennebec Alumni Assn. of U. of M., Orono.

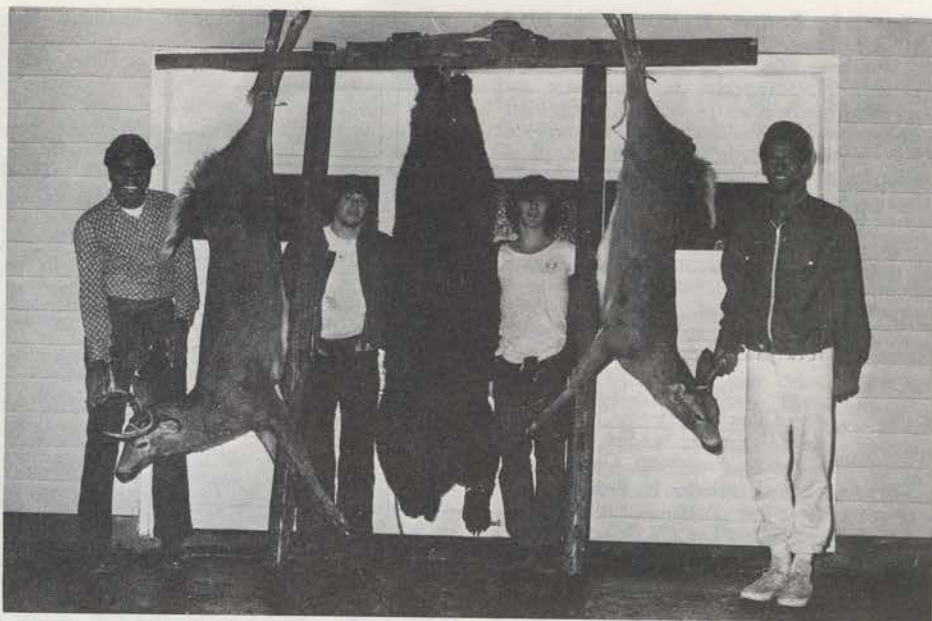

IF THREE OF THE FOUR BOYS pictured look a little ill at ease and at the same time thrilled, it is because they were. It was the first time **Bernard Boyd** (1st), **Michael O'Donnell** (3rd) and **Tom Jackson** (4th), all from New York City, had ever seen a deer and a bear, much less touched one. **Marcus Darby** (2nd) from Wells, Maine felt very much at home. All four boys were starters on this year's successful Postgraduate Basketball Team.

1952

New Addresses: **Kathleen Sedgwick Bouley**, c/o Howard Griffin, St. Albans, Me.; **William D. Hamlin**, 1822 Elliot Ave., Madison Heights, Mich.; **Beverly Bilodeau Lewis**, RFD 1, Box 163A, Crystal River, Fla.

1953

**TWENTIETH ANNIVERSARY CLASS**

New Addresses: **S. A. Donald E. Irish**, 1862B 1 Street, Grand Parks AFB, N.D.; **CWO Edward J. Jewett**, 853A Birch Circle, Ft. Devens, Mass.; **Edmund H. Jones, Jr.**, 40 Peltoma Ave., Pittsfield, Maine.

1954

New Addresses: **Dennis J. Abbott**, River Rd., Stratham, N.H.; **John N. Foss, Jr.**, 7 Arlberg, Mt. Charleston, Nevada; **Joseph D. Gould**, Rt. 1, Brewer, Maine; **Maryellen Spear Hackett**, Waterford, Va.; **D. Kenneth Hallee**, Apt. 16, 1495 Crown St., Meriden, Ct.; **Albion L. Payson**, 37 No. Cole Ave., Spring Valley, N.Y.; **Allen R. Havey**, 1201 West Copper, Hobbs, New Mexico.

1955

New Addresses: **Augustus A. Dunphy**, RFD, Brooks, Me.; **Leona Cross Kilton**, 20 Nichols St., Pittsfield, Me.; **Alice E. McGuire**, 193 West Walk, West Haven, Ct.; **Elizabeth Laney Seaman**, 881 Costilla Ave., Littleton, Colo., c/o Coomer.

**Duane L. Lancaster** received his B.A. degree from U. of M. in 1971. He is a medical lab. technician at U.S. Public Health Service Hospital. His new address is 77 Warren St., Brighton, Mass.

1956

Class Agent

**JUDI BURKE SIMONTON**  
6 Cedar St., Camden, Maine

New Addresses: **Norris M. Ashe, Jr.**, 21 West Colonial Rd., Wilbraham, Mass.; **Charles R. Beardsley**, Ball Hill Rd., Milford, N.H.; **Hugh M. Connor**, 2 Stockman Ave., Saco, Maine; **Thomas W. Kelly**, c/o Robbins, 129½ So. Main St., Brewer, Me.; **Judith Maden Pickard**, 163 Belford St., Portland, Me.; **John A. Tibbetts**, York Harbor, Me.

1957

Class Agent

**GLORIA CRENGOLE SAMWAYS**  
171 Allen St., Bangor, Maine

New Addresses: **Albion P. Beverage, Jr.**, 224 Hall Ave., Wallingford, Ct.; **Patricia Tedesco Carr**, Rt. 1, Clarke Rd., Alfred, Me.; **Delores Green Clark**, Summit Circle, Eden, N.C.; **Clarke G. Conlon**, 67 Shelley Lane, Glastonbury, Ct.; **Diane Starkey Khoury**, 26 Howland Rd., Asheville, N.C.; **Michael P. McCready**, P.O. Box 8153, So. Charleston, W. Va.; **Burton H. Robertson**, 35 Main St., East Rochester, N.H.; **L. Daniel Roy**, RFD 3, Westview Ave., Danielson, Ct.; **Richard T. Smith**, 31 Starlight Dr., Brewer, Me.; **Charles R. Starkey, Jr.**, 1424 Goleta Court, Walnut Creek, Calif.; **Mr. and Mrs. Roger Thompson (RaeJean Jacobs Thompson, '55)**, 255 Santa Barbara Way, Fairfield, Calif.

**Mr. and Mrs. Thomas D. Mourkas, Jr. (Martha Memendez Mourkas) '59**, 151 Wolcott Ave., Portland, Me. Tom is the manager of the new Howard Johnson's in Portland.

1958

**FIFTEENTH ANNIVERSARY CLASS**

New Addresses: **Ann McLean Adams**, RFD 2, So. Windham, Me.; **John J. Atwood, Jr.**, 4718 S. 175th St., Seattle, Wash.; **Stuart R. Carlton**, Box 405, Teaticket, Mass.; **Ora M. Cropley**, 145 Pine Grove Ave., Brockton, Mass.; **David R. Fernald**, 50 Quaboag Rd., Acton, Mass.; **William L. Freedman**, 4 Western Ave., Augusta, Me.; **Roger M. Goodson**, RFD 1, Berlin, N.H.; **Douglas W. McPike**, Box 689, Greenville, Me.; **Fred I. Pinkham**, 9424 Ballentine, Overland Park, Kansas; **Norma Roy Zuehlendorf**, 7261 C Ohanian Circle, APO San Francisco, Calif.

**John M. Johnston, Jr.**, 54 Acadia Ave., Lewiston, Maine, writes that he is working at WLAM in Lewiston and also at WWMT-FM 95 Mt. Washington.

1959

New Addresses: **Lee Baptista**, 18460 Oakfield, Detroit, Mich.; **Mr. and Mrs. Leo E. Belanger**, (Carolyn Dutill Belanger, '64), Kennebec Rd., Hampden Highlands, Me.; **Richard C. Corbin**, 15 Penny Lane, Milford, Mass.; **Robert M. Evans, Jr.**, RFD 1, Fitchville, Ct.; **Jared C. Finch**, 59 Orange Blossom Lane, Danbury, Ct.; **Judith Patten Forsythe**, RFD 2, Newport, Me.; **Charles C. Gerrish**, 28 Black Pond Rd., Mansfield, Mass.; **Maj. Thomas A. Hallee**, Anderson Air Force Base, APO San Fran., Calif.; **Rodney J. Herrick**, 427 Golf Course Rd., Hamilton, Montana; **Sophie L. Kellis**, 3270 So. Grant St., Apt. 202, Englewood, Colorado; **William R. Miller**, P.O. Box 87, Olive Hill, Ky.; **David W. Shaw**, RFD 1, Suncook, N.H.; **Joan Maloon Snowdeal**, Richmond Trailer Park, Richmond, Me.; **Barbara A. Vandestine**, 15 Chase St., Paw-



tucket, R.I.; Beverly J. Vandestine, Bradford, R.I. James B. VanDerveer, 16 Lasalle St., Winslow, Me.

Dennis W. Haggerty, Jr. with wife and four children live at 14 Manson St., Pittsfield, Maine. Dennis is the new manager at Maine National Bank in Pittsfield.

Charles A. Pratt, 122 Spruce St., E. Millinocket, Maine, writes that he has recently returned from an eighteen week vacation in Calif. Pratt, a Registered Pharmacist, was formerly employed at Bartlett's Pharmacy in E. Millinocket. After returning to the peace and quiet of "The Great State of Maine," he is now employed at Emerson's Pharmacy in Millinocket.

1960

Class Agent

MARILYN A. NASH

392 Douglas, Pasadena, Calif.

New Addresses: Harrison H. Bender, 112C Askewdon, Severna Park Md.; Barry L. Bickford, 4333 Cabot Dr., Ft. Worth, Texas; Stewart A. Bradley, 3 Magnolia Ave., Dover, N.H.; O'Neil W. Brown, 351 Maple St., Bangor, Me.; Mr. and Mrs. Norman C. Copley, RFD 1, Buckfield, Me.; Corisann Dunton Dundas, 9 School St., Lincoln, Me.; Linda Ballard Eide, Rt. 2809H, Brainerd, Minn.; Mr. and Mrs. Ronald L. Farrin (Georgia Brown Farrin, '64), Hunnewell Apts. 1C, Pittsfield, Me.; Patty Reynolds Goodblood, Troy, Me.; John L. Gould, 1560 Marwell Dr., Marietta, Ga.; Keith L. Lancaster, Freeport, Me.; Richard D. Lord, 66 Central St., Hollowell, Me. Lloyd W. Morse, 14 East Ave., Colchester, N.H.; Donald M. Page, 604 E. Brittany Place, Fayetteville, N.C.; Richard J. Pyrdol, 3210 Wessington Way, Alexandria, Va.; Mr. and Mrs. Lawrence H. Savage (Linda Lawrence Savage, '63), Box 24, Palmyra, Me.; Verna Humphrey Southard, 12 Green Lane, Middletown, R.I.; William R. Thomits, Autumn St., No. 60 B, Rt. 1, Rochester, N.H.; Archie J. Tracy, 397 Circle Dr., Torrington, Ct.; James A. Twomey, 11 Bruce Ave., Marshfield, Mass.; Richard K. White, 3945 Trotter Rd., Columbia, So. Carolina; John I. Witham, 24 Bolduc Ave., Winslow, Maine.

Keith Bennett is an S.Sgt. in the Air Force



JAMES E. MacMICHAEL, '59, President of the Alumni Association, spoke to graduating seniors at Senior Chapel exercises. James welcomed the graduates as members of the Association and spoke for a few minutes about Alumni responsibility.

and stationed at 200 Rupe St., Spring Lake, N.C. He is making a career of the Air Force, having served for twelve years. He has two children, Robert 7 and Christina 9.

Michael W. Parker, 98 Dedham Ave., Needham, Mass., writes a note about his family. They have their first daughter, Amy, after two sons, Eric and David. They are looking forward to dental school graduation in June, with a probable return to the Navy for two years, hopefully in Brunswick. They are anxious to return to snow-country, having been away for 12 years.

1961

Class Agent

JEAN CREGNOLE CRANGLE

31 Froswick Ave., So. Portland, Me.

New Addresses: Eugene L. Bailey, 293 Anderson Rd., Morrisville, Pa.; Bonita Vigue Breingan, c/o Thomas, Pine Haven Trailer Pk., Old Town, Me.; Sally Smith Bryant, 360 Main St., Amesbury, Mass.; Stanley E. Clark, 124 South St., Milltown, Me.; Daniel B. Estes, Southwest Harbor, Me.; Stanley Gogal, 17 Cloud St., Enfield, Ct.; Charles W. Harlow, 36 Broadway, Portland, Me.; William A. Knight, Box 344, Ellsworth, Me.; Maureen Reynolds Mangum, Tropic, Utah; James B. Ouellette, 11 Sebasticook St., Pittsfield, Me.; Robert H. Nickerson, 3438 Rochelle Ave., No. 1113, District Heights, Md.; William H. McCallum, 215 So. McKnight Rd., St. Paul, Minn.; Colby L. Moon, 94 Westerly Rd., Watch Hill, R.I.; Donna Hollister Tripodi, 24 Back River Rd.; Dover, N.H.; Capt. Alan R. Warrington, 8500 Forest Ave. S.W., Tacoma, Wash. 1st/Lt. Edward J. Ball, USMC, 1035 E. Peletier, Tarawa Terrace, N.C., writes of his marriage last June to a "Texas beauty."

Louis C. Krause, III, Charlestown, Md., has graduated from Hartford Community College with an A.A. in Nursing. He is employed as a staff nurse at Wilmington Medical Center and would appreciate hearing from any of his classmates. He says that the medical center has a shortage of over 200 nurses — in case any one needs a job.

Patricia Wright Pellegrino was married last August, 1972 to Richard Pellegrino from Norwalk, Ct. They moved to Pittsfield in October. Patty works in the office at Cianbro Corp., and Rich is office manager there. Their present address is 78 Somerset Ave., Pittsfield, Me.

Charles G. Roundy, 1909 Rainbow, Laramie, Wyo., writes that he is a Research Historian at U. of Wyo. Western History Research Center. He has authored a booklet, an article, and a book review; he has also addressed the "Keynote Address" to Western American History Conf. at Colo. State Univ.

1962

New Addresses: Patricia Turner Blanchard, 2 Judkins St., Skowhegan, Me.; Richard P. Boisvert, 400 Muntello St., Lewiston, Me.; Mr. and Mrs. Daniel L. Brooks (Pamela Brooks, '65), Burnham, Me.; Keith A. Chipman, RFD 2, Cony Rd., Augusta, Me.; Stephen F. Crowell, 6711 Church St., Riverdale, Ga.; John H. Crowley IV, RFD 1, Box 64C, Weld, Me.; William E. Fahey, Jr., 1202 Lynne Terr., Williamsburg of Cinn., Cincinnati, Ohio; Donald P. Flaws, RFD 1, Pownal, Me.; Larry W. Fox, Rt. 1, Belfast, Me.; Bernard L. Harkins, 91 6th St., Old Town, Me.; James W. Keddrill, 18 Davis St., Pittsfield,

Me.; Anne MacMichael Kimball, 93 Caron St., Portland, Me.; Cynthia Stafford Lewis, Gen. Del., Davis Monthan AFB, Tucson, Arizona; Jeremy M. Lord, 161 Westmoreland Ave., Longmeadow, Mass.; William F. Minnis, RFD 2, Windham, N.H.; John H. Preble, Box 208, New Meadows Rd., W. Bath, Me.; Dale O. Reynolds, Jr., 18 Stockbridge, Atherton, Calif.; Paul D. Ray, c/o Cianbro Co., Box D, Pittsfield, Me.; William H. Robinson, Jr., RFD 1, Box 424, East Stroudsburg, Pa.; James G. Shanks, 181 Main St., Gorham, Me.; Colleen Fairbrother Sherwood, 380 Konahea St., Wailuku Maui, Hawaii; Charles G. Small, East Hall Vermont College, Montpelier, Vt.; James F. Shufeldt, 20 Alfred St., So. Portland, Me.; Linda M. Swift, Star Rt., Skowhegan, Me.; Lee S. Wilbur, Manset, Me. Robert H. Woodbury, Enfield, Me.

Raymond Doyen, 200 W. Ashland St., Doylestown, Pa., writes that he is now a Doctor of Podiatry, practicing in Doylestown. Ray is married and has two children — a boy 5 and a girl 1.

Michael T. Savage, 4 Bayberry Lane, Scarborough, Me., has written us about his second son, James Boutelle Savage, born July 20, 1972.

Charles Small, 3 Kemp Ave., Montpelier, Vt., has completed his Master of Science degree at Simmons College, majoring in Social Work. He is presently employed at Vermont College, a division of Norwich Univ., as Field Work instructor-coordinator for the Mental Health Program in the Human Service Dept.

Thomas J. Frederick, was married in March, 1973 to Mary Webber, a fifth grade teacher at Vickery School in Pittsfield. They make their home at 50 Hamilton Drive, Pittsfield, Maine.

1963

TENTH ANNIVERSARY CLASS

Class Agent

LINDA CREGNOLE ROGERS

5251 Ocean Blvd., Sarasota, Fla.

New Addresses: Hollis E. Andrews, 11607 Canal Dr., No. Miami, Fla.; Philip L. Baker, Moody, Me.; Bette J. Brown, Monroe, Me.; Warren E. Creasy, RFD, Detroit, Me.; Cabot M. Deering, Middle St., Skowhegan, Me.; Mr. and Mrs. Beverly E. Dunbar (Patricia Curtis Dunbar, '65), Box 216, Canaan, Me.; Pearl C. Ettinger, Jr., Zodiac Village, Apt. G-1, Ayer, Mass.; Cynthia Fowlie Gray, So. Penobscot, Me.; Paul W. Hawkes, 115 Cimarron Dr., Seabrook, N.H.; Arthur W. Hicks, Sherbrook Apt., Courtland, N. Y.; Audrey McCrillis Hodgkins, 112 Fourth St., Bangor, Me.; Christopher R. Holmes, Box 944, Presques Isle, Me.; Anne Witham Jenkins, Ash Point Rd., Owl's Head, Me.; Eric S. Johanson, RFD 1, Mt. Vernon, N.Y.; Janet Blanchard Johnson, 252 Main St., Orono, Me.; Robert W. Ker-shaw, 6001-1 Lake Club Ct., Columbus, Ohio; Paul W. Newman, 90 Royal Rd., Bangor, Me.; Heather E. Oliver, Monroe, Me.; Donald E. Paulson, Box 3, Cherry Plain, N. Y.; Donald L. Peckham, RFD 1, Litchfield, Me.; James F. Pereira, Box 193, c/o Manowitz, Dover, Mass.; Wayne A. Pinkham, Rt. 3, Box 203, Cameron, N.C.; Frank J. Ray, RFD 2, Pittsfield, Me.; Patricia Rodgers Skaling, RD 1, Box 266A, Greene, Me.; Donald K. Springer, 774 Prospect St., Plantsville, Ct.; Sherwood S. Treworpy, 400 W. Pasadena, No. 3, Phoenix, Ariz.; Cindy Chamberlain Welch, 5124 49th Ave. No., Crystal, Minn.; Robert M.





CAR WASHES were among the many money making projects that the Key Club had this year. They used their money to sponsor a Little League Team, provide a scholarship and sponsor the annual Sno Ball.

Willey, 15 Bridge St., Winsor, Vt.; John D. Works, Jr., 15 Winthrop Rd., Lexington, Mass.

Steven A. Cox, 75 Boutelle Rd., Bangor, Me.; has written that he has headed for assignment with 2nd Infantry Division, Korea. He has one boy, two years old.

Capt. Thomas J. Remy, P.O. Box 3014, APO San Francisco, Calif., has written that he is a captain in the Air Force and is a navigator on a C-130 in Thailand. Tom is still single.

Robert J. Smith, 9540 W. 53rd Place, Arvada, Colo., is quite a golfer. He was 1972 Club Champion of Indian True Golf Club in Arvada. He was also co-winner of the 1972 Denver Metropolitan Golf League Tournament.

Ronald L. Eccles, 59 Windsor Ave., Augusta, Maine, has been named Maine State Police "Trooper of the year." This is a very high award, presented annually to a trooper meeting the department's highest standards. Ronald is a graduate of Lewiston High, MCI, and St. Francis Xavier College in Nova Scotia. He is currently completing his first year of the criminal justice course at U. of M. in Augusta. He is married and has one daughter.

#### 1964

New Addresses: John W. Bain, 147 Bluff St., Salem, N.H.; Steven W. Barnes, Richardson Camps, Campbell Shores Rd., Gorham, Me.; William R. Bowers, 20560 Anza, Torrance, Calif.; Bruce R. Cassidy, 50 Coach Lantern Lane, Scarborough, Me.; Joseph A. Cirillo, 3 Highland Ave., Pittsfield, Me.; Capt. F. Bruce Cushing, 331 Fircrest, Pacifica, Calif.; Ralph W. Damren, 19 Gilbert St., Orono, Me.; Michael N. Dyer, Palmyra, Me.; Theodore M. Grant, 1380 Tierra Circle, Winter Park, Florida; Robert L. Imler, 416 W. Gladstone, Glendon, Calif.; Ronald G. Kinney, RFD 2, East Shore Dr., Unionville, Ct.; Lincoln A. Lewis, II, 83 Summit St., So. Portland, Me.; Kenneth R. Sachs, 259 Washington St., Duxbury, Mass.; Charles W. Sawyer, Richardson Rd.,

No. Chelmsford, Mass.; Kenneth E. Stock-Well, 60 Smith St., St. Albans, Vt.; Roderic D. Tibbetts, So. Windham, Me.; Stanley J. Walus, Jr., 18 Parker St., Everett, Mass.; Rae Pease Williams, 42 Portland St., Yarmouth, Me.; Richard C. Withee, 8007 S. Kingston, Chicago, Ill.

June Woodcock Woodruff, 1926 Song-sparrow Court, Schaumburg, Ill., was married in February, 1973 to Donald Woodruff. They moved from Conn. to Illinois.

Richard A. Hartford, 50 McArthur Ave., Lewiston, Me.; travelled to Sweden, Denmark, and Norway this year.

New Addresses: Keith T. Badger, Box 42, Harmony, Me.; Craig A. Banton, 20 Wheeler Circle, Stoughton, Mass.; Walter D. Barrington, 3A Park St., Orono, Me.; Michael A. Brown, MRA Kelly Rd., Orono, Me.; Gareth Buker, Star Rt., Hartland, Me.; Joseph M. Cobisi, Box 256, 6913 So. 2870 NW, West Jordan, Utah; Elaine Wiers Crocker, Star Rt., Hartland, Me.; John H. Dorsey, Jr., 13806 Doral Apts., 2500 Knights Rd., Cornwells Heights, Pa.; William A. Fiske, 308 Monroe St., Hollywood, Fla.; Glenn Gray, 1302 Hartford St., Stratton, Colo.; Mr. and Mrs. Glen D. Hinckley, (Priscilla Jones Hinckley, '68), Rt. 1 Box 127A, No. Paris, Me.; Diana Miller Hindklev, 93 Judson St., Malden, Mass.; Betty Goding Landry, 121 Bridge S., Augusta, Me.; Colin A. Leonard, Apt. C-29, 170 Telwood Rd., Willow Grove, Pa.; Paul J. Manter, 1238 Minot Ave., Auburn, Me.; Wayland R. Magoon, 24 Appleton Rd., Wakefield, Mass.; Richard W. McCready, 143 Eagle St., Albany, N.Y.; Barry N. Movitz, 15 Tamarack Rd. Natick, Mass.; Dennis J. Paquet, 1619 Purylar Dr., Apt. 1104, College Station, Texas; Carroll D. Patterson, Rt. 2, Thorpe, Wis.; Ervine Richardson, Jr., Box 436, Gray, Me.; David B. Rideout, Jr., 1004 Morgan No. 1, Ft. Collins, Colo.; Keith O. Sanborn, 231 North St., Saco, Me.; Herbert C. Scribner, Davenport, St., Milford, Me.; Douglas B. Thompson, Box 14, Willcox, Ariz.; Sandra Rich Tilton, 30 Ottawa St., Agawam, Mass.; Jeffrey A. Tracy, 113 So. London St., Mt. Sterling, Ohio; Beatrice Lovejoy Twitchell, Elliot's Trailer Park, Strong, Me.; Robert R. Welch, 1 Berlin-Zehlendorf 37, Clayalle 244 ETG No. 1, West Germany; Alfred L. Whiting, 458 Glen Rd., Weston, Mass.; Robert S. Whitmore, c/o Standish, 135 Tromley Rd., East Windsor, Ct.; Terrance D. Withee, 8 Raymond Ave., Oakland, Me.; Barry L. Wyman, RFD 2, Box 345, Carmel, Me.



THE TUG-OF-WAR is always one of Winter Carnival's most popular events. This year was no exception.



Mr. and Mrs. Jeffrey J. Clough, (Kathy Sweet Clough, '66), 877-A Congress St., Portland, Me., have written us a note about their busy life. Jeff has dedicated his first book to his wife. The book, called *Azoth*, is a book of paradoxical poems, concentrating on a re-evaluation of one's own self.

May Lewis Holden, 143 Spring Bird Court, Wilmington, Ohio, wrote us last summer of her busy life. Her husband, Bob, is the manager of Economy Savings & Loan Co., while May works at the First National Bank. They have one daughter, Dawn Marie, three years old.

#### 1966

New Addresses: Prescott N. Arnold, c/o Jed's Restaurant, Belfast, Me.; Richard L. Ball, 56 Maple St., Bangor, Me.; Sharon Mitchell Bossie, Tall Pines Apt. 172, Lewiston, Me.; Albert C. Brewer, 830 Sawyer St., So. Portland, Me.; Robert S. Coffin, Box 4087, Stockton, Calif.; Roland H. Des Roberts, Box 140, Mattawamkeag, Me.; Joseph A. Dimeco, Colonial Village, Bldg. 3, Apt. 5, Keene, N.H.; Thomas M. Drumme, 137 Carrol Dr., Ft. Hood, Texas; Robert E. P. Elmer, III, Comstock Ave., Oakridge 5D, Ivoryton, Ct.; Douglas E. Friend, Box 168, Northwood, N.H.; Walter G. Gratkowski, 18 Everett St., Easthampton, Mass.; Anna Parker Hall, Newcomb's Lodge, 779 Congress St., Portland, Me.; Carter W. Hall, 538-D Brown St., Napa, Calif.; Jack R. Horton, 32 Yorktown Dr., Georgetown Spring, Springfield, Mass.; John R. Hussey, Box 71, Hyde Park, Vt.; Charles D. Kittredge, 7 Easy St., Pittsfield, Me.; Terrance R. Knowles, 195 Lincoln St., Bangor, Me.; Linda Harris Kuhn, 211 Holland St., Lewiston, Me.; Jerome O. Lynch, Box 137, Hampden, Me.; James M. Manning, 20 Center St., E. Hampton, Mass.; Randall L. McPherson, Unity, Me.; George A. Millett, Asticou Inn, Northeast Harbor, Me.; Gerald S. Newhall, 33 Rockland St., Rockland, Me.; David E. Nilson, 670 Front St., Marion, Mass.; Nancy Foster Patterson, RFD 2, Box 93, Dover, Del.; Gordon S. Peters, II, Waterman Rd., Gloucester, Mass.; Richard C. Rand, Box 244, Presque Isle, Me.; John Roderick, Snows Corner Rd., Orrington, Me.; Jesse A. Rose, 1240 Washington St., Gloucester, Mass.; George D. Schiraga, 4 Foster Rd., E. Falmouth, Mass.; Richard V. Scott, 11 Tetlow St., Boston, Mass.; Mark G. Smith, Salmon River Sport Shop, Salina St., Pulaski, N.Y.; Thomas R. Smith, 24 Caya St., Hartford, Ct.; Brent Surowiec, 68 Central St., Hallowell, Me.; Vicki Boetsh Wallace, c/o C. J. Boetsh, RFD 1, Rockland, Me.; Wanda Fernald Wright, 42 Uncas Rd., Clinton, Ct.; Norbert W. Young, Jr., 216 Troy Rd., Latham, N.Y.

Joshua T. Peppard married Katrina Hammond in December, 1972. They live at 12 School St., Brewer, Maine.

Pamela McLean Paquin and husband, Ronald, have one daughter, Paige Lynne, and they live at 101 Eastern Ave., Augusta, Me. Pam is teaching first grade at Hussey School, and Ron is attending U. of M. at Augusta.

Denis A. Clark, 346 Brookman Hall, Xavier U., Cincinnati, Ohio, writes that he is presently working as an educational media specialist at Xavier U., an occupation in which he is planning to continue, especially if he can combine it with teaching.

Larry D. Nash and wife Phyllis, live at 11 Mitchell St., Lewiston, Me. Larry is the manager of the Cottle's Food Market in Auburn.

Charles F. Sears, Second Ave., Woodland, Me., writes that he has been married for two years, and his wife was expecting their first baby this past February.

Frederic C. Perry, 172 Skillings St., So. Portland, Me., was married Dec. 24, 1972 to Arlene M. Harvey of Warren, Maine.

John E. Hall has re-enlisted in the service for six more years and is now on a thirteen month assignment in South Korea, serving as a medic. His current address is Sp. 5 John E. Hall, 005-44-7266, 43 Surg. Hospital, (M.A.S.H.), APO San Francisco, Calif. 96358.



TWO MCI CHEERLEADERS and the President of the Class of 1973 celebrate a football victory. They are, left to right, Lynn Cianchette, Tom Quint and Susan Cianchette.

#### 1967

New Addresses: Sheilya A. Cookson, Troy Rd., Burnham, Me.; Thomas E. Creasy, Rt. 1, Box 171, Mansfield Center, Ct.; Barry W. Dagan, 26 Noyes St., Portland, Me.; Armand A. Doiron, 124 Columbia Heights, Brooklyn, N.Y.; William L. Donahue, RFD 1, Box 280, Orrington, Me.; Thomas C. Faiola, 15 Chestnut St., Rye, N.Y.; Teri Hodgkins Fenderson, St. Albans, Me.; Robert E. Gould, 2653 Pelton St., Naples, Fla.; Charles S. Hayden, 60 Uncle Barney Rd., W. Dennis, Mass.; Larry C. Heim, 1215 Mt. Rose Ave., York, Pa.; John C. Hopkins, 107 Wainwright E., So. Portland, Me.; Brian C. Jones, 16000 Terrace Rd., Suite 105, E. Cleveland, Ohio; Douglass W. LaCoss, 59 Elm St., Lebanon, N.H.; Andre P. Martineau, 69 Neptune St., Beverly, Mass.; Richard A. MacLennan, Box 302, Amherst, Nova Scotia, Canada; Mr. and Mrs. Benjamin S. Mathews, Jr., (Betsy Richardson Mathews, '71), 9 Llewellyn St., Pittsfield, Me.; Alexander W. Moore, Jr., Amity, Me.; Richard S. Prone, 125 Cross St., Norwell, Mass.; Bruce W. Robie, 83 Rockwood Lane, Greenwich, Ct.; Kenneth E. Sabin, Jr., RFD 1, Wells River, Vt.; Peter G. Sears, Second Ave., Woodland, Me.; Robert J. Stearns, 10 Sheldon Dr., Poughkeepsie N.Y.; David D. Susi, 8 South

St., Pittsfield, Me.; John W. Tarbox, c/o Perkiomen Schaul, Kriebel Hall, Pennsburg, Pa.; James W. Toulouse, 20 Ward Place, Hartford, Ct.; Albert W. Wells, 22 Drummond Ave., Waterville, Me.; Robert H. Whittaker, Box 311, Portsmouth, N.H. Michael A. Wiers, 1302 Broughton Drive, Beverly, Mass.

Peter D. Clain, 90 Grove St., Bangor, Me., is now a teacher of French and Spanish right here at M.C.I.

Bernard P. Washburn, 3110 Newport Blvd., Newport Beach, Calif. is busy as the head cook at the "House of Pies", in Newport Beach.

Brian C. Jones, new addresss given above, was married in Oct., 1972 to Sandra J. Bailey of Westbrook, Me. She is complet-

ing Elementary Educ. Degree at Notre Dame College. Brian is Research Chemist at General Electric Co. in Cleveland.

Gordon Graves, 1712 E. Northgate #2023, Irving, Texas, writes that he received his B.B.A. in Accounting from Stephen F. Austin State Univ. and is now employed by Affiliated Foods, Inc. of Dallas.

Stephen H. Farrar is married and has one son, Damon Alan. Steve is a heavy equipment operator and is also a sports reporter. His now address is 65 Spring St., Stoneham, Mass.

Richard K. Alexander, 26 Old Beach Rd., Newport, R.I., is a Copy Editor with *Newport Daily News*. He is also editor of the *NAVALOG*, the navy's oldest newspaper.

Barry D. Reilly married Miss Barbara Steinbrink on Oct. 28, 1972. She is from Cerritos, Calif. They now live at 12301 Studebaker Rd. #202, Norwalk, Calif.

Susan Haseltine has a new address: 31 Chittenden Ave. Apt. 16, Columbus, Ohio. Susan is studying under a grant for her doctorate.

William E. Hoystradt, B.Co. 2/13 Inf., APO 09028, has been promoted to 1st Lieutenant. He finished his first year in Germany in Feb. He is still a platoon leader with B.Co.



## FIFTH ANNIVERSARY CLASS

New Addresses: **Robert M. Anderson**, Arcadia Apt. 6, Rt. 9, Belchertown, Mass.; **Stephen H. Botka**, Box 352, Chisholm, Me.; **Norman T. Bradley, Jr.**, 309 Water St., Keene, N.H.; **Brian J. Brooker**, RFD 8, Box 19, Gales Ferry, Ct.; **Gail A. Chandler**, 19 Brimmer St., Brewer, Me.; **Rebecca Huff DeRaps**, Unity, Me.; **Cheryl Foster Duplessis**, 160 Maine Ave., Gardiner, Me.; **John N. Hoxie**, Gen. Del., Meredith, N.H.; **Thomas A. Ingraham**, Box 1111, E. Williamson, N.Y.; **Jeffrey G. Legge**, 1257 Sherman Hall, Urbana, Ill.; **Mark R. Loati**, 308 Cliffside Apts., Sunderland, Mass.; **James G. Lowe**, Cranberry Point Rd., Corea, Me.; **John S. Maynard**, Unity, Me.; **Scott W. Maurer**, Athens Mental Health Center, Box 11, Athens, Ohio; **Donald W. McCrillis**, Frankenstein Trailer Park, Milbridge, Me.; **Harold D. McPheeters**, 816 Azalia Drive, Laurel Bay, S.C.; **A1C. Harold B. Mosher**, FR 004-54-0327, 86 OMS PSC Box 102, APO New York 09860; **Patrick E. Patterson**, Apt. 104, Clarkwood North, Warrenville Heights, Ohio; **Carol Welch Plante**, 34 Mobile Manor, Kittery, Me.; **John A. Schiraga**, 4 Foster Rd., E. Falmouth, Mass.; **Ferdinand K. Walker, Jr.**, Rt. 2, Hampden Highland, Me.; **Randall J. Wilber**, 123 Grove St., Dexter, Me.; **Richard C. Wise**, RFD 1, Albion, Me.; **Martha B. Young**, 104 Main St., Sanford, Me.; **Richard W. Parkhurst**, Box 124, St. Albans, Me.

**Stephen "Chip" Fendler**, graduated with honors from Bowdoin College in 1972 and has been working in Montreal, waiting to be drafted.

**William L. Peters** is employed as a 3rd Engineer in the Merchant Marines and on the high seas.

**Nancy J. Cookson**, P.O. Box 92, Pittsfield, Me., is now a teacher in the grade school system in Pittsfield, Maine.

**Earl E. Hamm**, 308 Center St., Bangor, Me., was married last March, 1972 to Cora Stubbs of Hampden Highlands, Me.

**Robert L. Grun, Jr.**, 100-2 Weeks Rd., Glens Falls, N.Y., graduated last June (1972) as an Electrical Engineer from U. of M., Orono. He started work in Feb. '73 for General Electric as a member of the Technical Marketing Program.

**Hans S. Fletcher** will have a new address as of July, 1973. It will be c/o Brandon, 8121 Ifeldorf, Staltacherstrabe 86, Germany. Hans will leave in June for Germany, where he will live and climb for two years. His plans are for the Great Adventure overland through Africa to India and Nepal to Australia, then to South America for a ten year trip. He plans eventually to finish his degree at the Univ. of Stockholm, Sweden in Cinematography and then begin writing and directing films. There are also plans for two famed mountains—1976, the North Face of the Eizer, Switzerland, and in 1984, Everest in Nepal.

## Class Agent

**EDWARD P. ANDRESKI**

257 Falley Drive, Westfield, Mass.

New Addresses: **Richard A. Brown**, Dogwood Drive, Stuart, Va.; **Thomas H. De-munbrun**, 7 Franklin St., Natick, Mass.; **Martin R. Donohoe**, 78 Cardinal Drive, Poughkeepsie, N.Y.; **Jeanne Faloan Brooks**, RFD 2, Box 50, Pittsfield, Me.; **Glen L. Goggin**, 38 Ocean Ave., Old Orchard Beach, Me.; **A. Daniel Keedy**, 1203 Boylston St., Apt. 3, Boston, Mass.; **Diane Debay Marshall**, 2 Westworth Court, Waterville, Me.; **Jeanne E. Parkhurst**, Box 124, St. Albans, Me.; **Donna Mason Treece**, P.O. Box 185, Dayton, Nevada.

**Donald A. Pierce**, 71 Smith Ave., Walpole, Mass., has been in the U.S. Air Force since January, 1971 and is presently stationed in Okinawa.

**Andrew M. Hawley**, 240 State Rd., Pittsfield, Vermont, is presently working for New England Tel. & Tel. He came back to Maine for six months to work in Portland.

**Alex P. Luria**, 218 Broadway, Lawrence, N.Y., is doing well. He is top student at Long Island Technical School in Hicksville, L.I., N.Y., majoring in Architectural Drafting.

## Class Agent

**DENNIS D. GOODRIDGE**

40 Hartland Ave., Pittsfield, Maine

New Addresses: **Dan P. Barrett**, Star Route 60, Lincolnville, Me.; **F. Jonathan Beausang**, 225 Pleasant Hill Rd., Scarborough, Me.; **Stephen E. Champagne**, 152 Grant St., Portland, Me.; **Mr. and Mrs. James A. Condon**, (Elizabeth Elkins Condon), RFD 1, Corinna, Me.; **Kenneth F. Davis**, 142 Textile Ave., Lowell, Mass.; **Carroll M. MacGowan, Jr.**, 9 Madakawanda Landing, Falmouth, Me.; **J. Brenton MacLennan**, c/o A. E. MacLennan, Ltd., Summerside, P.E.I., Canada; **Edwin W. H. Rowland, Jr.**, 3832 Tanglewood, Asland, Ky.; **Frank I. Wescott, III**, 81 MacArthur Avenue, Lodi, N.J.

**Charles "Chuck" Ferguson**, 90 School St., Millinocket, Maine, has written us that he is a junior at Maine Maritime Academy, Castine, Maine.

**Peter H. Jason**, Box 588, Springfield, Vt., has written us that he is a junior at Franklin Pierce College in Bridge, N.H.

**Roy A. Milke**, 44 Reservoir Drive, Danvers, Mass., is a full time student at North Shore Community College, taking Business Administration. He is still flying, having completed his Commercial Pilot's Rating and Instructor's Rating.

**Mike Fendler** is now a junior at U. of M. in Orono taking the Pre-Dental Course. Mike is a Warsaw graduate, but he spent his freshman and sophomore years here at M.C.I.

**Darrell Goodridge** has transferred from the U. of M. Farmington to the Mass. College of Pharmacy, where he hopes to graduate in May 1976. He was initiated into the Kappa Psi Pharmaceutical Fraternity this spring.

**Bill Cunningham** is in Germany for a ten week stay, working on his foreign language there. He is a junior at Bates. Bill plans to spend the summer working in Scotland.

**Dennis Goodridge** is still at Thomas College. He served the past year as Editor of the school newspaper and is planning to attend summer school at Univ. of Maine.

New Addresses: **Linda L. Barrett**, RFD 1, Clinton, Me.; **Patricia Greene Brewer**, RFD 1, Newport, Me.; **Linda Bubar Pomeroy**, RFD Garcelon Rd., Burnham, Me.; **Cynthia Danielson Potter**, Rt. E 89, Rd. 2, Interlaken, N.Y.; **Jolene M. Roberts**, 295 Parkview Ave., Bangor, Me.; **Jane D. Rowell**, 3 Llewellyn St., Pittsfield, Me.; **Jolene Roberts Sisco**, Box 139, Hartland, Me.; **Linda I. Sweet**, P.O. Box 152, Skowhegan, Me.; **Darryl E. Wilson**, P.O. Box 448, Woodland, Me.

**David A. Harmon**, 31 Mona Rd., Portland, Me., is now married to the former Bette Jackson of Portland. He is a Petty Officer 3rd Class in the Navy, based on the Atomic Submarine "Tinosa." The "Tinosa" is presently based at La Madelena, Sardinia, Italy and runs between this home port and Holyrood, Scotland.

**Stanley Brooks, III** was married last summer to Betty Adams. Stanley has been a student at Eastern Nazarene College in Quincy, Mass.

New Addresses: **David A. Belanger**, 28 West St., Pittsfield, Me.; **Deborah A. DeBay**, 1451 Pulaski Blvd., Bellingham, Mass.; **Sharon M. Grant**, RFD 2, Sandy Beach Rd., Auburn, Me.; **Mr. and Mrs. H. Bradley Hanson**, (Laura Kennedy Hanson, '71), 90 Birchwood Terrace, Pittsfield, Me.; **Patricia A. Lombard**, Route 1, Burnham, Me.; **Marcia E. Stanley**, 45 Fourth Ave., Auburn, Me.; **Theodore Wunderlich**, 5 Larabee St., Pittsfield, Me.





MCI SENIOR END KURT SPRENGLE leaps over his opponent, avoiding the tackle. The football team finished with the best record in several years.



MCI ALUMNUS LYFORD BEVERAGE '61 is shown with his lacrosse team. In addition to being lacrosse coach, Lyford serves his alma mater school as athletic director, varsity football coach, attendance officer and instructor in English. A busy man!



DOUG MEADER AND THAO WONG present the First Place trophy for the Bridgton 6 On a Side Soccer Tournament which the team won for Coach Tom Nale.



# MCI Sports Highlights in Photos

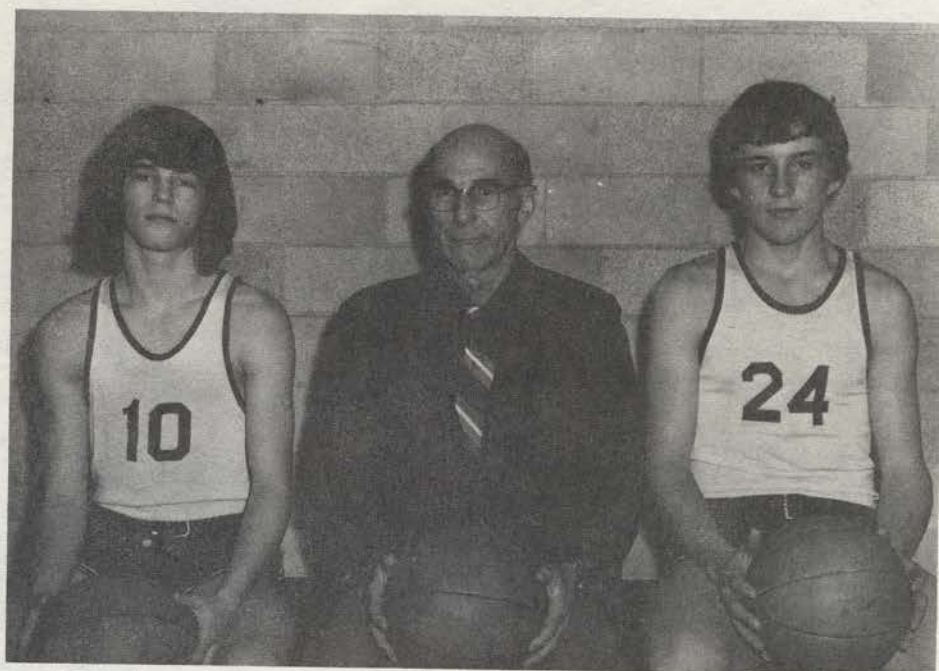

THE JUNIOR VARSITY BASKETBALL team was also undefeated this year. This was the second undefeated season for J.V. Coach Paul Legge. (L. to R.) Ronnie Rollins, Coach Legge and Mike Susi.



MIKE O'DONNELL leaps for the ball in one of the Prepper's spectacular games. The team, coached by John Dana '49, was 16-4 for the season, the Northern New England Prep School champion and a semi-finalist in the New England Prep School Tournament.



DUANE CHASE breaks through the hoop for another victory. Coach Lyonel Tracy's Huskies were undefeated in season play (an MCI first) with a 16-0 record. The team was a semi-finalist in the Eastern Maine Class C Tournament.



# In Memoriam

1905 Miss Amorette Porter, a former faculty member at MCI, died in July 1972. She was a resident of Skowhegan, Maine and died after a short illness. Miss Porter had been a missionary in India for some years, and then returned to Maine.

1906 Mrs. Dora Norton Billings, of Stockton, California, died March 6, 1973 after a long lasting illness. She was a native of Maine and later a resident of California. She had been ill in a convalescent hospital for the past five years. Mrs. Billings is survived by three daughters, eight grandchildren, and twelve great-grandchildren.

1908 Miss Hazel H. Williams, died of a heart attack in July 1972. She lived in Brookline, Massachusetts at the time of her death. We regret that we received no further information.

1911 Inez Chapman Bridgham, died January 21, 1973 after a long illness. She was 82 years old.

1914 Miss Arlene A. Burnham died March 13, 1973, after a long illness. She studied music at the American Conservatory of Music in Paris, France. She later taught piano for 28 years. Miss Burnham is survived by four cousins.

1914 Mrs. Mary Wentworth Wilbur, of Cape Elizabeth, Maine died on November 22, 1971. We regret that this is all the information we received.

1915 Mrs. Velma Thomas Parker died July 20, 1972, as we were informed by Amos Parker. We regret that we received no more information.

1917 Mrs. Dorothy Smith McDonald died in October 1972. She was a resident of Carmel, Maine. We regret that there is no further information.

1921 Mr. Ray Goodwin is deceased. We regret that this is all the information that we received.

1925 Mrs. Ina Ames Brooks of Pittsfield, Maine is deceased. Notification was received in June 1971. She was a resident of Pittsfield, and leaves a large family.

1925 Mrs. Doris Wentworth Serrette is deceased, according to information that we received in June 1971. We are sorry, but this is all the information that we received.

1926 Mr. Levite Lizotte died suddenly November 25, 1972. Since graduating from Bates College he had held many positions. He began teaching in 1965 and was noted for teaching slow learning children. Mr. Lizotte is survived by his wife Mary, two sons, and one daughter.

1927 Mrs. Laura Webber Townsend, age 62, died October 20, 1972, after a short illness. Mrs. Townsend is survived by her husband Arthur, three daughters, one son, five sisters, and one brother.

1928 Mr. Alfred N. McMichael died in April of 1973 after he suffered a long illness. He was the owner of Agency Associates Insurance in Pittsfield. He is survived by his wife Florence, a son, James Edward, who is President of MCI's Alumni Association, and a daughter Anne.

1929 Mrs. Daisy Demeyer Farnsworth is deceased. We received notification of her death in April 1972. We regret that there is no further information.

1929 Mr. Robert G. Moody died November 3, 1972. He was a resident of Spencer, Massachusetts at the time of his death.

1933 Mr. George Young died suddenly July 25, 1972 of a heart attack. He was 58 years of age at the time of his death. Mr. Young is survived by his wife.

1943 Mrs. Ivy Jean Short Smith of Newark, New Jersey, died June 8, 1972. She had suffered a long illness. Mrs. Smith was a native of Pittsfield, Maine, and was 46 years of age. She is survived by her husband, Bruce E. Smith, her father, and five brothers.

1946 Chesley H. Husson, President of Husson College, died in December of 1972. We regret that there has been no further information received.

1947 Mrs. Ethlyn Grindell Hill of Moore, Oklahoma is deceased. We regret that we received no further information.

1948 Mr. Richard B. Stage died in August 1972, in Boston, Massachusetts. He was a resident of Warwick, New York at the time of his death.

1953 Mr. Edward A. Manson, Jr. died in December 1972. We regret that there has been no further information received.

1962 Mrs. Sandra Smith Bowling, of Titusville, Florida, died June 10, 1972. She had suffered a long illness. Sandra was a native of Pittsfield, and leaves her parents residing here. She was 27 years of age at death, and is survived by her husband Lee Bowling, and her parents.

1963 Mr. John D. Works, Jr. of Lexington, Massachusetts was killed after being struck by a train on September 2, 1972. He was 28 years of age, and had been employed by the U.S. Postal Service in Boston. Mr. Works is survived by his mother Mrs. John D. Works, Sr., a sister, and two brothers.

1968 Mr. Arthur J. Grondin, Jr. died in November 1972, in an automobile accident. He was 23 years of age at his death. Mr. Grondin is survived by his parents, Mr. and Mrs. Joseph A. Grondin, of Detroit, Maine.

1971 Mr. Paul D. Blanchard of Wenham, Massachusetts died October 10, 1972 in an automobile accident, as reported to us by his parents.

1971 Mr. Clarence R. Hamm died in a car accident December 24, 1972, in Pittsfield, Maine. He played basketball for MCI and was also a member of the baseball team. He is survived by his parents, a sister, and a brother.

Mrs. Helen Dow Baker, of Bolivar, Missouri, and Peterboro, New York died September 8, 1972. She was 88 years of age at her death.





## *MCJ* BOARD OF TRUSTEES

*President: Herbert A. Leonard '35, Orono, Maine*

*Vice President: Malcolm E. Morrell, Jr., Bangor, Maine*

*Secretary-Treasurer: Richard F. Austin, Pittsfield, Maine*

Leo W. Blaisdell '08, Franklin, Maine

Bertha Wheeler Carter '17, Etna, Maine

Joseph R. Cianchette, Pittsfield, Maine

William S. Coffin '33, Augusta, Maine

E. Richard Drummond, Bangor, Maine

Alan J. Hilton, West Southport, Maine

Frank B. Homstead '35, Pittsfield, Maine

Adelbert M. Jakeman, Ocean Park, Maine

Daniel A. Johnson '28, Orange, Conn.

Milton E. Lindholm, Lewiston, Maine

Willard W. Lehr '42, Augusta, Maine

William A. Macomber '23, Southport, Maine

William B. Nealley '49, Bangor, Maine

George H. Newhouse '54, Pittsfield, Maine

Karl R. Philbrick, Portland, Maine

Miriam McMichael Robinson '25, Newton, Massachusetts

Harry W. Rowe '06, Lewiston, Maine

Roy U. Sinclair, Pittsfield, Maine

Lloyd H. Stitham '23, Pittsfield, Maine

Guy Susi '35, Pittsfield, Maine

Walter F. Ulmer '23, Winthrop, Maine

Earle N. Vickery '04, Pittsfield, Maine

Agnes Parks Winslow, Coventry, Rhode Island

Auditors: Peat, Marwick, Mitchell & Co., Portland, Maine



