

Maine Central Institute ALUMNUS

Volume XXXIV, No. 1

Fall 1985

Pittsfield, Maine

Highlights of Reunion '85

On one of the most beautiful weekends of the summer — August 3 and 4 — over 300 MCI alumni returned to campus to participate in the reunion activities.

Saturday's events began at 9 a.m. with registration in the library where many gathered to reminisce and visit with old friends. At 9:30 21 class agents met with Alumni Director Patricia Anderson to discuss plans for the coming year. Following the Class Agent Coffee, the annual business meeting of the Alumni Association took place. New officers were elected as follows: Sherman Lahaie '60, President; Ted Susi '70, Vice-President; and Patrick McGowan '74, Assistant Treasurer. Elected as new members of the Executive Committee were: William Ball '63, Earle Cianchette '73, Pamela Houston Brooks '65, and Kathleen McGowan Frost '60. Dennis

Goodridge '70 was reelected to the committee.

During the afternoon all of the anniversary classes hosted special class gatherings. Members of the golden anniversary class of 1935 enjoyed a special luncheon on campus followed by a reception where they were presented with golden anniversary mugs and certificates. The 50-year class had been raising money for this special occasion, and they voted to present the school with the entire sum of \$2,364 to be used toward the purchase of computers for the school. The school was planning to purchase a few microcomputers this year, but this generous gift will allow MCI to buy a considerable amount of new equipment.

The day concluded with the annual reunion banquet held under a large canopy on the front campus. The oldest alumnus in attendance was Gladys Tarbell Shorey from the Class of 1912. It was a tossup as to who had travelled the furthest since a handful of people had made the trip from various parts of California, but there was no question as

to which class responded loudest to the roll call — it was definitely the class of 1965. Frances Buckley of Pittsfield won the rocking chair raffle.

On Sunday 80 alumni and friends competed in the golf tournament at Johnson W. Parks Golf Course. Five teams tied for first place with scores of 65.

Bertrand and Lehr Honored

As part of the ceremonies at the reunion banquet, Paul Bertrand '59 and Willard W. Lehr, Jr. '42, both of Pittsfield, were honored as this year's inductees for MCI's Hall of Fame. Headmaster Ralph Baxter awarded each of them a plaque commemorating their induction.

Over the years Paul Bertrand has contributed many hours of service to the school. An active member of the MCI Alumni Association, he served as president of the organization in 1982-83 and was involved with the highly successful Super Supper held that year. He was president of MCI Sports Boosters for three years and he participated in the MCI Tree Project and the Paving Project. Most important of all, however, is Paul's willingness to help when called upon — and he's called upon frequently!

Willard Lehr has also served the school in various capacities. In the mid-50's he led the Alumni Association as its president and chaired the reunion for three years prior to his presidency. From 1973 to 1985 he served on the MCI Board of Trustees. For the past ten years he was treasurer of the school and therefore was a member of the Executive Committee; he was also actively involved with the Budget/Finance and Golf Committees.

Headmaster Baxter concluded his remarks by saying, "The loyalty and dedication displayed by these two men is truly unquestioned, and we welcome these outstanding individuals to the MCI Hall of Fame."



Alumni gather for the reunion banquet.

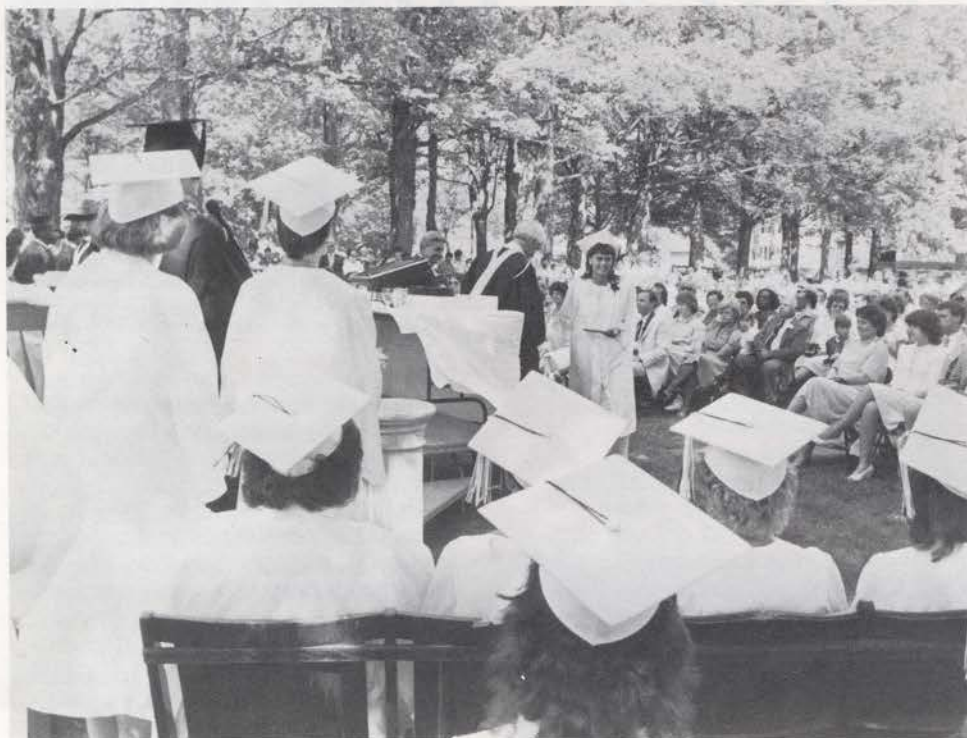

1985 Commencement (Photo courtesy of The Eastern Gazette)

Alumni Directory Nears Completion!

All telephone contact has been completed by Harris Publishing Company, publisher of our official Alumni Directory. The telephone callers verified the information which alumni provided on the questionnaires and the information currently held on alumni records. At the same time, the telephone representatives invited alumni to purchase personal copies of the directory.

The publication of the directory is done at no cost to MCI, and the school does not profit from the sale of the directory. It is merely a service to the alumni to give them an opportunity to purchase one.

The directory is tentatively scheduled for release in December 1985. If you have ordered a directory and have not received your copy by February 1986, or if you are interested in ordering a copy and have not heard from the publisher, you may contact them directly at the following address: Customer Service Department, Bernard C. Harris Publishing Company, Inc., 3 Barker Avenue, White Plains, NY 10601.

Alumni Meetings To Be Held In Florida February 22 & 23

For the sixth straight year, MCI will be holding alumni meetings in Florida. Carl Cianchette '37 is hosting a luncheon in St. Petersburg on Saturday, February 22, and Marcia Sprague Hodson '63 is making the arrangements for a luncheon in Winter Park on Sunday, February 23.

By early January invitations will be mailed to all Florida alumni and friends. If you do not receive an invitation, please write or call the MCI Alumni Office, Pittsfield, ME 04967 (207) 487-5915.

Please mark your calendar now — come join MCI's headmaster, Ralph Baxter, and the alumni director, Patty Anderson. Show your school spirit!

Plan Now for Reunion '86

A reminder to all classes ending in "1" or "6": your class reunions are coming up next summer! Yes, it's been five years since the last one. It's never too early to begin planning for your big event, so get the ball rolling — the sooner, the better! Reunion '86 will be August 2 and 3, the first weekend of August.



The MCI Class of 1935 was honored at a reception held in Powell Memorial Library on August 3. Members present from the golden anniversary class included (front row, l to r.): Mrs. Alice Sinclair (FF), Evelyn Rines Dunton, and Elizabeth Reynolds Sobey; (second row, l to r.): Addie Gardner Jacobs, Joan Garcelon Young, Goldie McInnis Phillips, Mable Carvell Blair, James Vickery, and Marvin Huff; (third row, l to r.): Frederick Waldron, Hilda Bradford Lake, Wilfrid DeRaps, Iva Cianchette Cregnoles, Beulah Patterson Gallant, Leonard Merrihew, and Harry Hanson; (back row, l to r.): Herman Cowan, Herbert Leonard, James Robinson, David Libbey, and Frank Homstead. E. Robert Kinney also attended the reunion but was not present for the photo.

Maine Central Institute COMMITMENT FUND NEWS



FALL 1985

Gym Construction to Begin

On Saturday, October 12, 1985, the MCI Board of Trustees met to discuss the items on the fall agenda, the most critical issue being that of the new gymnasium. The outcome of the meeting was the trustees' overwhelming decision to immediately begin constructing the new facility and continue with fundraising efforts. Acting upon the recommendation of the Budget/Finance Committee, the Board of Trustees decided against borrowing the money needed to complete the gym.

Prior to the fall meeting of the trustees, MCI had been approved for a Farmers Home Administration loan for up to \$650,000 to use along with what had been raised to date to complete the new gym. However, the Budget/Finance Committee unanimously decided that the school should not borrow the money. The committee felt that repaying a loan of that magnitude would be a terrible financial burden to MCI for years to come. Therefore, based on the strong recommendation of the Budget/Finance Committee, the trustees decided not to borrow any money but to begin construction on the gym.

The trustees voted to use the \$382,000 already raised, an amount which, according to Alton Cianchette '48, Chairman of the Gymnasium Committee, will provide enough money to build the shell, i.e., to complete the site preparation work, foundation, walls, and roof. The contractor for the project is Bowman and Littlefield, Inc., of Hartland, the low bidders when the gym went to bid in 1983. President of the Board of Trustees, David Higgins '51, is planning on the cost of the gym to be in excess of \$800,000, possibly closer to \$900,000. Says he, "It is my hope that we can raise enough additional funds to complete the interior of the gym, and we are currently working on plans to raise about \$500,000 more to do so. In



addition, approximately \$60,000 is due in pledges by the end of next year, all of which is expected to be paid. It is up to MCI's alumni and friends as to how soon the gym will be completed — we will be asking for their financial support."

"There is no question that our school is in need of a new gymnasium," commented Headmaster Ralph Baxter. "Our present facility is in use from early morning until late at night with many teams being cheated out of valuable gym time due to scheduling problems. When used in addition to Parks Gymnasium, the new facility will allow us to develop intramural programs, provide ample practice time for all our teams, and will provide the school and community with a place large enough to seat 800 people. The new gym will be located behind the library, between the roadway and the practice field. The plans call for a 17,400 square foot structure, a 9400 square foot gym floor, two-story boys' and girls' locker rooms, a training room, rest rooms, offices, a ticket booth, and storage areas. Depending upon the weather, site preparation and foundation work may begin this fall followed by

major construction in the spring. As donations come in, the work will proceed, and the trustees hope the construction will be an incentive for additional contributions."

They Made a Commitment . . .

Since the MCI Commitment Fund was initiated in 1980, almost \$1 million has been raised. Weymouth Hall was renovated at a cost of \$379,000; some \$41,400 in dormitory renovations were completed; and \$72,400 in architect's fees for the new gym were paid. Honoring their commitment to build the gym, the trustees have made the decision to start its construction, realizing that only half of the needed funds are in hand. MCI's 6500 alumni, its parents, and its friends will be asked to make a donation so the gym can be completed. They made a commitment . . . won't you?



MCI Headmaster Ralph Baxter (right) shows MCI's proposed athletic facility to Edwards Company Personnel Manager Michael Butler (left) and Vice President of Operations Robert Brooks (center).

Edwards Company Extends Challenge

In June 1985 Robert N. Brooks, Vice-President of Operations at Edwards Company in Pittsfield, presented a check in the amount of \$13,000 to be used toward the construction of the new gym for MCI. Their generous donation was matched by Clifford and Carl Wright. In addition, Edwards Company pledged \$13,000 more as matching money towards "new" contributions received in 1986.

Beginning January 1, 1986, as soon as the new gym fund accumulates \$13,000 in new cash, Edwards Company will match that amount, bringing Edwards' total contribution to \$26,000. This matching money applies strictly to new contributions received after January 1, 1986, and does not apply to payments on pledges which were made prior to January 1.

Edwards Company, a unit of General Signal Corporation, manufactures and distributes electrical signaling and communication systems.

\$25,000 Gift from Church Goods

Last February MCI received one of its most substantial contributions to the gym fund when Church Goods Manufacturing Company, Inc., of Pittsfield, donated \$25,000 to the project. Since their gift qualified for matching through the Wright Challenge Match, twice as much money was generated from their considerable

donation. Church Goods is the manufacturing and distribution center for C.M. Almy & Son, Inc., a company known nationwide for its quality clergy apparel and church decorations.

The president of the company, Ryan Fendler, sees the need for a new athletic facility at MCI and is pleased with the

trustees' recent decision to begin building it. His son Michael, Vice-President of Manufacturing at Church Goods, attended MCI in the late sixties and has been very active as an alumnus of the school. Both Ryan and Michael are members of the MCI Board of Trustees.

Wright Challenge is Met

Due to intensified fundraising efforts on behalf of the trustees over the past year, close to \$100,000 in cash was raised, thereby successfully completing the Wright Challenge which was extended in February 1982. At that time Clifford '38 and Carl '43 Wright agreed to match all "new contributions" up to \$200,000, excluding payments toward pledges that were made prior to the announcement.

We take this opportunity to express our sincere appreciation to Clifford and Carl Wright — two extremely dedicated alumni who have devoted considerable amounts of energy, money, and time to the new gym project. Through their outstanding support, the Wrights have made it possible for MCI to build a new gymnasium. Generations for years to come can thank these two individuals for making it all possible.



Church Goods President Ryan Fendler (second from left) presents Headmaster Ralph Baxter with a \$25,000 check from his company while Clifford Wright '38 (left) and Michael Fendler '70 (right) look on. The Church Goods contribution was one of the last to qualify for matching by the Wright Challenge Match.

Leadership Gifts \$1000 and Up

Alumni

Elaine Marden Brooks '19
Herbert F. Newhouse '23
Daniel A. Johnson '28
Frank B. Homstead '35
E. Robert Kinney '35
Herbert A. Leonard '35
Guy Susi '35*
Elbert M. Prince '38
Clifford Wright '38
Phyllis Baker Wright '38
Elmer W. Leonard '39
Ronello F. Brown '40
Norris Cianchette '40
Dorothy Whitman Orr '40
Jean Purinton Maynard '41
Arlene Frederick Beardsley '42
Ann Milliken Hamlin '42
Willard W. Lehr, Jr. '42
Kenneth L. Cianchette '42
Sylvia Snow Berry '42
Carl R. Wright '43
Roger B. Percival '45
Paul E. Susi, Jr. '46
Evelene Lancaster Cianchette '46
Marilyn Bunker Cianchette '47
Austin F. Harris '47
Alton E. Cianchette '48
Helen Esty Cianchette '48
John P. Dana '49
Beverly Sennett Berry '51
Richard P. Berry '51
James M. Randall '51*
David R. Higgins, Jr. '51

Robert E. Knowles '52
A. Brian Craig '53
Sally Barnes Craig '54
Sonia Call Bartlett '55
David D. Brown '55
Marshall A. Stern '59
Paul Bird '60
J. Kenton Wright '61
Jeremy M. Lord '62
Michael T. Savage '62
Maurice S. Atwater, Jr. '64
Richard A. Hartford '64
Thomas W. Savage '64
Gregory T. Wright '64
Michael J. Fendler '70
Kathy Christie Susi '70
Ted Susi '70
Earle A. Cianchette '73
Class of 1983

Friends and Former Faculty

Blake Bartlett
Peter and Lancy Bradshaw
Galen L. Cole
Emily Dana
Dr. and Mrs. John P. Dow
Lawrence A. Dysart
Mr. and Mrs. Ryan Fendler
Mrs. Austin F. Harris
Tina Homstead

Rae Jean Knowles
Florice Lehr
Mrs. Herbert A. Leonard
Melinda Lovett
Mr. and Mrs. Stanley Mathes
Mrs. Herbert F. Newhouse
Mrs. Johnson W. Parks*
Mrs. Edwin M. Purinton
Mrs. Alice W. Sinclair
Richard and Susan Walker
Mrs. Dorothy P. Whitten
Agnes Parks Winslow*

Businesses and Organizations

Church Goods Mfg. Co. Inc.
Cianbro Corporation
Coles Express
Edwards Co. Inc.
Fitts Building Inc.
General Mills Foundation
Hannaford Brothers Co.
Higgins Office Products Inc.
Kleinschmidt & Dutting
MCI Alumni Association
Pittsfield Kiwanis Club
Pittsfield Woolen Yarn Co. Inc.
Staples Oil Company
T.R. Savage Company

Commitment Fund Contributors Through October 25, 1985

We recognize the hundreds of alumni and friends listed below who have chosen to support the MCI Commitment Fund. Your participation in the fund drive is sincerely appreciated.

1901

In Memory of:
Rae Bryant Parsons

1906

In Memory of:
Harry Rowe

1910

In Memory of:
Izora Sanderson Knight

Ruth Tucker Haines*

In Memory of:
Izora Sanderson Knight '10

1911

Fern Hoxie Thomas
In Memory of:
Izora Sanderson Knight '10

1912

Alice Cowan Osgood
Gladys Tarbell Shorey

1913

In Memory of:
Velma Noble White
Ruby P. Willis

1914

In Memory of:
Beth Russell McCausland
Izer Whiting Bales
Lizzie Tufts Friend*
Kathryn Dow Nichols*
Cecil A. Thurston*

1915

In Memory of:
Mary Drake Maloney
Leslie L. Black
Ruby Hubbard Bunker
Dorothy M. Crawford
Frank L. McCausland
Karl H. McKechnie
Homer F. Ray*
Avis Maddocks Whitcomb

1916

In Memory of:
Hazel Pushor Reagan
Helen Libby Ray

1917

Sanger M. Cook
Lydia Bickford Susi
Marcelline Menard Traller

1918

Frank L. Milan
Ervena Goodale Smith

1919

Elaine Marden Brooks
Laura Lucas Farrell
Everett L. Hopkins

1920

Mary Whitten Garfield
Basil W. Hunt
Pearl Bearce Lanpher*

1921

Clifford V. Chisholm
Rena Laughton Eaton
Doris Harmon Henderson
Irene Reynolds Karkos
Harvey E. Mitchell*

1922

In Memory of:
Inez K. Severance
Gerald A. Spear
Marjorie Green Chisholm
Mary Rhodes Folsom
S. Ellen Henderson
Irma Davis McKechnie
Christine Cunningham Mitchell
Irene Tibbetts Traskers

1923

Martha White Collins
Lyle E. Cunningham
Herbert F. Newhouse
Walter F. Ulmer

1924

Maurice E. Graves*
Ruth Palmer Harribine
Genevieve Weeks Ireland
Ruth Mudgett Louder*
E. Burnell Overlock
Hazel Wilson Salsbury

1925

Pauline Clay Bissonnette
Katherine Files Clay
Class of 1925
In Memory of:
Mayo Seekins '25
Class of 1925
In Memory of:
Ina Hubbard Jones '25
Marion Larrabee Cook
Beatrice Palmer Frederick
Norman G. Hodgkins*
Pauline Cilley Polk
Miriam McMichael Robinson
Miriam McMichael Robinson
In Memory of:
Albert McMichael '28 and
Alfred McMichael '28
Ralph S. Ulmer

Effie Walker Vroom
Bernard Wright
In Memory of:
Mayo Seekins '25

1926

Vaughn H. Clay
Rene Devoe
Harold Louder
Dorothy Corey Mitchell
Theo Davis Walker

1927

Howard L. Ferguson
Charles Heddericg
Andrew J. Karkos
Julia Cowan Lehr
Winifred Atwell Nordmark
Arletta Littlefield Spooner

1928

In Memory of:
Albert McMichael and
Alfred McMichael

Harold J. Barrett
Deron Gulazian*
Daniel Johnson
Hazel Twitchell Johnson
Thomas F. Johnston
Alice M. Manock
F. Clark Thurston
Dr. Peter R. Valicenti

1929

Dr. Charles M. Barbour
Virginia Davis Bessey
Delma Steen Coffin
Lawrence W. Coffin
Grace Quarrington Corey
C. Walter Evans
Francis C. Hayes

1930

Chester E. Boston
Robert C. Cowan
Pauline Mahoney Dorr
Georgia M. Fuller
Fredrick Hammond
Evelyn Farnham Hersey
Clyde E. Higgins
Elizabeth Kimball Langlois
Frances Wymen Olcutt*
Frances M. Palmer
Thelma Winchenbach Sager
Stanton A. Sherman
H. Nelson Tibbetts

1931

Marian Robinson Dyer
Gerald Ellsworth
Charles E. Hanson
Capt. Vincent L. Hathorn
William F. Hunnewell
J. Dominique LaChance
Helen Humphrey McPherson
Iris Hubbard Rosenthal
Kenneth Sargent
Rev. Preston W. Snowman

1932

James A. Chesebro
Catherine Stratton Colwell
Gladys Colwell Donahue
Verna Merrithew Hanson
Hugh Hersey

Ernest R. Higgins
T. Curtis King
Ruth Webber LaChance*
Dr. Karl V. Larson
Edward L. Laughton
Harold E. Marsh
Eleanor Wyman Sargent
Lawrence I. Templeman
Sarah Wren Williams

1933

Geraldine Stott Carleton
William S. Coffin, Sr.
Sara J. Cowan
Arthur W. Danielson
Dorothy Rutherford Fuller
Virginia Wright Sappington
Geraldine Cargill Soper
Clement F. Weeks
Harland A. Young

1934

In Memory of:
Avon Hersey
Dominick R. Cianchette
Hugh C. Dickinson
Arlene Quint Gordon
Edith Hoffses Payson
Isabel E. Reed
Marion Burse Robbins
Rochie F. Smith

1935

Katherine Stanley Clough
Iva Cianchette Cregnoles
John Dickson
Ernest Giovannucci
Harry Hanson
Arlene Badger Havey
Laurel Hersey
In Memory of:
Avon Hersey '34 and
Ralph Hersey '38
Frank B. Homstead
E. Robert Kinney
Herbert A. Leonard
David C. Libbey
Goldie McInnis Phillips
Guy Susi*
Dr. Frederick A. Waldron
Owen Wentworth

1936

Alice Conroy Crabb
Jean Davis Crawford
Marguerite Knowles Gore
Connie Griffin Gould
Laurice E. Gould
Clarence E. Grover
Marie Dodge Joy
Marian Leckemby Moore
Ruth Trickey Parker
Charles T. Randall
Roland E. Reilly
Virginia Soule Smithwick
Erna Temple Travers

1937

Maxine Mann Bancroft
Carl E. Cianchette
Dr. Paul C. Houston
Clifford A. Stevens
Aubrey W. Vose

1938

In Memory of:
Ralph Hersey
Nicholas J. Craig
Ralph S. Gould
Major Kenneth Hamilton*
Everett H. Hopkins
Florice Baker Hubbard
Robert N. Hubbard
Paul F. Kennon
Russell L. Martin
Lt. Col. Mark Page
Elbert M. Prince
Eloise Dean Reilly
Rae Hurd Smith
Fred C. Stafford
Roosevelt T. Susi
Carlton L. Tilton
Charles M. Toner
Ruth Shuman Valore
Clifford L. Wright
Phyllis Baker Wright

1939

In Memory of:
Robert E. Maynard
Maynard W. Ames
Robert W. Blake
Lawrence A. Britting
Helen Havey Clukey
Glenn F. Cookson
Stanley L. Fletcher
Harry K. Gould
Harold J. Harding
Elmer W. Leonard
Col. Edward H. Mackel
Robert E. Maynard*
Alba B. Mitchell
Rita Bouchard Norton
Ina True Swetnam
Athalie Moore Toner
Betty Knight Webber
Raymond C. Whitney, Jr.

1940

Ronello F. Brown
Ronello F. Brown
In Memory of:
Izora Sanderson Knight '10
Victor V. Burnheimer
Francis J. Callahan
Norris Cianchette
Dr. John H. Cole
Jane Craig Cuddy
Edith Welch Demers
Alma Ellingwood Dow
Frank T. Haseltine
Elizabeth Kinney Jones
Harris V. Mathews
James H. Merrill
Meredith McFarland Monte
Dorothy Whitman Orr
Arthur Roberts*
Charles A. Rogers
Charles A. Rogers
In Memory of:
Edward L. Morris '40
Earl R. Tweedie
Hartson W. Welch
Dorothy Hammond Whitney
Lawrence E. Wright

1941

Patricia Merrill Frech
Muriel Dean Gould
Jean Purinton Maynard
Paul Morrell
Arlene Bryant Wakefield

1942

Arlene Frederick Beardsley
Sylvia Snow Berry
Margaret Gosline Blaisdell
Kenneth L. Cianchette
Roger W. Davis
Ellen Lougee Frederick
William J. Frederick
Ann Milliken Hamlin
Elizabeth Campbell LaZerte
Willard W. Lehr, Jr.
Margurite Taylor Shute
Wendall H. Towle
Evelyn Gould Wilber

1943

Warren I. Brown
Harry H. Friend
Martelle C. Quint
Lillian Moore Rivers
Roy Simpson, Jr.
Marie Temple Simpson
Donald S. Thompson
Carl R. Wright
Mary Haseltine Wright

1944

Ival R. Cianchette
Richard O. Clark
Donn C. Fendler
Hattie White Hannigan
In Memory of:
Velma Noble White '13
Raymond C. Humphrey
Ruth Libby Hunt
James F. Powell
Robert Waterman
Robert L. Whitney

1945

Stanley E. Ames
Chuck A. Barrett
Muriel Kenniston Clement
Floyd W. Curtis
Lewis R. Fitts
Mary Crawford McLeod
Arlene Barker Norgaard
Roger B. Percival
Evie Webendorfer Springer
Nedra Hammond Swartz

1946

Philip L. Bickford
Evelene Lancaster Cianchette
Kathleen Foster Durost
Jeannette Webb Fitts
Donna Hodgins Graham
Charles R. Mitchell
Frank W. Pilch
Barbara Hapworth Ricker
Sidney E. Shuman
Paul E. Susi, Jr.
Ruth Shaw Thomas
Merlon P. Tilton
Rebecca Morrell Webber
Joyce Almonte Wyman
Stanley G. Wyman

1947

In Memory of:
Gerald F. Fitts
Alice Craig Anderson
Ardis Hill Bowman
Barbara Kennedy Bradbury
Harry E. Bradbury, Jr.
Marilyn Bunker Cianchette
Eunice Soule Damren
Alice Wright Fitts
Gilman N. Friend
Austin F. Harris
Shirley Bradbury Humphrey
Les R. Leggett
John L. Luke
Phyllis Frederick Luke
Cecil L. McLaggan, Jr.
Arlene Dunton Mitchell
Irene Bunker Pilch
Robert R. Sirois
Thelma Hopkins Valcourt
Vera Chapman Wilkins

1948

Robert S. Beattie
Theresa Sirois Blaser
Arey C. Bryant
Alton E. Cianchette
Helen Esty Cianchette
Alton E. and Helen Esty Cianchette
In Memory of:
Mary Almonte
Alton E. and Helen Esty Cianchette
In Memory of:
James Frederick
Robert W. Duplessie
Roy H. Dyke
Carolyn Greeley Hart
Robert C. Hughes
Robert H. Libby
Charles T. London
Donald Morin
Loretta White Thomas
Joyce Beattie Williams
In Memory of:
Mary Almonte

1949

Harriet Riley Cederstrom
Marilyn Fowler Chamberlain
Joyce Dobson Cook
John P. Dana
Dr. Leonard N. Eames
Elizabeth Bickford Fernald
Floyd V. Fernald, Jr.*
Roger W. Fisher
Dominic Gacetta
Richard E. Getchell
Brian A. Hanson
Walter F. John
Mary Jipson Knight
David McIntire
Robert L. Nelson
Norman R. Roy
Maxine Field Schissler
Cecelia A. Shatney
Philip A. Short
Emily Snow Sinclair
Gladwin A. Tilton
Arthur C. Withee

1950

George C. Allen
Raymond E. Buxton
Edward J. Cianchette
Richard A. Doherty
Elwood R. Littlefield
Gwen Grindell Mangine
Thomas F. Monaghan
Julia Jackson Moore
Barbara Morrell Neal
Dorothy Graham Obar
The Honorable Charles S. Pray
Mary Dysart Quint
Gordon R. Richardson
Colleen Roundy Rohrer
Raymond A. Tweedie, Jr.
John M. Wentworth

1951

Beverly Sennett Berry
Richard P. Berry
Glen E. Cyr
Maxine Young Gorten
Peggy McKenney Harvey
David R. Higgins, Jr.
Ronald E. Horton
Robert C. Hutchinson
Charles J. Ochmanski
Roger D. Pettengill
James M. Randall*
James M. Randall*

In Memory of:
Harry Rowe '06
Irene Madden Roche
Robert B. Shumway
Sterling I. Smith
Lawrence C. Springer
Carlo D. Vangeli
William J. White
Barbara Ross Wollensak

1952

Nancy Knight Billings
Sandra Humphrey Carson
Dr. Robert L. Collier
George H. Derosier
Adrian A. Fournier
Glenys Hill Gifford
In Memory of:
Inez Knowlton Severance '22
William F. Higgins
Violet Foster Higgins
Kenneth R. Howes
Robert E. Knowles
Shirley Fields Libby
In Memory of:
Alice P. Coolidge
David M. McGaffin
Robert L. McLaughlin
Rodney Russell
Timothy B. Stearns
Nancy Dysart Veilleux
Dolnar E. Whitten
Patricia Buxton Whitten
Nancy Sinclair Wilson

1953

Joyce Buteau Buxton
Sarah G. Chipman
Thurlow S. Cooper
A. Brian Craig
Clifton S. Gage

Peter Kostacopoulos
Charles F. MacDonald, Jr.
Robert A. Pickett
Roger S. Ross
Barry P. Twitchell
Thelma Sennett Vining

1954

James A. Arey
Weston A. Bubar
Guy Carroll, Jr.
Sally Barnes Craig
Janet Lander Erskine
Lawrence Foster
D. Kenneth Hallee
Allen R. Havey
Joan Emerson Hill
Maxine Cianchette House
George H. Newhouse
Leah Heffren Newhouse
Bruce A. Turgeon
Donn S. Varnum

1955

Shirley Webber Ackerman
Leland B. Akerley
Sheila Cookson Allinson
Sonia Call Bartlett
Janet Eaton Belisle
David D. Brown
Carol Shorey Cyr
Dana L. Fields
Linda Marks Hallee
Dr. T. James Hallee
Scott H. MacLean
James A. Miller
Holmes G. Rice
Judith Parsons Rice
Jon W. Rogers
Arthur L. Shur
Dale W. Springer
J. Scott Tardif
Clifford H. Vining
Colby L. Whitaker
Joanne G. Withee

1956

Norris M. Ashe
Grace Mercier Brown
Dana S. Dutton
Donald F. Fenton
John L. Hamilton
Sallie Sinclair Huot
Keith McFarland
Thomas A. Ross
Judith Burke Simonton
Judy Richardson Whitaker

1957

Phillips C. Baird
Albion P. Beverage, Jr.
Richard A. Bishop
Mark H. Bradbury
Theodore D. Brownlee
Clarke G. Conlon
Richard R. Desmarais
Richard M. Desmond
Charles DeWitt
Dale F. Hersey
Kendall E. Higgins
Hazel Springer Littlefield
Michael McCready
Alfred S. Menendez

David A. Mosher
Valerie Havey Varney
Lois A. Woodcock

1958

James B. Booker
Lorraine McLaggan Bouffard
Thomas N. Chappelle
David D. Finch
William L. Freedman
Roland F. Frost
Wayne W. Goodnow
Denzil L. Grant
Michael T. Harkins
Gloria Sedgwick Huff
Caridad Menendez London
Robert E. McGinnis
L. David Mercier
Robert M. Quinlan
Peter J. Stanzilis

1959

Gary R. Arnold
Adrian E. Badger
Paul E. Bertrand
George P. Christakos
Father John D. Civiello
Joseph A. Cosgrove, Jr.
Robert B. Creaser
Sandra Mercier Friend
Donna Richardson Glenn
E. Maynard Graffam, Jr.
Janice Cianchette Harkins
Sophia L. Kellis
John W. Kitowicz
Janet Small McGowan
Terrance McGowan
Richard W. Meggison
Marshall A. Stern
Philip H. Theriault

1960

In Memory of:
Coralinn Spear Finch
Stanley E. Andrews
John R. Baxter
Paul Bird
Sandra Homstead Cote
Mavis Short Epeneter
Ronald L. Farrin
Kathleen McGowan Frost
Dean E. Grant
George M. Jones
Janis Withee Lahaie
Sherman Lahaie
David C. Lahait
Stanley G. Matthews
Timothy Mayer
Dr. Roger P. Nightingale
Dr. Michael Parker
William P. Steele

1961

Dwayne M. Ames
Lyford P. Beverage
Bennett E. Bickford
Irving H. Brackett, Jr.
Sally Smith Bryant
Barry W. Cook
Jean Cregnole Crangle
Dr. Roger O. Ginn
Max H. Good

Thomas A. Gordon
Peter A. Howe
Nancy Mercier McGinnis
Earle E. Palmer
Patricia Wright Pellegrino
Charles G. Roundy
Andrew R. Sanborn
Lt. Col. Alan R. Warmington
Richard S. White
J. Kenton Wright

1962

Ronald E. Bessey
Dr. Richard P. Boisvert
Jean Stackhouse Carnes
Victor W. Clukey
Sonja Davis Coston
Robert E. Curtis
Robert J. Duplisea
Marvin H. Glazier
Carol Rodgers Good
Sonia Latimer Hall
Robert R. Higgins
Paul G. Hudon
Jean Mailman Kingston
Robert L. Kocsmiersky
Cynthia Stafford Lewis
Jeremy M. Lord
Ann S. MacMichael
William F. Minnis
Charles A. Pendleton
Thurston L. Powell
Ellen Reifschneider
George W. Rundlett
Ronald A. Rogerson
Michael T. Savage
Charles G. Small
Donna Penny Smith
George A. Stevens, Jr.
Robert A. Tenan
Ronald E. Thomas
Tom J. Winsor
Thomas E. Wright

1963

William B. Ball
James L. Basford
Carla Hunt Bertrand
Janet Viger Bryant
James M. Burger
Jon F. Dawson
Pearle C. Ettinger, Jr.
Greta Philbrick Grant
Marcia Sprague Hodson
Christopher R. Holmes
Ronald B. Lehr
M. Joseph Manning
Jean Bagley Margolis
Suzanne Huff Mercier
Marshall A. Nash
Paul W. Newman
Roy B. Newton
Arthur B. Quinn, Jr.
Major Thomas J. Remy
J. Russell Scott
Patricia Rodgers Skaling
Robert J. Smith
Robert W. Tait
Norman G. Tardiff, Jr.

1964

Maurice S. Atwater, Jr.

Judith Smith Chapman
Ralph W. Damren
Barbara Vigue Day
Linda M. Eastman
Georgie Brown Farrin
Paul Garabedian, Jr.
Joan Van Derver Gould
Richard A. Hartford
Ronald G. Kinney
Robert Love
Lowell B. Martin
Francis W. Mirabito
Michael W. Pullen
Patricia Elkins Pratt
Allen G. Rooks
Thomas W. Savage
Robert B. Spence
Kenneth E. Stockwell
Carole Daily Vigue
Charles T. Walls
Donald C. Warner
Dianne Wilber Whitney
Jane Woodcock Woodruff
Gregory T. Wright

1965

Lauris C. Ames
Craig A. Banton
Elaine Gould Batting
Drayton A. Beckwith
Brian H. Blanchard
Dennis M. Collins
Brian R. Cookson
Thomas J. Dolan
Dr. John H. Dorsey, Jr.
Robert J. Flynn
Larry E. Folsom
Ronald H. Friend
Gary J. Gardner
James E. Gould
James M. Harold
William A. Haskell, Jr.
Terrence G. Higgins
Glenn D. Hinckley
May Lewis Holden
Susanna Jacob
Stanley A. Kitchin
Colin A. Leonard
Stanley R. Mackerwicz, Jr.
Nancy Bennett Martin
Jack E. Maynard
John P. Messer
Peter K. Murley
Alice Allen Ouellette
Ernest H. Philbrick
Donna Harriman Preble
Herbert C. Scribner
Bruce A. Stafford
Mary Jane Christie Stafford
Diane Conlogue Stefane
Pamela Goodnow Tracy
Peter G. Vigue
Brian S. Wallace
Harold J. Watson
Leigh J. White
Douglas H. Whitney
Stephen W. Wight

1966

Davies M. Browne
Lance E. Browne

John W. Burke
Susan Dillon Cookson
Sally Doody Duplisea
Susan Barrett Friend
John H. Gardiner
Larry G. Goodridge
Carroll I. Goodwin III
Walter G. Gratkowski
Timothy C. Harris
Rae Jean Brooks Hersey
Charles D. Kittredge
Edward R. Leshane
William H. Lindblom
Jerome O. Lynch
Anna Parker McIlveen
Randall L. McPherson
Dalen C. Mills
Carl J. Nachbaur
Gerald S. Newhall
Wendell G. Page
Dr. Dana C. Ricker
Barry Stone
Allyn B. Taylor
Timothy Vigue
Norbert W. Young, Jr.

1967

Richard K. Alexander
Dennis Bragg
Dwight A. Brown, Jr.
Sheila Philbrick Brown
Nancy Chandler Clews
Connie Mercier Curtola
George M. Damren
Alvin L. Grignon
Melissa Cianchette Haley
Larry C. Heim
Lcdr. William H. LaBarge
John A. Leonard
Dawn Martin Madeiros
David L. Norman
Philip S. Robitaille
Nancy Christie Sander
Paul G. Slocum
Grayln S. Smith
Dominick F. Susi
John W. Tarbox
James W. Toulouse
Douglas W. Varney
Rodney M. Williams
Robert A. Yantiss

1968

Jeffrey P. Andrews
Thomas S. Andrews
Pamela Humphrey Briggs
Stephen C. Burritt
Eric L. Cianchette
Garret E. Cole
Duncan J. Colley, Jr.
Lawrence B. Cotton
Dawn Peterson Cox
Barry B. Ellis
Stephen D. Fendler
Ellery Hathorn
Paul L. Hays
Cynthia Jones Hinckley
Dr. Brian W. Humphrey
Dale E. Kitching
Dr. Peter H. Larrabee
Jeffrey G. Legge

Paul A. Martineau
Dora Barrett Miles
G. Steven Miles
Robert G. Moody
Joseph Plummer, Jr.
William G. Redfield
William B. Shelley
Nancy Cookson Stone*
Urban R. Starr, Jr.
Clifford Winchester, Jr.

1969

Harold E. Babcock
Larry Ball
Tyler Bourne
Dr. Paul W. Burke
Lynne Gould Cianchette
Malcolm Cianchette
Gary R. Fitts
Susan Witham Goddard
Andrew M. Hawley
Douglas E. Latham

In Memory of:
Norbert W. Young, Sr.
Matthew G. Lobikis
David V. Longenecker
James R. Maynard
Eric F. McCann
Clayton D. Mersereau, Jr.
Joseph P. Mistowski
Bruce R. Parker
Wyman B. Pettegrow
Donna Condon Reynolds
James S. Rowe
John L. Steacie
Richard F. Stickney
Janine Susi
Paul G. Thompson
Brian B. Troupe

1970

Van W. Ames
Susan Reifschneider Ball
Jay A. Boyd
Stephen E. Champagne
Christopher J. Crowley
Dr. William A. Cunningham
David B. England
Michael J. Fendler
Richard W. Files
Darrell D. Goodridge
Dennis D. Goodridge
Darrell and Dennis Goodridge

In Memory of:
William Vais '80
Mario J. Grimaldi
Brad Grinnell
R. Keith Massey
Bonnie Grignon McGowan
Stephen H. Merrill
Roy A. Milke
Robert E. Parmenter
Eric B. Portman
David S. Reynolds
Kathy Christie Susi
Mark Susi
Ted Susi
Rosemary Muise Symonds
Ronald G. York

1971

Linda Wiles Brewer

Tamara Cianchette Bryce
Laurie B. Fitts
Laurie B. Fitts
In Memory of:
Gerald Fitts '47
E. Hunter Friend
Tamra Wright Friend
Debra Morancie Giallombardo
Jeffrey H. Knights
David W. Lynch
Selden J. Martin
Johnna Furbush Meservey
Gerald F. Mitchell, Jr.*
Mark D. Mittelstadt
Gregory K. Saunders
Colleen Peterson Seremet
Mary Lloyd Smith
Richard P. Sullivan
Milton A. Webber
Kenneth J. Yanco

1972

David R. Austin
Donald C. Fendler
Kevin M. Fitts
Marcia Stanley Hume
In Memory of:
Izora Sanderson Knight '10
William E. Smith
Wendy Susi St. Clair
Stephen Woodhead

1973

Michael J. Ames
Scott L. Carter
Earle A. Cianchette
Thomas L. Emery
Susan Smith Norris
David L. Reifschneider
Jeffrey A. Roehm
Tania Rogers Carnrick
Pamela Peters Snowman

1974

Karen Cianchette Carville
Jean Champagne
Duska Hikel Fitts
Syrena Thompson Gatewood
David M. Holmes
Mark M. Hourihan
Susan Cianchette Koch
Kevin R. Markee
Patrick K. McGowan

1975

Richard P. Berry, Jr.
Andrea L. Cianchette
Kirk A. Dahlgren
Douglas V. Kenney
Patricia Chadbourne Martin
Michael S. Susi
Kathryn Rodgers Trudell
Karen Reynolds Wagner

1976

Cheryl Craig Boulanger
Bryan P. Gruskowski

1977

Christopher A. Kahn
Thomas D. Snowman

1979

Lisa Porter Herzog

Karen Cropley Holmes
Rosalyn Littlefield

1980

In Memory of:
William Vais
Peter D. Altshuler
J. Danny Ball
J. Trevor Killam
In Memory of:
Mary Drake Maloney '15
Jodi M. Rowe

1981

Lyford P. Beverage, Jr.
Suzanne Lynch
Roger M. McAllister

1982

In Memory of:
Mark D. Porter

Friends of MCI

Mr. and Mrs. John Albert
Mr. and Mrs. John Amoroso
Charles and Mona Andrews
Mrs. Louise Andrews
Richard Austin
Richard Austin
In Memory of:
Mary Almonte
Dr. and Mrs. John Baker
Clyde and Phyllis Barden
Winifred Bartlett
Mrs. John Baxter
Ruth McCausland Bearce
Natalie P. Bevans
Scott Beverage
Donald and Gerry Bishop
Judith Williams Blumert
Lawrence and Joan Bois
Jeffrey Boulanger
Hayes Brown
Dr. and Mrs. Paule Burke
Mr. and Mrs. Wade Burnhauser
Rosemarie Reagan Burrage

In Memory of:
Hazel Pushor Reagan '16

Jean Carville
Robert and Judy Chabot
William and Deana Chase
Douglas and Judy Clapp
Dr. Robert Cobb
Galen L. Cole
Rose Cookson
Donald Coston
Roland and Kathy Cote
Thomas J. Creswell
Eugene and Liese Cropley
Mr. and Mrs. Larry Cushing
James and Pat Daily
Winslow and Dorothy Deane
Jack and Jean Demer
Robert and Rita Desjardins
Edward R. Donohoe
Dr. and Mrs. John P. Dow
Robert Downs
Howard and Marge Drake
Lawrence A. Dysart

Nancy J. Bertrand
In Memory of:
Mark D. Porter

1983

Martha R. Beverage
Class of 1983

1984

Margaret A. Maynard
In Memory of:
Robert E. Maynard '39
Dale D. Rowley

1985

1986
Robert Beverage
Class of 1986

1987

Nancy Beverage

Emma A. Ederly
In Memory of:
Izora Sanderson Knight '10
Wes and Jean Ellis
Mr. and Mrs. Ryan Fendler
Edna A. Ferreira
In Memory of:
Izora Sanderson Knight '10
Mr. and Mrs. W. DeWolfe Finch
In Memory of:
Gilbert A. Spear '22 and
Coralinn Spear Finch '60
Mark and Sherrel Gartley
Dan and Lynne Gilbert
Joseph and Sylvia Girard
Lester and Virginia Goodridge
Edward C. Grant*
Mrs. Edward C. Grant
Terrance Grant
Elwood M. Gray
Michael and Margaret Gray
Marion Griffin
Mr. and Mrs. William Griffin
Dr. Irvin E. Hamlin
Herbert and Shirley Hanson
Mrs. Austin F. Harris
Doris T. Haynes
Lance and Kester Heaton
Alan J. Hilton*
Lenore G. Hilton
Tina Homstead
Ralph Huff
Clifton Hunt

In Memory of:
Izora Sanderson Knight '10
James and Barbara Jaffray
Adelbert M. Jakeman*
Mr. and Mrs. Lloyd Jamieson
Sumner and Barbara Jones
Lionel and Jean Kelley
Harold and Jean Kitching
Rae Jean Knowles
Mr. and Mrs. Richard Larochelle
Andy and Faye Lawrence
Mr. and Mrs. Nelson Leavitt
Florice G. Lehr

Mrs. Herbert A. Leonard
Mr. and Mrs. Clyde Lewis
Robert and Gerry Liimatainen
Glen Little
Samuel and Marilyn Lloyd
Dr. and Mrs. B. E. Longenecker
Melinda Lovett
John and Jean Lynch
Harold and Jean Maden
Mrs. Beverly Marion
Elizabeth Mason

In Memory of:

Izora Sanderson Knight '10
Mr. and Mrs. Stanley F. Mathes
Mr. and Mrs. Stanley F. Mathes
In Memory of:
Agnes Parks Winslow
Martha McCanne
Barney and Ann McGowan
Bud and Mary McLean
Fred and Kathy Miller
Mr. and Mrs. George Moody
Mr. and Mrs. Charles H. Mosher
Mrs. Iola Murphy
Mr. and Mrs. Thomas Nale
Mr. and Mrs. Louis R. Neron
Mrs. Herbert F. Newhouse
Harvey and Kathy Nichols
Jim and Pat Ouellette
Mrs. Johnson W. Parks*
Don and Mary Parsons
Mr. and Mrs. Charles Perkins
Kathy Perron
Dr. and Mrs. Thomas W. Pierce
Lloyd and Sandra Porter
In Memory of:
Mark Porter '82
Mrs. Edwin M. Purinton
In Memory of:
Edwin M. Purinton
Mr. and Mrs. Rae Randlett
Dr. and Mrs. Flint Reid

Eugene and Betsy Reynolds
Tom and Mary Richardson
Norma Rogers
Irene Sinclair Ross
Mr. and Mrs. John Ruble
Barry and Lee Russell
Yolanda Sanborn
Priscilla Sanderson

In Memory of:

Izora Sanderson Knight '10
Joseph Schissler
Grace Shatney
Richard Shaw
Dorothy Shorey
Doug and Nancy Sidelinger
Andrew J. Sinclair
John Sinclair
Pearl W. Sinclair
Meredyth L. Smith
Mr. and Mrs. Carl Smith
The Hon. Margaret Chase Smith
Marland and Carol Soucy
Margo Springer
Fran St. Germain
Mr. and Mrs. Russell Stackhouse
Mrs. Guy Susi
Mr. and Mrs. Tillson D. Thomas
Mrs. Charles M. Thomas
Beatrice E. Twitchell
Marlene Vance
Mr. and Mrs. Alexander E. Warmington
Dr. and Mrs. Arthur Weisser
Dorothy P. Whitten
In Memory of:
Rae Bryant Parsons '01
Loretta Wilber
Rob and Cindy Wilson
Agnes Parks Winslow*
Dr. and Mrs. John Woodcock
Donald Woodruff
Eileen Wright

Former Faculty and Staff

In Memory of:

Alice P. Coolidge
Edwin M. Purinton
Roy U. Sinclair
Norbert W. Young, Sr.
George Ackerman
Lee Allen
Bonnie Belanger
Lyford and Holly Beverage
Peter and Lancy Bradshaw
Jeff Burton
Carolyn Crandall
Howard Cutler
John and Emily Dana
Charles Darling
Kevin Dyer
Georgie Farrin
William and Marilyn Forstchen
Bettie Goding
Mike and Carol Haley
Brian Harville
Zanie and Gabriel Hikel
Anthony Jabar

Terry and Louise Kenniston
Paul and Vivian Legge
Jerry Levine
Norval and Pat Lewis
Peter McCarty
Jennifer Meehl
Mr. and Mrs. Howard Niblock
Mrs. Maple Young Plummer
Ronnie Ramsdell
Jodi Rowe
Wesley Ryder
John Rynne
Andrew Sanborn
Alice W. Sinclair
Roderick and Persis Smith
Edward R. Stanley
Paul and Ann St. Onge
Dale Thistle
Richard and Susan Walker
Paul and Margaret Witham

Businesses and Organizations

Acheron Engineering Services
Applicators Sales & Service
Atkins Printing Service
Bank of Maine
Charles S. Chase Co.
Church Goods Mfg. Co. Inc.
Cianbro Corporation
Coles Express
Connecticut Bank & Trust Co.
Connecticut General Corporation
Continental Supply Co. Inc.
Daka
Digital Equipment Corporation
Duncan, Weinberg & Miller, P.C.

In Memory of:

Gilbert Spear '22
Edwards Company Inc.
Fitts Building Inc.
General Mills Foundation
Gilman Electric Supply Co.
GTE Corporation
Hannaford Brothers Co.
Higgins Office Products Inc.
International Paper Co.
ITT Corporation
Keyes Fibre Company
Kleinschmidt & Dutting

William Levine & Sons Inc.
MCI Alumni Association
MCI Key Club '83-'84
MCI Sports Boosters
MCI Student Council '84-'85
Margit Studio
Nissen Bakery
Norton Company
William Philbrick Company
Pittsfield Coal & Oil Co. Inc.
Pittsfield Kiwanis Club
Pittsfield Tuesday Club

In Memory of:

Izora Sanderson Knight '10
Pittsfield Woolen Yarn Co. Inc.
R.J. Reynolds Industries
Standard Oil Company of Ohio
Sonoco Products Co.
T.R. Savage Company
In Memory of:
Boutelle Savage
Staples Oil Company
United Technologies Corp.
Unity Senior Citizens Club
In Memory of:
Izora Sanderson Knight '10
Benjamin Wing Trust Fund

Present Faculty and Staff

Earl and Patricia Anderson
James Archer
Blake Bartlett
Ronald E. Bessey
Douglas and Karen Carville
Kirk Dahlgren
Dennis and Wendy Glidden
Frank and Leona Haseltine
Tanya Kingsbury
Richard and June McCorkill
Michael McGuire
Dora Miles

Edward H. Miller
David Mosher
Wayne and Jill Quint
Brenda Rowe
Jack and Tookie Russell
John Slagle
Eugene Smith
Evie Springer
Wayne Stilphen
Betty Webber
Rosalie Williams

We apologize for any errors that may appear in this report. Please notify the Alumni Office of any corrections that should be made.

New Faces at MCI

Faculty and Staff

MCI is proud to announce that the following people have chosen to join the "MCI Family."

Amy Kesten is the new resource room teacher. She earned an Associate of Arts degree at Unity College in 1982 and a B.S. in Special Education at the University of Maine at Farmington in 1985.

Former Director of Guidance Eugene Smith has changed positions at MCI. He is now in charge of undergraduate admissions and development. Succeeding Eugene Smith in guidance is Stanley Harrison. For the past nine years, he was in charge of guidance at Deer-Isle Stonington High School. His degrees include a B.A. in German at Bowdoin, an Ed.M in Guidance at Harvard, and an M.A. in Russian at Cornell.

Our new history teacher and assistant wrestling coach, Keith Holland of Camden, comes to us from Belfast High School where he was involved with coaching football, wrestling, and baseball. He attended Franklin College in Indiana and graduated with a B.A. in History from Ohio State University in 1983.

Susanne Bane of Pittsfield is teaching English and coaching drama. She attended both Millikin University in Illinois and Boston University, and she received a B.A. in English at the University of Maine in Portland. Her various teaching experiences include teaching English and drama at Telstar Regional High School in Bethel from 1970-75, substitute teaching from 1975-77, and researching and history program writing for Rumford School Department for one year. She was a special education assistant at Rumford High School for two years, a reading teacher at Rumford Junior High School from 1980-83, and for the past two years she taught English in Oakland, grades 6 and 8.

Jeffrey Wickman who substituted at MCI and was an assistant coach for both postgraduate football and track last year has been hired as a full-time teacher. A 1982 Colby College graduate, he is a mathematics teacher and an assistant coach for PG. football again this year. His wife Lorri is the new Registrar at MCI. A 1984 graduate of Thomas College, she worked for Nissen Bakery this past year as a data processor.

Anne Vaughan is teaching English at MCI. She received a B.A. in English in 1984 from the University of Virginia.

Joseph Petela is teaching the self-contained special education class. He received a B.S. in Industrial Arts from Central Connecticut State College in



New MCI faculty and staff members pictured above are (front row, l. to r.): Joseph Petela, Candi Crocker, and Keith Holland; (second row, l. to r.): Susanne Bane, Amy Kesten, and Anne Vaughan; (back row, l. to r.): Eugene Smith and Stanley Harrison.

New Britain in 1958 and received 30 credits in a planned fifth-year special education program from Southern Connecticut State College in New Haven. From 1958-1971 he taught driver education, industrial arts, and special education, respectively, in three different Connecticut schools. In 1974 he took a job at Bangor Mental Health Institute for three years and then went on to teach industrial arts at Brewer High School for four years prior to coming to MCI.

Steven Bowden of Pittsfield is the newest member of the history department. A 1980 graduate of MCI, he attended the University of Maine at Orono where he obtained a B.A. in Political Science in 1984.

The school district's nurse, Jacqueline (Krupsky) Downing, graduated from MCI in 1977 and St. Mary's School of Nursing in Lewiston in 1980. She worked at the Redington-Fairview General Hospital in Skowhegan and for the past year was assistant director of nursing at Seabiscow Valley Nursing Home in Pittsfield.

A new secretary was hired this summer. Candi Crocker, a 1985 graduate of MCI, is working in the Alumni Office for Patricia Anderson and Eugene Smith.

Peter York, who has worked as a salesman for Lehr-Rollins Furniture Company and as a local carpet installer, has been hired as a full-time night custodian.

New Trustees

This year several people were selected to serve on the Board of Trustees. The following is a brief synopsis of each of the new members.

Alton E. Cianchette '48, president of Cianbro Corporation in Pittsfield, has been reelected to the board. He served for two consecutive 5-year terms from 1974 to 1984, was president his last four years, and was chairman of the MCI Commitment Fund. He and his wife, Helen Esty '48, have four children, all of whom are MCI graduates.

Another returnee is George H. Newhouse '54 of Pittsfield. He graduated from the University of Maine at Orono in 1958 with a B.S. in Engineering and works as fleet superintendent at Cianbro Corporation. From 1974-84 he was an active member of the MCI Board of Trustees. George and his wife, Leah Heffren '54, have five children who are alumni of MCI.

Ryan D. Fendler was also a member of the board in past years. From 1974-82 he served on the budget committee and the executive committee. A 1951 graduate of Peter Hobart College, he is president of Church Goods Manufacturing Company, Inc., in Pittsfield. He and his wife Barbara had five children who attended MCI.

Lancy C. Bradshaw of Pittsfield is a 1949 graduate of the University of
(continued on back page)

New Trustees (cont.)

Maine at Orono and teaches sixth grade in Newport. She is married to Peter Bradshaw, a former MCI social studies teacher, and has four children and three stepchildren, all of whom are MCI alumni.

Gary R. Fitts '69 is a 1973 graduate of Colby College where he received a B.A. in English. President of the Home Entertainment Center in Pittsfield, he lives in Pittsfield with his wife Amy and their three children.

Jeremy M. Lord '62 is president of J.M. Lord & Associates, Inc., in Springfield, Massachusetts, where he works as an educational marketing consultant. He obtained a B.A. from Providence College in 1966 and an M.B.A. from Western New England College in 1978. He and his wife Mary live in Longmeadow and have two children.

Robert B. Shumway '51 attended both Tufts University and Northeastern University and graduated from Suffolk University Law School in 1962. He is now an attorney with the law firm, Shumway, Giguere & Bryne in Worcester, Massachusetts, where he and his wife Aldona and their three children reside.

William B. Ball '63 is president of Acheron Engineering in Newport. He graduated in 1967 from the University of Maine at Orono. He and his wife Beverly have five children and live in Pittsfield.

Van W. Ames '70 was the Alumni Association's choice as this year's Alumni Trustee. For the past ten years, he has been involved in the real estate business. In 1977 he purchased Whittemore's Real Estate Company and two years later became part of the Century 21 network. He resides in Skowhegan with his wife Valerie and

their son.

Michael R. Gray is chairman of the board of directors of S.A.D. #53 and is, therefore, a member of the MCI Board of Trustees. An insurance agent at Lehr Agency, Inc., he lives in Pittsfield with his wife Peggy and their two children.



For Your Information . . .

In order to cut printing costs, it has been decided that we will not have a large *Alumnus* magazine printed this fall, so you won't be reading any class notes, obituaries, marriages, and births until next June. The Annual Giving Report will be published once a year in the June *Alumnus*.

This edition of the *Alumnus* newsletter is larger than usual because it has been combined with a campaign report (inside section) which provides everyone with news of the progress of the capital campaign. Another *Alumnus* newsletter will be sent to you in the early spring and will probably be the usual four pages.



Postgraduate Football captains for this year are: Peter Pedro of Lynn, Mass., Brian Skafas of Haverhill, Mass., and Clinton Lawson of Otis A.F.B., Mass. At press time the Postgrads were 3-2 and had won their last three games, including a 30-0 victory over Plymouth State at Manson Park in Pittsfield.

Maine Central Institute

Pittsfield, Maine 04967



Non-Profit
Organization
U.S. Postage
PAID
Pittsfield, ME
Permit No. 45