

MAINE CENTRAL INSTITUTE

FOUNDED
IN 1866

*Gift of the
class of 1904*



MAINE CENTRAL INSTITUTE
Pittsfield, Maine

VOL. LX FALL 1999

EDITOR
Mary Sawyer,
Director of Alumni Affairs

CONTRIBUTORS
Douglas Cummings
Susan Williams Ouellette '77
Jennifer Whitesel

DESIGN
Terelar Advertising Productions

The Alumnus is published for the alumni and friends of Maine Central Institute. Please send address changes and other correspondence to the Cianchette Alumni & Development Center, 125 South Main Street, Pittsfield, Maine 04967 or call 207-487-5915 fax 207-487-3512.

www.mci-school.org

PHOTOGRAPHY
Aaron McCannell

Mission Statement

MCI pledges to provide a rigorous, comprehensive educational program to a multicultural student body with a wide range of abilities and interests. In a safe and caring atmosphere, students will acquire knowledge, self-esteem, social responsibility and the critical thinking and communication skills necessary for global citizenship and lifelong learning.

OPERATING PRINCIPLES

In pursuit of its mission, the Institute finds the following principles essential to operation. Thus, MCI:

- is an independent school.
- does not discriminate on the basis of race, sex, age, sexual preference, disability, religion or national and ethnic origin in the administration of its educational policies, admissions policies, financial aid programs, athletics or other school administered programs and activities.
- favors for admission candidates who demonstrate intellectual aptitude, wholesome character and good citizenship.
- bases all decisions on the best interest of the student(s) involved and its impact on the total student body.
- defines clearly all policies of the school and the process by which each policy is administered.
- makes a substantial effort at achieving all decisions by consensus of those affected.
- recruits, retains and supports highly qualified teaching professionals, knowledgeable administrators and support personnel who, through their various professional endeavors, support the educational mission of MCI.
- builds and maintains its facilities in congruence with the Institute's program and mission. All decisions regarding facilities are made in the context of the school's heritage and setting.
- operates the school, a nonprofit institution, on a sound financial basis at the highest level of efficiency consistent with the Institute's program and mission.
- selects, informs and supports the Board of Trustees in its leadership role of providing the mission, governance and resources for the Institute, present and future.
- supports the alumni organization which provides for the needs of alumni, who in turn, support the Institute in the present and future.



Since the school's inception in 1866, we have been committed to student achievement. Today is no different and we continue to be committed to academic excellence. This is the heart of what we do. Beyond that is the development of the total person which entails everything from personal health and wellness to being a life-long learner and global citizen. The celebration of diversity has also become a focal point of the teaching process for all of us here at MCI. We are proud of who we are and the service we provide for every student at MCI. Being a student-centered school is the only way for us to exist.

At the center of what we provide today's student is academic achievement and without down-playing the value of the humanities and fine arts, it is critical to focus upon the ever-increasing requirement for all of our youngsters being well grounded in the sciences, mathematics and the use of technology.

As we move into the 21st century, the greatest challenge for our future generations is preserving the earth upon which we live, finding a better means of preserving the resources that exist as well as developing alternative resources to perhaps replace those that are fast being depleted.

The explosion of technology and the use of it in every walk of life in the past 20 years is mind boggling. It may have its pros and cons but it is a part of our lives and will only continue to expand. We need to provide our young people with the basic foundation upon which they can prosper in this world, remembering that today's youngsters need the same basics as when we graduated and more if they are going to have the opportunities we hope for them to experience. Math, science and technology are at the top of our list in terms of better preparing MCI students for the generations to come.

The greatest resource we have to insure that success is the need to employ an outstanding faculty and to pay them at the necessary level. We are now entering the second year of a five-year plan to bring our faculty salaries to an appropriate level. We also need to provide them the resources and facilities necessary to achieve the success we feel are so important.

We are truly running out of instructional space on campus. We have carved out space for technology, which formally was classrooms. Space for special services has also been taken from former classroom spaces. For two years now, we have been using a part of the lower level of Manson Hall for two math and science classrooms. We are now using the Ella Powell Room in the library as classroom space as well as the conference room in Weymouth Hall.

The student population from the local community has increased by nearly 100 students in the past four years and our boarding program has increased by 35 students over that same period of time.

*Math, science
and technology
are at the top
of our list in
terms of better
preparing MCI
students for the
generations
to come.*

*MCI:
A Proud Heritage
and Future Vision*

We are cramped. We need more instructional space and the academic area that will benefit the greatest by new facilities is math, science and technology.

In January of 1998, the MCI Board of Trustees embarked upon a capital campaign for the purpose of constructing a new math and science facility as well as to further enhance the school's endowment for greater support of faculty and staff salaries. The first phase of the campaign called the "silent phase" involves the solicitation of a relatively small number of donors.

The silent phase was initiated in January 1998 has resulted in total gifts and pledges of \$3,001,827. The trustees (past and present) have now pledged a total of \$1,268,184. The Maine Central Institute faculty and staff have pledged \$72,000 and the lead givers, which includes corporate giving, foundation support and pledges by private individuals totals \$1,661,612.

This demonstrates an extraordinary commitment to the school. Of that total, \$595,695 has been restricted by respective donors to the endowment. The Cianbro Corporation has projected the cost to construct the proposed building to be \$2,674,227. This coupled with the cost for the technology in the building, furnishings and architectural costs as well as the cost to raise the necessary revenue along with short-term interest expenses during the pledge period brings the total cash requirement to complete the building to \$3,565,052. Cash, pledges, and in-kind gifts committed to the new building total \$2,406,132 leaving a balance to be raised of \$1,159,000. It is still necessary for a number of large gifts be solidified prior to conducting a mass solicitation of the general alumni body. We are hopeful that by the beginning of the

year 2000, such a request can be made to the alumni body resulting in the successful completion of the campaign with over \$4 million raised as a result of the extreme generosity of those associated with the school. This campaign will move the institution truly into the next century with a state-of-the-art math and science facility. As we progress forward, we are excited about the progress made recognize that the campaign we have embarked upon will serve the youngsters of Pittsfield, Burnham and Detroit, the United States and around the world, to an extraordinary degree for decades to come.

At the same time, the school has embarked upon an annual commitment of \$50,000 from our operating budget to initiate the renovation of Founders Hall. All gifts to the Annual Fund will be committed to Founders Hall as well as enhancing technology on campus. During the past summer, two classrooms were totally remodeled, the trim painting was completed and new doors have been installed on the front of the building. By the end of the year, new doors will be installed on the back of the building. It will be necessary to develop an escrow fund for the annual commitment to replace the heating systems as well as bring the building into compliance with the Americans with Disabilities Act. Everyone's support in regard to the Campaign for MCI as well as the Annual Fund for Founders Hall and technology will be greatly appreciated.

Best regards,

Doug Cummings

Douglas C. Cummings, Head of School

**20th
REUNION**



Class of 1979 at their 20th reunion at Craig and Sherry Mayhew Littlefield's home. Kneeling (l - r): Ann Cianchette Ball, Debbie Feegel, Dena Frost Hall, Nancy Quint, Diann Marcoux, Shaw Rogers, Kelly Breau Fitts, Keathy Kelley, Trent and Judy Richardson. Standing (l - r): Bonnie Hicks, Lori Wyman, Sandra Moody, Robert Huff, Nina Hohman, Nelson Newhouse, Barbara Morris, Sherry Mayhew Littlefield, Cindy Leighton King, Jimi Fotter, David McGowan, Trudi Bickford Ames, Tammy Smith, Karen Cropley, Annette Bouffard, Ricki Pomerleau.

**60th
REUNION**



Class of 1939 at their 60th reunion (l - r) Mildred Merrithew Donovan, Barbara Treton Inman, Ervena Frederick Belcher, Eleanor Davis Perkins. Back row: Walter Sherman, Ray Whitney, Maynard Ames, Gordon Hollis, Harold Harding, Glenn Cookson. Absent from picture: Stanley Fletcher.

1999 Hall of Fame Inductee — Michael T. Savage '62

The Hall of Fame was developed in 1983 for the purpose of honoring those alumni and friends of Maine Central Institute who by their accomplishments, service, and/or support have made extraordinary contributions to the school.

The selections are made by a nominating committee made up of a member of the Alumni Association Executive Committee, a representative of the Board of Trustees, Head of School, Director of Alumni Affairs and a member of the faculty.

This year's inductee, Mike Savage, emulates all of the criteria for induction. As a student at Maine Central Institute, Mike Savage was involved in numerous activities including student government, basketball, baseball, football, Boys State, president of the Latin Club and National Honor Society. His career at MCI as a student culminated by being named the the class of 1962 Master's Cup recipient, the highest honor of all male students. Upon graduation from Maine Central Institute, Mike attended Bates College graduating in 1966 with a degree in business administration. From

there he went on to Amos Tuck Graduate School of Business Administration and then graduating from Dartmouth College in 1968 with his MBA.

Mike Savage served as controller at Hannaford Brothers for many years and as president and treasurer of Ecological Futures, Inc. He is currently president of MTS, LLC, a real estate investment company. Mike has been involved with other non-profit organizations serving as a trustee at North Yarmouth Academy, the Brighton Medical Center and Scarborough Public Library. He has been involved with the Social Planning Committee for the United Way in Portland and is an advisor for Junior Achievement for south-western Maine. Mike resides in Cumberland with his wife Priscilla Brown Savage. They have two grown sons, Andrew and James, and two grandchildren, Margaret Treat Savage and Henry Thomas Savage.

Mike Savage's service to MCI is above reproach. He has been an extraordinarily committed trustee for over twenty years. He has always gone above and beyond to ensure the best educational opportunities possible for the youngsters that attend Maine Central Institute.

Mike began his first stint as trustee from 1974-87; serving as vice-president from 1975-1977, and president of the Board of Trustees from 1977-1980. He rejoined the Board of Trustees in 1992 and currently serves as the treasurer of the Board of Trustees and as the chair of the Campaign for MCI.

As chair of the Campaign for MCI, he has worked diligently the past 18 months during the quiet phase of the campaign. Under Mike's capable leadership, the school has raised nearly \$3 million toward a goal of \$4.2 million.

The entire MCI Family applauds Michael T. Savage for his tremendous level of achievement, service to the institution and support of the school. The MCI Family is fortunate to have such an extraordinary person who has such a wonderful passion for the students who attend Maine Central Institute, its heritage, and its vision for the future.



Chuck Cianchette '48
congratulating Mike Savage
for his induction into the
MCI Hall of Fame



MCI's 1999 Hall of Fame
Inductee Michael T. Savage '62
and his wife, Cilla Savage.

On behalf of the faculty, staff and student body at Maine Central Institute, I am writing to express my sincere gratitude for the wonderful support so many people have given to Maine Central Institute during the past year. Our Annual Fund concluded on June 30, 1999, with 440 gifts averaging \$192 to total \$84,582. Seven percent of our alumni contributed to the Annual Fund last year, which represents 40% of the total dollars raised. We are also very thankful for the hard work and guidance of the Annual Fund chair, Gregg Patterson '69.

We are also pleased to report that we have a 53 percent increase in the number of class agents since October 1997. We now have 51 class agents who are actively engaged in communicating with their respective classmates as well as maintaining a close tie with the school. At the Alumni Reunion Weekend in August we had the largest turnout experienced in a number of years. At the Alumni Banquet, there were 280 people in attendance for dinner followed by a great turnout at JW Parks Golf Course as well as 80 people playing in the Alumni Scramble on Sunday morning. It was a great weekend overall.

The Alumni Open which was held on August 16 proved to be a very successful endeavor with 48 players participating for a net of \$7,500 for the Alumni Association and school. The lion's share of this is committed to the Alumni Association's pledge to the Capital Campaign. At Family and Friends Weekend, we had

another great turnout of young alumni at the Friday night football game and throughout the weekend. Over 300 people were served at the pizza party following the Friday night game.

The following pages provide information about all of the wonderful support provided to the school by alumni, friends, parents, employees and corporations during the past year. We have attempted to provide a record of all the gifts in accordance with the standards set forth by the Council for the Advancement and Support of Education (CASE). If we have misrepresented anyone's gift or have made a mistake in any way, please call or write me directly so that the matter can be rectified.

It is our sincere hope that we have not missed anyone and that no one goes unrecognized for their wonderful contributions to the school. We are greatly dependent upon them and look forward to their continuance.

I hope everyone finds the information contained in this Annual Report to be worthy and clear. Thank you very much for your wonderful generosity.



*What a group!
The Newhouse Clan at
the Alumni Scramble.*



*Lori Wyman Glidden '80;
Sherry Mayhew Littlefield
'79, Associate Head/Athletic
Director Julie Treadwell;
Michelle Vigue Hodgins '91
at the Alumni Scramble.*

1999 Operating Income

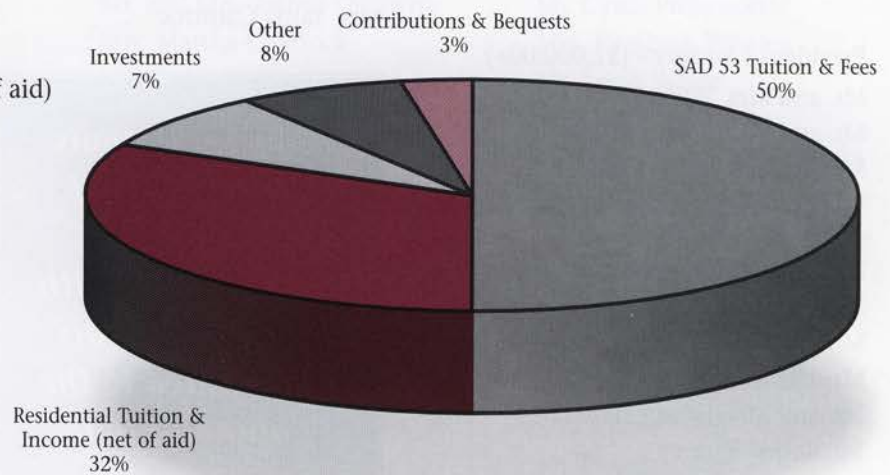
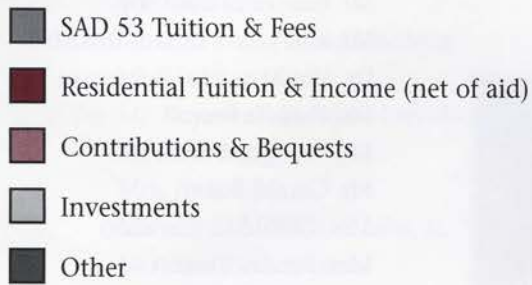

1999 Operating Expenses

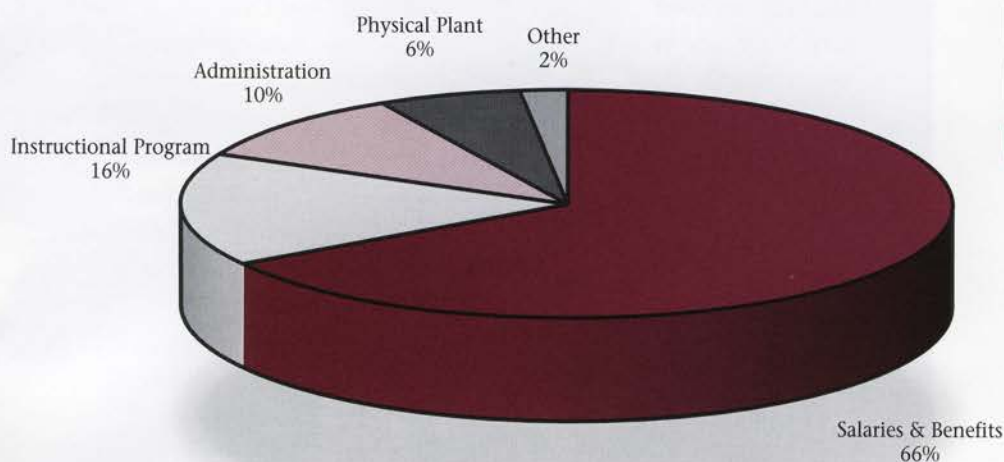
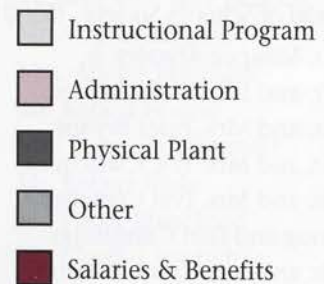

MCI Donor Category Report

Victory Society - (\$2,500.00+)

Mr. Michael Fendler
Mr. Gregory Patterson
Mr. and Mrs. Michael Savage

President's Society - (\$1,000.00+)

Mr. and Mrs. William Ball
Mr. and Mrs. Robert Brooks
Mr. and Mrs. Alton Cianchette
The Evalene Lancaster Cianchette
Memorial Fund
Mr. Kenneth Cianchette
Mrs. Cynthia Crocker
Mr. and Mrs. Anthony Frederick, Jr.
Mr. and Mrs. Austin Harris
Mr. and Mrs. Jeffery Hazell
Mr. Robert Kinney
Mr. and Mrs. Robert Knowles
Mr. Robert H. Libby
MCI Alumni Association
Mrs. Ginger McPherson
Mr. Thomas Savage
Mr. Benedict Stearns
Mr. and Mrs. Michael Vigue
Mr. and Mrs. Carl Wright

Head of School's Society - (\$500.00+)

Mr. Maurice Atwater, Jr.
Mr. and Mrs. Blake Bartlett
Mr. and Mrs. Peter Bryant
Mr. and Mrs. Eric Cianchette
Mr. and Mrs. Ival Cianchette
Doug and Lori Cummings
Mr. and Mrs. Ralph Damren
Mr. and Mrs. Ryan Fendler
Mr. Thomas Gordon
Mr. James Gould and
Ms. Page Talbott
Mrs. Ann Hamlin
Mr. Dean Homstead
Mr. and Mrs. John LeMieux
Mr. and Mrs. Jeremy Lord
Mr. Dalen Mills
Mr. and Mrs. Roger Percival
Mr. Paul Pietranico
Mr. Elbert Prince

Alumni Dean's Club - (\$250.00+)

Anonymous
Mr. and Mrs. Norman Bickford
Mr. Philip Buker
Mrs. Tania Carnrick

*Congratulations
to the Class of
1964 —the
reunion class with
the most dollars
contributed to the
annual fund*

Mr. and Mrs. Norris Cianchette
Mr. Christian W. Cookson
Mr. Nicholas Craig
Mrs. Syrena Gatewood
Mrs. Donna Graham
Mr. James Maynard
Mr. Robert Menucci
Miss Marilyn Nash
Mrs. Susan Norris
Mr. and Mrs. Jeffrey Perkins
Mr. William Reed
Mrs. Mary Sawyer
Miss Linda Shorey

Alumni Captain's Club - (\$100.00+)

Mr. Alexander Agostinelli
Mr. and Mrs. Laurence Allen, Jr.
Mr. David Anastasio
Mr. and Mrs. Louis Arroyo
Mr. Norris Ashe
Mr. and Mrs. Bradley Austin
Mr. John Baxter
Mr. Robert Beattie
Mrs. Ervena Belcher
Mrs. Janet Belisle

Mr. and Mrs. Richard Berry, Sr.
Mrs. Sylvia Berry
Mrs. Mable Blair
Mrs. Marjorie Bolger
Mr. Lawrence Boothby
Mr. and Mrs. William Bradshaw
Dr. and Mrs. Paul Brinkman
Ms. Pamela Brooks
Mr. Dwight Brown, Jr.
Mr. Gerald Buker
Mrs. Geraldine Carleton
Mrs. Sandra Carson
Mrs. Jean Carter
Mr. Scott L. Carter
Dr. Bruce Cassidy
Mrs. Marilyn Chamberlain
Miss Sarah Chipman
Mr. Mac Cianchette
Mr. and Mrs. Richard Clark
Mr. Phillip Coffin
Mr. Garret Cole
Mr. Thurlow Cooper
Mr. and Mrs. Wallace Cunningham
Mr. Arthur Danielson
Mr. and Mrs. Robert Desjardins
Mr. Richard Desmarais
Dr. and Mrs. John Dow
Mr. William Dow
Mr. Richard Dutting
Mr. Roy Dyke
Ms. Linda Eastman
Mrs. Phyllis Eggers
Colonel Carl Estes
Miss Carrie Fontaine
Mrs. Beatrice Frederick
Mr. and Mrs. Ronald Friend
Mr. Adolph Gingras, Jr.
Mr. Theodore Grant
Mr. Jerome Hallee
Mr. Kenneth Hallee
Dr. Thomas Hallee
Mr. Marshall Hammond
Mr. and Mrs. Donald Harriman
Mr. Frank Haseltine
Mr. and Mrs. David Higgins, Jr.

MCI Donor Category Report ... continued

Mr. and Mrs. Michael Hodgins, Esq.
Mr. Steven Hodgkins
Dr. Paul Houston
Mr. Donald James
Mr. Ronald Kinney
Mr. and Mrs. Harold Kitching
Mr. Neil Larochelle
Mr. Raymond LaVallee-Davidson
Mr. Paul Legge
Mrs. Julia Lehr
Mr. and Mrs. Willard Lehr, Jr.
Mrs. Patricia Levasseur
Mrs. Jane Linscott
Mr. and Mrs. Craig Littlefield
Mr. Michael Lynch
Mr. David MacGown
Mr. Norman MacLeod
Mrs. Stanley Mathes
Mr. and Mrs. Patrick McGowan
Mr. C.J. Mitchell
Mr. and Mrs. David Mosher
Major and Mrs. John Mosher
Mr. Robert Moulton
Mr. Bradley Newhouse
Tom and Judy Niblock

Mr. William Nolan
Mrs. Rita Norton
Ms. Lynn Nunez
Mr. Scott Olney
Mr. and Mrs. Arthur Ouellette
Mrs. Martha Overlock
Ms. Kathy Palmer
Mr. Bruce Parker
Mrs. Alice Patterson
Mr. and Mrs. Dale Penney
Mr. Wayne Pinkham
Mr. and Mrs. Martelle Quint
Ms. Nancy Quint
Mr. Wayne Ray
Mr. and Mrs. Roland Reilly
Mr. Alton Richardson IV
Mrs. Barbara Roach
Miss Cecelia Shatney
Ms. Seven Shaw
Mr. and Mrs. Keith Smith
Mr. and Mrs. Roderic Smith
Mr. Sterling Smith
Mrs. Ruth Thomas
Mr. H. Nelson Tibbetts
Mr. Wendall Towle

Mr. F. Alex Tredinnick
Mr. and Mrs. Frank Tredinnick, Jr.
Mr. James Tyson
Mr. and Mrs. Andi Vigue
Mr. Cyrus Wentworth
Mrs. Elizabeth Whalen
Mr. Leigh White
Miss Frances Woods
Mr. and Mrs. Gregory Wright
Ms. Phyliss Wright
Mr. and Mrs. Stanley Wyman
Mr. Kenneth Yanco

Alumni Club - (\$1.00+)

Mrs. Alma Allan
Mrs. Carrie Allen
Mr. Douglas Allen
Mr. Alton Ames
Mr. Maynard Ames
Mr. Walter Anthony
Mr. Timothy Archibald
Mr. Herbert Bailey
Ms. Emelie Baker
Mr. and Mrs. Robert Ballard
Mr. Gerald Barnes
Mr. and Mrs. Rick Basford
Mr. Stanley Basford
Mrs. Arlene Beardsley
Mr. Robert Beattie
Mrs. Jacquelyn Bennett
Mr. Robert Blake
Mr. Frank Blanchard
Mr. Charles Boetsch
Mr. Christopher Boetsch
Mr. and Mrs. Francis Bowen
Mrs. Eleanor Bradeen
Joan Basford Bradley
Mrs. Jane Bradshaw
Mrs. Ann Bragdon
Mr. Spencer Brookes II
Mr. Ronello Brown
Mr. Arey Bryant
Mr. Theo Bryant
Mr. and Mrs. Kevin Bryant



50th anniversary class luncheon in the Powell Memorial Library

MCI Donor Category Report ... continued

Mr. Frank Buker
Mr. E. Vance Bunker
Mr. Victor Burnheimer
Mr. Peter Butman
Mrs. Carleen Carlson
Mrs. Harriet Cederstrom



MCI Alumni Association President, Ralph Damren '64
awarding Barbara Vigue Day '64 with an outstanding
service award from the class of 1964.

Mrs. Carolyn Chadbourne
in memory of Molly Jayne Shorey Woodworth '49
Mr. Harvey Chambers
Mr. and Mrs. Clayton Chambliss
Mr. Richard Chick
Mr. Ted Cianchette, Jr.
Mr. Ralph Clark
Mrs. Nancy Clews
Dr. and Mrs. Wayne Clough
Mr. Joseph Coffin
Mr. William Coffin, Sr.
Mr. Lynwood Cookson
Mrs. Grace Corey
Mr. Frank Corrao
Mrs. Mary Alice Crabb
Mr. Brian Craig
Mrs. Jennifer Cram
Mrs. Jean Crangle
Mrs. M. Jean Crawford
Mrs. Iva Cregnoles
Mr. James Cyr
Mrs. Joyce Daily

Mrs. Eunice Damren
Ms. Emily Dana
Mr. Gary Davis
Mr. Roy Davis
Ms. Barbara Day R.N.
Ms. Jamie Desisto
Mr. Jon Desisto
Mr. John Dickson
Ms. Anne Dobson
Mrs. Pauline Dorr
Mrs. Pamela Dufour
Mr. David Dunn
Mr. and Mrs. James Dunphy
Mrs. Gladys Durette
Mrs. Mary Emerson
Mr. C. Walter Evans
Mrs. Elizabeth Farr
Ltc Donn Fendler
Mr. Douglas Fernald
Mr. and Mrs. Dana Fields
Mrs. Alice Fitts
Mr. and Mrs. Gary Fitts
Mr. Stanley Fletcher
Mrs. Beulah Fortier
Mrs. Carolyn Foster
Mr. Stephen Francis
Mr. Charles Freeman
Mr. Gilman Friend
Michael and Helen Gallagher
Mrs. Lori Glidden
Ms. Carol Good
Mr. Wayne Goodnow
Mr. Ernold Goodwin, Jr.
Mrs. Maxine Gorten
Mr. John Gould
Mr. and Mrs. John Grass, Jr.
Mr. Roland Graves
Mrs. Anna Griffin
Mr. John Griffin
Mrs. Suzanne Guild
Mr. Donald Hallenbeck
Mrs. Donna Handoe
Mr. Brian Hanson
Mrs. Marion Hanson
Mr. Harold Harding
Mr. Carl Harmon, Jr.

Mrs. Vicki Harriman
Hartland Avenue Market
Mr. Michael Heath
Mr. William Hendricks, Jr.
Mrs. Violet Higgins
Mr. and Mrs. Gabriel Hikel
Mr. Robert Hill
Mr. and Mrs. Arthur Hincks
Mr. Orman Hines
Mr. Dwight Holbrook
Mr. and Mrs. Knute Holmsen
Mrs. Florice Hubbard
Mr. Ralph A. Huff
Mrs. Marion Hutchinson
Mr. David Ingraham
Mr. Floyd James
Mrs. Anne Jenkins
Mr. Ned Jewett
Mrs. Rachel Johnson
Mrs. Evelyn Joy
Mr. and Mrs. James Killam III
Mr. and Mrs. Eric Kingsbury
Mr. Charles Kittredge
Ms. Ann Kondax
Ms. Janis Lahaie
Mr. and Mrs. Ronald Lambert
Mrs. Virginia Landry
Mrs. Elizabeth Langlois
Ms. Avis Latimer
Mr. Edward Laughton
Mr. Floyd Lawrence
Mrs. Elizabeth Lazerte
Mr. Robert LeCours
Mr. Les Leggett
Mr. John Leonard
Mr. Norval Lewis
Mrs. Shirley Libby
Mr. Walter Littlefield
Mr. and Mrs. Samuel Lloyd
Mr. James Logan
Dr. and Mrs. Benjamin E.
Longenecker, Jr.
Mrs. Laurie Fitts Loosigian
Mrs. Mabel Lord
Mr. Charles MacDonald, Jr.
Mr. Frederick Maher

MCI Donor Category Report ... continued

Mrs. Barbara Mair
 Dr. James Manning
 Mr. Harold Marsh
 Mrs. Loren Martin
 Mr. and Mrs. Russell Martin
 Mr. and Mrs. Stephen Martin
 Mr. Nicholas Mavodones
 Dr. Edward McFarland, M.D.
 Mr. Keith McFarland
 Mr. David McGaffin
 Mrs. Rebecca McKenney
 Mr. Cecil McLaggan, Jr.
 Ms. Sylvia Menendez
 Mr. James Merrill
 Mr. Thomas Millett
 Mr. Norman Mitchell
 Mr. Thomas Monaghan
 Ms. Maureen Montgomery
 Mr. and Mrs. Walter Mooers, Jr.
 Mrs. Marian Moore
 Mr. Maurice Morgan
 Miss Patricia Morgan
 Mr. Duane Morin
 Mr. Jonathan Morse
 Mr. Gardner Moulton
 Mr. Larry Murinson
 Mrs. Betty Nathaniel
 Mr. Leonard Nemon
 Dr. Roger Nightingale
 Mrs. Marlisa Noonan
 Mrs. Dorothy Orr
 Ms. Lea Osiason
 Mrs. Edith Partridge
 Mrs. Patricia Pellegrino
 Mr. David Pendexter
 Mrs. Eleanore Perkins
 Mr. Robert Perry
 Mr. and Mrs. Steve Peterson
 Ms. Barbara Pomeroy
 Mr. and Mrs. Edward Porter
 Mrs. Hilda Powers
 Mr. and Mrs. Jon Ramgren
 Mrs. Martha Reny
 Mrs. Ellen Rex
 Mr. William Richardson
 Mrs. Sharon Ringuette

Mrs. Charlotte Robbins
 Mrs. Nina Hohman Rochette
 Mrs. Julia Rodenbeck
 Mr. and Mrs. Norman Rogers
 Mrs. Colleen Rohrer
 Mrs. Joyce Rowe
 Mrs. Malaka Russell
 Mr. Gregory Saunders
 Mr. Richard Schofield
 Mrs. Viola Stafford Schurian
 Mr. Herbert Scribner
 Mrs. Rosalie Shaw
 Mr. Stanton Sherman
 Mr. Walter Sherman
 Mrs. Dorothy Shorey
 Mr. Shawn Sidelinger
 Mrs. Alice Sinclair
 Mr. and Mrs. Jay Slipp
 Mr. Lyle Small
 Mrs. Edith Smith
 Mr. and Mrs. Thomas Snowman
 Mrs. Elizabeth Sobey
 Mr. Delmont Soule, Jr.
 Mr. Galen Spencer
 Mrs. Evelyn Springer
 Mr. Fred Stafford
 Mr. Thomas Stewart
 Mrs. Esther Stitham
 Mr. George Sullivan
 Mr. Frank Susi
 Mr. and Mrs. Michael Susi
 Mr. Wayne Susi
 Mr. William Talbot
 Mr. Earle Tarbell
 Mr. J. Scott Tardif
 Mr. Basil Tasker, Jr.
 Mrs. Lorna Taylor
 Mrs. Jennie Thompson
 Mr. Wayne Thurston
 Mr. Wayne Tilton
 Miss Eleanor Toothaker
 Mrs. Kathryn Trudell
 Mrs. Beatrice Tweedie
 Mr. Erik Updyke
 Mrs. Ruth Valore
 Mrs. Margaret Veilleux

Ms. Larissa Vigue
 Mrs. Karen Wagner
 Mrs. Arlene Wakefield
 Mr. Robert Ward
 Mrs. Grace Ward-Blaisdell
 Ms. Susan Watson
 Mrs. Betty Webber
 Mr. R. Glen Wehrwein
 Mr. Charles Welch
 Mr. Thomas Wentworth
 Mr. Richard Whalen
 Mr. Glen Wheaton
 Mr. Gilbert White
 Mr. and Mrs. Dolnar Whitten
 Mr. Michael Wiers
 Mr. Clint Williams
 Ms. Joyce Williams
 Mrs. Sarah Williams
 Mr. Tom Winsor
 Mr. and Mrs. David Wintle



Dom Gacetta '49 and Joan
 Cookson Brochu '49 narrating
 the 50th anniversary slide show.

Alumni Class Analysis

*Congratulations to
the Class of 1939 —
the reunion class
with the highest
percentage of giving
to the annual fund*

CLASS OF 1925

Beatrice Palmer Frederick
Esther Bussell Stitham
Frances Woods
25.00% (3 out of 12) gave \$350

CLASS OF 1926

Elizabeth Griffin Farr
7.69% (1 out of 13) gave \$25

CLASS OF 1927

Julia Cowan Lehr
11.11% (1 out of 9) gave \$100

CLASS OF 1928

Roland Graves
Marion Louder Hanson
20.00% (2 out of 10) gave \$65

CLASS OF 1929

Grace Quarrington Corey
C. Walter Evans
Mabel Prince Lord
Charlotte Reed Robbins
19.05% (4 out of 21) gave \$125

CLASS OF 1930

H. Nelson Tibbetts, Class Agent
Pauline Mahoney Dorr
Elizabeth Kimball Langlois
Stanton Sherman
H. Nelson Tibbetts
Eleanor Toothaker
20.83% (5 out of 24) gave \$225

CLASS OF 1932

Beulah Harmon Fortier
Edward Laughton
Harold Marsh
Edward McFarland
Sarah Wren Williams
18.52% (5 out of 27) gave \$125

CLASS OF 1933

Sara Cowan, Class Agent
Geraldine Stott Carleton
Joseph Coffin
William Coffin
Arthur Danielson
Viola Stafford Schurian
Jennie Reynolds Thompson
23.08% (6 out of 26) gave \$340

CLASS OF 1934

Alton Ames
Norman Bickford
Maurice Morgan
Josephine Hilliker Smith
12.50% (4 out of 32) gave \$225

CLASS OF 1935

Elizabeth Reynolds Sobey, Class Agent
Mable Carvel Blair
Iva Cianchette Cregnoles
John Dickson
Marion Crawford Hutchinson
Robert Kinney
Keith Smith
Elizabeth Reynolds Sobey
17.50% (7 out of 40) gave \$1,245

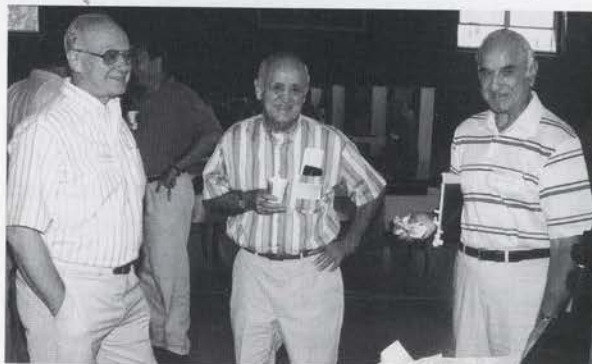

(l - r): Brian Hanson '49,
Norm Roy '49 and Dom
Gacetta '49 at registration
during Alumni Reunion.

CLASS OF 1936

Evelene Pendexter White, Class Agent
Eleanor Blaisdell Bradeen
Lynwood Cookson
Mary Alice Conroy Crabb
M. Jean Davis Crawford
Evelyn Dodge Joy
Marian Leckemby Moore
Roland Reilly
Norman Rogers
27.59% (8 out of 29) gave \$260

CLASS OF 1937

Phyllis James Eggers
Paul Houston
Rachel Davis Johnson
Grace Huff Ward-Blaisdell
11.76% (4 out of 34) gave \$270

CLASS OF 1938

Stanley Basford

Bunny Doherty Bickford
Nicholas Craig
Florice Baker Hubbard
Russell Martin
Hilda Gerow Powers
Elbert Prince
Eloise Dean Reilly
Fred Stafford
William Talbot
Ruth Shuman Valore
Charles Welch
Phyllis Baker Wright
40.63% (13 out of 32) gave \$1,555

CLASS OF 1939

Ervena Frederick Belcher, Class Agent
Maynard Ames
Ervena Frederick Belcher
Robert Blake
Carl Estes
Stanley Fletcher
Harold Harding
Rita Bouchard Norton
Eleanore Davis Perkins
Walter Sherman
Betty Knight Webber
28.57% (10 out of 35) gave \$535

CLASS OF 1940

Alma Ellingwood Allan
Ronello Brown
Victor Burnheimer
Norris Cianchette
James Merrill
Robert Moulton
Dorothy Whitman Orr
Novella Cookson Rogers
17.02% (8 out of 47) gave \$465

CLASS OF 1941

Marjorie Tilton Bolger
Gladys Pendexter Durette
Winnifred Ellingwood Hammond
Robert Hill
Floyd James
Edith Atwell Smith
Benedict Stearns
Arlene Bryant Wakefield
22.86% (8 out of 35) gave \$1,285

Alumni Class Analysis ... continued

CLASS OF 1942

Arlene Frederick Beardsley, *Class Agent*
 Arlene Frederick Beardsley
 Sylvia Snow Berry
 Kenneth Cianchette
 Carolyn Brown Foster
 Ann Milliken Hamlin
 Marshall Hammond
 Elizabeth Campbell Lazerte
 Willard Lehr
 Herbert Scribner
 Rosalie Varnum Shaw
 Wayne Thurston
 Wendall Towle
27.91% (12 out of 43) gave \$2,090

CLASS OF 1943

Ann Hatch Bragdon
 Cynthia Clark Crocker
 Barbara Maxim Mair
 Martelle Quint
 Carl Wright
13.89% (5 out of 36) gave \$2,160

CLASS OF 1944

Helmi Paakki Perry, *Class Agent*
 Ival Cianchette
 Richard Clark
 Donn Fendler
9.09% (3 out of 33) gave \$650

CLASS OF 1945

Roger Percival
 Evelyn Webendorfer Springer
 Wayne Susi
 Richard Whalen
12.50% (4 out of 32) gave \$1,051.57



Class of 1949 at the head of school's reception

CLASS OF 1946

Donna Hodgins Graham, *Class Agent*
 Donna Hodgins Graham
 Lea Osiason
 Lyle Small
 Ruth Shaw Thomas
 Joyce Almonte Wyman
 Stanley Wyman
11.76% (6 out of 51) gave \$608

CLASS OF 1947

Alexander Agostinelli
 Marilyn Bunker Cianchette
 Ralph Clark
 Eunice Soule Damren
 Alice Wright Fitts
 Gilman Friend
 Austin Harris
 William Hendricks
 Les Leggett
 James Logan
 Cecil McLaggan
15.07% (11 out of 73) gave \$1,470

CLASS OF 1948

Elizabeth Coolidge Whalen, *Class Agent*
 Arey Bryant, *Class Agent*
 Robert Beattie
 Arey Bryant
 Theo Bryant
 Carolyn Shatney Chadbourne
 Alton Cianchette
 Helen Esty Cianchette
 Roy Dyke
 Knute Holmsen
 Neil Larochele
 Robert Libby
 Thomas Millett
 Alice Shaw Patterson
 Martha Buker Reny
 Elizabeth Coolidge Whalen
 Gilbert White
 Joyce Beattie Williams
25.81% (16 out of 62) gave \$3,580

CLASS OF 1949

Harriet Riley Cederstrom
 Marilyn Fowler Chamberlain
 Joyce Jackson Daily
 Brian Hanson
 Cecelia Shatney
 Basil Tasker
7.79% (6 out of 77) gave \$305

CLASS OF 1950

Virginia Coolbroth Landry, *Class Agent*
 John Grass
 Jerome Hallee
 Virginia Coolbroth Landry
 Thomas Monaghan
 Walter Mooers
 Mary Dysart Quint
 Julia Jackson Rodenbeck
 Colleen Roundy Rohrer
 Cyrus Wentworth
11.25% (9 out of 80) gave \$465

CLASS OF 1951

Beatrice Newhouse Billings, *Class Agent*
 Walter Anthony
 Beverly Sennett Berry
 Richard Berry
 Mary Nutting Emerson

Adolph Gingras
 Maxine Young Gorten
 Mary-Lou Davis Grass
 David Higgins
 Patricia Tinkham Levasseur
 Frederick Maher
 Sterling Smith
 Galen Spencer
13.95% (12 out of 86) gave \$652

CLASS OF 1952

Frank Buker
 Sandra Humphrey Carson
 Violet Foster Higgins
 Robert Knowles
 Shirley Fields Libby
 David McGaffin
 Sylvia Menendez
 Wayne Tilton
 Dolnar Whitten
 Patricia Buxton Whitten
14.49% (10 out of 69) gave \$890

CLASS OF 1953

Sarah Chipman, *Class Agent*
 Jacquelyn Smith Bennett
 Philip Buker
 Sarah Chipman
 Phillip Coffin
 Thurlow Cooper
 Ned Jewett
 Charles MacDonald
 Joyce Hunt Rowe
10.39% (8 out of 77) gave \$635

CLASS OF 1954

Terrie Dean Clark, *Class Agent*
 Gerald Barnes
 Kenneth Hallee
 Nicholas Mavodones
4.84% (3 out of 62) gave \$150

CLASS OF 1955

Leona Cross Lovely, *Class Agent*
 Anonymous
 Janet Eaton Belisle
 Anne McCready Bowen
 Francis Bowen
 Harvey Chambers
 Dana Fields
 Edith Langley Partridge
 Jay Slipp
 J. Scott Tardif
10.23% (9 out of 88) gave \$610

CLASS OF 1956

Laurence Allen
 Norris Ashe
 John Griffin
 Keith McFarland
4.44% (4 out of 90) gave \$320

Alumni Class Analysis ... continued

CLASS OF 1957

Beverly Thompson Allen
Richard Desmarais
Patricia Morgan
David Mosher
David Pendexter
4.46% (5 out of 112) gave \$280

CLASS OF 1958

Spencer Brookes
Wayne Goodnow
Ernold Goodwin
3.23% (3 out of 93) gave \$100

CLASS OF 1959

Nancy Ross Cameron, Class Agent
Frank Blanchard
E. Vance Bunker
Anthony Frederick
Thomas Hallee
Walter Littlefield
Joan Heffren Slipp
4.55% (6 out of 132) gave \$1,231

CLASS OF 1960

Marilyn Nash, Class Agent
Joan Basford Bradey, Class Agent
John Baxter
Joan Basford Bradley
Glenn Brown Fields
John Gould
David Ingraham
Janis Withee Lahaie
Floyd Lawrence
Marilyn Nash
Leonard Nemon
Roger Nightingale
8.62% (10 out of 116) gave \$615



Class of 1964 at their 35th reunion at
Georgie and Ron Farrin's home

CLASS OF 1961

Julianna Armstrong Getts, Class Agent
Douglas Allen
Sally Smith Bryant
Peter Butman
Jean Cregnole Crangle
Anne Dobson

Thomas Gordon
Orman Hines
Rebecca Hunt McKenney
Patricia Wright Pellegrino
William Reed
7.04% (10 out of 142) gave \$1,620

CLASS OF 1962

Peter Redfern, Class Agent
Daniel Brooks
David Dunn
Charles Freeman
Carol Rodgers Good
Jeremy Lord
Betty Cole Nathaniel
Michael Savage
Robert Ward
Tom Winsor
5.92% (9 out of 152) gave \$4,730

CLASS OF 1963

Wayne Pinkham, Class Agent
William Ball
Frank Corrao
Stephen Francis
Anne Witham Jenkins
Jonathan Morse
Wayne Pinkham
Alton Richardson
Earle Tarbell
Margaret Susi Veilleux
6.57% (9 out of 137) gave \$1,405

CLASS OF 1964

Barbara Vigue Day, Class Agent
Maurice Atwater
Gerald Buker
Carleen Cianchette Carlson
Bruce Cassidy
James Cyr
Ralph Damren
Barbara Vigue Day
Linda Eastman
Theodore Grant
Frank Haseltine
Ronald Kinney
Robert David Menucci
Thomas Savage
Michael Vigue
R. Glen Wehrwein
Gregory Wright
11.85% (16 out of 135) gave \$4,930

CLASS OF 1965

Charles Boetsch
Pamela Houston Brooks
Ronald Friend
James Gould
Robert Perry
Delmont Soule
Leigh White
3.91% (7 out of 179) gave \$810

CLASS OF 1966

Anna Parker, Class Agent
Richard Chick
Susan Barrett Friend
Vicki Boetsch Harriman
Charles Kittredge
James Manning
Dalen Mills
Thomas Wentworth
4.27% (7 out of 164) gave \$675

CLASS OF 1967

Dwight Brown
Nancy Chandler Clews
Douglas Fernald
Carl Harmon
John Leonard
Wayne Ray
F. Alex Tredinnick
Michael Wiers
4.30% (8 out of 186) gave \$475



Class of 1974 at their 25th reunion at Randa
Wright Fitts' home.

CLASS OF 1968

Norman Mitchell, Class Agent
Sharon Hanson Ringuette, Class Agent
David Anastasio
Herbert Bailey
Eric Cianchette
Garret Cole
Norman Mitchell
Sharon Hanson Ringuette
Richard Schofield
Seven Shaw
5.03% (8 out of 159) gave \$880

CLASS OF 1969

Christopher Boetsch
Mac Cianchette
Gary Fitts
Dean Homstead
Jane Cianchette Linscott
James Maynard
Bruce Parker
Gregory Patterson
Linda Shorey
6.47% (9 out of 139) gave \$4,975

Alumni Class Analysis ... continued

CLASS OF 1970

Roy Milke, Class Agent
Michael Fendler
Steven Hodgkins
Bonnie Grignon McGowan
Larry Murinson
Thomas Stewart
3.85% (5 out of 130) gave \$3,425

CLASS OF 1971

Hunter Friend, Class Agent
Laurie Fitts Loosigian
William Nolan
Gregory Saunders
Frank Susi
Kenneth Yanco
4.50% (5 out of 111) gave \$310

CLASS OF 1972

Lawrence Boothby
Wayne Clough
2.20% (2 out of 91) gave \$150

CLASS OF 1973

Susan Smith Norris, Class Agent
Tania Rogers Carnrick
Scott Carter
Donald James
Jill Cianchette Lambert
Ronald Lambert
Stephen Martin
Susan Smith Norris
Pamela Peters Snowman
9.41% (8 out of 85) gave \$762.50

CLASS OF 1974

Vera Lloyd Bryant, Class Agent
Vera Lloyd Bryant
James Dunphy
Syrena Thompson Gatewood
Patrick McGowan
4.55% (4 out of 88) gave \$322.50

CLASS OF 1975

Karin Reynolds Wagner, Class Agent
Kevin Bryant
Ellen Champagne Rex
Michael Susi
Kathryn Rodgers Trudell
Karen Reynolds Wagner
5.32% (5 out of 94) gave \$115

CLASS OF 1976

Donald Hallenbeck, Class Agent
Ted Cianchette
Pamela Long Dunphy
Donald Hallenbeck
Colleen Dunphy Martin
4.76% (4 out of 84) gave \$89.50

CLASS OF 1977

Susan Williams Ouellette, Class Agent
Gary Davis

Pamela Newhouse Dufour
Craig Littlefield
Susan Williams Ouellette
Dale Penney
George Sullivan
Erik Updyke
6.67% (7 out of 105) gave \$329

CLASS OF 1978

Robert Stackhouse, Class Agent
John LeMieux
Thomas Snowman
2.25% (2 out of 89) gave \$512.50

CLASS OF 1979

Ann Cianchette Ball, Class Agent
Trudi Bickford Ames, Class Agent
Robert Ballard
Barbara Morra Basford
Jeffery Hazell
Dwight Holbrook
Sharon Mayhew Littlefield
Sandra Moody Perkins
Nancy Quint
Nina Hohman Rochette
6.90% (8 out of 116) gave \$1,350

CLASS OF 1980

Belinda Lawrence Sterling, Class Agent
Rick Basford
Jane Meade Bradshaw
Lori Wyman Glidden
Jeffrey Perkins
Scott Williams
4.59% (5 out of 109) gave \$237.50

CLASS OF 1981

Wayne Bryant, Class Agent
Nancie Breau McLeod, Class Agent
Carrie Moulton Allen
Suzanne Lynch Guild
Anna Watson Peterson
1.99% (3 out of 151) gave \$76

CLASS OF 1982

Nancy Bertrand Shorey, Class Agent
Cheryl Paresson Austin
William Bradshaw
Christian Cookson
2.52% (3 out of 119) gave \$425

CLASS OF 1983

Ann MacLan Chlan Manian, Class Agent
Charice Ouellette Sullivan, Class Agent
Lana Weymouth Ballard
Jean Cianchette Bradshaw
Duane Morin
John Mosher
Kristen Briggs Penney
Edward Porter
4.65% (6 out of 129) gave \$413.50

CLASS OF 1984

Tracy Goodridge, Class Agent
Patricia Cianchette Skirmick, Class Agent
Timothy Archibald
Michael Lynch
Bradley Newhouse
2.27% (3 out of 132) gave \$250

CLASS OF 1985

Jennifer Quint, Class Agent
Susan Watson
0.78% (1 out of 129) gave \$25

CLASS OF 1986

Lisa Nickerson, Class Agent
William Dow
Michael Hodgins
David MacGown
Marlisa Debeck Noonan
Shawn Sidelinger
Clint Williams
5.71% (6 out of 105) gave \$400

CLASS OF 1987

Barbara Pomeroy, Class Agent
Michael Heath
Scott Olney
Barbara Pomeroy
David Wintle
4.17% (4 out of 96) gave \$255

CLASS OF 1988

Loren Lavalie Martin, Class Agent
C.J. Mitchell, Class Agent
Jennifer Dahlgren Cram
Donna Deckert Handoe
Loren Lavalie Martin
C.J. Mitchell
Paul Pietranico
Emily Melvin Vigue
Larissa Vigue
5.69% (7 out of 123) gave \$510

CLASS OF 1989

Lisa Cook Madore, Class Agent
Carrie Fontaine
Andi Vigue
1.85% (2 out of 108) gave \$150

CLASS OF 1990

Robert Beattie
Jamie Desisto
1.45% (2 out of 138) gave \$37.50

CLASS OF 1991

Michelle Vigue Hodgins
Rachel Withee Wintle
1.79% (2 out of 112) gave \$105

CLASS OF 1992

Laura Norris, Class Agent
Jon Desisto
0.68% (1 out of 146) gave \$12.50

Other Special Gifts

Restricted Gifts

Bob and Bonnie Brooks, *brick work for Crystal Brooks Bench*
Gregg Patterson, *Patterson Family bench and brick work*

Gifts In-Kind

Acheron Engineering
N.W. Allen Printing
C.M. Almy and Sons
E.D. Call and Son Memorials
Scott Carter
Dr. Rodney Chelberg, M.D.
Creative Printed Solutions
Cianbro Corporation
Doug and Lori Cummings
Michael Dow
Gordon Construction
J.R. Sports
John Parkhurst
Randall Turf Care
Rosalie Varum Shaw '48,
in memory of Kenneth Shaw
Jennifer Whitesel
Woodworth Construction

Matching Gift Companies and Foundations

Bank of Boston Corporation,
matching gift of Sally Smith Bryant '61
CIGNA Foundation,
matching gift of Nancy Sinclair Wilson '52
Equitable,
matching gift of Ralph Damren '64
First Union Foundation,
matching gift of James Gould '65
General Mills Foundation,
matching gift of E. Robert Kinney '35
Lucent Technologies,
matching gift of Benjamin Longenecker
Morgan Stanley & Company Incorporated,
matching gift of David MacGown '86
New England Power Service Company,
matching gift of Harold Kitching
SPX Foundation,
matching gift of Scott Olney '87 and Kathy Palmer
Tenneco,
matching gift of Herbert Scribner '42
Charles Schwab Corp. Foundation,
matching gift of Paul Pietranico '88

Scholarships

Aspire Fund

Mr. and Mrs. Alton Cianchette
Today Foundation

Tammy Bodwell Memorial Scholarship

Peter and Ellen Arnold

Bertha Wheeler Carter Scholarship

Mr. and Mrs. Peter J. Bradshaw, Sr.
Mrs. Jean W. Carter
Drs. Preston and Beth Carter

Elizabeth Crocker Scholarship

Mr. and Mrs. Martin Orloski
Mr. and Mrs. Gerry Collins
Mr. and Mrs. James Crocker

George Damren Scholarship

Ralph Damren
Equitable matching gift of Ralph Damren '64

Libby Fellowship Endowment

Robert H. Libby

W. Howard Niblock Scholarship

Judy and Tom Niblock
John Hancock Mutual Life Insurance Company
Mr. William H. Niblock, Jr.
matching gift of William H. Niblock

James M. Randall Scholarship

Mr. and Mrs. Stanley Evrard
Mr. and Mrs. Paul Nadeau
Mrs. Barbara Randall

Wright Family Scholarship

Mr. Carl Wright

1999 Alumni Open Tee & Prize Sponsors

Berry, Dunn, McNeil & Parker
Bossov Ballet Theatre
Central Maine Eye Care
Dr. Richard Boisvert
Century 21
Ames-Whittemore
Creative Printed Solutions
David Wendall Associates, Inc.
Demont & Associates, Inc.
Kirk Communications
Lehr Agency
Merrill Merchants Bank
Northeast Planning Associates
Peoples Regional Federal C.U.
Pittsfield Health Care
Pittsfield Woolen Yarns
Pride Manufacturing
Rudman and Winchell
SAD 53
Somatex, Inc.
Somerset Industrial Supply
Subway
Weinrich and Burt Architects
Samoset Resort
Chartwells, Inc.
Circles, the Salon
Joseph's Sporting Goods
Portland Regency
Bethel Inn and Country Club
Central Maine Motors
Bud's Shop and Save
C.M. Almy and Son
John T. Cyr Bus Service
EST
Hydro Grass Corporation
Irving Tanning
Northeast Environmental Services
SAPPI
Sonoco
Kasey's/Pittsfield Motor Inn



The Uniqueness of the MCI Experience

Average Class Size 15 to 1

Average Student/Teacher Ratio 11 to 1

Average Daily Attendance 95%

Humanities Program recognized by the National Endowment for the Humanities (team taught history and English)

Extracurricular participation:

150 students participating in music

75 students participating in theater

125-160 students participating per season

70 percent of the student body is involved in one or more clubs or activities

Comparison to other Maine Schools and Selected Counties

Commitment to Strategic Planning

- Curriculum development with clearly identified quality indicators
- Facilities long term assessment and prioritization completed collaboratively by all factions of the school
- Employee compensation in year two of a five-year plan to increase compensation to competitive levels.
- Development

Annual Fund — \$85,000-\$95,000/year

Capital Campaign — \$3 million pledged past 18 months

Last campaign in 1986 — total raised \$853,000

• Admissions

Since reorganization of the residential population (deletion of PG Football) enrollment has increased by 62 percent. We are within 10 students of totally replacing football contingent in three years with younger, more academically and financially capable youngsters. We exceeded net revenue generated prior to reorganization in year two.

Financial Aid-priority to Maine undergraduate students

• Endowment

Total in 1986 — \$750,000

Total in 1999 — \$6,900,000

- Budgeting is completed on a five-year projection basis

Cultural Diversity

Student Body 1999-00:

SAD 53	428
Other Maine Communities	22
Other American States	18
Other Countries	47

Students going on to college (five-year trend):

Maine Central Institute	78.45%
Cumberland County	68.3%
Penobscot County	63%
Piscataquis County	68%
Somerset County	46%
Waldo County	58.5%
State of Maine Public Schools	60.53%
Other Maine private schools serving the public sector	78.65%

Drop Out Rate-Five-year trend:

Maine Central Institute	0.74%
Cumberland County	3.46%
Penobscot County	3.06%
Piscataquis County	4.05%
Somerset County	3.62%
Waldo County	3.61%
State of Maine public schools	3.09%
Other Maine private schools serving the public sector	2.12%

Critical Issues to be Addressed

Additional classroom space
State-of-the-Art science facility
Endowment for faculty salaries as well as facility care
Technology

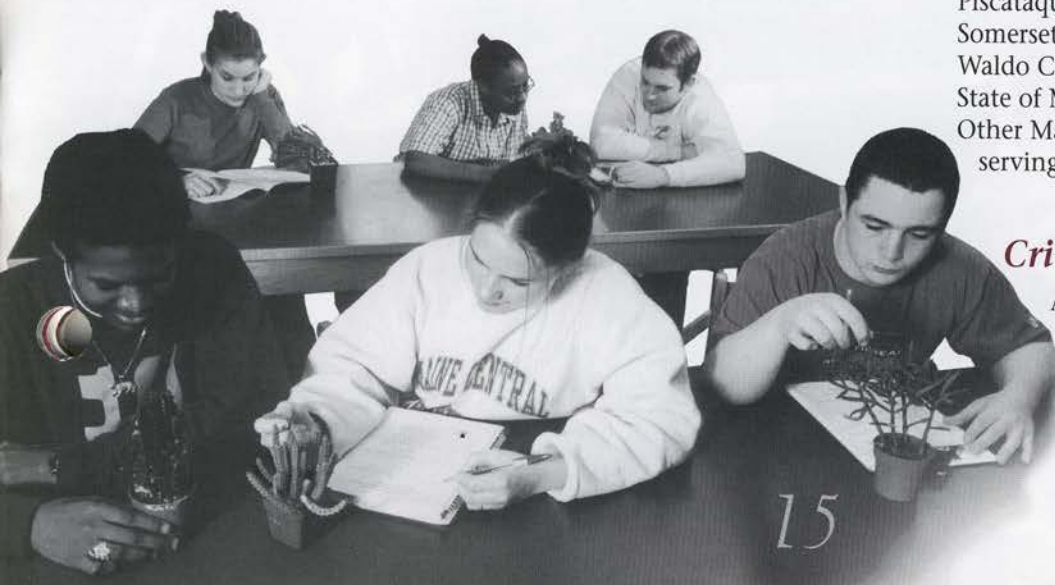



6
6
6
16

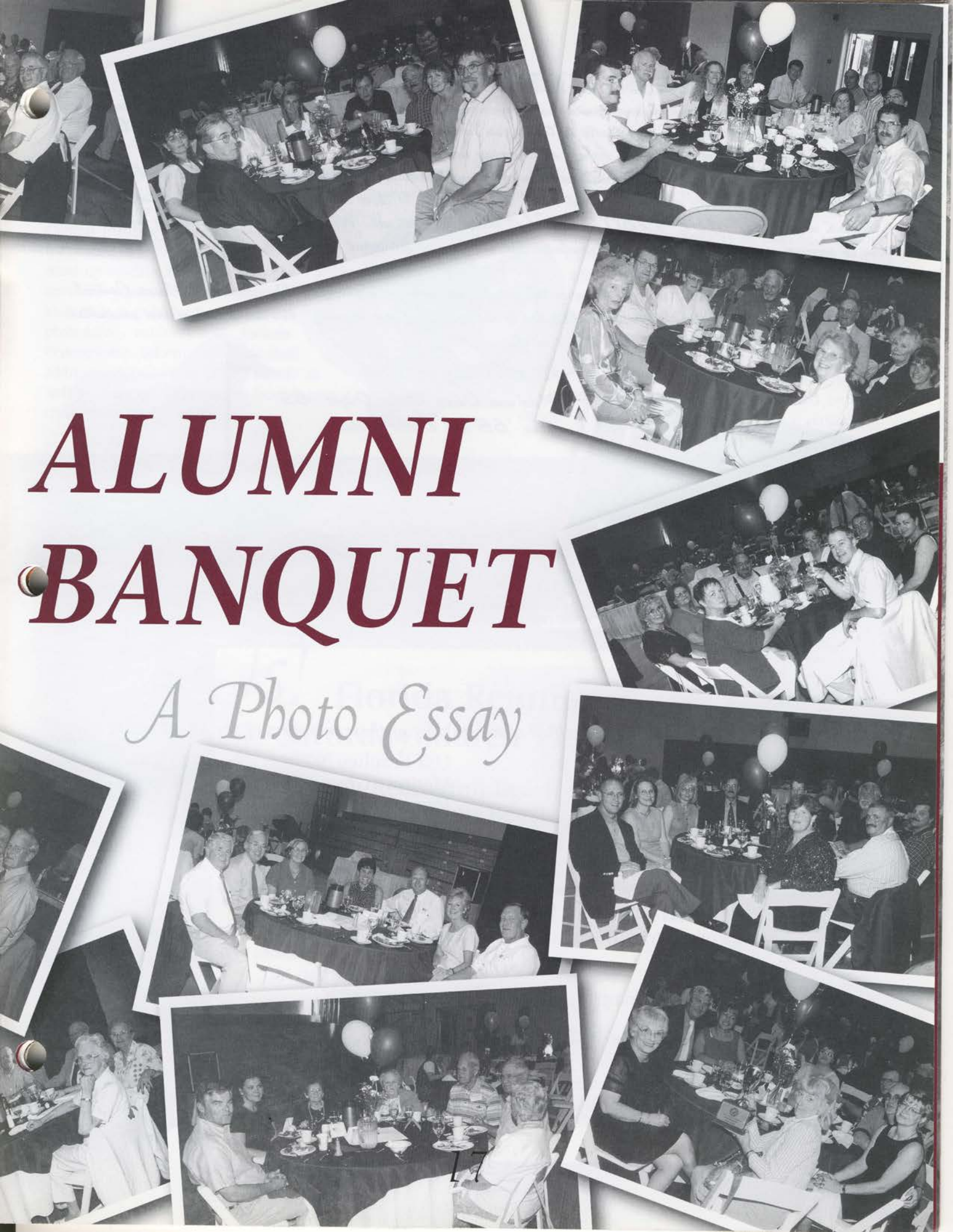

ALUMNI BANQUET

A Photo Essay

FROM THE J.W. PARKS GOLF COURSE

We would like to take this opportunity to thank you for your support on Alumni Weekend. Myself, Dawn, Stan and Debbi all enjoyed seeing old friends and sharing in this celebration.

It is our goal at J.W. Parks to continue to improve our working relationship with Maine Central Institute. We will work each year to make next year's event better than the last. If there are any comments or suggestions, feel free to contact us at 207-487-9280 or e-mail at jwparks@mint.net. We welcome your suggestions and will use them to improve our service to you. The knowledge that we have of this event now should allow us to staff better and be more prepared for you in the future.

In our business, we must always remember the people that help us to succeed. The alumni of Maine Central Institute and their families have certainly contributed to the success of our business. We are proud of our association with the school and look forward to next year's event.

We will see you in August,

Mike and Dawn Kitchin Dugas '83

Stan '65 and Debbi Kitchin



Moni Ross and Tookie Russell
at the 1999 Alumni Open



Obituaries

The Alumni Office has been notified of the passing of these members of the MCI Family:

Richard S. Bates '60
Mabel Carvel Blair '35
Marion Larrabee Cook '25
Chani Dionne Dunton '91
Reginald Haynes '56
Daniel Jones '84
Karl Larson '32
M. Heinie Merrill '50
Jerome Preissler
Kemp Pottle
Leforest Rolfe '62
Myrtle Main Sherman
Selwyn Small '43
Athalie Moore Toner '39
June Vaughn
David Wood '60

Lisa Beaulieu '97
Marjorie Green Chisholm '22
Joyce Jackson Daily '49
Allen Davis '39
Phyllis James Eggers '37
William Jameson '39
Muriel Young La Barge '39
Edward MacKel '39
Margaret Purington
Dorothy Baker Seames '76
Stanton Sherman '30
Roderic Smith
Gene Turner '66
Ruth Vickery '34
Barbara Reynolds Woodbury '55

* The Alumni Office tries its very best to make sure we have accurately recorded the names of alumni and friends who have passed away. It is difficult to keep track of those who live outside of our local news area, so please feel free to contact the Alumni Office if you know of the death of an alum or friend of MCI.

In Search Of All Maine Central Institute Alumni

Have you ever tried to get in touch with an old classmate, only to find that the last directory is five years old? Well, your troubles are over. The new Maine Central Institute Alumni Directory, scheduled for release in September 2000, will be the most up-to-date and complete reference of Maine Central Institute alumni ever published! This comprehensive volume will include demographic information, all e-mail addresses, spouse and family names as well as business information, bound into a class library quality edition.

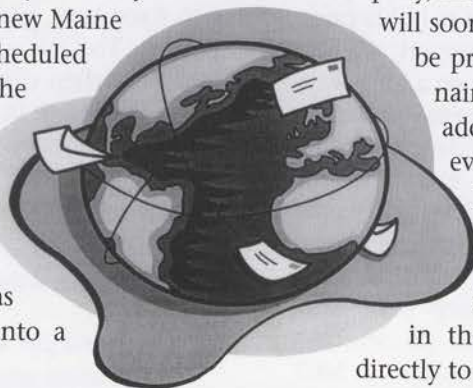

MCI has contracted Bernard C. Harris Publishing Company, Inc., to produce the directory. Harris Publishing will soon be researching compiling the information to be printed in the directory by mailing a questionnaire to each alumni with an accurate mailing address. This questionnaire is being sent to give every alumni the opportunity to be accurately listed in the upcoming new directory. It's important that you return your questionnaire so that you won't be omitted or your information listed incorrectly. At a later point in the project, you will be contacted by Harris directly to verify that your personal data is accurate.

UPCOMING REUNIONS! 2000

Join Us!

Florida Reunion
Saturday March 11, 2000

North Redington Beach Hilton
North Redington Beach, Florida

Information will be mailed in January to Florida alumni (snow birds, too). If you do not reside in Florida and would like to receive information, contact the alumni office.

Summer Reunion
August 5-6, 2000

It's not too early to begin planning class parties! Contact your class agent or Mary Sawyer if you would like to volunteer to help with your class reunion.

Help Secure MCI's Future ... Join the Heritage Club

Most of us are morally committed to charitable giving. We give freely to those who call on us directly for help. Not so many of us, however, see ourselves in the role of philanthropists, capable of making significant gifts to noble causes. Yet, as we carefully plan our charitable support, we can

make a little go a long way. The long-term enhancement of excellent programs at almost every school depends on its endowment. Endowment income allows the school to fund programs, to keep pace with inflation and to weather economic storms. MCI must increase its endowment. Its growth will maintain the school's long tradition of excellence for many years to come.

Cash is the most familiar method of giving to MCI and also the easiest. The tax savings mean that the cash gift does not really cost you the full out-of-pocket amount. But cash may not be the best way for you to give.

The Heritage Club was created to honor those alumni and friends who have made bequests or planned gift commitments to MCI. Members of the Heritage Club include those members who have made direct provisions to MCI in their wills, who have named MCI as beneficiary in life insurance policies or who have included MCI in a charitable trust. The Heritage Club is more than a project to raise money for MCI. You will leave a living and lasting legacy to MCI.

By joining the Heritage Club, you have a number of giving options and can ensure that MCI will continue to exist for many years into the future. When considering a gift, select the best asset for your personal situation. Good planning in giving makes sense; there are substantial tax differences for each type of gift.

Securities or Real Estate

A gift of securities or real estate that has appreciated can be one of the most advantageous ways of giving to MCI. To provide an incentive, the federal government has allowed for the avoidance of tax on the appreciation of these gifts in most situations.

Bequests

Most people living in the United States die without benefit of a will. The state disposes of their property according to fixed laws, without thought to personal wishes of the deceased. The tax advantage of a charitable bequest may be substantial when considering the Federal Income Estate Tax ruling. The estate tax charitable deduction is unlimited and all estate tax assets given to charity are fully deductible.

Insurance Policy

A gift of an existing whole life insurance policy has valuable and attractive benefits. They include:

- a sizable gift without reducing income
- immediate and substantial tax relief
- deductions for future payments
- federal estate tax reduced or eliminated

A gift of a new policy with MCI named as the owner and irrevocable beneficiary gives you a charitable deduction for all future premiums including any unexpired premiums for the year of gift.

Name MCI as a beneficiary for part of the proceeds of policy that you will own and control. You do not receive a tax deduction now; however, you may reduce any federal estate taxes because the proceeds are a charitable gift.

MCI Heritage Club members include:

Norm '34 and Bunny '38 Bickford
Chuck and Helen Cianchette '48
Ralph W. Damren '64
Michael Fendler '70
Gary Fitts '69
Ralph "Buddy" Ingraham '75
Jeremy Lord '62
John R. Mosher '83
Susan Smith Norris '73
Gregg Patterson '69
Ralph "Buddy" Ingraham '75
Roger Percival '45
Michael Savage '62
Alice Sinclair
Carl R. Wright '43

The past is our heritage; the future is the heritage of those who follow. The MCI Heritage Club honors those who have chosen to extend their influence beyond their life span and wish to secure a bright future for MCI.

For more information contact: Head of School Doug Cummings at 207-487-5915.

BOARD OF TRUSTEES 1999-2000

President, Michael Fendler '70
Vice-President, Susan Smith Norris '73
Treasurer, Michael Savage '62

William Ball '63
N. Blake Bartlett
Paul Bertrand '59
Robert Brooks
Sally Smith Bryant '61
Scott Carter '73
Ralph Damren '64
David Fortin
Anthony Frederick '59
Michael Gallagher
Carol Rodgers Good '62
Michael Hodgins '86
Dean Homstead '69
John LeMieux '78
Sharon Mayhew Littlefield '79
Jeremy Lord '62
Ginger McPherson
Ronald Royal
Harry True
Peter Vigue '65
Carl Wright '43

Alumni Association Executive Committee 1999-2000

President, Ralph Damren '64
Vice-President, Clint Williams '86
Treasurer, Alice Shaw Patterson '48

Members

Bette Bagley '54
Paul Bertrand '59
Terrie Dean Clark '54
Mary Bowden Connors '77
Lori Wyman Glidden '80
Michelle Vigue Hodgins '91
Ralph "Buddy" Ingraham '75
Craig Littlefield '77
C.J. Mitchell '88

Fall 1999

1999-2000 UPCOMING DATES

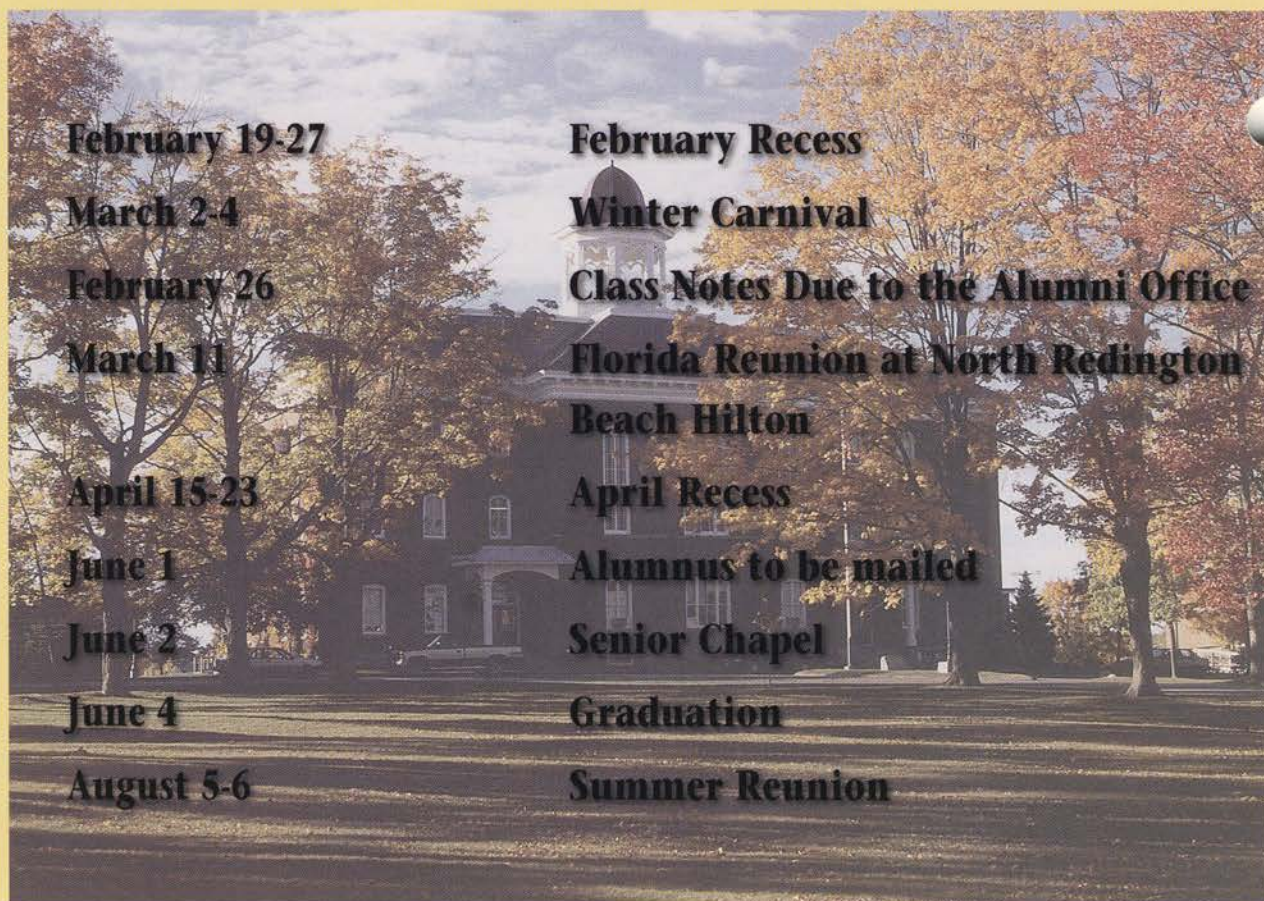

MAINE CENTRAL INSTITUTE
125 SOUTH MAIN STREET
PITTSFIELD, MAINE 04967

Address Service Requested

Non-Profit
Organization
U.S. Postage
PAID
Permit No. 112
Bangor, ME 04401

If there is an error in your address, please accept our apology. We request you notify the Alumni Office of any changes. Thank you.