Recorded by WALK THE MOON

SHUT UP AND DANCE

BARITONE T.C.

Words and Music by RYAN MCMAHON, BEN BERGER, SEAN WAUGAMAN, ELI MAIMAN, NICHOLAS PETRICCA and KEVIN RAY
Arranged by MATT CONAWAY
Perc. arr. by JACK HOLT

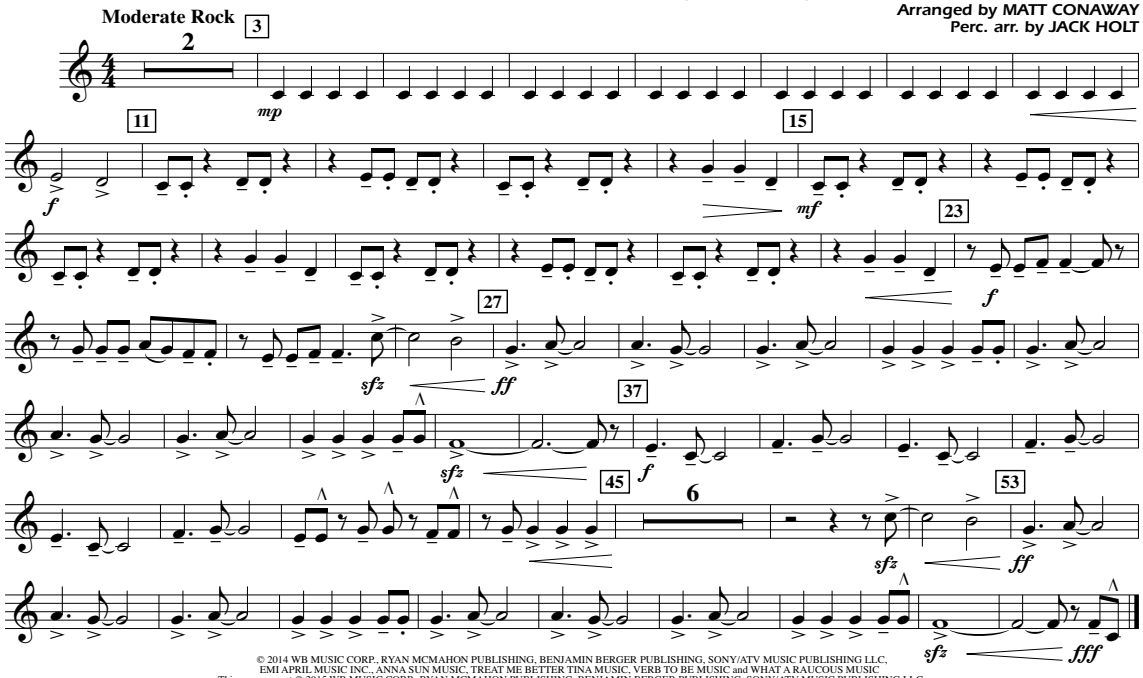

© 2014 WB MUSIC CORP., RYAN MCMAHON PUBLISHING, BENJAMIN BERGER PUBLISHING, SONY/ATV MUSIC PUBLISHING LLC,
EMI APRIL MUSIC INC., ANNA SUN MUSIC, TREAT ME BETTER TINA MUSIC, VERB TO BE MUSIC and WHAT A RAUCOUS MUSIC
This arrangement © 2015 WB MUSIC CORP., RYAN MCMAHON PUBLISHING, BENJAMIN BERGER PUBLISHING, SONY/ATV MUSIC PUBLISHING LLC,
EMI APRIL MUSIC INC., ANNA SUN MUSIC, TREAT ME BETTER TINA MUSIC, VERB TO BE MUSIC and WHAT A RAUCOUS MUSIC
All Rights for RYAN MCMAHON PUBLISHING and BENJAMIN BERGER PUBLISHING Administered by WB MUSIC CORP.
All Rights for SONY/ATV MUSIC PUBLISHING LLC, EMI APRIL MUSIC INC., ANNA SUN MUSIC, TREAT ME BETTER TINA MUSIC, VERB TO BE MUSIC and WHAT A RAUCOUS MUSIC
Administered by SONY/ATV MUSIC PUBLISHING LLC, 424 Church Street, Suite 1200, Nashville, TN 37219
All Rights Reserved Used by Permission

Recorded by WALK THE MOON

SHUT UP AND DANCE

BARITONE T.C.

Words and Music by RYAN MCMAHON, BEN BERGER, SEAN WAUGAMAN, ELI MAIMAN, NICHOLAS PETRICCA and KEVIN RAY
Arranged by MATT CONAWAY
Perc. arr. by JACK HOLT

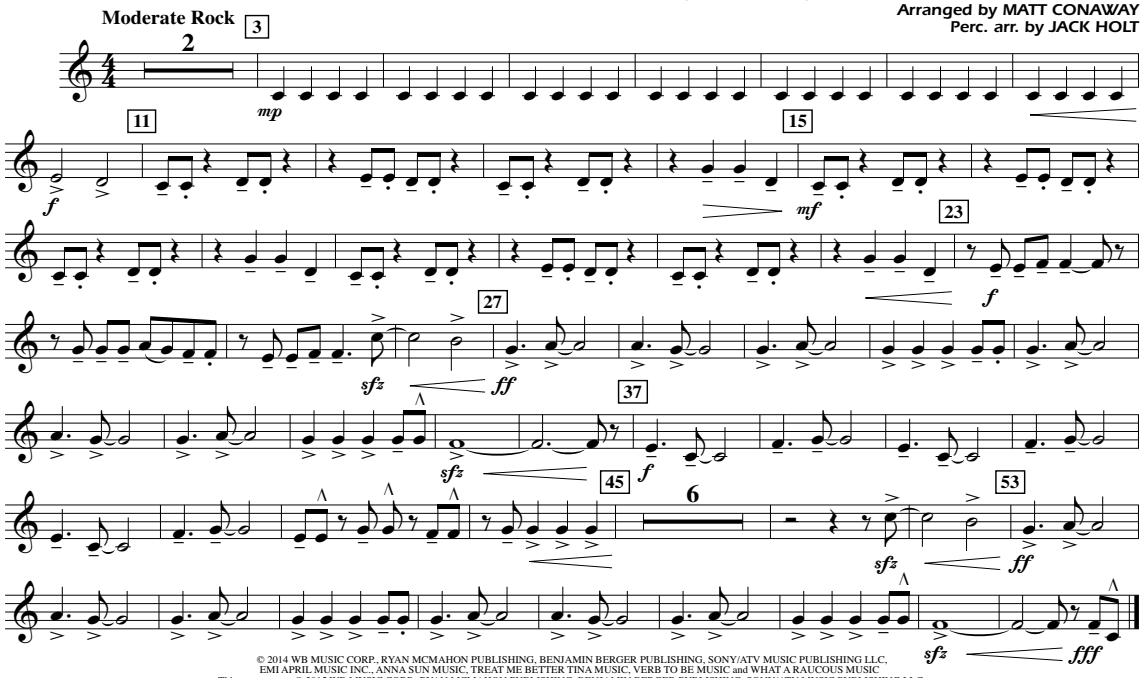

© 2014 WB MUSIC CORP., RYAN MCMAHON PUBLISHING, BENJAMIN BERGER PUBLISHING, SONY/ATV MUSIC PUBLISHING LLC,
EMI APRIL MUSIC INC., ANNA SUN MUSIC, TREAT ME BETTER TINA MUSIC, VERB TO BE MUSIC and WHAT A RAUCOUS MUSIC
This arrangement © 2015 WB MUSIC CORP., RYAN MCMAHON PUBLISHING, BENJAMIN BERGER PUBLISHING, SONY/ATV MUSIC PUBLISHING LLC,
EMI APRIL MUSIC INC., ANNA SUN MUSIC, TREAT ME BETTER TINA MUSIC, VERB TO BE MUSIC and WHAT A RAUCOUS MUSIC
All Rights for RYAN MCMAHON PUBLISHING and BENJAMIN BERGER PUBLISHING Administered by WB MUSIC CORP.
All Rights for SONY/ATV MUSIC PUBLISHING LLC, EMI APRIL MUSIC INC., ANNA SUN MUSIC, TREAT ME BETTER TINA MUSIC, VERB TO BE MUSIC and WHAT A RAUCOUS MUSIC
Administered by SONY/ATV MUSIC PUBLISHING LLC, 424 Church Street, Suite 1200, Nashville, TN 37219
All Rights Reserved Used by Permission

03746004
Shut Up and Dance

Pender's Music Order 1040 | 2 copies purchased by Ari Taylor on Aug 02, 2021 at 11:31am CDT