

PROM 2022

Be sure YOU'RE
dressed
appropriately for
PROM!



SHS Junior Class sponsors reserve the right to deny entry to any student who is not within prom dress code as explained at ticket pick up. Read through this information carefully.

Gentleman's Dress Code

- No jeans, no entry
- Must have a coat, dress shirt and dress slacks
- Any shoes are okay – this is a happy feet prom
- Keep attire on at all times (no shirtless prom guests)
 - Coats can be checked at the coat closet



All attire pictured here is acceptable – if in doubt, see Ms. Whitebird (N212) or Mrs. Wiggs (N211)

Unacceptable Mens Wear at Prom



No dress shirt/pants



No dress pants; shirt unbuttoned

Keep your shirt on at prom

Ladies Dress Code

- Dresses can be short – mid thigh (including slits)
- Cleavage can be to the natural bra line
- Strapless dresses are acceptable (they will be uncomfortable to pull up all night though)
- Two piece dresses should not show more than 1” of midriff
- Backless dresses to the natural waist line are acceptable
- Essentially, make sure you are covering your breasts and bottoms.
- This is a happy feet prom – any shoes are okay. You can check your shoes at the coat closet, but we recommend bringing a pair of flats if your feet get uncomfortable
- If you aren't sure, see the next slides for examples of acceptable and unacceptable prom attire. Always check with Ms. Whitebird (N212) or Mrs. Wiggs (N211) if you are unsure about your dress.

Acceptable Ladies Wear at Prom

1" or less of exposed midriff in this dress



Cleavage is to the natural bra line



Backless to the natural waist line



Slit isn't above mid-thigh

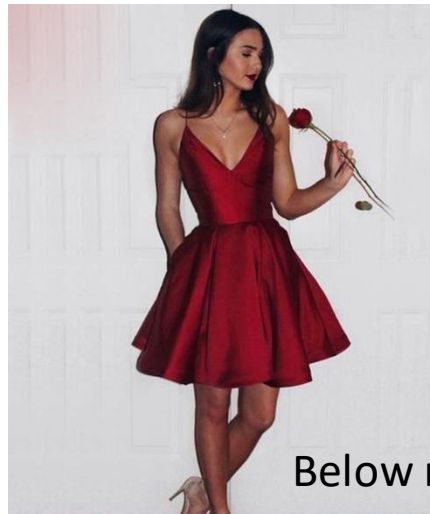

Below mid-thigh

Unacceptable Ladies Wear at Prom

Slit is too high, cleavage is below natural bra line



Too much cleavage – below natural bra line



Too short – should be to mid thigh



This is the natural waist

Backless can be to the natural waist



More than 1" of exposed midriff

Too short, see through on midriff



SHERRI HILL

If you are concerned about your prom attire fitting the dress code, see Ms. Whitebird (N212 or alonawhitebird@mooreschools.com) or Mrs. Wiggs (N211 or ashleywiggs@mooreschools.com)