

Welcome to College Planning Night!

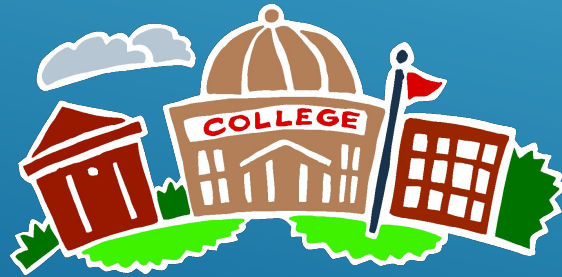

GUIDANCE: WHO



Mrs. Sookey A-G

Mr. Andersen H-M

Mrs. Salavantis N-Z

Mrs. Farley - Administrative
Assistant

Packet and handouts

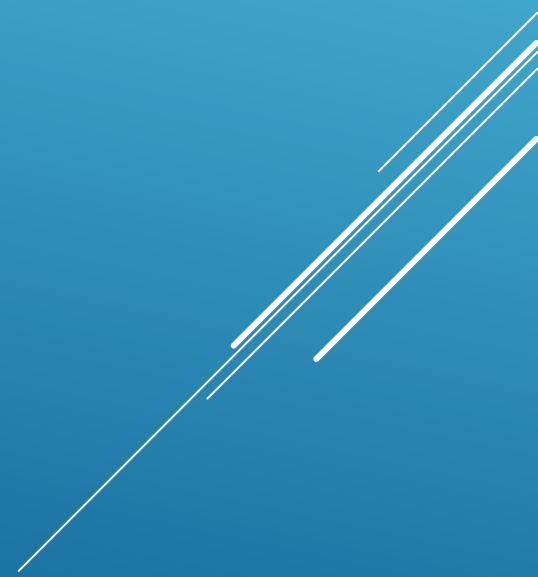

- Glossary: college process terms
 - Helpful Timelines
 - Parent & Student Action plans
 - SAT/ACT Testing
 - Helpful forms to stay organized
- 

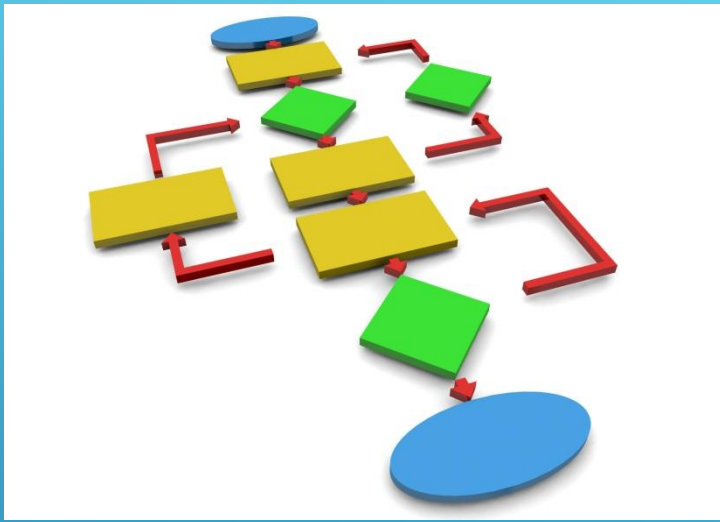

THIS IS A
PROCESS!!!



KEEP
CALM
AND
TAKE ONE STEP
AT A TIME

Future planning

- 2 or 4 year college
 - Technical/Trade School
 - Apprenticeship, on the job training
 - Military Training
- 

College Handbooks

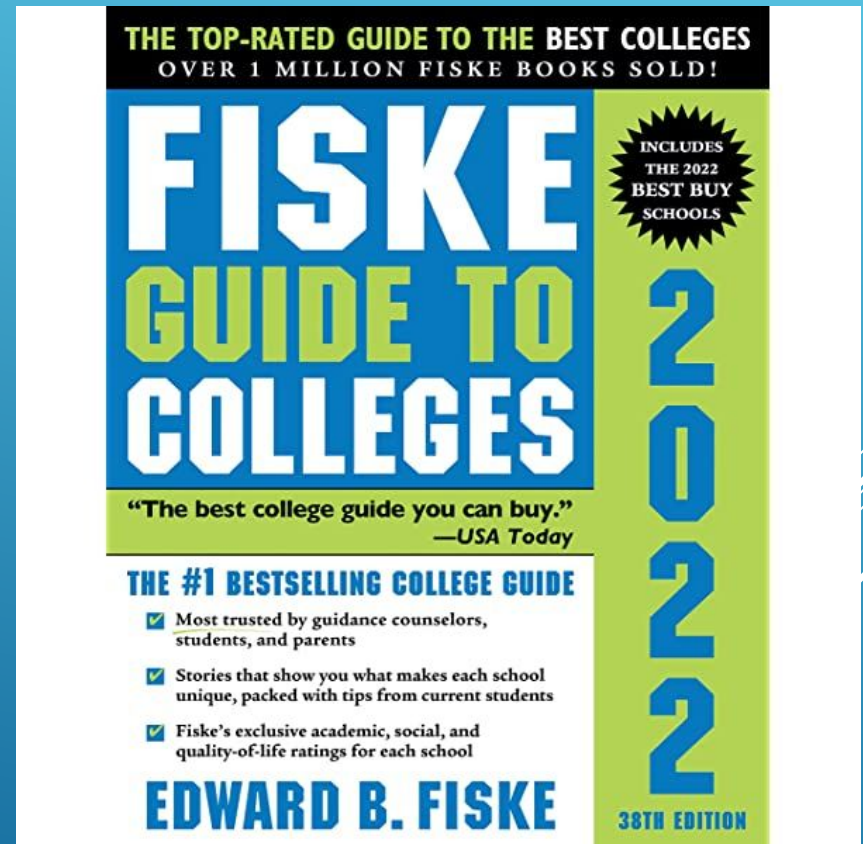
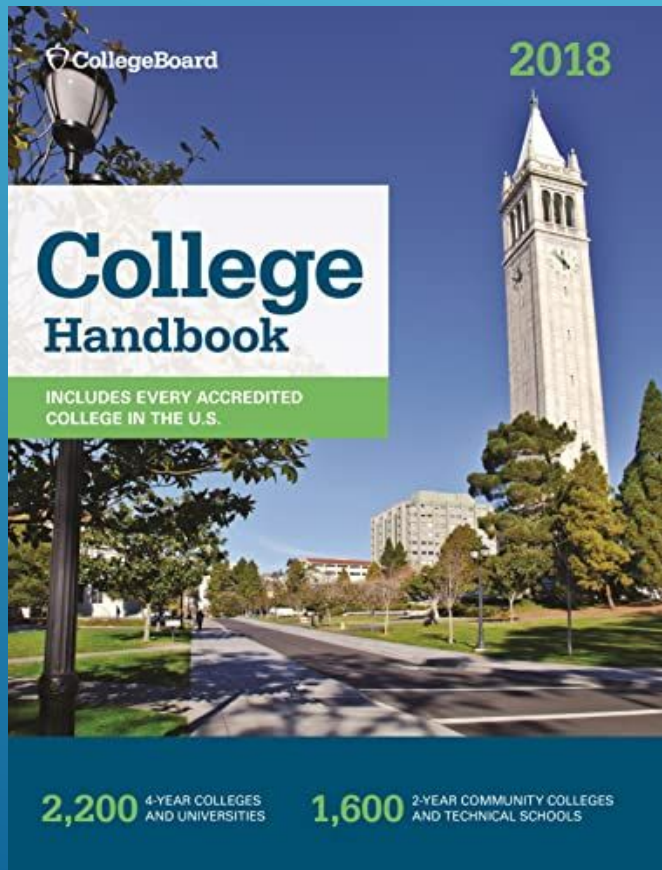

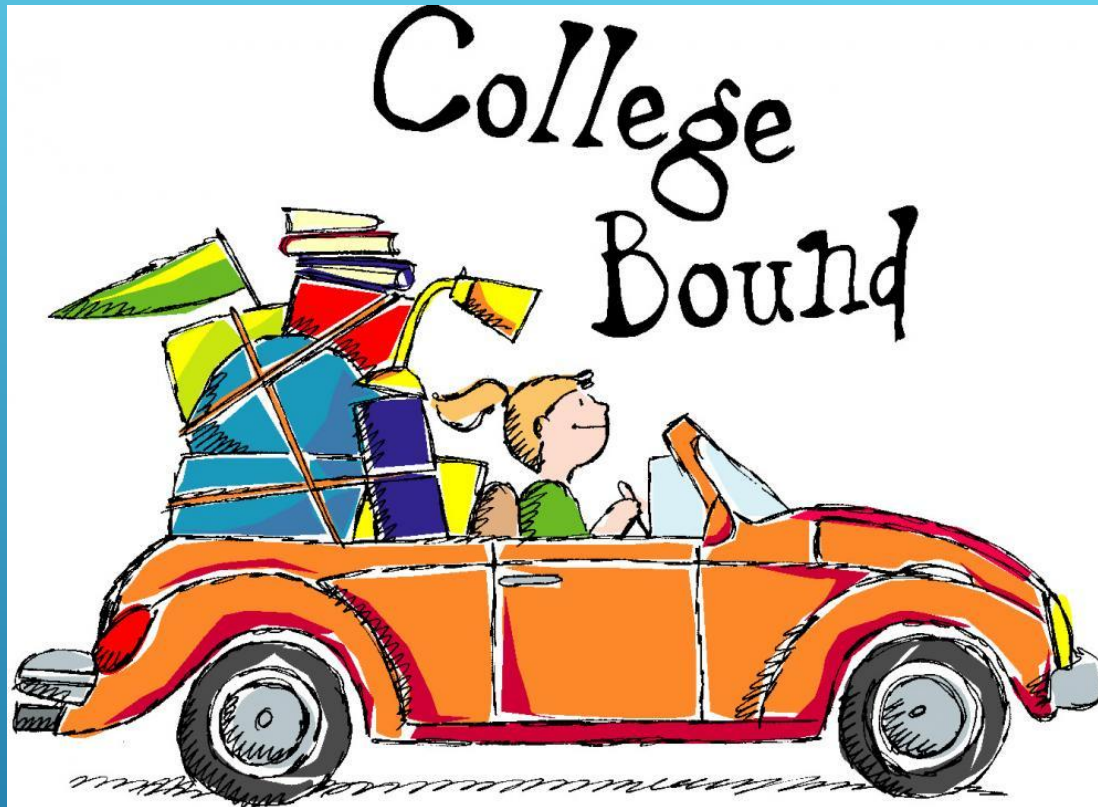

<https://grownandflown.com/college-readiness-how-to-know-if-your-teen-is-prepared/>

How to know if your Teen is prepared

1. Who is applying to college?
 2. Can your teen cope with life's "hard" feelings?
 3. Can your teen take full responsibility for self care?
 4. Can your teen manage their time?
 5. Does your teen know when and how to seek help?
 6. Can your teen take responsibility for and learn from poor decisions?
 7. Has your teen shown that they can manage themselves in a setting without their family?
 8. College is like an experience like no other. Will your teen take advantage of what it has to offer? Is it truly their decision to go?
- 

Costs

- Berkshire Community College - \$6,692
 - MCLA - \$25,791
 - Westfield State - \$24,704
 - UMASS Amherst - \$33,120
 - Boston College - \$79,070
- 

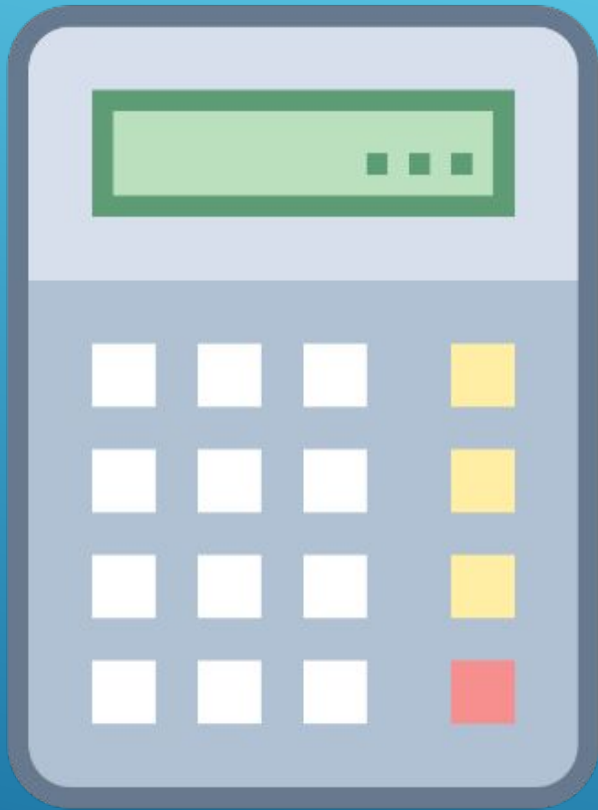

Net Price Calculator



Weekly updates

READ THE WEDNESDAY UPDATES
FROM MR. ROBB

- THIS WILL INCLUDE A LINK TO
GUIDANCE UPDATES





THE PLATFORM WE USE TO
COMMUNICATE WITH SENIORS AND
PARENTS REGARDING
RECOMMENDATION LETTERS,
TRANSCRIPTS, AND COLLEGE VISITS

College Fairs

Hartford CT - Connecticut
Convention Center - March 30,
2023 - 6:30pm-8:30pm

Assumption University -
Tuesday, May 16th 5pm-7pm

A decorative graphic consisting of several parallel white lines of varying lengths, slanted diagonally from the bottom right towards the top right, located in the lower right quadrant of the slide.

During registration, you'll be asked to choose from various college attributes you find attractive. These five attributes are:

1. **Campus Size** (small, medium, large)
2. **Campus Setting** (urban, suburban, rural)
3. **Majors Offered** (a large list of categories)
4. **Institution Type** (2 year, 4 year, private, public, etc.)
5. **Geographic Region** (varied)

During registration, colleges also select which attributes apply to their institution.

Students and colleges will be "matched" if their selected attributes match. The minimum number of matching attributes to be "matched" is four out of five.

The logo features a large blue circle on the left containing the word "NCAA" in white, bold, italicized capital letters. To the right of the circle, the words "Eligibility Center" are written in white, sans-serif font, stacked vertically. The entire logo is set against a black rectangular background.

NCAA

Eligibility
Center

[HTTPS://WEB3.NCAA.ORG/ECWR3/](https://web3.ncaa.org/ecwr3/)

Scholarship and Financial Aid Meeting in the Fall

MEFA (Massachusetts
Educational Financing
Authority)

<https://www.mefa.org/applying-to-college/>



File Your FAF\$A EARLY

Simply Use Your Previous Year's Tax Information

Students who file the FAFSA early receive more than twice as much grant funding—on average—as students who file the FAFSA later.



DR. JOSH MENDEL,
DIRECTOR OF CORPORATE
ENGAGEMENT AND
STRATEGIC PARTNERSHIPS

