

Cleburne HS PFR Update

October 21, 2019



A/V Lab







Ceramics Lab





CAUTION



C2 Classroom



A2 RR



Choir



Weight Room

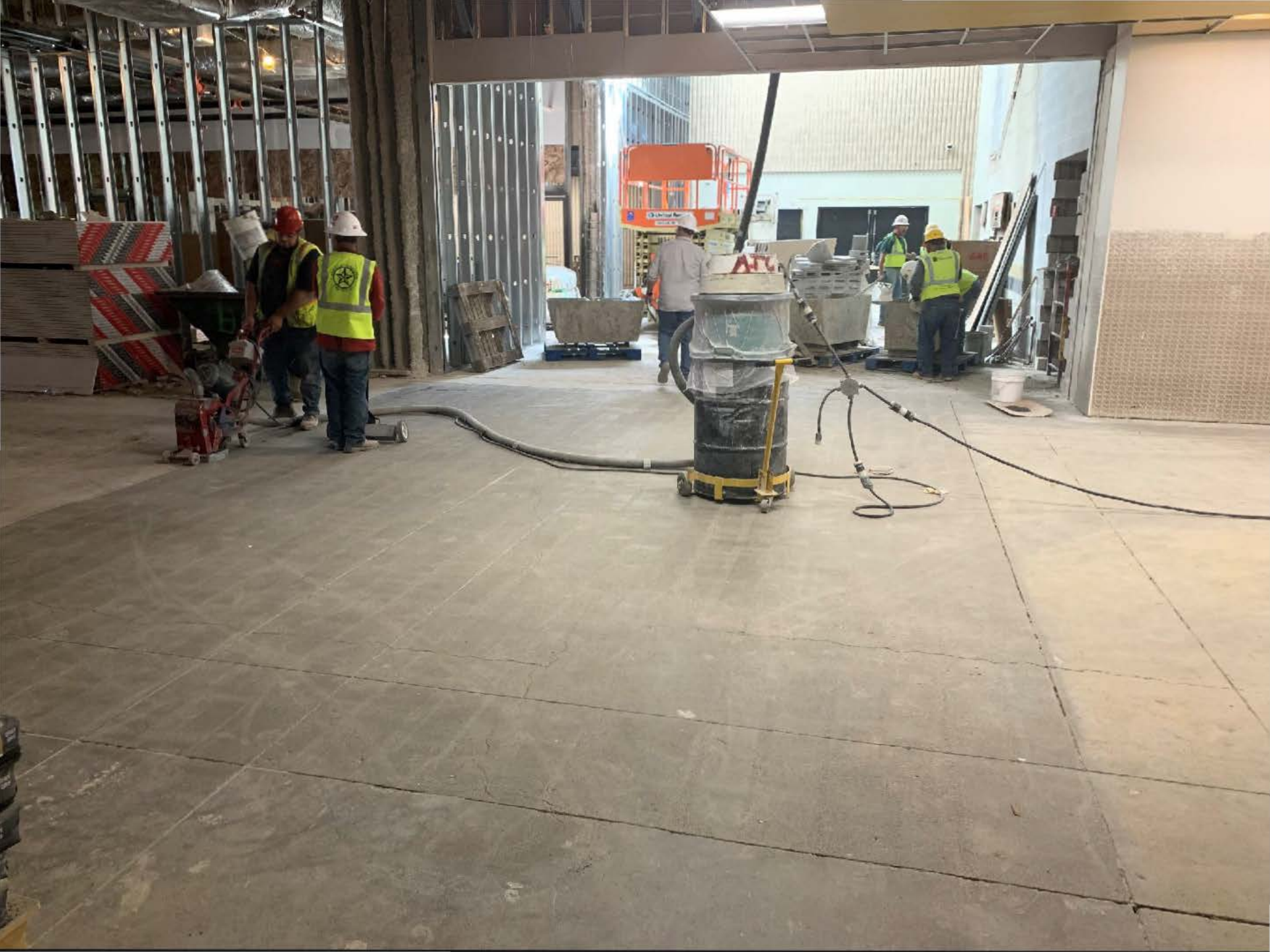







Kitchen Classroom







TEAM Assembly







TEAM

CTE



CLEBURNE

SE DOL

1800.801.5142 LP/HP

UC112

Next 30 Days



Balfour Beatty
Construction

Area A – Fine Arts

Continue wall finishes

Continue installation of restroom/dressing areas

Area C1 – Arts & AV

Continue floor installation

Climatize Area to drop ceiling tiles

Install A/V equipment for control room

Commence corridor wall tile installation

Area C2 – Foreign Language

Climatize Area to drop ceiling tiles

Commence corridor wall tile installation

Commence floor installation

Area D1 – Culinary/Black Box

Complete metal framing at Blackbox

Commence sound proofing at Blackbox

Commence Culinary equipment installation

Continue Masonry installation on exterior

Install glass at storefront to dry in building

Area D2 – TEAM

Install glass in previously installed storefronts

Area E – Existing Gym Areas

New lighting in existing comp gym complete

Complete fire safety and final clean to turnover area

Commence floor covering in weight room

Questions?



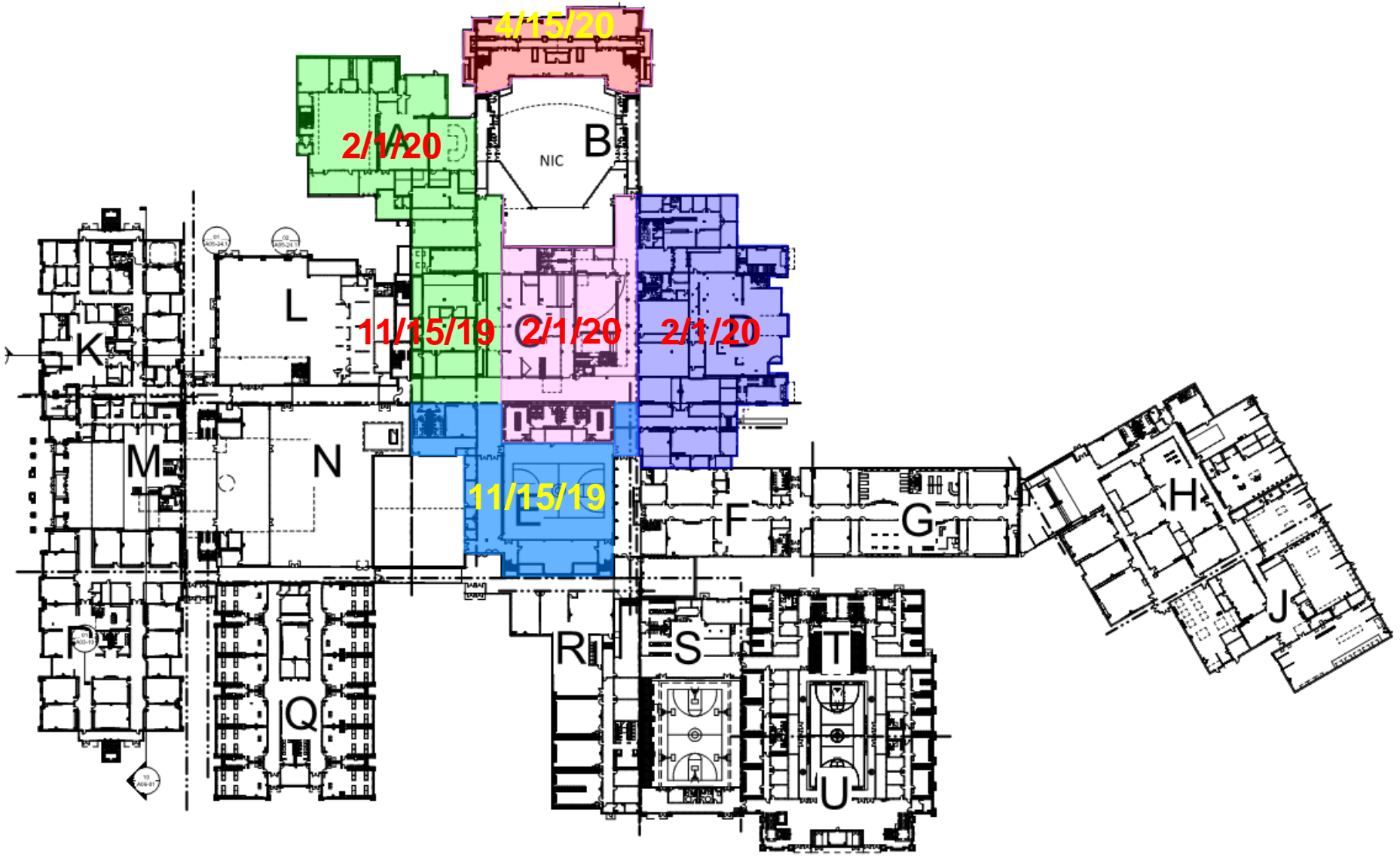

Area A

- ◆ Band Hall
- ◆ Choir
- ◆ Ensemble
- ◆ Theater Shop

Area C

- ◆ Black Box Theatre
- ◆ Art Lab
- ◆ A/V Lab
- ◆ Ceramics
- ◆ Studio
- ◆ Classrooms

Area D

- ◆ Culinary Arts
- ◆ TEAM

Area E

- ◆ Athletics

