

**ADDENDUM NO. 1**  
**To Contract Documents**  
**For**  
**Vinland Elementary School Gravity Sewer**  
**Page 1 of 2      Issued: June 21, 2018**

---

**Contents:** This Addendum No. 1 contains revisions to the Plans and Specifications. Revisions are made by re-issuing a specification page, plan sheet, OR by directing a change in writing. **The due date and time for responses remains as 6/28/2018 @ 3:00PM PST.** All revisions are listed below; bidders are cautioned to check the addendum contents carefully for the presence of all listed revisions.

**Distribution:** This Addendum No. 1 is distributed to all planholders of record by e-mail to e-mail addresses or facsimile to numbers given when documents were purchased. The planholder will be asked to confirm receipt when e-mailed.

**Integration:** The following changes, additions, deletions, and attachments are hereby made a part of the Contract Documents for Vinland Elementary School Gravity Sewer as fully and completely as if the same were fully set forth therein.

**Acknowledgment of Receipt of Addendum:** All prospective bidders are instructed to incorporate this revision into their bids and to acknowledge receipt of the Addenda in the Proposal. **Failure to do so may result in the Bid being rejected as not responsive.**

**Attachments to Addendum 1:** New plan sheets C2, C3, and D2.

**REVISIONS TO PLANS**

**Item:** 1  
**Sheets:** C2, C3, and D2  
**Description:** Add these new sheets to the Construction Plans. Revisions include the addition of concrete pipe encasement, manhole inserts, ADA cross slope requirements for concrete sidewalk and asphalt path, and 8" CSTC for trench repair.

**REVISIONS TO SPECIFICATIONS**

**Item:** 2  
**Specification:** Section 01 30 00 Measurement and Payment, page 01 30 00-2.  
**Description:** Paragraph G, Bid Item No. 1-1-"8-inch Sanitary Sewer Service". Add "pipe encasement" to items paid for under this bid item.

**Item:** 3  
**Specification:** Section 01 30 00 Measurement and Payment, page 01 30 00-2.  
**Description:** Paragraph H, Bid Item No. 1-2-"48-inch Type 1 Sanitary Sewer Manhole". Add "inserts, to items paid for under this bid item.

**ADDENDUM NO. 1**  
**To Contract Documents**  
**For**  
**Vinland Elementary School Gravity Sewer**  
**Page 2 of 2      Issued: June 21, 2018**

---



David Dinkuhn, P.E.  
Project Engineer  
Parametrix

- END OF ADDENDUM NO. 1 -



LAYOUT: C02 PATH: U:\PSO\Projects\Clients\North Kitsap\SSD\267-4362-003 Vinland ES Gravity Sewer\CAADDWG PLOTTED BY: anderson DATE: Thursday, June 21, 2018 8:31:21 AM

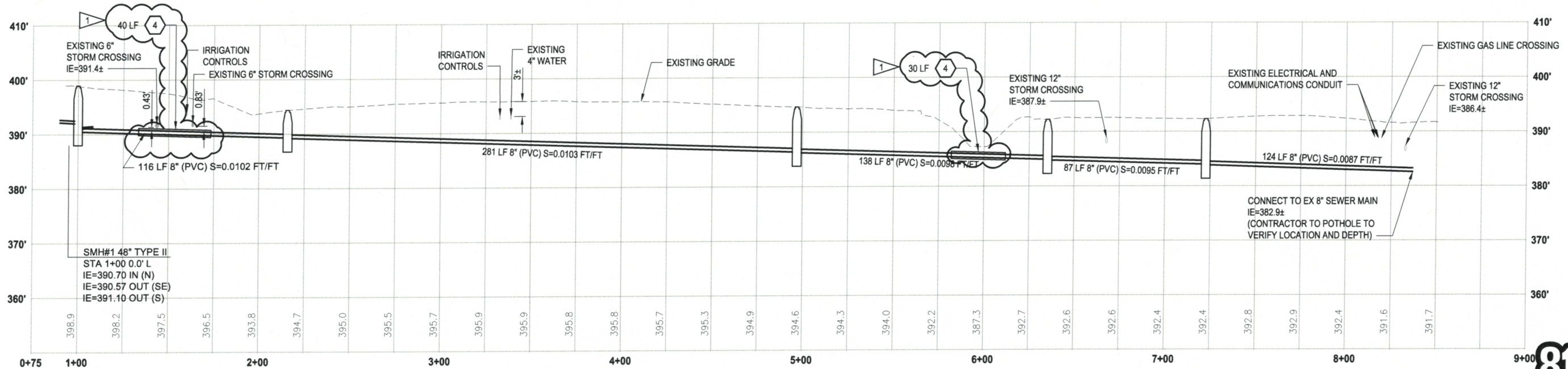
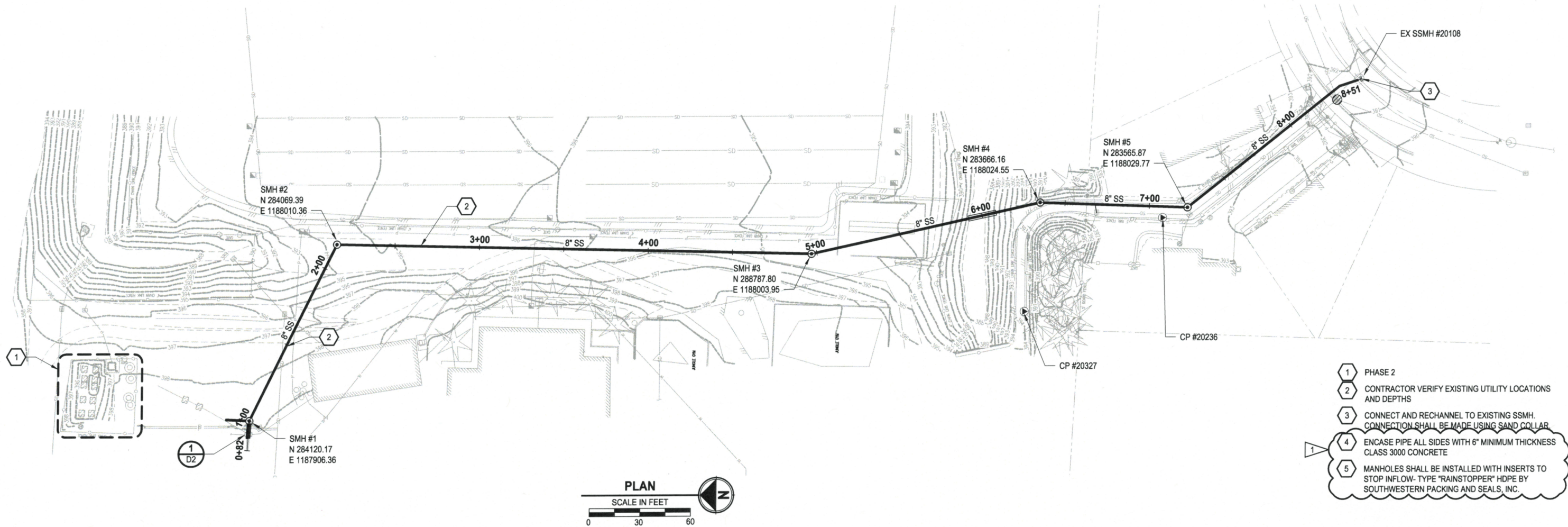

PROFILE  
HORIZ: 1" = 40'  
VERT: 1" = 10'

REVISIONS	DATE	BY	DESIGNED
1	6/21/2018	DLD	B. KUGEN
ADDENDUM NO. 1			

ONE INCH AT FULL SCALE. IF NOT, SCALE ACCORDINGLY
FILE NAME PS4362003-C02
JOB No. 267-4362-003
DATE 6/6/18



PROJECT NAME  
NORTH KITSAP SCHOOL DISTRICT  
VINLAND ELEMENTARY SCHOOL  
GRAVITY SEWER  
POULSBORO, WA

BID SET  
ADDENDUM NO. 1  
STORM DRAIN PLAN & PROFILE

DRAWING NO.  
5 OF 8  
C2



Know what's below.  
Call before you dig.



LAYOUT: PS432003-003 PATH: U:\PSOI\Projects\Clients\4362-003 Vinland ES Gravity Sewer\Drawings\PS432003-003.dwg PLOTTED BY: anderson DATE: Thursday, June 21, 2018 9:30:20 AM

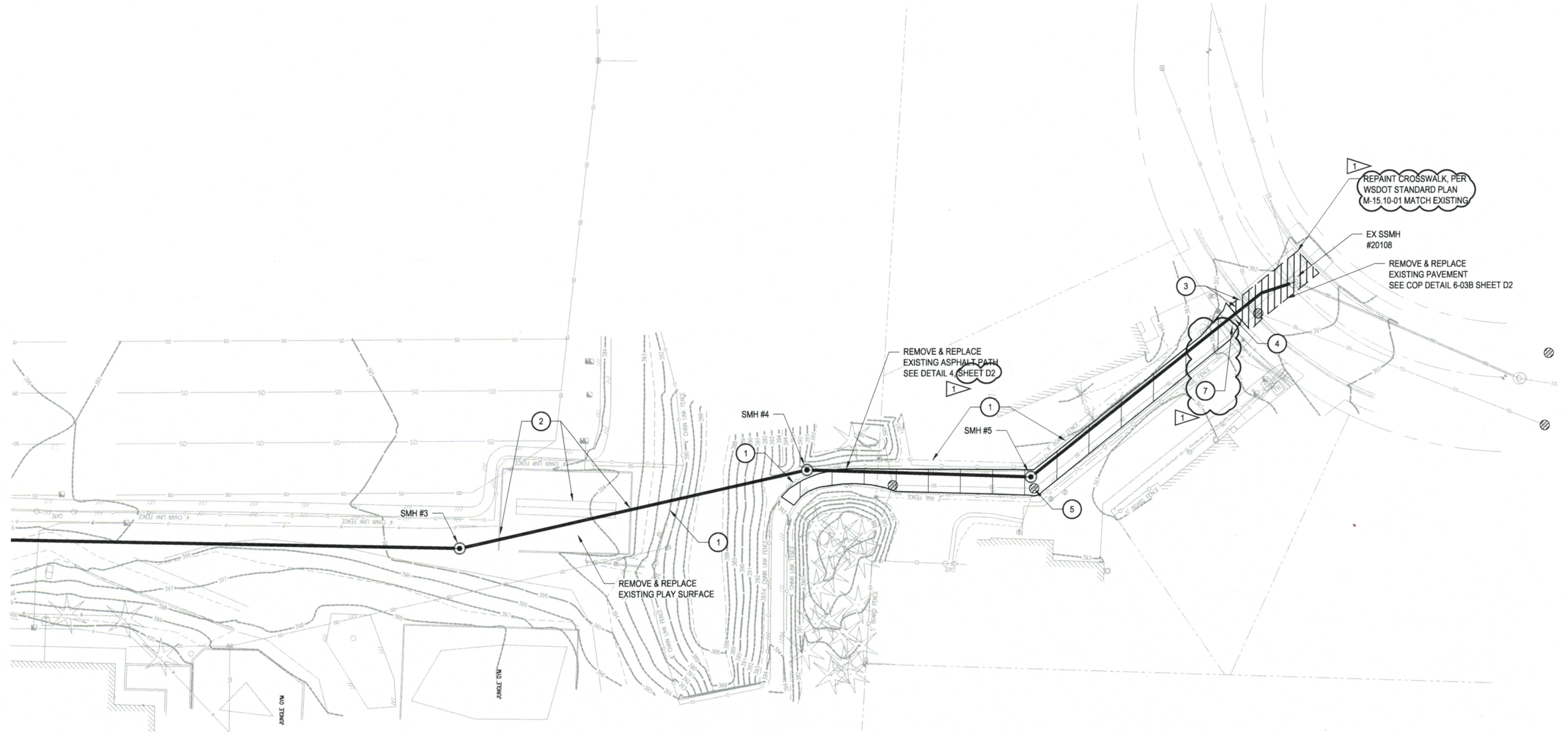

LEGEND:  
INLET PROTECTION

NOTES:

- 1 REMOVE AND REINSTALL FENCE AS NEEDED
- 2 REMOVE AND REINSTALL EXISTING SWING SET AND CURBING
- 3 DEMOLISH AND REINSTALL EXISTING SIDEWALK AND GUTTER, SEE COP DETAIL 2-22 SHEET D1
- 4 PROTECT EXISTING LIGHT POLE.
- 5 PROTECT EXISTING CATCH BASIN IN PLACE
- 6 PROVIDE TEMPORARY TRAFFIC CONTROL PLAN
- 7 REPLACED SIDEWALK SHALL MEET ADA REQUIREMENTS WITH A MINIMUM 1.5% CROSS SLOPE



BID SET

ADDENDUM NO. 1

REVISIONS	DATE	BY	DESIGNED
1	ADDENDUM NO. 1	6/21/2018	DLD
			B. KUGEN
			DRAWN
			B. ANDERSON
			CHECKED
			D. DINKUHN
			APPROVED

ONE INCH AT FULL SCALE. IF NOT, SCALE ACCORDINGLY
FILE NAME PS432003-C03
JOB No. 267-4362-003
DATE 6/6/18

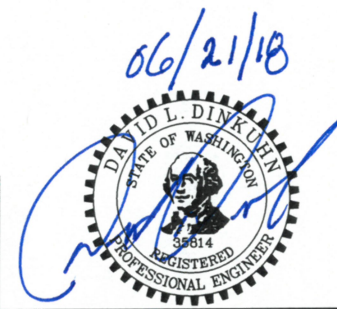

PROJECT NAME  
NORTH KITSAP SCHOOL DISTRICT  
VINLAND ELEMENTARY SCHOOL  
GRAVITY SEWER  
POULSBORO, WA

SITE RESTORATION

DRAWING NO.  
6 OF 8  
C3



LAYOUT: D02 PATH: U:\PSO\Projects\Clients\4382-North Kitsap\SSD\267-4382-003\Inland ES Gravity Sewer\SSD\DWG PLOTTED BY: andrew.d. DATE: Thursday, June 21, 2018 8:28:07 AM

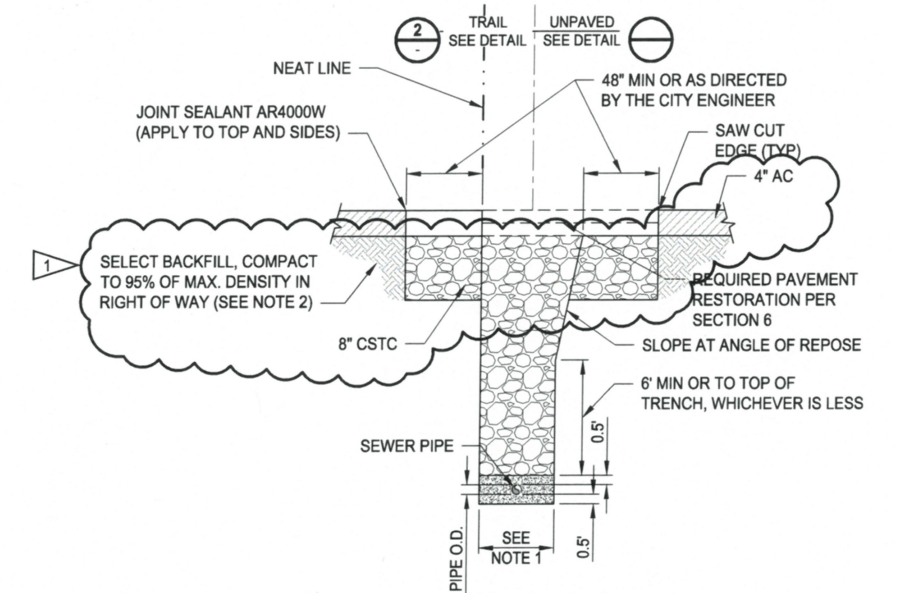
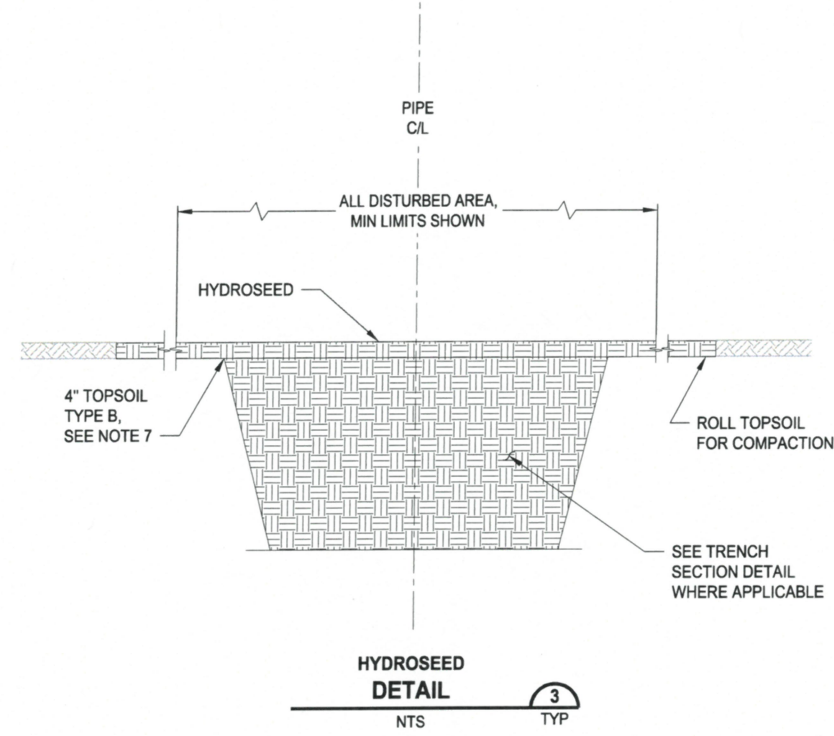
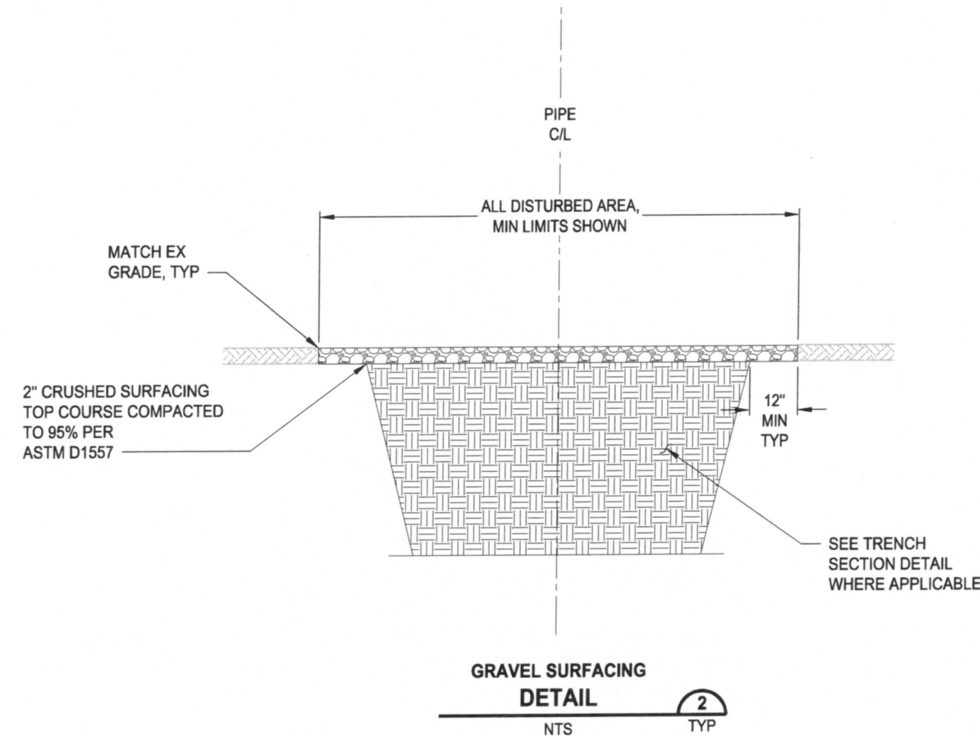

### NOTES

- MAXIMUM WIDTH OF TRENCH AT TOP OF PIPE
  - 30 INCHES FOR PIPE UP TO AND INCLUDING 15" NOMINAL DIAMETER
  - 1.5 I.D. PLUS 18 INCHES FOR PIPE LARGER THAN 18" NOMINAL DIAMETER.
- IN PAVED AREAS USE CRUSHED ROCK BACKFILL:
  - FULL DEPTH OF TRENCH BELOW PAVEMENT SECTION WHERE SEWER MAIN CROSSES PERPENDICULAR TO THE TRAVELED LANE OR DRIVEWAY.
  - TOP FOUR FEET BELOW PAVEMENT SECTION WHERE SEWER MAIN RUNS PARALLEL TO THE TRAVELED LANE
- PROVIDE UNIFORM SUPPORT UNDER BARREL AND PROVIDE POCKETS IN BEDDING FOR PIPE BELLS.
- HAND TAMP UNDER HAUNCHES.
- TRENCH WIDTH SHALL BE SPECIFIED IN SECTION 2-09.4 OF THE WSDOT STANDARD SPECIFICATIONS.
- PIPE ZONE BEDDING SHALL MEET THE MATERIAL REQUIREMENTS OF WSDOT STANDARD SPECIFICATION SECTION 9-03.9(3) FOR CRUSHED SURFACING TOP COURSE.
- REGRADE DISTURBED AREAS TO ORIGINAL CONTOURS LESS DEPTH OF NEW TOPSOIL PRIOR TO INSTALLING NEW TOPSOIL. RESTORE ORIGINAL GRADE AND ELEVATIONS AFTER INSTALLATION OF TOPSOIL.

### PIPE ZONE BEDDING DETAIL

SCALE: 1" = 5'

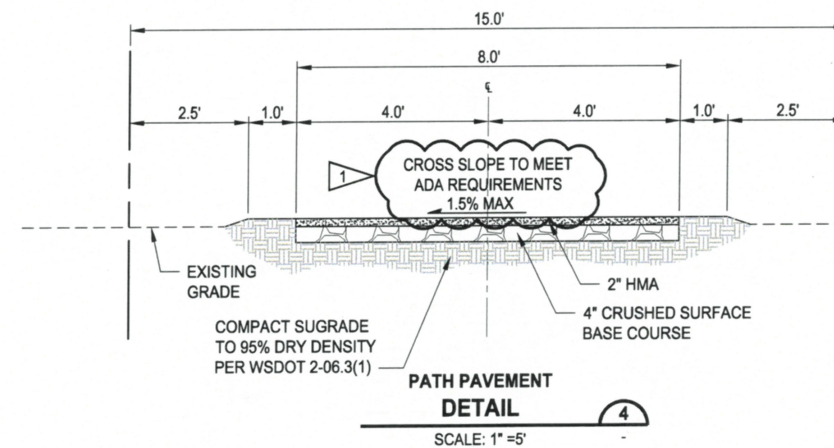
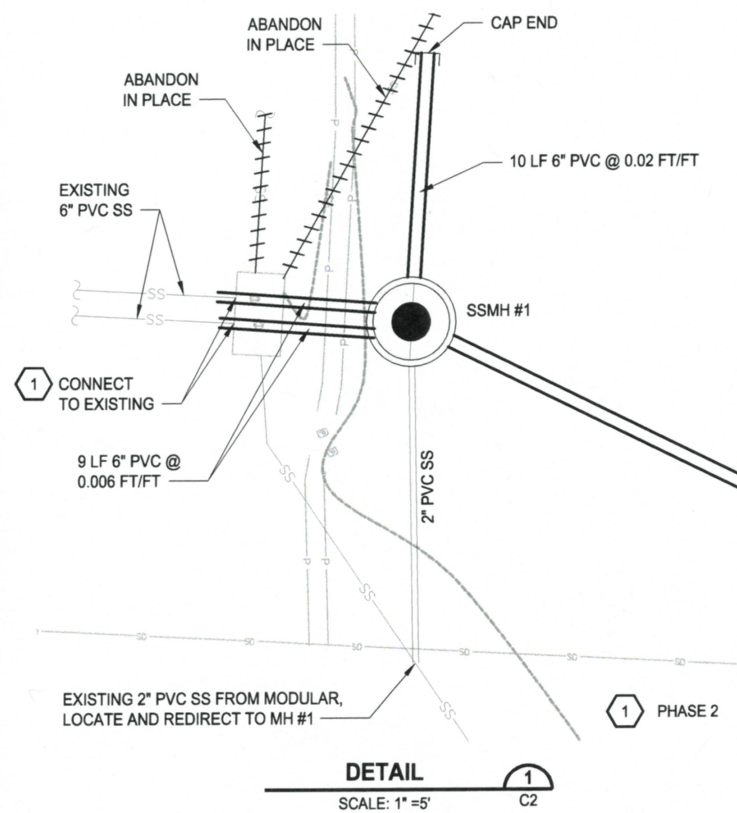

REVISIONS	DATE	BY	DESIGNED
1	6/21/2018	DLD	B. KUGEN
ADDENDUM NO. 1			
DRAWN: B. ANDERSON			
CHECKED: D. DINKUHN			
APPROVED:			

ONE INCH AT FULL SCALE. IF NOT, SCALE ACCORDINGLY

FILE NAME: PS4362003-D02

JOB No.: 267-4362-003

DATE: 6/6/18



PROJECT NAME

**NORTH KITSAP SCHOOL DISTRICT  
VINLAND ELEMENTARY SCHOOL  
GRAVITY SEWER**

POULSBORO, WA

**BID SET**

**ADDENDUM No. 4**

**DETAILS**

DRAWING NO.  
8 OF 8

**D2**



Know what's below.  
Call before you dig.