QuES&T

Quality Environmental Solutions & Technologies, Inc.

PROJECT CLOSEOUT

SAUGERTIES CSD
RICCARDI ELEMENTARY SCHOOL
FLOOR TILE & MASTIC REMOVAL
SAUGERTIES, NEW YORK
ASBESTOS ABATEMENT MONITORING & MANAGEMENT SERVICES

PREPARED BY

QUALITY ENVIRONMENTAL SOLUTIONS & TECHNOLOGIES, INC.
1376 ROUTE 9
WAPPINGERS FALLS, NEW YORK
DATE: 04/09/2023
PROJECT NUMBER: 23-5262

COMPANY LICENSE(S) & LABORATORY CERTIFICATIONS

WE ARE YOUR DOL

NEW YORK STATE | Department of Labor

DIVISION OF SAFETY & HEALTH LICENSE AND CERTIFICATE UNIT, STATE OFFICE CAMPUS, BLDG. 12, ALBANY, NY 12226

ASBESTOS HANDLING LICENSE

Quality Environmental Solutions & Technologies, Inc.
1376 Route 9, Wappinger Falls, NY, 12590

License Number: 29085
License Class: RESTRICTED
Date of Issue: 01/06/2023
Expiration Date: 01/31/2024
Duly Authorized Representative: Lawrence J Holzapfel

This license has been issued in accordance with applicable provisions of Article 30 of the Labor Law of New York State and of the New York State Codes, Rules and Regulations (12 NYCRR Part 56). It is subject to suspension or revocation for a (1) serious violation of state, federal or local laws with regard to the conduct of an asbestos project, or (2) demonstrated lack of responsibility in the conduct of any job involving asbestos or asbestos material.

This license is valid only for the contractor named above and this license or a photocopy must be prominently displayed at the asbestos project worksite. This license verifies that all persons employed by the licensee on an asbestos project in New York State have been issued an Asbestos Certificate, appropriate for the type of work they perform, by the New York State Department of Labor.

Amy Phillips, Director
For the Commissioner of Labor

SH 432 (12/21)

NEW YORK STATE DEPARTMENT OF HEALTH
WADSWORTH CENTER

Expires 12:01 AM April 01, 2024
Issued April 01, 2022
Revised March 30, 2023

CERTIFICATE OF APPROVAL FOR LABORATORY SERVICE

Issued in accordance with and pursuant to section 502 Public Health Law of New York State

MR. PAUL STASCAVAGE
EAS INC - EASTERN ANALYTICAL SERVICES INC
4 WESTCHESTER PLAZA
ELMSFORD, NY 10523-1610

NY Lab Id No: 10851

is hereby APPROVED as an Environmental Laboratory for the category
ENVIRONMENTAL ANALYSES AIR AND EMISSIONS
All approved subcategories and/or analytes are listed below:

Metals I

Lead, Total	NIOSH 7082

Miscellaneous

Asbestos	40 CFR 763 APX A No. III
	YAMATE,AGARWAL GIBB
	NIOSH 7402
Fibers	NIOSH 7400 A RULES

Serial No.: 66207

Property of the New York State Department of Health. Certificates are valid only at the address shown and must be conspicuously posted by the laboratory. Continued accreditation depends on the laboratory's successful ongoing participation in the Program. Consumers may verify a laboratory's accreditation status online at https://apps.health.ny.gov/pubdoh/applinks/wc/elappublicweb/, by phone (518) 485-5570 or by email to elap@health.ny.gov.

STATE OF NEW YORK - DEPARTMENT OF LABOR
ASBESTOS CERTIFICATE

N.Y.S

DILLON T STAMPER
CLASS(EXPIRES)
C ATEC(12/23) D INSP(12/23)
H PM (12/23)

CERT# 22-08825
DMV# 190870976

MUST BE CARRIED ON ASBESTOS PROJECTS

01213 006597128 53

EYES GRN
HAIR RED
HGT 5' 08"

IF FOUND RETURN TO:
NYSDOL - L&C UNIT
ROOM 161A BUILDING 12
STATE OFFICE CAMPUS
ALBANY NY 12240

PROJECT LOGS

QUALITY ENVIRONMENTAL SOLUTIONS AND TECHNOLOGIES, INC.
DAILY PROJECT LOG

TECHNICIAN: Dillon Stamper DATE: 4-3-23

WORK SITE: Ricardi Elementary School ENCL:

REMOVAL TYPE: Floor Tile + Mastic CLIENT PROJ. #: 23-5262

NYS Project Notification Number 26867272

Number of Workers: Number of Supervisors:

ACTIVITY:

0700- Dillon Stamper of QUESTT on-site
- Jupiter Environmental on-site
- We meet with school on-site contact and go over scope of work.
0715- Begin setting up pumps to run background air samples
- Jupiter crew begin bringing in material and tools.
0730- All pumps in location, calibrating pumps to run at 15LPM for 60-minutes. Calibrated using Rotameter QS-08 (cal due 6/1/23)
0740- All PCM cassettes placed, all pumps are operational.
0815- Jupiter crew continue loading in tools and materials
- Pumps are operational
0840- Collecting cassettes.
- All cassettes collected, pumps consistent at 15LPM.
- Jupiter crew begin constructing an air lock (2-compartment) in classroom 109
↳ Airlocks are in place as a remote decon system will be used for both work areas.
0915- Airlocks for classroom 109 are complete, crew moves on to work area prep of classroom 109.

TECH INITIALS: DS PAGE 1 OF 2

QUALITY ENVIRONMENTAL SOLUTIONS AND TECHNOLOGIES, INC.
DAILY PROJECT LOG

TECHNICIAN: Dillon Stanger DATE: 4-3-23

WORK SITE: Ricardi ES ENCL:

REMOVAL TYPE: Floor tile & Mastic CLIENT PROJ. #:

NYS Project Notification Number

Number of Workers: Number of Supervisors:

ACTIVITY:

1000- Work Area prep for classroom 109 continues.
1100- Jupiter crew take lunch
1130- Jupiter crew return from lunch
1145- Larry Goldstein, QUESIT Project Manager on-site
1200- Work area prep in room 109 is complete.
↳ Negative Air Unit is active, a 4-hour NAU window begins now.
- Handlers move tools and materials to the next work area
1300- work area prep in hallway and two rooms continue.
- Larry Goldstein of QUESIT off-site.
1400- work area prep continue.
1430- Handlers begin cleaning staging area.
1500- Jupiter Environmental Services will complete work area prep for the larger work area tomorrow, as well as start abatement for classroom 109.
1530- Jupiter crew off site
- QUESIT off-site.

TECH INITIALS: DS PAGE 2 OF 2

QUALITY ENVIRONMENTAL SOLUTIONS AND TECHNOLOGIES, INC.
DAILY PROJECT LOG

TECHNICIAN: Dillon Stamper DATE: 4-4-23

WORK SITE: 20 Plenty St, Saugerties, NY ENCL: Classroom 109

REMOVAL TYPE: FT + Mastic CLIENT PROJ. #: 23-5262

NYS Project Notification Number 26867272

Number of Workers: _____ Number of Supervisors: _____

ACTIVITY:

0700- QUES:T on-site
- Jupiter Environmental on-site
- Site Supervisor from BBL on-site on behalf of the school.
- Foreman supervisor on-site.
↳ We all go over scope of work for the day.
0715- Supervisor at Jupiter and I inspect containment integrity as the negative air unit mating period has elapsed.
- Zero breaches detected, abatement may begin.
0730- Calibrating pumps with Rotameter QS-08 (cal due 6/1/23) to run at 2LPM for duration of shift.
0740- Cassettes have been placed, all pumps active.
- Manometer reading -.03
- Jupiter crew will be split evenly between work areas.
↳ One team will focus on work area 1A removal, the other team will continue work area prep for work area 1B.
0800- Team One begins abatement in work area 1A.
- Team Two begin work area prep continuation on work area 1B.
0900- All pumps are operational and undisturbed.

TECH INITIALS: DS PAGE 1 OF 3

QUALITY ENVIRONMENTAL SOLUTIONS AND TECHNOLOGIES, INC.
DAILY PROJECT LOG

TECHNICIAN: Dillon Stamper DATE: 4-4-23

WORK SITE: 70 Plenty St. Sayville ENCL: 23-5262

REMOVAL TYPE: Floor-Tile + Mastic CLIENT PROJ. #: Classroom 109

NYS Project Notification Number 2686 7272

Number of Workers: 4 Number of Supervisors: 1

ACTIVITY:

- Abatement continues in work area 1A
- Work area prep continues in work area 1B

1000 - Handlers continue work area prep in work area 1B
- Handlers continue abatement in work area 1A
↳ Floor tile has been lifted, and is currently being bagged.
- All pumps are operational and undisturbed.

1100 - Handlers continue work area prep in work area 1B
- Handlers continue to abate mastic in work area 1A.
- All pumps are operational and consistent at 2LPM.

1200 - Handlers take lunch. - All pumps are operational

1230 - Handlers return from lunch.
- Team One continues mastic removal
- Team Two continue work area prep.

1300 - All pumps remain operational.
- 1A Handlers continue mastic removal
- 1B Handlers are nearly complete with work area prep.

1400 - All pumps are operational
- 1B work area prep is complete
↳ Handlers at 1B work area move to area 1A to help complete abatement.

TECH INITIALS: DS PAGE 2 OF 3

QUALITY ENVIRONMENTAL SOLUTIONS AND TECHNOLOGIES, INC.
DAILY PROJECT LOG

TECHNICIAN: [illegible] DATE: 4-4-23

WORK SITE: Riccardi ES ENCL: WA 1A + 1B

REMOVAL TYPE: FT + Mastic CLIENT PROJ. #: 23-5262

NYS Project Notification Number 26867772

Number of Workers: 4 Number of Supervisors: 1

ACTIVITY:

1500 - All pumps are operational and consistent at 2LPM
- Mastic has been removed, handlers remove core base adhesive.
1525 - Abatement in work area 1A is complete, Supervisor for Jupiter asks that I perform pre-visual inspection.
↳ pre-visual inspection passed
- Moving on to a 12-hour waiting/settling/drying time.
1540 - Cassettes collected from pumps, pumps consistent at 2LPM
- Manometer reading -.03
- Jupiter crew off-site
- completing chain of custody.
1600 - QUESTS off-site

TECH INITIALS: DS PAGE 3 OF 3

QUALITY ENVIRONMENTAL SOLUTIONS AND TECHNOLOGIES, INC.
DAILY PROJECT LOG

TECHNICIAN: Dillon Stamper DATE: 4-5-23

WORK SITE: Riccardi ES ENCL:

REMOVAL TYPE: FT + Mastic CLIENT PROJ. #: 23-5262

NYS Project Notification Number 26867272

Number of Workers: 4 Number of Supervisors: 1

ACTIVITY:

0700- QUESST and Jupiter Environmental on-site.
- Supervisor and I perform visual inspection for work area 1A.
Floor Tile + Mastic removal Room 109 (Work Area 1A)

Project Monitor Visual Inspection

In accordance with ICR-56-9.1 (d) and ASTM E – 1368, the Project Monitor hereby certifies that he/she has visually inspected the work area (all surfaces including pipes, beams, ledges, walls, ceiling and floor, decontamination unit, sheet plastic, etc.) accompanied by the asbestos supervisor, and has observed the scope of the abatement as per the provided contracted documents, to be complete and no visible dust, debris or residue is apparent on any surface within the work area.

Project Monitor Name: Dillon Stamper (Print) Certificate #: 22-08625

Project Monitor Signature: Dillon Stamper Date: 4-5-23

Asbestos Supervisor Initials: DB

0710- Performing aggressive air sampling method of agitating air with a blower and fan.
0720- Pumps have been calibrated with Rotameter QS-08 (cal due 6/1/23), All TEM cassettes placed.
0725- Performing containment integrity inspection of work area 1B.
0730- Containment and airlock system are in tact with zero breaches detected. Handlers can begin removal.

TECH INITIALS: DS PAGE 1 OF 4

QUALITY ENVIRONMENTAL SOLUTIONS AND TECHNOLOGIES, INC.
DAILY PROJECT LOG

TECHNICIAN: Dillon Stamp DATE: 4-5-23

WORK SITE: Ricordi ES ENCL: WA 1A + 1B

REMOVAL TYPE: FT + Mastic CLIENT PROJ. #: 23-5262

NYS Project Notification Number 2686 7272

Number of Workers: 4 Number of Supervisors: 1

ACTIVITY:

- Calibrating pumps to run daily air samples for work area 1B.
- Pumps calibrated with Rotameter QS-08 (cal due 6/1/2023) and will run at 2LPM for duration of shift.

0745- All pumps are operational, PCM cassettes placed.
- Manometer reading -.02 in work area 1B.
- Manometer reading -.03 in work area 1A.

0900- All pumps are operational and undisturbed.
- Handlers continue abatement in work area 1B.

0920- Collecting TEM clearance cassettes from work area 1A.

0925- All cassettes collected, pumps consistent at 10 LPM.

1000- A courier of QUEST is on-site to pick up samples and deliver them to the lab.
- Work Area 1B pumps are operational and undisturbed.

1100- All pumps are operational and undisturbed
- pumps consistent at 2LPM

1130- Handlers shower out for lunch.

1200- Handlers don PPE to continue asbestos abatement in work area 1B.
- Pumps are active.

TECH INITIALS: DS

QUALITY ENVIRONMENTAL SOLUTIONS AND TECHNOLOGIES, INC.
DAILY PROJECT LOG

TECHNICIAN: Dillon Stamper DATE: 4-5-23

WORK SITE: Riverside ES ENCL: WA 1B

REMOVAL TYPE: FT + Mastic CLIENT PROJ. #: 23-5262

NYS Project Notification Number 26867272

Number of Workers: 4 Number of Supervisors: 1

ACTIVITY:

1300- Handlers continue removal
- Pumps are operational.
1400- All pumps are operational and undisturbed
- Handlers continue removal
↳ They are currently wasting floor tile into waste containers.
1500- Handlers begin Floor Tile waste out.
1530- waste out complete
- all pumps are operational and consistent at 2LPM.
1600- Pumps are active and undisturbed.
- Mastic removal continues, 75% of mastic has been removed.
1700- All pumps are operational
- Mastic removal continues.
1800- Pumps are active and consistent at 2LPM
- Handlers continue mastic removal.
1900- Pumps are operational and undisturbed.
- Handlers have removed all hallway mastic.
↳ they help other handlers remove foam pad residue from

TECH INITIALS: DS PAGE 3 OF 4

QUALITY ENVIRONMENTAL SOLUTIONS AND TECHNOLOGIES, INC.
DAILY PROJECT LOG

TECHNICIAN: Dillon Stamper DATE: 4-5-23

WORK SITE: Riccardi ES ENCL: WA 1B

REMOVAL TYPE: Floodile + Mastic CLIENT PROJ. #: 23-5262

NYS Project Notification Number 26867272

Number of Workers: 4 Number of Supervisors: 1

ACTIVITY:

plywood flooring on the nurses office
- Manometer reading -.03
2000- Handlers are nearly complete, removal continues
2030- Abatement on work area 1B is complete.
↳ I don PPE to perform pre-visual inspection.
- pre-visual inspection has passed, a 12-hour waiting/settling/
Drying time is imposed. After 12-hours I will perform a
visual inspection, followed by Chrome sampling.
- Collecting samples from pumps.
2045- All samples collected, pumps consistent at 2LPM.
- Jupiter crew off-site, completing chain of custody
2100- QUESTT off-site.

TECH INITIALS: DS PAGE 4 OF 4

QUALITY ENVIRONMENTAL SOLUTIONS AND TECHNOLOGIES, INC.
DAILY PROJECT LOG

TECHNICIAN: Dillon Stamper DATE: 4-6-23

WORK SITE: Ricardi ES ENCL: WA 1B

REMOVAL TYPE: Floor Tile + Mastic CLIENT PROJ. #: 23-5262

NYS Project Notification Number 26867272

Number of Workers: 3 Number of Supervisors: 1

ACTIVITY:

0600- QUEST on-site
- Jupiter supervisor on-site
↳ I perform arsenal inspection at work area 1B after donning PPE

Work Area 1B Floor Tile + Mastic

Project Monitor Visual Inspection

In accordance with ICR-56-9.1 (d) and ASTM E – 1368, the Project Monitor hereby certifies that he/she has visually inspected the work area (all surfaces including pipes, beams, ledges, walls, ceiling and floor, decontamination unit, sheet plastic, etc.) accompanied by the asbestos supervisor, and has observed the scope of the abatement as per the provided contracted documents, to be complete and no visible dust, debris or residue is apparent on any surface within the work area.

Project Monitor Name: Dillon Stamper (Print) Certificate #: 22-08825

Project Monitor Signature: Dillon Stamper Date: 4-6-23

Asbestos Supervisor Initials: JB

- Using a blower and box fan, I begin aggressive air sampling method.
0630- All TEM cassettes have been placed, all pumps calibrated with Rotameter QS-08 (cal due 6/11/23) to operate at 10 LPM for 120-minutes.
0730- All pumps are operational

TECH INITIALS: DS PAGE 1 OF 2

QUALITY ENVIRONMENTAL SOLUTIONS AND TECHNOLOGIES, INC.
DAILY PROJECT LOG

TECHNICIAN: Dillon Stamper DATE: 4-6-23

WORK SITE: Ricardi ES ENCL: WA 1B

REMOVAL TYPE: FT + Mastic CLIENT PROJ. #: 23-5262

NYS Project Notification Number 26867272

Number of Workers: 3 Number of Supervisors: 1

ACTIVITY:

0830- Cassettes collected, all pumps were consistent at 10LPM.
- Completing chain of custody.
0900- Blake at QUESIT on-site to courier samples to the lab.
↳ Blake immediately off-site
1200- Jupiter Environmental crew on-site to begin breakdown of work area 1A.
- awaiting results for work area 1B Clearance
1400- Breakdown of work area 1A complete.
1430- Received results for work area 1B, Clearance results passed, Jupiter crew are clear to breakdown.
- Handlers begin breakdown at work area 1B
1600- Breakdown for work area 1B complete.
1630- Jupiter Environmental services, off-site
- QUESIT off-site.

TECH INITIALS: DS PAGE 2 OF 2

QuES&T
Quality Environmental Solutions & Technologies, Inc.

SAMPLE RESULTS

1376 Route 9, Wappingers Falls, NY 12590 Phone (845) 298-6031 Fax (845) 298-6251
NYS MWBD MBE Cert # 49952-2006 NYSUCP DBE Certified NJUCP DBE Certified www.Qualityenv.com

EAS Batch No. 2301978

Eastern Analytical Services, Inc.

Air Sample Report

RE: CPN 23-5262 - Saugerties CSD - Riccardi ES - 70 Plenty Street - Saugerties, NY - 1st Floor

Date Collected: 04/03/2023
Collected By: Dillon Stamper
Date Received: 04/03/2023
Date Analyzed: 04/04/2023
Analyzed By: George Htay
Signature:
Analyte: Fibers
Analytical Method: NIOSH 7400, Issue 3, 06/14/2019 (Olympus CX31)
NYS Lab Number: 10851

Client: QuES&T, Inc.
1376 Route 9
Wappingers Falls, NY 12590

Sample ID# / Lab ID#	Time Interval	Sample Location	Sample Notes	Volume (liters)	Concentration
5262-BG-01 2906035	0740 0840	Inside Isolation Barrier	Background	900.0	BDL < 7.01 f/mm² BDL < 0.003 f/cc 3/100 f/flds
5262-BG-02 2906036	0740 0840	Inside Isolation Barrier	Background	900.0	BDL < 7.01 f/mm² BDL < 0.003 f/cc 1.5/100 f/flds
5262-BG-03 2906037	0740 0840	Inside Isolation Barrier	Background	900.0	BDL < 7.01 f/mm² BDL < 0.003 f/cc 1/100 f/flds
5262-BG-04 2906038	0740 0840	Inside Isolation Barrier	Background	900.0	BDL < 7.01 f/mm² BDL < 0.003 f/cc 2/100 f/flds
5262-BG-05 2906039	0740 0840	Inside Isolation Barrier	Background	900.0	BDL < 7.01 f/mm² BDL < 0.003 f/cc 1.5/100 f/flds
5262-BG-06 2906040	0740 0840	Outside Isolation Barrier	Background	900.0	BDL < 7.01 f/mm² BDL < 0.003 f/cc 1/100 f/flds
5262-BG-07 2906041	0740 0840	Outside Isolation Barrier	Background	900.0	BDL < 7.01 f/mm² BDL < 0.003 f/cc 0.5/100 f/flds
5262-BG-08 2906042	0740 0840	Outside Isolation Barrier	Background	900.0	BDL < 7.01 f/mm² BDL < 0.003 f/cc 2/100 f/flds
5262-BG-09 2906043	0740 0840	Outside Isolation Barrier	Background	900.0	10.19 f/mm² 0.004 f/cc 8/100 f/flds

Volume Supplied by Client for Samples Not Collected by EAS. Clearance samples must have a minimum volume of 1000 liters.
BDL = Below Detectable Limits
Liability Limited to Cost of Analysis. Samples received in acceptable condition unless otherwise noted. Results are Not Blank Corrected
Results Applicable to Those Items Tested. Interlab RSD = 0.159; Intralab RSD: (7.0-25.5 f/mm²) = 0.012 25.6-63.7 f/mm²) = 0.070 63.8-127.4 f/mm²) = 0.049 >127.5 f/mm²) = 0.061
AIHA LAP, LLC No. 100263 Rhode Island DOH No. AAL-072 Massachusetts DOL No. A A 000072 Connecticut DOH No. PH-0622 Maine DEP No. LA-024 Vermont DOH No. AL-709936

Eastern Analytical Services, Inc.

Air Sample Report

RE: CPN 23-5262 - Saugerties CSD - Riccardi ES - 70 Plenty Street - Saugerties, NY - 1st Floor

Date Collected: 04/03/2023
Collected By: Dillon Stamper
Date Received: 04/03/2023
Date Analyzed: 04/04/2023
Analyzed By: George Htay
Signature:
Analyte: Fibers
Analytical Method: NIOSH 7400, Issue 3, 06/14/2019 (Olympus CX31)
NYS Lab Number: 10851

Client: QuES&T, Inc.
1376 Route 9
Wappingers Falls, NY 12590

Sample ID# / Lab ID#	Time Interval	Sample Location	Sample Notes	Volume (liters)	Concentration
5262-BG-10 2906044	0740 0840	Outside Isolation Barrier	Background	900.0	BDL < 7.01 f/mm² BDL < 0.003 f/cc 3/100 f/flds
5262-BL-01 2906045	NA	Not Applicable	Field Blank	0.0	BDL < 7.01 f/mm² 0/100 f/flds
5262-BL-02 2906046	NA	Not Applicable	Field Blank	0.0	BDL < 7.01 f/mm² 0/100 f/flds

Volume Supplied by Client for Samples Not Collected by EAS. Clearance samples must have a minimum volume of 1000 liters.
BDL = Below Detectable Limits
Liability Limited to Cost of Analysis. Samples received in acceptable condition unless otherwise noted. Results are Not Blank Corrected
Results Applicable to Those Items Tested. Interlab RSD = 0.159; Intralab RSD: (7.0-25.5 f/mm²) = 0.012 25.6-63.7 f/mm²) = 0.070 63.8-127.4 f/mm²) = 0.049 >127.5 f/mm²) = 0.061
AIHA LAP, LLC No. 100263 Rhode Island DOH No. AAL-072 Massachusetts DOL No. A A 000072 Connecticut DOH No. PH-0622 Maine DEP No. LA-024 Vermont DOH No. AL-709936

Eastern Analytical Services, Inc.
Chain of Custody Form

EAS Client:	QuES&T, Inc. 1376 Route 9 Wappingers Falls, NY 12590	EAS Batch No.	2301978
		Turn-Around:	24 Hr
		Shipped Via:	NY DB004
Analyte:	Fibers	State of Origin:	NY
No. of Samples Received:	12	Sample Disposition:	Standard x Return
No. of Samples Analyzed:	12		
Client Project Number/Name:	RE: CPN 23-5262 - Saugerties CSD - Riccardi ES - 70 Plenty Street - Saugerties, NY - 1st Floor		

Lab ID Numbers: 2906035-2906044;2906045-2906046

Collected By:	Dillon Stamper		Date: 04/03/2023	
Received By:	Damien Warner		Date: 04/03/2023	Time: 1924
Logged In By:	Michael K. Trojan		Date: 04/03/2023	
Prepped By:	Michael K. Trojan		Date: 04/03/2023	
Analyzed By :	George Htay		Date: 04/04/2023	Time: 1523
Re-Analyzed By:			Date:	
Checked By:	Damien Warner		Date: 04/04/2023	
E-Transmitted By:	Damien Warner		Date: 04/04/2023	Time: 1701
Logged Out By:			Date:	

Phone 914-592-8380 e-mail Lab@EASInc.com Fax 914-592-8956

EAS Batch No. 2301995

Eastern Analytical Services, Inc.

Air Sample Report

RE: CPN 23-5262 - Saugerties CSD - Riccardi ES - 70 Plenty Street - Saugerties, NY - 1st Floor - Room 109 - Work Area 1A

Date Collected: 04/04/2023
Collected By: Dillon Stamper
Date Received: 04/04/2023
Date Analyzed: 04/05/2023
Analyzed By: George Htay
Signature:
Analyte: Fibers
Analytical Method: NIOSH 7400, Issue 3, 06/14/2019 (Olympus CX31)
NYS Lab Number: 10851

Client: QuES&T, Inc.
1376 Route 9
Wappingers Falls, NY 12590

Sample ID# / Lab ID#	Time Interval	Sample Location	Sample Notes	Volume (liters)	Concentration
5262-AH-01 2906200	0740 1540	Environmental Outside Building	Asbestos Handling	960.0	BDL < 7.01 f/mm² BDL < 0.003 f/cc 1/100 f/flds
5262-AH-02 2906201	0740 1540	HEPA Exhaust	Asbestos Handling	960.0	BDL < 7.01 f/mm² BDL < 0.003 f/cc 4/100 f/flds
5262-AH-03 2906202	0740 1540	Outside Decon Enclosure	Asbestos Handling	960.0	BDL < 7.01 f/mm² BDL < 0.003 f/cc 1.5/100 f/flds
5262-AH-04 2906203	0740 1540	Outside Waste Enclosure	Asbestos Handling	960.0	BDL < 7.01 f/mm² BDL < 0.003 f/cc 2/100 f/flds
5262-AH-05 2906204	0740 1540	Inside Isolation Barrier	Asbestos Handling	960.0	31.85 f/mm² 0.013 f/cc 25/100 f/flds
5262-AH-06 2906205	0740 1540	Outside Isolation Barrier	Asbestos Handling	960.0	8.28 f/mm² 0.003 f/cc 6.5/100 f/flds
5262-AH-07 2906206	0740 1540	Outside Isolation Barrier	Asbestos Handling	960.0	BDL < 7.01 f/mm² BDL < 0.003 f/cc 2/100 f/flds
5262-AH-08 2906207	0740 1540	Outside Isolation Barrier	Asbestos Handling	960.0	BDL < 7.01 f/mm² BDL < 0.003 f/cc 4.5/100 f/flds
5262-BL-01 2906208	NA	Not Applicable	Field Blank	0.0	BDL < 7.01 f/mm² 0/100 f/flds

Volume Supplied by Client for Samples Not Collected by EAS. Clearance samples must have a minimum volume of 1000 liters.
BDL = Below Detectable Limits
Liability Limited to Cost of Analysis. Samples received in acceptable condition unless otherwise noted. Results are Not Blank Corrected
Results Applicable to Those Items Tested. Interlab RSD = 0.159; Intralab RSD: (7.0-25.5 f/mm²) = 0.012 25.6-63.7 f/mm²) = 0.070 63.8-127.4 f/mm²) = 0.049 >127.5 f/mm²) = 0.061
AIHA LAP, LLC No. 100263 Rhode Island DOH No. AAL-072 Massachusetts DOL No. A A 000072 Connecticut DOH No. PH-0622 Maine DEP No. LA-024 Vermont DOH No. AL-709936

Eastern Analytical Services, Inc.

Air Sample Report

RE: CPN 23-5262 - Saugerties CSD - Riccardi ES - 70 Plenty Street - Saugerties, NY - 1st Floor - Room 109 - Work Area 1A

Date Collected: 04/04/2023
Collected By: Dillon Stamper
Date Received: 04/04/2023
Date Analyzed: 04/05/2023
Analyzed By: George Htay
Signature:
Analyte: Fibers
Analytical Method: NIOSH 7400, Issue 3, 06/14/2019 (Olympus CX31)
NYS Lab Number: 10851

Client: QuES&T, Inc.
1376 Route 9
Wappingers Falls, NY 12590

Sample ID# / Lab ID#	Time Interval	Sample Location	Sample Notes	Volume (liters)	Concentration
5262-BL-02 2906209	NA	Not Applicable	Field Blank	0.0	BDL < 7.01 f/mm² 0/100 f/flds

Volume Supplied by Client for Samples Not Collected by EAS. Clearance samples must have a minimum volume of 1000 liters.
BDL = Below Detectable Limits
Liability Limited to Cost of Analysis. Samples received in acceptable condition unless otherwise noted. Results are Not Blank Corrected
Results Applicable to Those Items Tested. Interlab RSD = 0.159; Intralab RSD: (7.0-25.5 f/mm²) = 0.012 25.6-63.7 f/mm²) = 0.070 63.8-127.4 f/mm²) = 0.049 >127.5 f/mm²) = 0.061
AIHA LAP, LLC No. 100263 Rhode Island DOH No. AAL-072 Massachusetts DOL No. A A 000072 Connecticut DOH No. PH-0622 Maine DEP No. LA-024 Vermont DOH No. AL-709936

Eastern Analytical Services, Inc.
Chain of Custody Form

EAS Client:	QuES&T, Inc. 1376 Route 9 Wappingers Falls, NY 12590	EAS Batch No.	2301995
		Turn-Around:	24 Hr
		Shipped Via:	NY DB004
Analyte:	Fibers	State of Origin:	NY
No. of Samples Received:	10	Sample Disposition:	Standard x Return
No. of Samples Analyzed:	10		
Client Project Number/Name:	RE: CPN 23-5262 - Saugerties CSD - Riccardi ES - 70 Plenty Street - Saugerties, NY - 1st Floor - Room 109 - Work Area 1A		

Lab ID Numbers: 2906200-2906207;2906208-2906209

Collected By:	Dillon Stamper		Date: 04/04/2023	
Received By:	Damien Warner		Date: 04/04/2023	Time: 1815
Logged In By:	Michael K. Trojan		Date: 04/04/2023	
Prepped By:	Michael K. Trojan		Date: 04/04/2023	
Analyzed By :	George Htay		Date: 04/05/2023	Time: 1018
Re-Analyzed By:			Date:	
Checked By:	Damien Warner		Date: 04/05/2023	
E-Transmitted By:	Damien Warner		Date: 04/05/2023	Time: 1234
Logged Out By:			Date:	

Phone 914-592-8380 e-mail Lab@EASInc.com Fax 914-592-8956

Eastern Analytical Services, Inc.

Air Sample Report

RE: CPN 23-5262 - Saugerties CSD - Riccardi ES - 70 Plenty Street - Saugerties, NY - 1st Floor - Room 109 - Work Area 1A

Date Collected: 04/05/2023
Collected By: Dillon Stamper
Date Received: 04/05/2023
Date Analyzed: 04/05/2023
Analyzed By: Fahrudin Lalic
Signature:
Analyte: Asbestos Fibers
Analytical Method: EPA (AHERA Non-Mandatory)
NVLAP Lab Code 101646-0
NYS Lab Number: 10851

Client: QuES&T, Inc.
1376 Route 9
Wappingers Falls, NY 12590

Sample ID# / Lab ID#	Time Interval	Sample Location	Sample Notes	Volume (liters)	Concentration
5262-CL-1A-06 2906334	0720 0920	Inside Isolation Barrier	Clearance	1200.0	BDL< 15.15 s/mm² BDL< 0.0049 s/cc
5262-CL-1A-07 2906335	0720 0920	Inside Isolation Barrier	Clearance	1200.0	BDL< 15.15 s/mm² BDL< 0.0049 s/cc
5262-CL-1A-08 2906336	0720 0920	Inside Isolation Barrier	Clearance	1200.0	BDL< 15.15 s/mm² BDL< 0.0049 s/cc
5262-CL-1A-09 2906337	0720 0920	Inside Isolation Barrier	Clearance	1200.0	BDL< 15.15 s/mm² BDL< 0.0049 s/cc
5262-CL-1A-10 2906338	0720 0920	Inside Isolation Barrier	Clearance	1200.0	BDL< 15.15 s/mm² BDL< 0.0049 s/cc

Volume Supplied by Client for Samples Not Collected by EAS. AHERA Requires the Collection and Submission of 10 Samples 3 Blanks.
s/mm² = Asbestos Structures per Square Millimeter
s/cc = Asbestos Structures per Cubic Centimeter
C = Chrysotile; A = Amosite; Cr = Crocidolite; An = Anthophyllite; Tr = Tremolite; Ac = Actinolite
Liability Limited to Cost of Analysis. Samples received in acceptable condition unless otherwise noted.
Results Applicable to Those Items Tested. Report Cannot be Reproduced, Except Entirely, Without Written Approval of the Laboratory.
This Report Must Not be Used by the Client to Claim Product Endorsement by NVLAP or Any Agency of the US Government.

Eastern Analytical Services, Inc.

Air Sample Report

RE: CPN 23-5262 - Saugerties CSD - Riccardi ES - 70 Plenty Street - Saugerties, NY - 1st Floor - Room 109 - Work Area 1A

Date Collected: 04/05/2023
Collected By: Dillon Stamper
Date Received: 04/05/2023
Date Analyzed: 04/05/2023
Analyzed By: Fahrudin Lalic
Signature:
Analyte: Asbestos Fibers
Analytical Method: EPA (AHERA Non-Mandatory)
NVLAP Lab Code 101646-0
NYS Lab Number: 10851

Client: QuES&T, Inc.
1376 Route 9
Wappingers Falls, NY 12590

Sample ID# / Lab ID#	Area Analyzed (mm^2)	Analytical Sensitivity (s/cc)	Volume (liters)	Number of Asbestos Structures and Type						Size Distribution (µm)			Concentration	
				C	A	Cr	An	Tr	Ac	≥ 0.5 < 5.0	≥ 5.0	Total	(s/mm^2)	(s/cc)
5262-CL-1A-06 2906334	0.066	0.0049	1200.0	0	0	0	0	0	0	0	0	0	< 15.15	< 0.0049
5262-CL-1A-07 2906335	0.066	0.0049	1200.0	0	0	0	0	0	0	0	0	0	< 15.15	< 0.0049
5262-CL-1A-08 2906336	0.066	0.0049	1200.0	0	0	0	0	0	0	0	0	0	< 15.15	< 0.0049
5262-CL-1A-09 2906337	0.066	0.0049	1200.0	0	0	0	0	0	0	0	0	0	< 15.15	< 0.0049
5262-CL-1A-10 2906338	0.066	0.0049	1200.0	0	0	0	0	0	0	0	0	0	< 15.15	< 0.0049

Volume Supplied by Client for Samples Not Collected by EAS. AHERA Requires the Collection and Submission of 10 Samples 3 Blanks.
s/mm^2 = Asbestos Structures per Square Millimeter
s/cc = Asbestos Structures per Cubic Centimeter
C = Chrysotile; A = Amosite; Cr = Crocidolite; An = Anthophyllite; Tr = Tremolite; Ac = Actinolite
Liability Limited to Cost of Analysis. Samples received in acceptable condition unless otherwise noted.
Results Applicable to Those Items Tested. Report Cannot be Reproduced, Except Entirely, Without Written Approval of the Laboratory.
This Report Must Not be Used by the Client to Claim Product Endorsement by NVLAP or Any Agency of the US Government.

Eastern Analytical Services, Inc.

Air Sample Report

RE: CPN 23-5262 - Saugerties CSD - Riccardi ES - 70 Plenty Street - Saugerties, NY - 1st Floor - Room 109 - Work Area 1A

Date Received:	04/05/2023	**Analytical Method:**	EPA (AHERA)	**Filter Type:**	0.45µ MCE
Date Collected:	04/05/2023	**Instrument:**	JEOL 100CXII	**Filter Manufacturer:**	Not Given
Date Analyzed:	04/05/2023	**Accelerating Voltage:**	100 kV	**Filter Lot No:**	20220601
Analyzed By:	Fahrudin Lalic	**Magnification:**	19 kX	**Effective Filtration Area:**	385 mm²
Client:	QuES&T, Inc.	**No of Grid Openings:**	6	**Filter Loading:**	Light
Sample No:	5262-CL-1A-06	**Grid Opening Area:**	0.011 mm²	**Volume:**	1200.0 liters
Lab No:	2906334	**Area Analyzed:**	0.066 mm²	**Minimum Detection Limit**	0.0049 s/cc

Grid Opening	Structure No.	Structure Type	No. of Fibers	Length		SAED	Negative ID	EDS	Spectra File Name
				< 5 µm	≥5 µm				
1R6	0	No Structure							
1R8	0	No Structure							
1V3	0	No Structure							
2V4	0	No Structure							
2V5	0	No Structure							
2D6	0	No Structure							

Total Number of Asbestos Structures:	0	**Associated Concentration:**	BDL< 15.15 s/mm² BDL< 0.0049 s/cc	**Total Number of Asbestos and Non-Asbestos Structures:**	0	**Associated Concentration:**	BDL< 15.15 s/mm² BDL< 0.0049 s/cc
Total Number of Asbestos Structures < 5.0 µm:	0	**Associated Concentration:**	BDL< 15.15 s/mm² BDL< 0.0049 s/cc	**Total Number of Asbestos and Non-Asbestos Structures < 5.0 µm:**	0	**Associated Concentration:**	BDL< 15.15 s/mm² BDL< 0.0049 s/cc
Total Number of Asbestos Structures ≥ 5.0 µm:	0	**Associated Concentration:**	BDL< 15.15 s/mm² BDL< 0.0049 s/cc	**Total Number of Asbestos and Non-Asbestos Structures ≥ 5.0 µm:**	0	**Associated Concentration:**	BDL< 15.15 s/mm² BDL< 0.0049 s/cc

Eastern Analytical Services, Inc.

Air Sample Report

RE: CPN 23-5262 - Saugerties CSD - Riccardi ES - 70 Plenty Street - Saugerties, NY - 1st Floor - Room 109 - Work Area 1A

Date Received:	04/05/2023	**Analytical Method:**	EPA (AHERA)	**Filter Type:**	0.45µ MCE
Date Collected:	04/05/2023	**Instrument:**	JEOL 100CXII	**Filter Manufacturer:**	Not Given
Date Analyzed:	04/05/2023	**Accelerating Voltage:**	100 kV	**Filter Lot No:**	20220601
Analyzed By:	Fahrudin Lalic	**Magnification:**	19 kX	**Effective Filtration Area:**	385 mm²
Client:	QuES&T, Inc.	**No of Grid Openings:**	6	**Filter Loading:**	Light
Sample No:	5262-CL-1A-07	**Grid Opening Area:**	0.011 mm²	**Volume:**	1200.0 liters
Lab No:	2906335	**Area Analyzed:**	0.066 mm²	**Minimum Detection Limit**	0.0049 s/cc

Grid Opening	Structure No.	Structure Type	No. of Fibers	Length		SAED	Negative ID	EDS	Spectra File Name
				< 5 µm	≥5 µm				
1D2	0	No Structure							
1N1	0	No Structure							
1N6	0	No Structure							
2P6	0	No Structure							
2P8	0	No Structure							
2Q3	0	No Structure							

Total Number of Asbestos Structures:	0	**Associated Concentration:**	BDL< 15.15 s/mm² BDL< 0.0049 s/cc	**Total Number of Asbestos and Non-Asbestos Structures:**	0	**Associated Concentration:**	BDL< 15.15 s/mm² BDL< 0.0049 s/cc
Total Number of Asbestos Structures < 5.0 µm:	0	**Associated Concentration:**	BDL< 15.15 s/mm² BDL< 0.0049 s/cc	**Total Number of Asbestos and Non-Asbestos Structures < 5.0 µm:**	0	**Associated Concentration:**	BDL< 15.15 s/mm² BDL< 0.0049 s/cc
Total Number of Asbestos Structures ≥ 5.0 µm:	0	**Associated Concentration:**	BDL< 15.15 s/mm² BDL< 0.0049 s/cc	**Total Number of Asbestos and Non-Asbestos Structures ≥ 5.0 µm:**	0	**Associated Concentration:**	BDL< 15.15 s/mm² BDL< 0.0049 s/cc

Eastern Analytical Services, Inc.

Air Sample Report

RE: CPN 23-5262 - Saugerties CSD - Riccardi ES - 70 Plenty Street - Saugerties, NY - 1st Floor - Room 109 - Work Area 1A

Date Received:	04/05/2023	**Analytical Method:**	EPA (AHERA)	**Filter Type:**	0.45µ MCE
Date Collected:	04/05/2023	**Instrument:**	JEOL 100CXII	**Filter Manufacturer:**	Not Given
Date Analyzed:	04/05/2023	**Accelerating Voltage:**	100 kV	**Filter Lot No:**	20220601
Analyzed By:	Fahrudin Lalic	**Magnification:**	19 kX	**Effective Filtration Area:**	385 mm²
Client:	QuES&T, Inc.	**No of Grid Openings:**	6	**Filter Loading:**	Light
Sample No:	5262-CL-1A-08	**Grid Opening Area:**	0.011 mm²	**Volume:**	1200.0 liters
Lab No:	2906336	**Area Analyzed:**	0.066 mm²	**Minimum Detection Limit**	0.0049 s/cc

Grid Opening	Structure No.	Structure Type	No. of Fibers	Length		SAED	Negative ID	EDS	Spectra File Name
				< 5 µm	≥5 µm				
1N6	0	No Structure							
1N8	0	No Structure							
1P7	0	No Structure							
2H6	0	No Structure							
2H8	0	No Structure							
2Q4	0	No Structure							

Total Number of Asbestos Structures:	0	**Associated Concentration:**	BDL< 15.15 s/mm² BDL< 0.0049 s/cc	**Total Number of Asbestos and Non-Asbestos Structures:**	0	**Associated Concentration:**	BDL< 15.15 s/mm² BDL< 0.0049 s/cc
Total Number of Asbestos Structures < 5.0 µm:	0	**Associated Concentration:**	BDL< 15.15 s/mm² BDL< 0.0049 s/cc	**Total Number of Asbestos and Non-Asbestos Structures < 5.0 µm:**	0	**Associated Concentration:**	BDL< 15.15 s/mm² BDL< 0.0049 s/cc
Total Number of Asbestos Structures ≥ 5.0 µm:	0	**Associated Concentration:**	BDL< 15.15 s/mm² BDL< 0.0049 s/cc	**Total Number of Asbestos and Non-Asbestos Structures ≥ 5.0 µm:**	0	**Associated Concentration:**	BDL< 15.15 s/mm² BDL< 0.0049 s/cc

Eastern Analytical Services, Inc.

Air Sample Report

RE: CPN 23-5262 - Saugerties CSD - Riccardi ES - 70 Plenty Street - Saugerties, NY - 1st Floor - Room 109 - Work Area 1A

Date Received:	04/05/2023	**Analytical Method:**	EPA (AHERA)	**Filter Type:**	0.45µ MCE
Date Collected:	04/05/2023	**Instrument:**	JEOL 100CXII	**Filter Manufacturer:**	Not Given
Date Analyzed:	04/05/2023	**Accelerating Voltage:**	100 kV	**Filter Lot No:**	20220601
Analyzed By:	Fahrudin Lalic	**Magnification:**	19 kX	**Effective Filtration Area:**	385 mm²
Client:	QuES&T, Inc.	**No of Grid Openings:**	6	**Filter Loading:**	Light
Sample No:	5262-CL-1A-09	**Grid Opening Area:**	0.011 mm²	**Volume:**	1200.0 liters
Lab No:	2906337	**Area Analyzed:**	0.066 mm²	**Minimum Detection Limit**	0.0049 s/cc

Grid Opening	Structure No.	Structure Type	No. of Fibers	Length		SAED	Negative ID	EDS	Spectra File Name
				< 5 µm	≥5 µm				
1P6	0	No Structure							
1P8	0	No Structure							
1Q8	0	No Structure							
2X2	0	No Structure							
2Y4	0	No Structure							
2R7	0	No Structure							

Total Number of Asbestos Structures:	0	**Associated Concentration:**	BDL< 15.15 s/mm² BDL< 0.0049 s/cc	**Total Number of Asbestos and Non-Asbestos Structures:**	0	**Associated Concentration:**	BDL< 15.15 s/mm² BDL< 0.0049 s/cc
Total Number of Asbestos Structures < 5.0 µm:	0	**Associated Concentration:**	BDL< 15.15 s/mm² BDL< 0.0049 s/cc	**Total Number of Asbestos and Non-Asbestos Structures < 5.0 µm:**	0	**Associated Concentration:**	BDL< 15.15 s/mm² BDL< 0.0049 s/cc
Total Number of Asbestos Structures ≥ 5.0 µm:	0	**Associated Concentration:**	BDL< 15.15 s/mm² BDL< 0.0049 s/cc	**Total Number of Asbestos and Non-Asbestos Structures ≥ 5.0 µm:**	0	**Associated Concentration:**	BDL< 15.15 s/mm² BDL< 0.0049 s/cc

Eastern Analytical Services, Inc.

Air Sample Report

RE: CPN 23-5262 - Saugerties CSD - Riccardi ES - 70 Plenty Street - Saugerties, NY - 1st Floor - Room 109 - Work Area 1A

Date Received:	04/05/2023	**Analytical Method:**	EPA (AHERA)	**Filter Type:**	0.45µ MCE
Date Collected:	04/05/2023	**Instrument:**	JEOL 100CXII	**Filter Manufacturer:**	Not Given
Date Analyzed:	04/05/2023	**Accelerating Voltage:**	100 kV	**Filter Lot No:**	20220601
Analyzed By:	Fahrudin Lalic	**Magnification:**	19 kX	**Effective Filtration Area:**	385 mm²
Client:	QuES&T, Inc.	**No of Grid Openings:**	6	**Filter Loading:**	Light
Sample No:	5262-CL-1A-10	**Grid Opening Area:**	0.011 mm²	**Volume:**	1200.0 liters
Lab No:	2906338	**Area Analyzed:**	0.066 mm²	**Minimum Detection Limit**	0.0049 s/cc

Grid Opening	Structure No.	Structure Type	No. of Fibers	Length		SAED	Negative ID	EDS	Spectra File Name
				< 5 µm	≥5 µm				
1J1	0	No Structure							
1J3	0	No Structure							
1C7	0	No Structure							
2V1	0	No Structure							
2V3	0	No Structure							
2P1	0	No Structure							

Total Number of Asbestos Structures:	0	**Associated Concentration:**	BDL< 15.15 s/mm² BDL< 0.0049 s/cc	**Total Number of Asbestos and Non-Asbestos Structures:**	0	**Associated Concentration:**	BDL< 15.15 s/mm² BDL< 0.0049 s/cc
Total Number of Asbestos Structures < 5.0 µm:	0	**Associated Concentration:**	BDL< 15.15 s/mm² BDL< 0.0049 s/cc	**Total Number of Asbestos and Non-Asbestos Structures < 5.0 µm:**	0	**Associated Concentration:**	BDL< 15.15 s/mm² BDL< 0.0049 s/cc
Total Number of Asbestos Structures ≥ 5.0 µm:	0	**Associated Concentration:**	BDL< 15.15 s/mm² BDL< 0.0049 s/cc	**Total Number of Asbestos and Non-Asbestos Structures ≥ 5.0 µm:**	0	**Associated Concentration:**	BDL< 15.15 s/mm² BDL< 0.0049 s/cc

Eastern Analytical Services, Inc.
Chain of Custody Form

EAS Client:	QuES&T, Inc. 1376 Route 9 Wappingers Falls, NY 12590	EAS Batch No.	2302006
		Turn-Around:	12 Hr
		Shipped Via:	Walk In
Analyte:	AHERA	State of Origin:	NY
No. of Samples Received:	5	Sample Disposition:	Standard x Return
No. of Samples Analyzed:	5		
Client Project Number/Name:	RE: CPN 23-5262 - Saugerties CSD - Riccardi ES - 70 Plenty Street - Saugerties, NY - 1st Floor - Room 109 - Work Area 1A		

Lab ID Numbers: 2906334-2906338

Collected By:	Dillon Stamper		Date: 04/05/2023	
Received By:	Damien Warner Kayla A. Prado		Date: 04/05/2023	Time: 1140
Logged In By:	Marita Prado		Date: 04/05/2023	
Prepped By:	Damien Warner		Date: 04/05/2023	
Analyzed By :	Fahrudin Lalic		Date: 04/05/2023	Time: 2325
Re-Analyzed By:			Date:	
Checked By:	Damien Warner		Date: 04/06/2023	
E-Transmitted By:	Damien Warner		Date: 04/06/2023	Time: 1158
Logged Out By:			Date:	

EAS Batch No. 2302034

Eastern Analytical Services, Inc.

Air Sample Report

RE: CPN 23-5262 - Saugerties CSD - Riccardi ES - 70 Plenty Street - Saugerties, NY - 1st Floor - Work Area 1B

Date Collected: 04/05/2023
Collected By: Dillon Stamper
Date Received: 04/06/2023
Date Analyzed: 04/07/2023
Analyzed By: George Htay
Signature:
Analyte: Fibers
Analytical Method: NIOSH 7400, Issue 3, 06/14/2019 (Olympus CX31)
NYS Lab Number: 10851

Client: QuES&T, Inc.
1376 Route 9
Wappingers Falls, NY 12590

Sample ID# / Lab ID#	Time Interval	Sample Location	Sample Notes	Volume (liters)	Concentration
5262-AH-1B-01 2906531	0745 2045	Inside Isolation Barrier	Asbestos Handling VOID - Filter Overload	1560.0	NA VOID/100 f/flds
5262-AH-1B-02 2906532	0745 2045	Outside Decon Enclosure	Asbestos Handling	1560.0	BDL < 7.01 f/mm² BDL < 0.002 f/cc 1/100 f/flds
5262-AH-1B-03 2906533	0745 2045	Outside Waste Enclosure	Asbestos Handling	1560.0	BDL < 7.01 f/mm² BDL < 0.002 f/cc 0.5/100 f/flds
5262-AH-1B-04 2906534	0745 2045	Outside Isolation Barrier	Asbestos Handling	1560.0	7.01 f/mm² 0.002 f/cc 5.5/100 f/flds
5262-AH-1B-05 2906535	0745 2045	Outside Isolation Barrier	Asbestos Handling	1560.0	BDL < 7.01 f/mm² BDL < 0.002 f/cc 0/100 f/flds
5262-AH-1B-06 2906536	0745 2045	Outside Isolation Barrier	Asbestos Handling	1560.0	BDL < 7.01 f/mm² BDL < 0.002 f/cc 2.5/100 f/flds
5262-AH-1B-07 2906537	0745 2045	HEPA Exhaust	Asbestos Handling	1560.0	BDL < 7.01 f/mm² BDL < 0.002 f/cc 1/100 f/flds
5262-AH-1B-08 2906538	0745 2045	Environmental Outside Building	Asbestos Handling	1560.0	BDL < 7.01 f/mm² BDL < 0.002 f/cc 2/100 f/flds
5262-BL-01 2906539	NA	Not Applicable	Field Blank	0.0	BDL < 7.01 f/mm² 0/100 f/flds

Volume Supplied by Client for Samples Not Collected by EAS. Clearance samples must have a minimum volume of 1000 liters.
BDL = Below Detectable Limits
Liability Limited to Cost of Analysis. Samples received in acceptable condition unless otherwise noted. Results are Not Blank Corrected
Results Applicable to Those Items Tested. Interlab RSD = 0.159; Intralab RSD: (7.0-25.5 f/mm²) = 0.012 25.6-63.7 f/mm²) = 0.070 63.8-127.4 f/mm²) = 0.049 >127.5 f/mm²) = 0.061
AIHA LAP, LLC No. 100263 Rhode Island DOH No. AAL-072 Massachusetts DOL No. A A 000072 Connecticut DOH No. PH-0622 Maine DEP No. LA-024 Vermont DOH No. AL-709936

Eastern Analytical Services, Inc.

Air Sample Report

RE: CPN 23-5262 - Saugerties CSD - Riccardi ES - 70 Plenty Street - Saugerties, NY - 1st Floor - Work Area 1B

Date Collected: 04/05/2023
Collected By: Dillon Stamper
Date Received: 04/06/2023
Date Analyzed: 04/07/2023
Analyzed By: George Htay
Signature:
Analyte: Fibers
Analytical Method: NIOSH 7400, Issue 3, 06/14/2019 (Olympus CX31)
NYS Lab Number: 10851

Client: QuES&T, Inc.
1376 Route 9
Wappingers Falls, NY 12590

Sample ID# / Lab ID#	Time Interval	Sample Location	Sample Notes	Volume (liters)	Concentration
5262-BL-02 2906540	NA	Not Applicable	Field Blank	0.0	BDL < 7.01 f/mm² 0/100 f/flds

Volume Supplied by Client for Samples Not Collected by EAS. Clearance samples must have a minimum volume of 1000 liters.
BDL = Below Detectable Limits
Liability Limited to Cost of Analysis. Samples received in acceptable condition unless otherwise noted. Results are Not Blank Corrected
Results Applicable to Those Items Tested. Interlab RSD = 0.159; Intralab RSD: (7.0-25.5 f/mm²) = 0.012 25.6-63.7 f/mm²) = 0.070 63.8-127.4 f/mm²) = 0.049 >127.5 f/mm²) = 0.061
AIHA LAP, LLC No. 100263 Rhode Island DOH No. AAL-072 Massachusetts DOL No. A A 000072 Connecticut DOH No. PH-0622 Maine DEP No. LA-024 Vermont DOH No. AL-709936

Eastern Analytical Services, Inc.
Chain of Custody Form

EAS Client:	QuES&T, Inc. 1376 Route 9 Wappingers Falls, NY 12590	EAS Batch No.	2302034
		Turn-Around:	24 Hr
		Shipped Via:	Walk In
Analyte:	Fibers	State of Origin:	NY
No. of Samples Received:	10	Sample Disposition:	Standard x Return
No. of Samples Analyzed:	10		
Client Project Number/Name:	RE: CPN 23-5262 - Saugerties CSD - Riccardi ES - 70 Plenty Street - Saugerties, NY - 1st Floor - Work Area 1B		

Lab ID Numbers: 2906531-2906538;2906539-2906540

Collected By:	Dillon Stamper		Date: 04/05/2023	
Received By:	Damien Warner Marita Prado		Date: 04/06/2023	Time: 1048
Logged In By:	George Htay		Date: 04/06/2023	
Prepped By:	George Htay		Date: 04/06/2023	
Analyzed By :	George Htay		Date: 04/07/2023	Time: 0850
Re-Analyzed By:			Date:	
Checked By:	Meghan A. Warner		Date: 04/07/2023	
E-Transmitted By:	Damien Warner		Date: 04/07/2023	Time: 1231
Logged Out By:			Date:	

Eastern Analytical Services, Inc.

Air Sample Report

RE: CPN 23-5262 - Saugerties CSD - Riccardi ES - 70 Plenty Street - Saugerties, NY - 1st Floor - Work Area 1B

Date Collected: 04/06/2023
Collected By: Dillon Stamper
Date Received: 04/06/2023
Date Analyzed: 04/06/2023
Analyzed By: Ernest Sanchez
Signature:
Analyte: Asbestos Fibers
Analytical Method: EPA (AHERA Non-Mandatory)
NVLAP Lab Code 101646-0
NYS Lab Number: 10851

Client: QuES&T, Inc.
1376 Route 9
Wappingers Falls, NY 12590

Sample ID# / Lab ID#	Time Interval	Sample Location	Sample Notes	Volume (liters)	Concentration
5262-CL-1B-06 2906506	0630 0830	Inside Isolation Barrier	Clearance	1200.0	BDL< 15.15 s/mm² BDL< 0.0049 s/cc
5262-CL-1B-07 2906507	0630 0830	Inside Isolation Barrier	Clearance	1200.0	BDL< 15.15 s/mm² BDL< 0.0049 s/cc
5262-CL-1B-08 2906508	0630 0830	Inside Isolation Barrier	Clearance	1200.0	BDL< 15.15 s/mm² BDL< 0.0049 s/cc
5262-CL-1B-09 2906509	0630 0830	Inside Isolation Barrier	Clearance	1200.0	BDL< 15.15 s/mm² BDL< 0.0049 s/cc
5262-CL-1B-10 2906510	0630 0830	Inside Isolation Barrier	Clearance	1200.0	BDL< 15.15 s/mm² BDL< 0.0049 s/cc

Volume Supplied by Client for Samples Not Collected by EAS. AHERA Requires the Collection and Submission of 10 Samples 3 Blanks.
s/mm² = Asbestos Structures per Square Millimeter
s/cc = Asbestos Structures per Cubic Centimeter
C = Chrysotile; A = Amosite; Cr = Crocidolite; An = Anthophyllite; Tr = Tremolite; Ac = Actinolite
Liability Limited to Cost of Analysis. Samples received in acceptable condition unless otherwise noted.
Results Applicable to Those Items Tested. Report Cannot be Reproduced, Except Entirely, Without Written Approval of the Laboratory.
This Report Must Not be Used by the Client to Claim Product Endorsement by NVLAP or Any Agency of the US Government.

Eastern Analytical Services, Inc.

Air Sample Report

RE: CPN 23-5262 - Saugerties CSD - Riccardi ES - 70 Plenty Street - Saugerties, NY - 1st Floor - Work Area 1B

Date Collected: 04/06/2023
Collected By: Dillon Stamper
Date Received: 04/06/2023
Date Analyzed: 04/06/2023
Analyzed By: Ernest Sanchez
Signature:
Analyte: Asbestos Fibers
Analytical Method: EPA (AHERA Non-Mandatory)
NVLAP Lab Code 101646-0
NYS Lab Number: 10851

Client: QuES&T, Inc.
1376 Route 9
Wappingers Falls, NY 12590

Sample ID# / Lab ID#	Area Analyzed (mm²)	Analytical Sensitivity (s/cc)	Volume (liters)	Number of Asbestos Structures and Type						Size Distribution (µm)			Concentration	
				C	A	Cr	An	Tr	Ac	≥ 0.5 < 5.0	≥ 5.0	Total	(s/mm²)	(s/cc)
5262-CL-1B-06 2906506	0.066	0.0049	1200.0	0	0	0	0	0	0	0	0	0	< 15.15	< 0.0049
5262-CL-1B-07 2906507	0.066	0.0049	1200.0	0	0	0	0	0	0	0	0	0	< 15.15	< 0.0049
5262-CL-1B-08 2906508	0.066	0.0049	1200.0	0	0	0	0	0	0	0	0	0	< 15.15	< 0.0049
5262-CL-1B-09 2906509	0.066	0.0049	1200.0	0	0	0	0	0	0	0	0	0	< 15.15	< 0.0049
5262-CL-1B-10 2906510	0.066	0.0049	1200.0	0	0	0	0	0	0	0	0	0	< 15.15	< 0.0049

Volume Supplied by Client for Samples Not Collected by EAS. AHERA Requires the Collection and Submission of 10 Samples 3 Blanks.
s/mm² = Asbestos Structures per Square Millimeter
s/cc = Asbestos Structures per Cubic Centimeter
C = Chrysotile; A = Amosite; Cr = Crocidolite; An = Anthophyllite; Tr = Tremolite; Ac = Actinolite
Liability Limited to Cost of Analysis. Samples received in acceptable condition unless otherwise noted.
Results Applicable to Those Items Tested. Report Cannot be Reproduced, Except Entirely, Without Written Approval of the Laboratory.
This Report Must Not be Used by the Client to Claim Product Endorsement by NVLAP or Any Agency of the US Government.

Eastern Analytical Services, Inc.

Air Sample Report

RE: CPN 23-5262 - Saugerties CSD - Riccardi ES - 70 Plenty Street - Saugerties, NY - 1st Floor - Work Area 1B

Date Received:	04/06/2023	**Analytical Method:**	EPA (AHERA)	**Filter Type:**	0.45µ MCE
Date Collected:	04/06/2023	**Instrument:**	JEOL 100CXII	**Filter Manufacturer:**	Not Given
Date Analyzed:	04/06/2023	**Accelerating Voltage:**	100 kV	**Filter Lot No:**	20220601
Analyzed By:	Ernest Sanchez	**Magnification:**	19 kX	**Effective Filtration Area:**	385 mm²
Client:	QuES&T, Inc.	**No of Grid Openings:**	6	**Filter Loading:**	Medium
Sample No:	5262-CL-1B-06	**Grid Opening Area:**	0.011 mm²	**Volume:**	1200.0 liters
Lab No:	2906506	**Area Analyzed:**	0.066 mm²	**Minimum Detection Limit**	0.0049 s/cc

Grid Opening	Structure No.	Structure Type	No. of Fibers	Length		SAED	Negative ID	EDS	Spectra File Name
				< 5 µm	≥5 µm				
1V2	0	No Structure							
1P8	0	No Structure							
1X2	0	No Structure							
2X3	0	No Structure							
2R6	0	No Structure							
2J7	0	No Structure							

Total Number of Asbestos Structures:	0	**Associated Concentration:**	BDL< 15.15 s/mm² BDL< 0.0049 s/cc	**Total Number of Asbestos and Non-Asbestos Structures:**	0	**Associated Concentration:**	BDL< 15.15 s/mm² BDL< 0.0049 s/cc
Total Number of Asbestos Structures < 5.0 µm:	0	**Associated Concentration:**	BDL< 15.15 s/mm² BDL< 0.0049 s/cc	**Total Number of Asbestos and Non-Asbestos Structures < 5.0 µm:**	0	**Associated Concentration:**	BDL< 15.15 s/mm² BDL< 0.0049 s/cc
Total Number of Asbestos Structures ≥ 5.0 µm:	0	**Associated Concentration:**	BDL< 15.15 s/mm² BDL< 0.0049 s/cc	**Total Number of Asbestos and Non-Asbestos Structures ≥ 5.0 µm:**	0	**Associated Concentration:**	BDL< 15.15 s/mm² BDL< 0.0049 s/cc

Eastern Analytical Services, Inc.

Air Sample Report

RE: CPN 23-5262 - Saugerties CSD - Riccardi ES - 70 Plenty Street - Saugerties, NY - 1st Floor - Work Area 1B

Date Received:	04/06/2023	**Analytical Method:**	EPA (AHERA)	**Filter Type:**	0.45µ MCE
Date Collected:	04/06/2023	**Instrument:**	JEOL 100CXII	**Filter Manufacturer:**	Not Given
Date Analyzed:	04/06/2023	**Accelerating Voltage:**	100 kV	**Filter Lot No:**	20220601
Analyzed By:	Ernest Sanchez	**Magnification:**	19 kX	**Effective Filtration Area:**	385 mm²
Client:	QuES&T, Inc.	**No of Grid Openings:**	6	**Filter Loading:**	Medium
Sample No:	5262-CL-1B-07	**Grid Opening Area:**	0.011 mm²	**Volume:**	1200.0 liters
Lab No:	2906507	**Area Analyzed:**	0.066 mm²	**Minimum Detection Limit**	0.0049 s/cc

Grid Opening	Structure No.	Structure Type	No. of Fibers	Length		SAED	Negative ID	EDS	Spectra File Name
				< 5 µm	≥5 µm				
1I2	0	No Structure							
1D8	0	No Structure							
1N3	0	No Structure							
2P2	0	No Structure							
2Q4	0	No Structure							
2R1	0	No Structure							

Total Number of Asbestos Structures:	0	**Associated Concentration:**	BDL< 15.15 s/mm² BDL< 0.0049 s/cc	**Total Number of Asbestos and Non-Asbestos Structures:**	0	**Associated Concentration:**	BDL< 15.15 s/mm² BDL< 0.0049 s/cc
Total Number of Asbestos Structures < 5.0 µm:	0	**Associated Concentration:**	BDL< 15.15 s/mm² BDL< 0.0049 s/cc	**Total Number of Asbestos and Non-Asbestos Structures < 5.0 µm:**	0	**Associated Concentration:**	BDL< 15.15 s/mm² BDL< 0.0049 s/cc
Total Number of Asbestos Structures ≥ 5.0 µm:	0	**Associated Concentration:**	BDL< 15.15 s/mm² BDL< 0.0049 s/cc	**Total Number of Asbestos and Non-Asbestos Structures ≥ 5.0 µm:**	0	**Associated Concentration:**	BDL< 15.15 s/mm² BDL< 0.0049 s/cc

Eastern Analytical Services, Inc.

Air Sample Report

RE: CPN 23-5262 - Saugerties CSD - Riccardi ES - 70 Plenty Street - Saugerties, NY - 1st Floor - Work Area 1B

Date Received:	04/06/2023	**Analytical Method:**	EPA (AHERA)	**Filter Type:**	0.45µ MCE
Date Collected:	04/06/2023	**Instrument:**	JEOL 100CXII	**Filter Manufacturer:**	Not Given
Date Analyzed:	04/06/2023	**Accelerating Voltage:**	100 kV	**Filter Lot No:**	20220601
Analyzed By:	Ernest Sanchez	**Magnification:**	19 kX	**Effective Filtration Area:**	385 mm²
Client:	QuES&T, Inc.	**No of Grid Openings:**	6	**Filter Loading:**	Medium
Sample No:	5262-CL-1B-08	**Grid Opening Area:**	0.011 mm²	**Volume:**	1200.0 liters
Lab No:	2906508	**Area Analyzed:**	0.066 mm²	**Minimum Detection Limit**	0.0049 s/cc

Grid Opening	Structure No.	Structure Type	No. of Fibers	Length		SAED	Negative ID	EDS	Spectra File Name
				< 5 µm	≥5 µm				
1V1	0	No Structure							
1N8	0	No Structure							
1I6	0	No Structure							
2N3	0	No Structure							
2P2	0	No Structure							
2Q4	0	No Structure							

Total Number of Asbestos Structures:	0	**Associated Concentration:**	BDL< 15.15 s/mm² BDL< 0.0049 s/cc	**Total Number of Asbestos and Non-Asbestos Structures:**	0	**Associated Concentration:**	BDL< 15.15 s/mm² BDL< 0.0049 s/cc
Total Number of Asbestos Structures < 5.0 µm:	0	**Associated Concentration:**	BDL< 15.15 s/mm² BDL< 0.0049 s/cc	**Total Number of Asbestos and Non-Asbestos Structures < 5.0 µm:**	0	**Associated Concentration:**	BDL< 15.15 s/mm² BDL< 0.0049 s/cc
Total Number of Asbestos Structures ≥ 5.0 µm:	0	**Associated Concentration:**	BDL< 15.15 s/mm² BDL< 0.0049 s/cc	**Total Number of Asbestos and Non-Asbestos Structures ≥ 5.0 µm:**	0	**Associated Concentration:**	BDL< 15.15 s/mm² BDL< 0.0049 s/cc

Eastern Analytical Services, Inc.

Air Sample Report

RE: CPN 23-5262 - Saugerties CSD - Riccardi ES - 70 Plenty Street - Saugerties, NY - 1st Floor - Work Area 1B

Date Received:	04/06/2023	**Analytical Method:**	EPA (AHERA)	**Filter Type:**	0.45µ MCE
Date Collected:	04/06/2023	**Instrument:**	JEOL 100CXII	**Filter Manufacturer:**	Not Given
Date Analyzed:	04/06/2023	**Accelerating Voltage:**	100 kV	**Filter Lot No:**	20220601
Analyzed By:	Ernest Sanchez	**Magnification:**	19 kX	**Effective Filtration Area:**	385 mm²
Client:	QuES&T, Inc.	**No of Grid Openings:**	6	**Filter Loading:**	Medium
Sample No:	5262-CL-1B-09	**Grid Opening Area:**	0.011 mm²	**Volume:**	1200.0 liters
Lab No:	2906509	**Area Analyzed:**	0.066 mm²	**Minimum Detection Limit**	0.0049 s/cc

Grid Opening	Structure No.	Structure Type	No. of Fibers	Length		SAED	Negative ID	EDS	Spectra File Name
				< 5 µm	≥5 µm				
1X2	0	No Structure							
1J2	0	No Structure							
1K4	0	No Structure							
2P2	0	No Structure							
2I4	0	No Structure							
2H3	0	No Structure							

Total Number of Asbestos Structures:	0	**Associated Concentration:**	BDL< 15.15 s/mm² BDL< 0.0049 s/cc	**Total Number of Asbestos and Non-Asbestos Structures:**	0	**Associated Concentration:**	BDL< 15.15 s/mm² BDL< 0.0049 s/cc
Total Number of Asbestos Structures < 5.0 µm:	0	**Associated Concentration:**	BDL< 15.15 s/mm² BDL< 0.0049 s/cc	**Total Number of Asbestos and Non-Asbestos Structures < 5.0 µm:**	0	**Associated Concentration:**	BDL< 15.15 s/mm² BDL< 0.0049 s/cc
Total Number of Asbestos Structures ≥ 5.0 µm:	0	**Associated Concentration:**	BDL< 15.15 s/mm² BDL< 0.0049 s/cc	**Total Number of Asbestos and Non-Asbestos Structures ≥ 5.0 µm:**	0	**Associated Concentration:**	BDL< 15.15 s/mm² BDL< 0.0049 s/cc

Eastern Analytical Services, Inc.

Air Sample Report

RE: CPN 23-5262 - Saugerties CSD - Riccardi ES - 70 Plenty Street - Saugerties, NY - 1st Floor - Work Area 1B

Date Received:	04/06/2023	**Analytical Method:**	EPA (AHERA)	**Filter Type:**	0.45µ MCE
Date Collected:	04/06/2023	**Instrument:**	JEOL 100CXII	**Filter Manufacturer:**	Not Given
Date Analyzed:	04/06/2023	**Accelerating Voltage:**	100 kV	**Filter Lot No:**	20220601
Analyzed By:	Ernest Sanchez	**Magnification:**	19 kX	**Effective Filtration Area:**	385 mm²
Client:	QuES&T, Inc.	**No of Grid Openings:**	6	**Filter Loading:**	Medium
Sample No:	5262-CL-1B-10	**Grid Opening Area:**	0.011 mm²	**Volume:**	1200.0 liters
Lab No:	2906510	**Area Analyzed:**	0.066 mm²	**Minimum Detection Limit**	0.0049 s/cc

Grid Opening	Structure No.	Structure Type	No. of Fibers	Length		SAED	Negative ID	EDS	Spectra File Name
				< 5 µm	≥5 µm				
1F7	0	No Structure							
1J3	0	No Structure							
1E7	0	No Structure							
2D8	0	No Structure							
2I2	0	No Structure							
2J5	0	No Structure							

Total Number of Asbestos Structures:	0	**Associated Concentration:**	BDL< 15.15 s/mm² BDL< 0.0049 s/cc	**Total Number of Asbestos and Non-Asbestos Structures:**	0	**Associated Concentration:**	BDL< 15.15 s/mm² BDL< 0.0049 s/cc
Total Number of Asbestos Structures < 5.0 µm:	0	**Associated Concentration:**	BDL< 15.15 s/mm² BDL< 0.0049 s/cc	**Total Number of Asbestos and Non-Asbestos Structures < 5.0 µm:**	0	**Associated Concentration:**	BDL< 15.15 s/mm² BDL< 0.0049 s/cc
Total Number of Asbestos Structures ≥ 5.0 µm:	0	**Associated Concentration:**	BDL< 15.15 s/mm² BDL< 0.0049 s/cc	**Total Number of Asbestos and Non-Asbestos Structures ≥ 5.0 µm:**	0	**Associated Concentration:**	BDL< 15.15 s/mm² BDL< 0.0049 s/cc

Eastern Analytical Services, Inc.
Chain of Custody Form

EAS Client:	QuES&T, Inc. 1376 Route 9 Wappingers Falls, NY 12590	EAS Batch No.	2302032
		Turn-Around:	06 Hr
		Shipped Via:	Walk In
Analyte:	AHERA	State of Origin:	NY
No. of Samples Received:	5	Sample Disposition:	Standard x Return
No. of Samples Analyzed:	5		
Client Project Number/Name:	RE: CPN 23-5262 - Saugerties CSD - Riccardi ES - 70 Plenty Street - Saugerties, NY - 1st Floor - Work Area 1B		

Lab ID Numbers: 2906506-2906510

Collected By:	Dillon Stamper		Date: 04/06/2023	
Received By:	Damien Warner		Date: 04/06/2023	Time: 1048
Logged In By:	Damien Warner		Date: 04/06/2023	
Prepped By:	Damien Warner		Date: 04/06/2023	
Analyzed By :	Ernest Sanchez		Date: 04/06/2023	Time: 1410
Re-Analyzed By:			Date:	
Checked By:	Damien Warner		Date: 04/06/2023	
E-Transmitted By:	Ernest Sanchez		Date: 04/06/2023	Time: 1424
Logged Out By:			Date:	

QUALITY ENVIRONMENTAL SOLUTIONS TECHNOLOGIES, INC.
ASBESTOS AIR MONITORING REPORT

CLIENT: Saugerties CSD
ADDRESS: Call Box A, 310 Washington Avenue, Saugerties, NY
PHONE: 845-247-6550 FAX:
QuES&T PROJECT #: 23-5262
PROJECT NOTIFICATION #: 26867272

ONSITE CONTACT: Randy Ricks
PROJECT ADDRESS: Riccardi ES
70 Plenty Street, Saugerties, NY
BLDG. ____ FLOOR 1 ROOM ____ WORK AREA ____
PHONE 845-399-0191 FAX:

ANALYSIS PROTOCOL	TURN AROUND	MCE FILTER	ROTOMETER	AIR MONITORING	SAMPLE LOCATIONS	
TEM AHERA ○	RUSH ○	25 mm ●	ID #: QS-08	BACKGROUND ●	IIB INSIDE ISOLATION BARRIER	OWE OUTSIDE WASTE ENCLOSURE
	24 HOUR ●	37 mm ○		WORK AREA PREP ○	ODE OUTSIDE DECON ENCLOSURE	EOB ENVIRONMENTAL OUTSIDE BLDG
TEM/EPA ○	48 HOUR ○	0.45 ○	CAL. DUE: 6/1/23	ASBESTOS HANDLING ○	VDR VENTILATION DUCT RUN	EIB ENVIRONMENTAL INSIDE BLDG
	72 HOUR ○	0.8 ●		CLEARANCE ○	EXH HEPA EXHAUST	BLANK 1&2 FIELD BLANKS
PCM ●			SAMPLE LOT #: 20230802	ENVIRONMENTAL ○	OIB OUTSIDE ISOLATION BARRIER	BLANK 3 LAB BLANK
				AH/CLEARANCE ○		

LOG #	SAMPLE #	PUMP #	LOCATION	FLOW RATE START	FLOW RATE STOP	AVERAGE	TIME START	TIME STOP	VOLUME	F/FLD
2906035	5262-B6-01	526	IIB	15	15	15	0740	0840	900	
2906036	5262-B6-02	510	IIB	15	15	15	0740	0840	900	
2906037	5262-B6-03	509	IIB	15	15	15	0740	0840	900	
2906038	5262-B6-04	539	IIB	15	15	15	0740	0840	900	
2906039	5262-B6-05	534	IIB	15	15	15	0740	0840	900	
2906040	5262-B6-06	503	OIB	15	15	15	0740	0840	900	
2906041	5262-B6-07	514	OIB	15	15	15	0740	0840	900	
2906042	5262-B6-08	531	OIB	15	15	15	0740	0840	900	
2906043	5262-B6-09	500	OIB	15	15	15	0740	0840	900	
2906044	5262-B6-10	001	OIB	15	15	15	0740	0840	900	

LOG #	2906045	SAMPLE #	5262-BL-01	BLANK 1
LOG #	2906046	SAMPLE #	5262-BL-02	BLANK 2
LOG #		SAMPLE #		BLANK 3

MAP OF SAMPLE LOCATION(S) ON BACK

CHAIN OF CUSTODY

SAMPLED/REMITTED BY: (Print Name) Dillon Stamper Date: 4-3-23

(Signature) Dillon Stamper

ANALYZED BY: ____ DATE: ____

RECEIVED BY: [illegible] DATE: ____

REVIEWED BY: ____ DATE: ____

APR 3'23 19:24

COMMENTS: ____

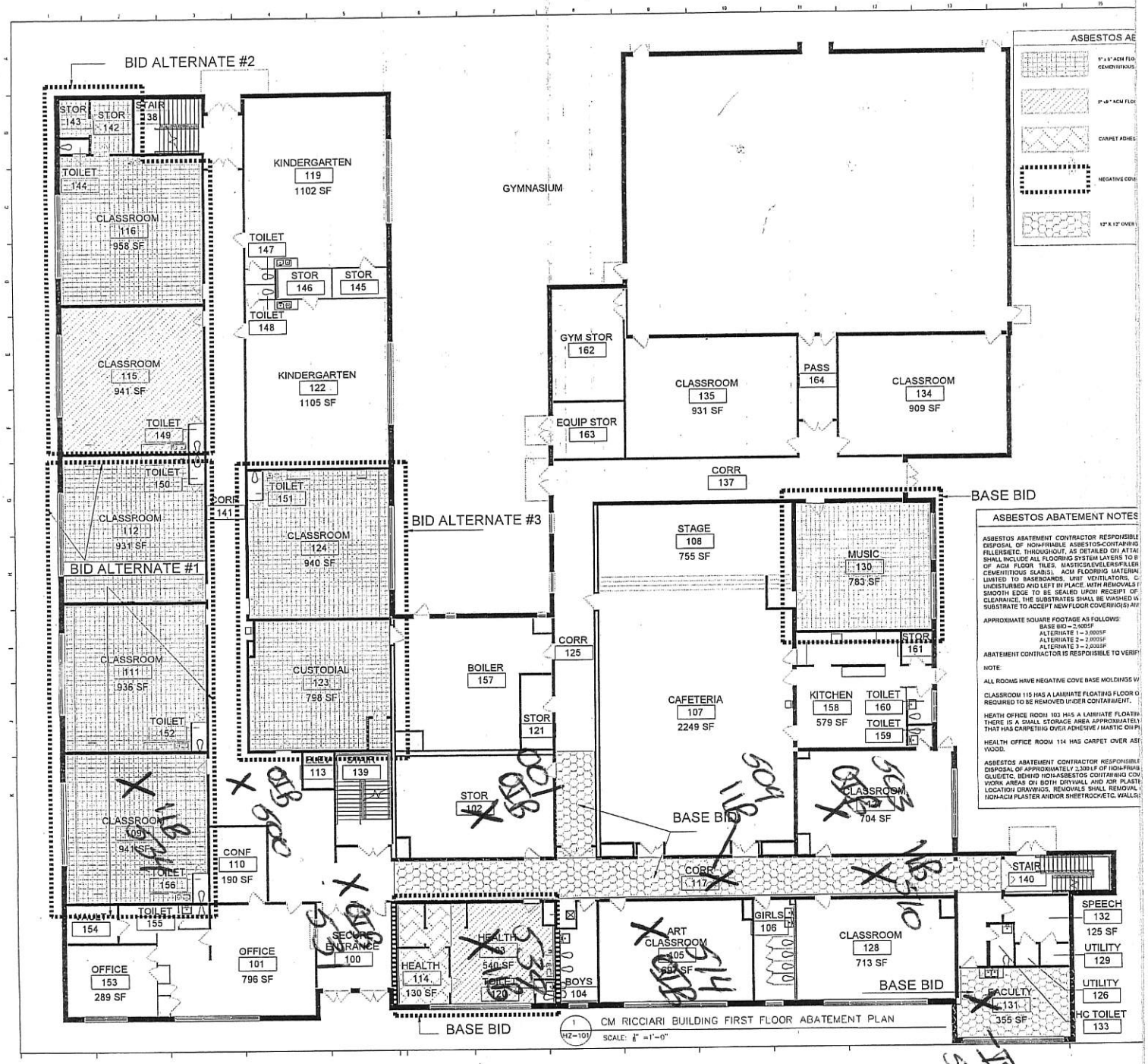
BID ALTERNATE #2
STOR 143
STOR 142
STAIR 138
TOILET 144
CLASSROOM 116 958 SF
CLASSROOM 115 941 SF
TOILET 149
TOILET 150
CLASSROOM 112 931 SF
BID ALTERNATE #1
CLASSROOM 111 936 SF
TOILET 152
CLASSROOM 109 941 SF
TOILET 156
VAULT 154
TOILET 155
OFFICE 153 289 SF
OFFICE 101 796 SF
CORR 141
KINDERGARTEN 119 1102 SF
TOILET 147
STOR 146
STOR 145
TOILET 148
KINDERGARTEN 122 1105 SF
TOILET 151
CLASSROOM 124 940 SF
CUSTODIAL 123 798 SF
ELEV 113
STAIR 139
CONF 110 190 SF
SECURE ENTRANCE 100
BID ALTERNATE #3
BOILER 157
STOR 102
HEALTH 114 130 SF
HEALTH 103 540 SF
TOILET 120
BASE BID
GYMNASIUM
GYM STOR 162
EQUIP STOR 163
CLASSROOM 135 931 SF
PASS 164
CLASSROOM 134 909 SF
CORR 137
CORR 125
STOR 121
STAGE 108 755 SF
CAFETERIA 107 2249 SF
BASE BID
MUSIC 130 783 SF
STOR 161
KITCHEN 158 579 SF
TOILET 160
TOILET 159
CLASSROOM 704 SF
CORR 117
BOYS 104
ART CLASSROOM 105 693 SF
GIRLS 106
CLASSROOM 128 713 SF
BASE BID
STAIR 140
SPEECH 132 125 SF
UTILITY 129
UTILITY 126
FACULTY 131 355 SF
HC TOILET 133
ASBESTOS AB
CARPET ADHES
NEGATIVE COV
ASBESTOS ABATEMENT NOTES
ASBESTOS ABATEMENT CONTRACTOR RESPONSIBLE DISPOSAL OF NON-FRIABLE ASBESTOS-CONTAINING FILLERS/ETC. THROUGHOUT, AS DETAILED ON ATTA SHALL INCLUDE ALL FLOORING SYSTEM LAYERS TO B OF ACM FLOOR TILES, MASTIC/SALVELER/FILLER CEMENTITIOUS SLAB(S). ACM FLOORING MATERIA LIMITED TO BASEBOARDS, UNIT VENTILATORS, C UNDISTURBED AND LEFT IN PLACE, WITH REMOVALS F SMOOTH EDGE TO BE SEALED UPON RECEIPT OF CLEARANCE. THE SUBSTRATES SHALL BE WASHED W SUBSTRATE TO ACCEPT NEW FLOOR COVERING(S) AN
APPROXIMATE SQUARE FOOTAGE AS FOLLOWS:
BASE BID – 2,600SF
ALTERNATE 1 – 3,000SF
ALTERNATE 2 – 2,000SF
ALTERNATE 3 – 2,000SF
ABATEMENT CONTRACTOR IS RESPONSIBLE TO VERIF
NOTE:
ALL ROOMS HAVE NEGATIVE COVE BASE MOLDINGS W
CLASSROOM 115 HAS A LAMINATE FLOATING FLOOR O REQUIRED TO BE REMOVED UNDER CONTAINMENT.
HEATH OFFICE ROOM 103 HAS A LAMINATE FLOATIN THERE IS A SMALL STORAGE AREA APPROXIMATELY THAT HAS CARPETING OVER ADHESIVE / MASTIC ON PL
HEALTH OFFICE ROOM 114 HAS CARPET OVER AS WOOD.
ASBESTOS ABATEMENT CONTRACTOR RESPONSIBLE DISPOSAL OF APPROXIMATELY 2,300 LF OF NON-FRIA GLUE/ETC. BEHIND NON-ASBESTOS CONTAINING CON WORK AREAS ON BOTH DRYWALL AND /OR PLASTE LOCATION DRAWINGS. REMOVALS SHALL REMOVAL NON-ACM PLASTER AND/OR SHEETROCK/ETC. WALLS
CM RICCIARI BUILDING FIRST FLOOR ABATEMENT PLAN
HZ-101
SCALE: 1/8" = 1'-0"

QUALITY ENVIRONMENTAL SOLUTIONS TECHNOLOGIES, INC.
ASBESTOS AIR MONITORING REPORT

CLIENT: Saugerties CSD
ADDRESS: Call Box A, 310 Washington Avenue, Saugerties, NY
PHONE: 845-247-6550 FAX:
QuES&T PROJECT #: 23-5262
PROJECT NOTIFICATION #: 26867272

ONSITE CONTACT: Randy Ricks
PROJECT ADDRESS: Riccardi ES
70 Plenty Street, Saugerties, NY
BLDG. ____ FLOOR 1 ROOM 104 WORK AREA 1A
PHONE 845-399-0191 FAX:

ANALYSIS PROTOCOL	TURN AROUND	MCE FILTER	ROTOMETER	AIR MONITORING	SAMPLE LOCATIONS	
TEM AHERA ○	RUSH ○	25 mm ●	ID #: QS-08	BACKGROUND ○	IIB INSIDE ISOLATION BARRIER	OWE OUTSIDE WASTE ENCLOSURE
	24 HOUR ●	37 mm ○		WORK AREA PREP ○	ODE OUTSIDE DECON ENCLOSURE	EOB ENVIRONMENTAL OUTSIDE BLDG
TEM/EPA ○	48 HOUR ○	0.45 ○	CAL. DUE: 6/1/23	ASBESTOS HANDLING ●	VDR VENTILATION DUCT RUN	EIB ENVIRONMENTAL INSIDE BLDG
	72 HOUR ○	0.8 ●		CLEARANCE ○	EXH HEPA EXHAUST	BLANK 1&2 FIELD BLANKS
PCM ●			SAMPLE LOT #: 20220802	ENVIRONMENTAL ○	OIB OUTSIDE ISOLATION BARRIER	BLANK 3 LAB BLANK
				AH/CLEARANCE ○		

LOG #	SAMPLE #	PUMP #	LOCATION	FLOW RATE START	FLOW RATE STOP	AVERAGE	TIME START	TIME STOP	VOLUME	F/FLD
2906200	5262-AH-01	503	EOB	2	2	2	0740	1540	960	
2906201	5262-AH-02	510	EXH	2	2	2	0740	1540	960	
2906202	5262-AH-03	514	ODE	2	2	2	0740	1540	960	
2906203	5262-AH-04	509	OWE	2	2	2	0740	1540	960	
2906204	5262-AH-05	534	IIB	2	2	2	0740	1540	960	
2906205	5262-AH-06	500	OIB	2	2	2	0740	1540	960	
2906206	5262-AH-07	531	OIB	2	2	2	0740	1540	960	
2906207	5262-AH-08	001	OIB	2	2	2	0740	1540	960	

LOG #	2906208	SAMPLE #	5262-BL-01	BLANK 1
LOG #	2906209	SAMPLE #	5262-BL-02	BLANK 2
LOG #		SAMPLE #		BLANK 3

MAP OF SAMPLE LOCATION(S) ON BACK

CHAIN OF CUSTODY

SAMPLED/REMITTED BY: (Print Name) Dillon Stamper Date: 4-4-23

(Signature) [signature]

ANALYZED BY: ____ DATE: ____

RECEIVED BY: [signature] DATE: ____

REVIEWED BY: ____ DATE: ____

APR 4'23 18:15

COMMENTS: ____

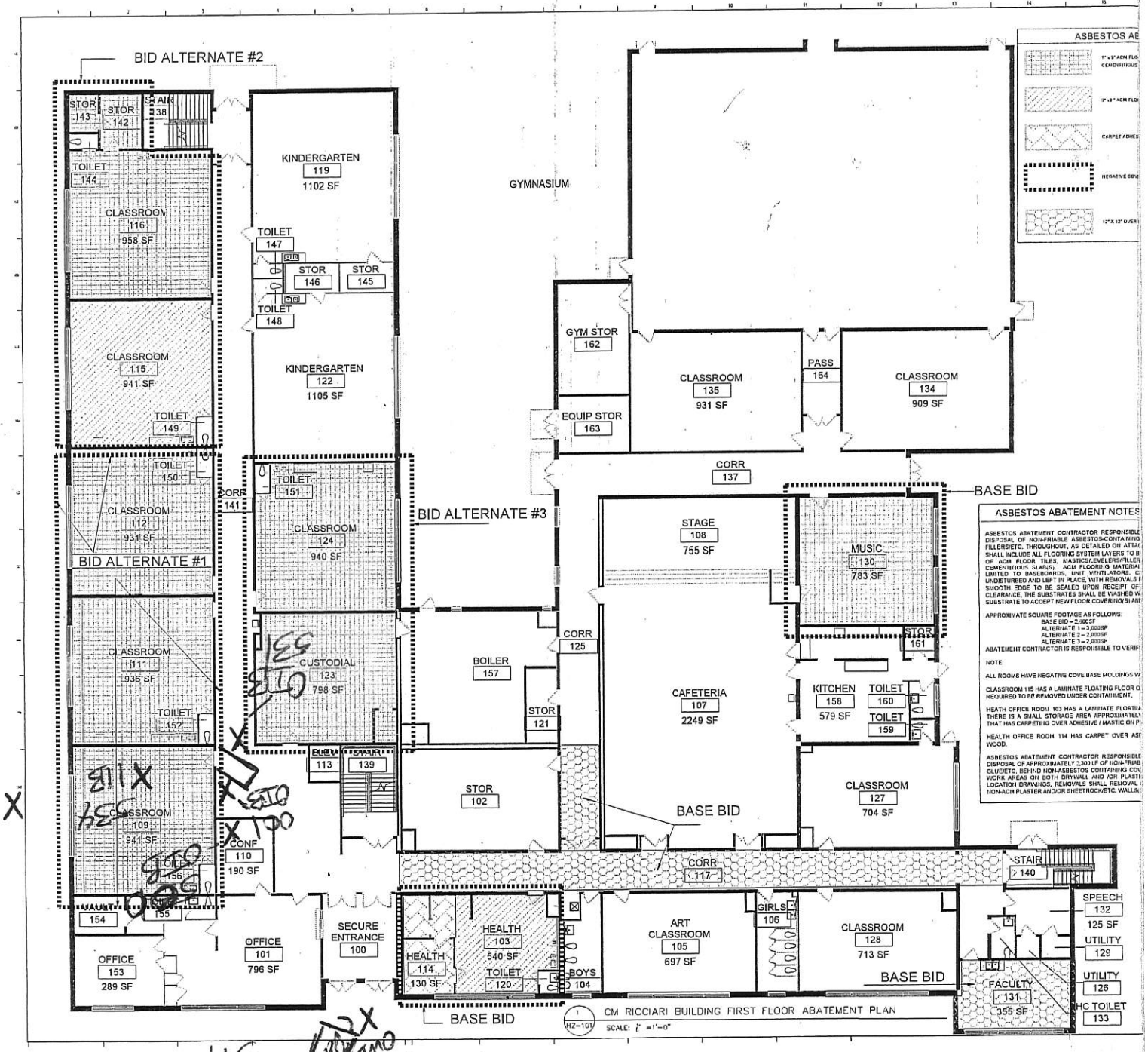
BID ALTERNATE #2
STOR 143
STOR 142
STAIR 138
TOILET 144
CLASSROOM 116 958 SF
CLASSROOM 115 941 SF
TOILET 149
TOILET 150
CLASSROOM 112 931 SF
BID ALTERNATE #1
CLASSROOM 111 936 SF
TOILET 152
CLASSROOM 109 941 SF
TOILET 156
VAULT 154
STOR 155
OFFICE 153 289 SF
OFFICE 101 796 SF
KINDERGARTEN 119 1102 SF
TOILET 147
STOR 146
STOR 145
TOILET 148
KINDERGARTEN 122 1105 SF
CORR 141
TOILET 151
CLASSROOM 124 940 SF
CUSTODIAL 123 798 SF
ELEV 113
STAIR 139
CONF 110 190 SF
SECURE ENTRANCE 100
GYMNASIUM
GYM STOR 162
EQUIP STOR 163
CLASSROOM 135 931 SF
PASS 164
CLASSROOM 134 909 SF
CORR 137
BID ALTERNATE #3
BOILER 157
CORR 125
STOR 121
STOR 102
STAGE 108 755 SF
MUSIC 130 783 SF
STOR 161
CAFETERIA 107 2249 SF
KITCHEN 158 579 SF
TOILET 160
TOILET 159
BASE BID
CLASSROOM 127 704 SF
CORR 117
STAIR 140
HEALTH 114 130 SF
HEALTH 103 540 SF
TOILET 120
BOYS 104
ART CLASSROOM 105 697 SF
GIRLS 106
CLASSROOM 128 713 SF
BASE BID
FACULTY 131 355 SF
SPEECH 132 125 SF
UTILITY 129
UTILITY 126
HC TOILET 133
BASE BID
HZ-101
CM RICCIARI BUILDING FIRST FLOOR ABATEMENT PLAN
SCALE: 1/8" =1'-0"
ASBESTOS AB
CARPET ADHES
NEGATIVE COV
12" X 12" OVER
ASBESTOS ABATEMENT NOTES
ASBESTOS ABATEMENT CONTRACTOR RESPONSIBLE
DISPOSAL OF NON-FRIABLE ASBESTOS-CONTAINING
FILLERS/ETC. THROUGHOUT, AS DETAILED ON ATTAC
SHALL INCLUDE ALL FLOORING SYSTEM LAYERS TO B
OF ACM FLOOR TILES, MASTICS/LEVELERS/FILLER
CEMENTITIOUS SLABS). ACM FLOORING MATERIA
LIMITED TO BASEBOARDS, UNIT VENTILATORS, C
UNDISTURBED AND LEFT IN PLACE WITH REMOVALS
SMOOTH EDGE TO BE SEALED UPON RECEIPT OF
CLEARANCE, THE SUBSTRATES SHALL BE WASHED W
SUBSTRATE TO ACCEPT NEW FLOOR COVERING(S) AR
APPROXIMATE SQUARE FOOTAGE AS FOLLOWS:
BASE BID – 2,900SF
ALTERNATE 1 – 3,000SF
ALTERNATE 2 – 2,000SF
ALTERNATE 3 – 2,000SF
ABATEMENT CONTRACTOR IS RESPONSIBLE TO VERIF
NOTE:
ALL ROOMS HAVE NEGATIVE COVE BASE MOLDINGS W
CLASSROOM 115 HAS A LAMINATE FLOATING FLOOR O
REQUIRED TO BE REMOVED UNDER CONTAINMENT.
HEATH OFFICE ROOM 103 HAS A LAMINATE FLOATIN
THERE IS A SMALL STORAGE AREA APPROXIMATELY
THAT HAS CARPETING OVER ADHESIVE / MASTIC ON PL
HEALTH OFFICE ROOM 114 HAS CARPET OVER AS
WOOD.
ASBESTOS ABATEMENT CONTRACTOR RESPONSIBLE
DISPOSAL OF APPROXIMATELY 2,300 LF OF NON-FRIAB
GLUE/ETC. BEHIND NON-ASBESTOS CONTAINING CO
WORK AREAS ON BOTH DRYWALL AND /OR PLAST
LOCATION DRAWINGS. REMOVALS SHALL REMOVAL
NON-ACM PLASTER AND/OR SHEETROCK/ETC. WALLS

QUALITY ENVIRONMENTAL SOLUTIONS TECHNOLOGIES, INC.
ASBESTOS AIR MONITORING REPORT

CLIENT: Saugerties CSD
ADDRESS: Call Box A, 310 Washington Avenue, Saugerties, NY
PHONE: 845-247-6550 FAX:
QuES&T PROJECT #: 23-5262
PROJECT NOTIFICATION #: 26867272

ONSITE CONTACT: Randy Ricks
PROJECT ADDRESS: Riccardi ES
70 Plenty Street, Saugerties, NY
BLDG. ____ FLOOR 1 ROOM 109 WORK AREA 1A
PHONE 845-399-0191 FAX:

ANALYSIS PROTOCOL	TURN AROUND	MCE FILTER	ROTOMETER	AIR MONITORING	SAMPLE LOCATIONS	
TEM AHERA ●	RUSH ●	25 mm ●	ID #: QS-08	BACKGROUND ○	IIB INSIDE ISOLATION BARRIER	OWE OUTSIDE WASTE ENCLOSURE
	24 HOUR ○	37 mm ○		WORK AREA PREP ○	ODE OUTSIDE DECON ENCLOSURE	EOB ENVIRONMENTAL OUTSIDE BLDG
TEM/EPA ○	48 HOUR ○	0.45 ●	CAL. DUE: 6/1/23	ASBESTOS HANDLING ○	VDR VENTILATION DUCT RUN	EIB ENVIRONMENTAL INSIDE BLDG
	72 HOUR ○	0.8 ○		CLEARANCE ●	EXH HEPA EXHAUST	BLANK 1&2 FIELD BLANKS
PCM ○			SAMPLE LOT #: 20220601	ENVIRONMENTAL ○	OIB OUTSIDE ISOLATION BARRIER	BLANK 3 LAB BLANK
				AH/CLEARANCE ○		

LOG #	SAMPLE #	PUMP #	LOCATION	FLOW RATE START	FLOW RATE STOP	AVERAGE	TIME START	TIME STOP	VOLUME	F/FLD
	5262-CL-1A-01	330	OIB	10	10	10	0720	0920	1200	
	5262-CL-1A-02	404	OIB	10	10	10	0720	0920	1200	
	5262-CL-1A-03	001	OIB	10	10	10	0720	0920	1200	
	5262-CL-1A-04	500	OIB	10	10	10	0720	0920	1200	
	5262-CL-1A-05	531	OIB	10	10	10	0720	0920	1200	
2906334	5262-CL-1A-06	534	IIB	10	10	10	0720	0920	1200	
2906335	5262-CL-1A-07	510	IIB	10	10	10	0720	0920	1200	
2906336	5262-CL-1A-08	514	IIB	10	10	10	0720	0920	1200	
2906337	5262-CL-1A-09	509	IIB	10	10	10	0720	0920	1200	
2906338	5262-CL-1A-10	503	IIB	10	10	10	0720	0920	1200	

LOG #		SAMPLE #		
LOG #		SAMPLE #	5262-BL-1A-01	BLANK 1
LOG #		SAMPLE #	5262-BL-1A-02	BLANK 2
LOG #		SAMPLE #	5262-BL-1A-03	BLANK 3

MAP OF SAMPLE LOCATION(S) ON BACK

CHAIN OF CUSTODY

SAMPLED/REMITTED BY: (Print Name) Dillon Stamper Date: 4-5-23

(Signature) Dillon Stamper

ANALYZED BY: ____ DATE: ____

RECEIVED BY: D. Wagner DATE: ____

REVIEWED BY: ____ DATE: ____

APR 5'23 11:40

COMMENTS: Requesting a 12-hour Turn Around Time

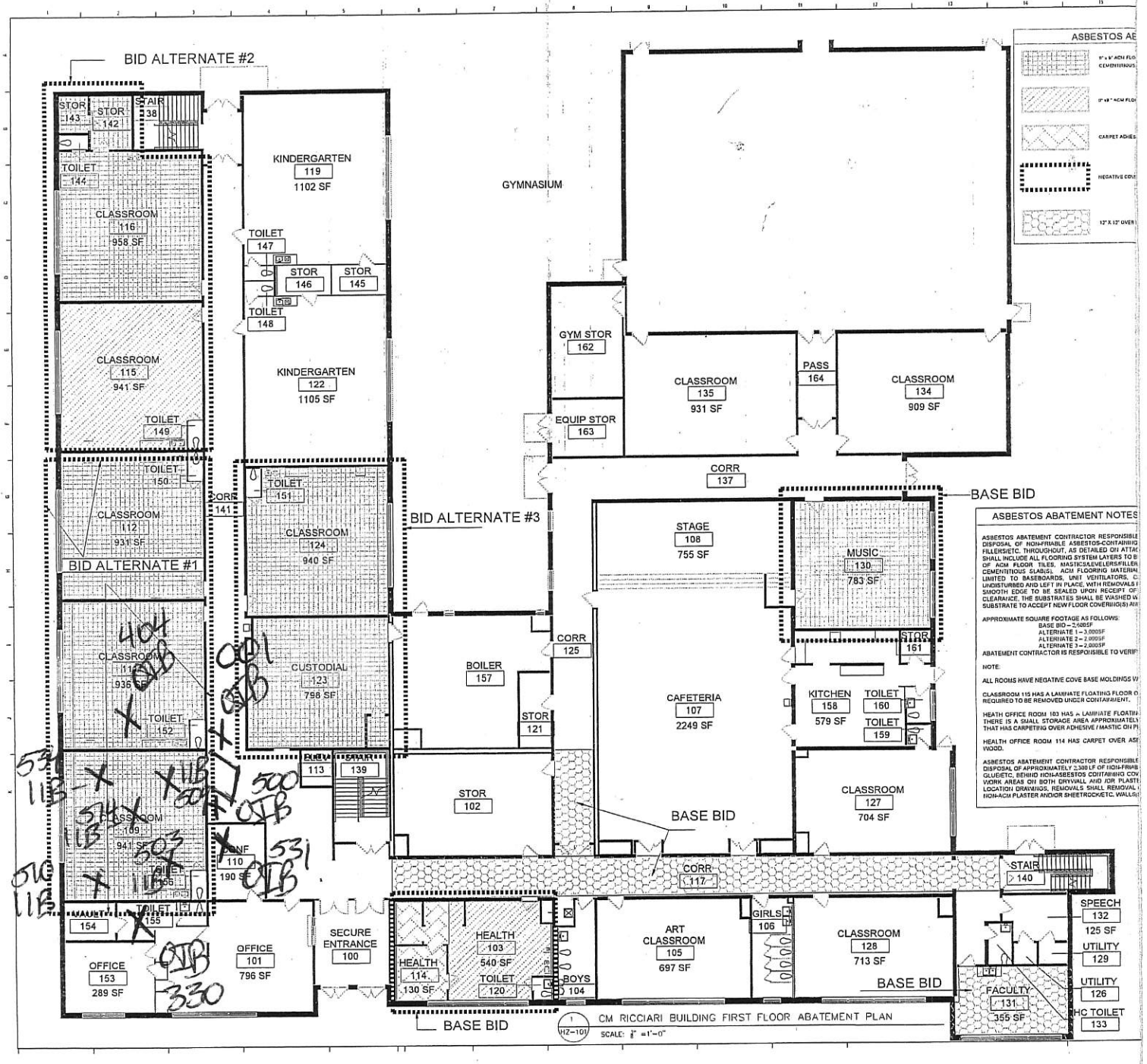
BID ALTERNATE #2
STOR 143
STOR 142
STAIR 138
TOILET 144
CLASSROOM 116 958 SF
CLASSROOM 115 941 SF
TOILET 149
TOILET 150
CLASSROOM 112 931 SF
BID ALTERNATE #1
CLASSROOM 111 936 SF
TOILET 152
CLASSROOM 109 941 SF
TOILET 155
TOILET 154
OFFICE 153 289 SF
OFFICE 101 796 SF
KINDERGARTEN 119 1102 SF
TOILET 147
STOR 146
STOR 145
TOILET 148
KINDERGARTEN 122 1105 SF
CORR 141
TOILET 151
CLASSROOM 124 940 SF
CUSTODIAL 123 798 SF
EXERCISE 113
STAIR 139
CONF 110 190 SF
SECURE ENTRANCE 100
BID ALTERNATE #3
GYMNASIUM
GYM STOR 162
EQUIP STOR 163
CLASSROOM 135 931 SF
PASS 164
CLASSROOM 134 909 SF
CORR 137
BASE BID
STAGE 108 755 SF
MUSIC 130 783 SF
STOR 161
CORR 125
BOILER 157
STOR 121
CAFETERIA 107 2249 SF
KITCHEN 158 579 SF
TOILET 160
TOILET 159
STOR 102
BASE BID
CLASSROOM 127 704 SF
CORR 117
STAIR 140
HEALTH 114 130 SF
HEALTH 103 540 SF
TOILET 120
BOYS 104
ART CLASSROOM 105 697 SF
GIRLS 106
CLASSROOM 128 713 SF
BASE BID
FACULTY 131 355 SF
SPEECH 132 125 SF
UTILITY 129
UTILITY 126
HC TOILET 133
BASE BID
ASBESTOS AE
CARPET ADHES
ASBESTOS ABATEMENT NOTES
ASBESTOS ABATEMENT CONTRACTOR RESPONSIBLE DISPOSAL OF NON-FRIABLE ASBESTOS-CONTAINING FILLERS/ETC. THROUGHOUT, AS DETAILED ON ATTA SHALL INCLUDE ALL FLOORING SYSTEM LAYERS TO B OF ACM FLOOR TILES, MASTIC/ADHESIVES/FILLER CEMENTITIOUS SLAB(S). ACM FLOORING MATERIA LIMITED TO BASEBOARDS, UNIT VENTILATORS, C UNDISTURBED AND LEFT IN PLACE WITH REMOVAL S SMOOTH EDGE TO BE SEALED UPON RECEIPT OF CLEARANCE, THE SUBSTRATES SHALL BE WASHED A SUBSTRATE TO ACCEPT NEW FLOOR COVERING(S) AN
APPROXIMATE SQUARE FOOTAGE AS FOLLOWS:
BASE BID – 2,600SF
ALTERNATE 1 – 3,000SF
ALTERNATE 2 – 2,000SF
ALTERNATE 3 – 2,000SF
ABATEMENT CONTRACTOR IS RESPONSIBLE TO VERIF
NOTE:
ALL ROOMS HAVE NEGATIVE COVE BASE MOLDINGS W
CLASSROOM 115 HAS A LAMINATE FLOATING FLOOR O REQUIRED TO BE REMOVED UNDER CONTAINMENT.
HEATH OFFICE ROOM 103 HAS A LAMINATE FLOATIN THERE IS A SMALL STORAGE AREA APPROXIMATELY THAT HAS CARPETING OVER ADHESIVE / MASTIC ON PL
HEALTH OFFICE ROOM 114 HAS CARPET OVER ASB WOOD.
ASBESTOS ABATEMENT CONTRACTOR RESPONSIBLE DISPOSAL OF APPROXIMATELY 2,300 LF OF NON-FRIAB GLUE/ETC. BEHIND NON-ASBESTOS CONTAINING CON WORK AREAS ON BOTH DRYWALL AND /OR PLASTE LOCATION DRAWINGS. REMOVALS SHALL REMOVAL NON-ACM PLASTER AND/OR SHEETROCK/ETC. WALLS
CM RICCIARI BUILDING FIRST FLOOR ABATEMENT PLAN
SCALE: 1/8" =1'-0"

QUALITY ENVIRONMENTAL SOLUTIONS TECHNOLOGIES, INC.
ASBESTOS AIR MONITORING REPORT

CLIENT: Saugerties CSD
ADDRESS: Call Box A, 310 Washington Avenue, Saugerties, NY
PHONE: 845-247-6550 FAX:
QuES&T PROJECT #: 23-5262
PROJECT NOTIFICATION #: 26867272

ONSITE CONTACT: Randy Ricks
PROJECT ADDRESS: Riccardi ES
70 Plenty Street, Saugerties, NY
BLDG. ____ FLOOR 1 ROOM ____ WORK AREA 1B
PHONE 845-399-0191 FAX:

ANALYSIS PROTOCOL	TURN AROUND	MCE FILTER	ROTOMETER	AIR MONITORING	SAMPLE LOCATIONS	
TEM AHERA ○	RUSH ○	25 mm ●	ID #: QS-08	BACKGROUND ○	IIB INSIDE ISOLATION BARRIER	OWE OUTSIDE WASTE ENCLOSURE
	24 HOUR ●	37 mm ○		WORK AREA PREP ○	ODE OUTSIDE DECON ENCLOSURE	EOB ENVIRONMENTAL OUTSIDE BLDG
TEM/EPA ○	48 HOUR ○	0.45 ○	CAL. DUE: 6/1/23	ASBESTOS HANDLING ●	VDR VENTILATION DUCT RUN	EIB ENVIRONMENTAL INSIDE BLDG
	72 HOUR ○	0.8 ●		CLEARANCE ○	EXH HEPA EXHAUST	BLANK 1&2 FIELD BLANKS
PCM ●			SAMPLE LOT #: 20220802	ENVIRONMENTAL ○	OIB OUTSIDE ISOLATION BARRIER	BLANK 3 LAB BLANK
				AH/CLEARANCE ○		

LOG #	SAMPLE #	PUMP #	LOCATION	FLOW RATE START	FLOW RATE STOP	AVERAGE	TIME START	TIME STOP	VOLUME	F/FLD
2906531	5262-AH-1B-01	539	IIB	2	2	2	0745	2045	1560	
2906532	5262-AH-1B-02	59	ODE	2	2	2	0745	2045	1560	
2906533	5262-AH-1B-03	216	OWE	2	2	2	0745	2045	1560	
2906534	5262-AH-1B-04	412	OIB	2	2	2	0745	2045	1560	
2906535	5262-AH-1B-05	296	OIB	2	2	2	0745	2045	1560	
2906536	5262-AH-1B-06	526	OIB	2	2	2	0745	2045	1560	
2906537	5262-AH-1B-07	273	EXH	2	2	2	0745	2045	1560	
2906538	5262-AH-1B-08	102	EOB	2	2	2	0745	2045	1560	

LOG #				
LOG #		2906539	5262-BL-01	BLANK 1
LOG #		2906540	5262-BL-02	BLANK 2
LOG #				BLANK 3

MAP OF SAMPLE LOCATION(S) ON BACK

CHAIN OF CUSTODY
SAMPLED/REMITTED BY: (Print Name) Dillon Stamper Date: 4-5-23
(Signature) Dillon Stamper
ANALYZED BY: ____ DATE: ____
RECEIVED BY: [signature] DATE: ____ REVIEWED BY: ____ DATE: ____
APR 6'23 10:48

COMMENTS: ____

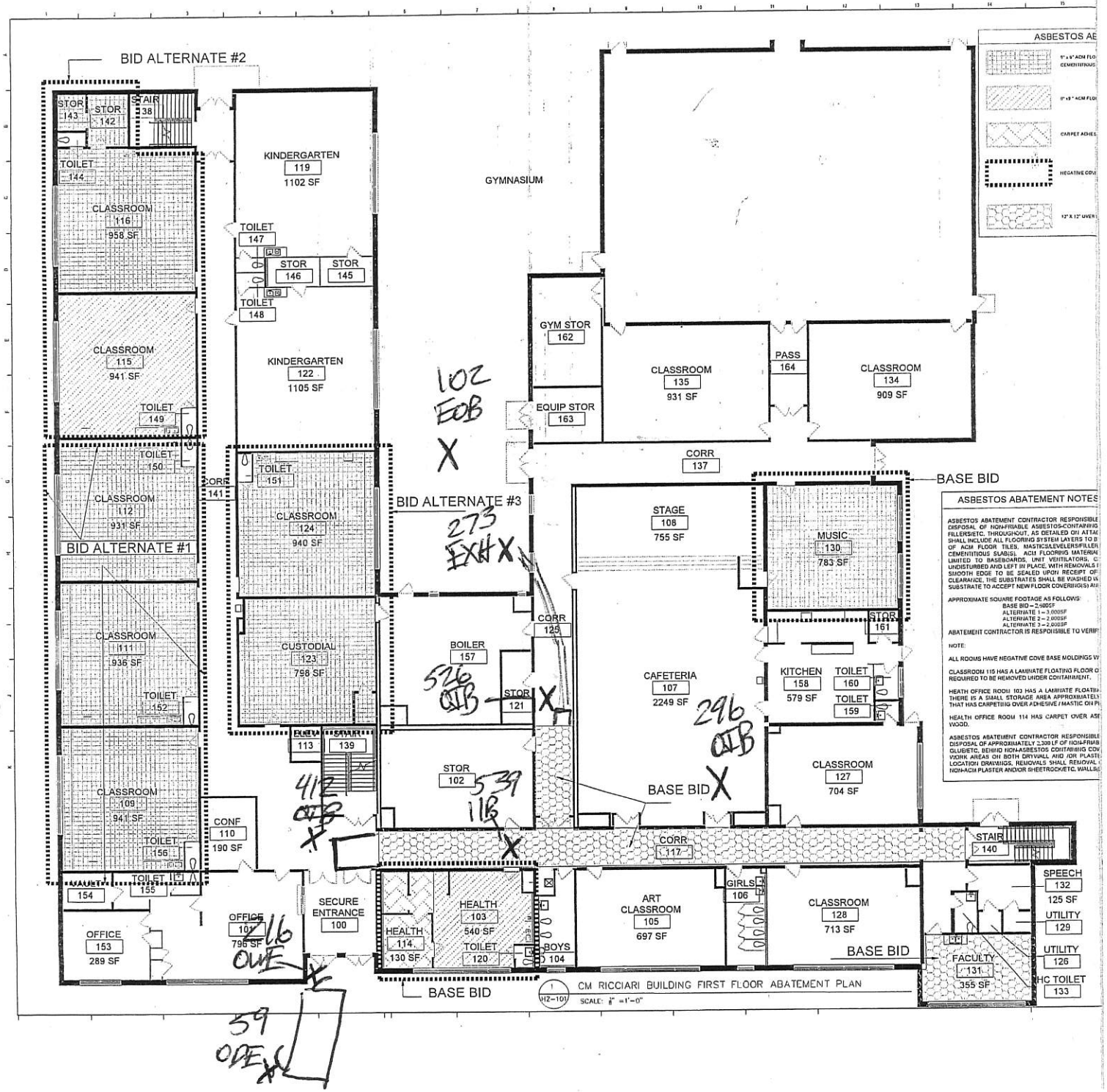
BID ALTERNATE #2
STOR 143
STOR 142
STAIR 138
TOILET 144
CLASSROOM 116 958 SF
CLASSROOM 115 941 SF
TOILET 149
TOILET 150
CLASSROOM 112 931 SF
BID ALTERNATE #1
CLASSROOM 111 936 SF
TOILET 152
CLASSROOM 109 941 SF
TOILET 156
VAULT 154
TOILET 155
OFFICE 153 289 SF
OFFICE 107 796 SF
KINDERGARTEN 119 1102 SF
TOILET 147
STOR 146
STOR 145
TOILET 148
KINDERGARTEN 122 1105 SF
CORR 141
TOILET 151
CLASSROOM 124 940 SF
CUSTODIAL 123 756 SF
STAIR 113
STAIR 139
CONF 110 190 SF
SECURE ENTRANCE 100
GYMNASIUM
102 EOB X
BID ALTERNATE #3
273 EXH X
BOILER 157
526 OTB
STOR 121
STOR 102
539 1B
HEALTH 114 130 SF
HEALTH 103 540 SF
TOILET 120
BOYS 104
BASE BID
GYM STOR 162
EQUIP STOR 163
CLASSROOM 135 931 SF
PASS 164
CLASSROOM 134 909 SF
CORR 137
BASE BID
CORR 125
STAGE 108 755 SF
MUSIC 130 783 SF
STOR 161
CAFETERIA 107 2249 SF
296 OTB
KITCHEN 158 579 SF
TOILET 160
TOILET 159
BASE BID X
CLASSROOM 127 704 SF
CORR 117
STAIR 140
GIRLS 106
ART CLASSROOM 105 697 SF
CLASSROOM 128 713 SF
BASE BID
SPEECH 132 125 SF
UTILITY 129
UTILITY 126
FACULTY 131 355 SF
HC TOILET 133
416 OTB X
116 OTB X
59 OTB X
ASBESTOS AE
CARPET ADHES
NEGATIVE COVE
ASBESTOS ABATEMENT NOTES
ASBESTOS ABATEMENT CONTRACTOR RESPONSIBLE
DISPOSAL OF NON-FRIABLE ASBESTOS-CONTAINING
FILLER/ETC. THROUGHOUT, AS DETAILED ON ATTAC
SHALL INCLUDE ALL FLOORING SYSTEM LAYERS TO B
OF ACM FLOOR TILES, MASTIC/LEVELERS/FILLER
CEMENTITIOUS SLABS). ACM FLOORING MATERIA
LIMITED TO BASEBOARDS, UNIT VENTILATORS, C
UNDISTURBED AND LEFT IN PLACE, WITH REMOVALS
SMOOTH EDGE TO BE SEALED UPON RECEIPT OF
CLEARANCE, THE SUBSTRATES SHALL BE WASHED W
SUBSTRATE TO ACCEPT NEW FLOOR COVERING(S) AR
APPROXIMATE SQUARE FOOTAGE AS FOLLOWS:
BASE BID – 2,900SF
ALTERNATE 1 – 3,000SF
ALTERNATE 2 – 2,000SF
ALTERNATE 3 – 2,000SF
ABATEMENT CONTRACTOR IS RESPOISIBLE TO VERIF
NOTE:
ALL ROOMS HAVE NEGATIVE COVE BASE MOLDINGS W
CLASSROOM 115 HAS A LAMINATE FLOATING FLOOR O
REQUIRED TO BE REMOVED UNDER CONTAINMENT.
HEATH OFFICE ROOM 103 HAS A LAMINATE FLOATIN
THERE IS A SMALL STORAGE AREA APPROXIMATELY
THAT HAS CARPETING OVER ADHESIVE / MASTIC ON PL
HEALTH OFFICE ROOM 114 HAS CARPET OVER ASB
WOOD.
ASBESTOS ABATEMENT CONTRACTOR RESPONSIBLE
DISPOSAL OF APPROXIMATELY 2,300 LF OF NON-FRIAB
GLUE/ETC. BEHIND NON-ASBESTOS CONTAINING CON
WORK AREAS ON BOTH DRYWALL AND /OR PLASTE
LOCATION DRAWINGS. REMOVALS SHALL REMOVAL
NON-ACM PLASTER AND/OR SHEETROCK/ETC. WALLS
1 HZ-101
CM RICCIARI BUILDING FIRST FLOOR ABATEMENT PLAN
SCALE: 1/8" = 1'-0"

QUALITY ENVIRONMENTAL SOLUTIONS TECHNOLOGIES, INC.
ASBESTOS AIR MONITORING REPORT

CLIENT: Saugerties CSD
ADDRESS: Call Box A, 310 Washington Avenue, Saugerties, NY
PHONE: 845-247-6550 FAX:
QuES&T PROJECT #: 23-5262
PROJECT NOTIFICATION #: 26867272

ONSITE CONTACT: Randy Ricks
PROJECT ADDRESS: Riccardi ES
70 Plenty Street, Saugerties, NY
BLDG. ___ FLOOR 1 ROOM ___ WORK AREA 1B
PHONE 845-399-0191 FAX:

ANALYSIS PROTOCOL	TURN AROUND	MCE FILTER	ROTOMETER	AIR MONITORING	SAMPLE LOCATIONS	
TEM AHERA ●	RUSH ●	25 mm ●	ID #: QS-08	BACKGROUND ○	IIB INSIDE ISOLATION BARRIER	OWE OUTSIDE WASTE ENCLOSURE
	24 HOUR ○	37 mm ○		WORK AREA PREP ○	ODE OUTSIDE DECON ENCLOSURE	EOB ENVIRONMENTAL OUTSIDE BLDG
TEM/EPA ○	48 HOUR ○	0.45 ●	CAL. DUE: 6/1/23	ASBESTOS HANDLING ○	VDR VENTILATION DUCT RUN	EIB ENVIRONMENTAL INSIDE BLDG
	72 HOUR ○	0.8 ○		CLEARANCE ●	EXH HEPA EXHAUST	BLANK 1&2 FIELD BLANKS
PCM ○			SAMPLE LOT #: 20220601	ENVIRONMENTAL ○	OIB OUTSIDE ISOLATION BARRIER	BLANK 3 LAB BLANK
				AH/CLEARANCE ○		

LOG #	SAMPLE #	PUMP #	LOCATION	FLOW RATE START	FLOW RATE STOP	AVERAGE	TIME START	TIME STOP	VOLUME	F/FLD
	5262-CL-1B-01	001	OIB	10	10	10	0630	0830	1200	
	5262-CL-1B-02	526	OIB	10	10	10	0630	0830	1200	
	5262-CL-1B-03	296	OIB	10	10	10	0630	0830	1200	
	5262-CL-1B-04	273	OIB	10	10	10	0630	0830	1200	
	5262-CL-1B-05	102	OIB	10	10	10	0630	0830	1200	
2906506	5262-CL-1B-06	510	IIB	10	10	10	0630	0830	1200	
2906507	5262-CL-1B-07	531	IIB	10	10	10	0630	0830	1200	
2906508	5262-CL-1B-08	503	IIB	10	10	10	0630	0830	1200	
2906509	5262-CL-1B-09	514	IIB	10	10	10	0630	0830	1200	
2906510	5262-CL-1B-10	539	IIB	10	10	10	0630	0830	1200	

LOG #		SAMPLE #	5262-BL-01	BLANK 1
LOG #		SAMPLE #	5262-BL-02	BLANK 2
LOG #		SAMPLE #	5262-BL-03	BLANK 3

MAP OF SAMPLE LOCATION(S) ON BACK

CHAIN OF CUSTODY
SAMPLED/REMITTED BY: (Print Name) Dillon Stamper Date: 4-6-23
(Signature) Dillon Stamper
ANALYZED BY: ___ DATE: ___
RECEIVED BY: D. Wagner DATE: ___
REVIEWED BY: ___ DATE: ___
APR 6'23 10:48

COMMENTS: Please email results to Stamperd22@gmail.com

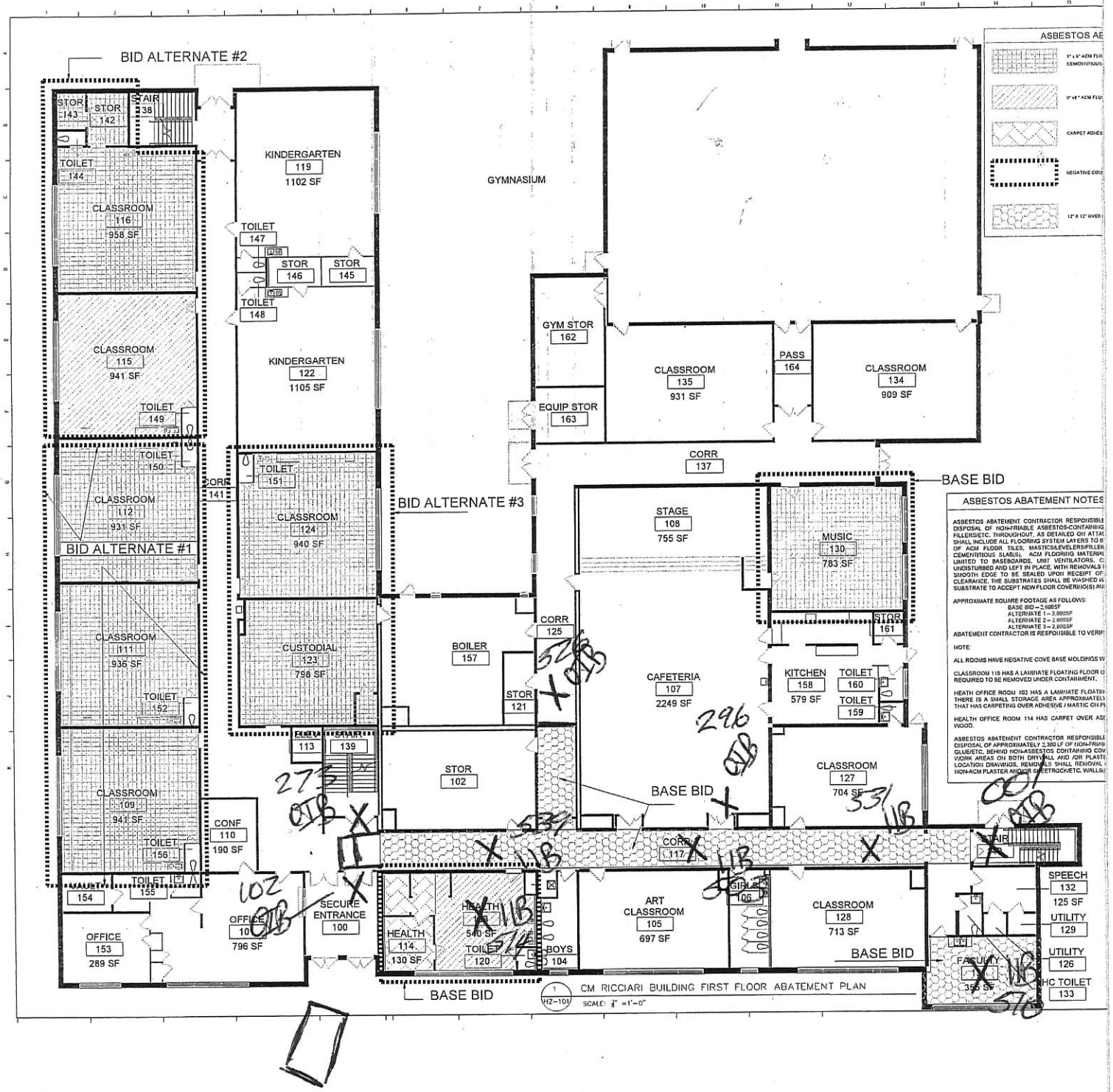
BID ALTERNATE #2
STOR 143
STOR 142
STAIR 138
TOILET 144
CLASSROOM 116 958 SF
CLASSROOM 115 941 SF
TOILET 149
TOILET 150
CLASSROOM 112 931 SF
BID ALTERNATE #1
CLASSROOM 111 936 SF
TOILET 152
CLASSROOM 109 941 SF
TOILET 156
VAULT 154
TOILET 155
OFFICE 153 289 SF
OFFICE 110 796 SF
CONF 110 190 SF
SECURE ENTRANCE 100
KINDERGARTEN 119 1102 SF
TOILET 147
STOR 146
STOR 145
TOILET 148
KINDERGARTEN 122 1105 SF
CORR 141
TOILET 151
CLASSROOM 124 940 SF
CUSTODIAL 123 798 SF
STAIR 113 139
BID ALTERNATE #3
BOILER 157
STOR 102
HEALTH 114 130 SF
HEALTH 540 SF
TOILET 120
BASE BID
GYMNASIUM
GYM STOR 162
EQUIP STOR 163
CLASSROOM 135 931 SF
PASS 164
CLASSROOM 134 909 SF
CORR 137
STAGE 108 755 SF
MUSIC 130 783 SF
BASE BID
CORR 125
STOR 121
CAFETERIA 107 2249 SF
STAIR 161
KITCHEN 158 579 SF
TOILET 160
TOILET 159
CLASSROOM 127 704 SF
BASE BID
CORR 117
ART CLASSROOM 105 697 SF
GIRLS 106
BOYS 104
CLASSROOM 128 713 SF
BASE BID
FACULTY 355 SF
STAIR
SPEECH 132 125 SF
UTILITY 129
UTILITY 126
HC TOILET 133
ASBESTOS AE
CARPET ADHES
ASBESTOS ABATEMENT NOTES
ASBESTOS ABATEMENT CONTRACTOR RESPONSIBLE
DISPOSAL OF NON-FRIABLE ASBESTOS-CONTAINING
FILLERS/ETC. THROUGHOUT. AS DETAILED ON ATTAC
SHALL INCLUDE ALL FLOORING SYSTEM LAYERS TO B
OF ACM FLOOR TILES, MASTICS/LEVELERS/FILLER
CEMENTITIOUS SLAB(S). ACM FLOORING MATERIAL
LIMITED TO BASEBOARDS, UNIT VENTILATORS, C
UNDISTURBED AND LEFT IN PLACE, WITH REMOVALS
SMOOTH EDGE TO BE SEALED UPON RECEIPT OF
CLEARANCE, THE SUBSTRATES SHALL BE WASHED W
SUBSTRATE TO ACCEPT NEW FLOOR COVERING(S) M
APPROXIMATE SQUARE FOOTAGE AS FOLLOWS:
BASE BID – 2,600SF
ALTERNATE 1 – 3,000SF
ALTERNATE 2 – 2,000SF
ALTERNATE 3 – 2,000SF
ABATEMENT CONTRACTOR IS RESPOISIBLE TO VERIF
NOTE:
ALL ROOMS HAVE NEGATIVE COVE BASE MOLDINGS W
CLASSROOM 115 HAS A LAMINATE FLOATING FLOOR O
REQUIRED TO BE REMOVED UNDER CONTAINMENT.
HEATH OFFICE ROOM 103 HAS A LAMINATE FLOATI
THERE IS A SMALL STORAGE AREA APPROXIMATELY
THAT HAS CARPETING OVER ADHESIVE / MASTIC ON PL
HEALTH OFFICE ROOM 114 HAS CARPET OVER AS
WOOD.
ASBESTOS ABATEMENT CONTRACTOR RESPONSIBLE
DISPOSAL OF APPROXIMATELY 2,300 LF OF NON-FRIA
GLUE/ETC. BEHIND NON-ASBESTOS CONTAINING COV
WORK AREAS ON BOTH DRYWALL AND /OR PLASTE
LOCATION DRAWINGS. REMOVALS SHALL REMOVAL
NON-ACM PLASTER AND/OR SHEETROCK/ETC. WALLS
CM RICCIARI BUILDING FIRST FLOOR ABATEMENT PLAN
1 HZ-101
SCALE: 1/8" = 1'-0"