



REPORT ON **PHILANTHROPY** ST. MARY'S 2021-2022



ST. MARY'S
SCHOOL

REPORT ON **PHILANTHROPY** ST. MARY'S 2021•2022



Dear St. Mary's Community

As we reflect on the 2021-2022 school year, it's important that we recognize and celebrate all that our faculty, staff and community were able to achieve. Our Board of Trustees and leadership are so proud that St. Mary's delivered an extraordinary IB education to all of our students while safely hosting many of our cherished community events. The year was filled with the full return of domestic and international Field Studies, Athletics, Intersession, Enrichment programming, Golf Tournament, Spring Musical, Gala, Chapel and more. And above all else, our Falcons soared academically, socially and emotionally.

True to our mission — world-sized hearts, world-class minds— St. Mary's continues to innovate and challenge ourselves to successfully deliver a 21st century education to every student. In this spirit, we have already begun meaningful work outlined in our 2022-2025 Strategic Plan. This highly thoughtful plan ensures that our priorities, energy and resources consistently focus on enhancing the St. Mary's experience.

We are proud to share our 2021-2022 St. Mary's Report on Philanthropy. This report demonstrates the tremendous impact our collective community has on each student. This past school year we witnessed record breaking numbers from volunteering, to event attendance to financial contributions. Our fundraising efforts— St. Mary's Fund, Scholar Program, Design The Future— inspired more than \$2,129,000 of pledges and donations. We appreciate and value your continued commitment and support of our school.

Contributing to the St. Mary's Fund, teeing off at the annual Golf Classic, running alongside your child at the Jog-a-thon, raising a paddle at the St. Mary's Gala, or volunteering in the Green Family Commons — all make a significant impact. Your student, family, faculty, staff and greater community benefit from your support.

Thank you for investing in our students, curriculum, programs, faculty and campus. Your partnership is critical to the health, culture and sustainability of St. Mary's.

Warmly,



Doug Patterson
Head of School



Sharon Taylor
Chief Advancement Officer



Serena Benson
Chair, Board of Trustees

2021-2022 New Gifts to St. Mary's School
(Made between July 1, 2021, and June 30, 2022)

\$2,129,000

**2021-2021
NEW GIFTS**

St. Mary's Fund
\$1,009,000

Restricted Giving
\$684,000

Scholar Program, Design The Future
& other projects.

Events
\$276,000

Other Giving
\$160,000

As a result of your
generous support,
St. Mary's received
\$2,129,000 in New
Gifts for our ongoing
programs and special
initiatives during the
2021-2022 school year.

THANK YOU!

**2021-2021
FINANCIAL
SUMMARY**

**OPERATING
EXPENSES**
\$19,101,000

**OPERATING
INCOME**
\$19,014,000

**Tuition &
Related Fees**
82%

Contributions
8%

**Student
Activities
& Services**
10%

**General &
Administrative**
23%

Advancement
3%

Program
74%

***Unaudited Financial from
July 1, 2021 through June 30, 2022**

718

Students
Benefited

\$3,076

Average Gift

68%

Of Parents
Gave

460

Donors

**\$1,009,000
RAISED**

**ST. MARY'S
FUND**

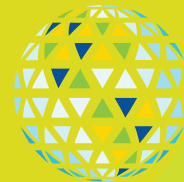

102

New Donors

129

Leadership
Donors
(\$3,000+)

99

Donors
Increased
Their Gifts

82%

Of New
Families
Gave

St. Mary's Fund BREAKS \$1MILLION!

On behalf of all our current and future students, thank you to everyone who generously donated to help us raise over a million dollars for the 2021-2022 St. Mary's Fund. A special thank you to our St. Mary's Fund Committee, chaired by Dawn and Skip Steele.

THANK YOU!!

The St. Mary's Fund continues to make a world of difference for our faculty, programs and most importantly our students!

2021-2022 St. Mary's Fund Committee

Dawn and Skip Steele
Committee Chairs

Cara Acker

Catherine Anderson

Kathy Brandenberger

Jordan Floriani

Jamie Goodman

Liz Kraninger

Nevyne Lotfy

Kate Rader

Joy Wang

Eugenie Zhang

Kelly Ziegler

THANK YOU!

FOR MAKING A WORLD OF DIFFERENCE!



VISIONARIES CIRCLE

John and Sonya Bauer
Peter and Kate Carlton
Ravi and Jasmine Ghataode
Masimo Foundation
The Warner Family

MILLENNIUM CIRCLE

Matt and Catherine Anderson
Shawn and Keri Baldwin
BJ Family
The Hansen Family
Jeff and Heather Haworth
Brian and Michele Hull
The Keif Family
The Guerdat Family
John and Paige McCord
Thomas and Jill Moro
Mike and Stephanie Van Daele
The Vlok Family
The Cassie Wang Family
ZMUC, Inc.

HEAD OF SCHOOL CIRCLE

The Abraham Family
Kwansun and Jihye Ahn
Ammar and Duha Al-Ali
Angels Creation
Reproductive Center
Anonymous (3)
The Beadel Family
Serena and Matthew Benson
Melissa and Anthony Bird
Amanda and Damian Burke
Kristen and Tom Chadwell
Michael and Amber Chang
Xuefeng Zhao and
Xinfang Chang
Garrett and Michelle Colburn
Brian Dahn
The Duko Family
The Erb Family
Mark and Diana Faruki
Ryan Fink and Nikki Pearson
The Fischer Family
Melissa Hadhazy and
Andrew Osvalds
The Helms Foundation: Stephen
Bell, Paul and Denise Helms
Joanne and John Ho
The Jahangiri Family
Eamonn and Elina Jia
Ying Jin
The Khaleghi Family
The Kite Family
The Kral Family
The Kraninger Family
Larry Kugelman
Matt and Tenley Lawton

Gordon and Anne Marie McNeill
Carlo and Ines Micali
Francisco and Jessica Morales
Yanbin Lu and Liu Peng
Liz Qu and Ming Zhang
Michael and Rachel Radojevic
Brandon and Amy Staley
Sharon and Mel Taylor
Kurt Vile and Carey Tushin
Heather and Ryan Wilkins
Zhijian Yu and Anna Wei
James and Jennifer Zembrzuski
Armin and Safoora Zerza
Jack Zhai and Quinne Liu
The Zhang Family
Kan Zhang and Mingying Gu
Zunfeng Zhao

SUSTAINERS CIRCLE

Anonymous (3)
Audio Images
Nicole and Alex Bhatthal
Dennis and Choo Choo Boyer
The Brechner Family
David and Audrey Bryant
Clifford Davis and
Jennifer Campbell
Richard and Gail Carr
Michael Chai and Karen Meng
The Cruise Family
Seth and Kim Davenport
Roger and Karen Dennis
Lisa and Adam Dooley
Fitz-Roy and Associates
The Flanagan Family
The Floriani Family
James Fowler and Dara Allen
David Ghannadi and
Sarah Jebreil-Ghannadi
Clark and Christina Hahne
Chris and Christina Harmon
Chris and Rayna Herman
The Heyduk Family
Charles Hua and Sachiko Okuma
J & F LLC
Jun Won Jung and Suhyun Park
Janis Kim and Andy Hwang
Mike and Patty Lawhead
The LeTien Family
Ying Lu and Feihua Chen
The Marsh Family
Richard and Kanan Mazer
Desmond McGuire and
Cory Brame
Michael and Coleen Mugel
Mike and Nancy Mulroy
Steve and Mariko Nordhoff
The O'Connor Family
Pacific Life Foundation

Michael and Jesse Page
Kevin and Kirsten Rabe
Jeff and Kate Rader
Lei Gui and Hao Ren
Steve Sharifi and Mahsa Rohani
Jennifer and Michael Spitler
Jeremy and Maggie Stamelman
Skip and Dawn Steele
The T'Kindt Family
Zhen Lu and Jianwei Tao
Manna Kadar and Rob Tavakoli
Yassi Tavakoli and Azim Ghafoori
Michael and Eugenie Tian
Lou and Sally Vandermolten
The Van den Berg Family
Diana Wang
Fernando and
Cheryl Wang Family
Matthew and Shea Watson
Brook and Kevin Westcott
Aaron and Kelly Zeigler
Betty Zhou and Wenbo Zhang

BENEFACTORS

Albert Yarie Foundation
Bryan and Lexie Allen
Anonymous (3)
The Awadalla Family
The Bekis Family
Michael and Roxanne Carpenter
Brad and Sarah Chumo
Jennifer Farr
Xiaojie Feng and Yuan Chai
Bryan and Jamie Goodman
Google
The Gurney Family
The Ares Hong Family
Greg Houfley
The Illenberger Family
Michael Konetzke and
Joanna Gonzalez-Konetzke
Paul and Jessica Kraus
The Kucich Family
Barry and Tressie Lieberman
Zhang Zhang and Xin Liu
David Mays
Kasia Mays
The Miao Family
Lindsey and Chris Michael
Microsoft
Bunny and Justin Mitchell
The Moran Family
The Nassar Family
The Neben Family
The Pedigo Family
Priscilla Huang and
Alexander Phan
The Qian Family
The Reilly Family

Tony and Diane Stellar
The Straub Family
David and Maria Wayland
Aaron and Brock Weaver
Kent and Alexandra Weed
Hanna Xiong
Ricky and Sara Yang
The Zhang Family
Chuangwen Chen and
Queenie Zhao
Zijiao Yin and Xiao Zheng
Sushu Zhou and Feng Zhou
Hao Zhuang and Vicki Zhang
Rebecca Zipprich and
Alex Carroll

PATRONS

Cara and Eric Acker
Rick and Nancy Alvord
Anonymous (2)
The Baker Family
Bill Behr and
Marilyn French-Behr
Jeff and Barbara Blake
Asia and Terrance Brooks
Terry Burke
Shawn and Kelly Cao
Ted and Julie Carpenter
Matt and Laura Clifford
Yongliang Xu and Lu Cui
Bruno and Eileen Delfino
Charles and Flavia Eifrig
Linda and Kris Eftmann
Nillofar and Bahman Fakhimi
Matt and Stephanie Gambetta
John and Lindy Glassco
Jeff and Marie Goffman
Chuck Goodwin
Brandon Goethals and
Janelle File
Bill and Elaine Hobbins
Lawrence and Dulcie Kugelman
John and Sonya Kwon
The Labovitch Family
Catherine Green and Ron Levy
Sean and Shari McCloskey
Yuying Mo
Doug and Jessee Morgan
Henry and Christina Park
Andrew and Dannii Portsmouth
Ben and Blanca Shidla
Derek and Caitlin Steffien
Jack and Connie Watson
George and Sara Webb
Mark and Cheryl Withycombe
Yibo Wang and Lin Zhang
Fuyuan Zhuang and
Xiaohui Zheng



ST. MARY'S FUND

SUPPORTERS

Oliver Abraham
Gus and Jennifer Alva
Anonymous (2)
Jeff and Patrica Barron
Amir and Mahdis Bormand
The Keith and
Christine Buckley Family
Craig and Lisa Burns
Jon and Heddie Burton
Rob and Allyson Carrier
The Chen Family
Simone and Andrew Coberth
Don and Alona Del Rio
Christine and Cliff Downie
Josh and Ashley Ettwein
The Fagioli Family
Kris and Elizabeth Farris
Michael and Christine Gartner
Jim and Patty Grass
Marni and Jim Grass
Evi B. Gurney
The Hoffmann Family
Neal and Koren Hubbard
Kathy and Dick Keller
The Lester Family
Jessica Lin and Kenny Fordham
Jacob Liu and Karen Fu
Chris and Rebecca Maloof
Greg and Kathryn Mayes
Alisha and William McCullough
William and Alice Medina
The Melvin Torres Family
Rosemary and Sardul Minhas
Mohamed A. Mourad
Ryan and Leslie Murphy
The Nabavi Family
Christian and Jee Oh
The Omrani Family
Lisa and Scott Pickford
Michael and Annette Reeves
Tom and Victoria Riach
Lauren and Vitas Sipelis
Gina Olsen and Cole Snyder
Dale and Louise Stokes
Stephanie Sun
Gregory McCollum and
Jeffrey Van Hoosear
Sandra Banoni and
Marcel Van Zweeden
The Vo Family
Peiyi Wang and Yan Jiang
Marshall and Rita Wayland
The Wier Family
Lawrence and Lynda Zadra

Amena and Mahmood Ali
Wasan Alrubaye
Amazon Smile
Anonymous (18)
Yasmin Armouti
Gabi and Matt Arruda
Sanjay and Anita Ayer
Maureen Baca
Cody Barrett
Corrie and Jay Barron
Jeff and Patricia Barron
Derek and Abeni Bias
Brian and Lani Black
Carole and Ron Blake
Bradley Blunt
Vida Bonakdar
Saniya O'Brien and Carlos Bori
Christina Bowman
Amalia Boyd
Michael and Yvonne Brewer
Kirsten Brown
The Browne Family
Ken and Mary Bryant
Andrea and Richard Buice
Brian Byrd '16
Virtue and David Byrd
Steve and Marianne Cameron
Gregory Campeau
Kevin Chan and Crystal Huynh
Mark and Anne Chapman
Jaime and Henry Chou
Kelly Cool
Kimi Edmondson Corris
Jim and Alison Cox
Jerome and Natalie de Geeter
John and Gayle DeGregori
Patrick and Keri Del Conte
Francois and Clotilde Delestre
Tim and Lisa Dennis
Sean Dooley
Kendall Dowd
Kerstin Dracolakis
Jessica Dunlap
Kim and Frank Dzwonkowski
Jeff and Andrea Edwards
Alicia Eldridge
Rose Flores
Lucy Foerster
Kim Ford
Ludivine Forté
Chris and Jen Forwood
Vince Fragasso
Michael and Melissa Friedl
Joann Gadsby
The Gaffaney Family
Heidi Galloway
Lisa Garceau
Yvonne Garcia
Hannah Goldie

Jared Glicksman and
Frances Sullivan-Lewis
Ashton and Ashley Good
Kari Greenfield
John and Jean Gregory
Martin and Gena Guisar
Warren and Diane Hahne
Shirley Hall-Werner
The Harmon Family
Brandi Hartigan
Sara Hashemian
Jim and Loretta Haworth
The Jelic Family
Kamaljeet Jessel
Paul and Barbara Johnson
Karen Johnson
Roxanne Kane
Erin and Darren Kaplan
Zeki and Kathy Kayiran
Dan Kearney
Jillian Kearney
Samuel and Claudia Kechejian
Erin Kelley
Kristie and Jeffrey Kender
Gina Khouri
Myoung-Hwa Kim and
Chanwon Choi
Amy Knuff
Emily and Joshua Ko
Kimberly Komrosky
Kroger
Esther Lee
Linda and Stuart Lieberman
Ashley Lynn
Kellie Long
Jeffrey and Lauren Lowell
Cathy Lundberg
Blair Macdonald
Kimberly Mansfield
Johnny Marmelstein
Melissa McCabe
The McDaniel Family
Miles and Calli McGann
Samantha McKeon
Emily Michaelson
David and Kirsten Miller
Jeff and Maggie Minhas
Ceci Mirzai
Tracey and Dustin Mittelsteadt
Josh and Jean Mooney
Kimberly Moraitis
John Paul and Laura Mulchay
Catherine Nguyen
Janice Olsen
Greg and Stefani Pateryn
Doug and Courtney Patterson
Barbara Pedigo
Tianbin Peng and Nicole Lou
William and Mary Phillips

James and Linda Pierog
PIMCO
Whitney and Paolo Po
Danell and David Puetz
Nancy Qushair
Michael and Katie Red
Claudia Rendon
Javier Reyes
Patricia and Gene Roberts
Hollie Robins
Eric and Marisol Rodriguez
David Russell
Payam and Wendy Sabo
Basem and MaryAnn Samuel
Cynthia Sanchez
The Sandford Family
Aaron Schmidt and
Sandra Sanguinetti
Matt and Kristin Scord
Drew and Heather Senner
Ashok and Meena Sethi
Michael and Patricia Siegman
Deborah P. Sippl
Zach and Tamara Sippl
Cathy Smith
Sandra and Mark Smith
Tom Spence
Lee and Sheri Spitler
Brendan and Aditi Springstubb
Rachel Steinbach
Michael and Lauren Sterner
Carol and Michael Stipes
Debra Straume
Debbie Sweet
Mitzie Talavera
Ashlee Taylor
Christina Texel
Arturo and Kristin Valdez
Anne Marie Valum
Juli Van Eizenga and
Chi Kuang Hwang
Eric Vargas
Carolyn and Robert Volk
Leila Volkmann
Tim Lau and Quynh Vu
Leslie Wallace
Rob Warren
Linda Wesley
Joel Whitney
Thaddeus and Jocelyn Williams
Taylor Wilson
Mark and Jessica Wolf
Kenton and Emma Xia
Anne Yeargin
Angie Yogaratnam '16
Navin Yogaratnam '19
Nimi and Mimi Yogaratnam

FRIENDS

Cayden and Acacia Adkison
Sara and Farrokh Alemzadeh



ST. MARY'S FUND

PAY IT FORWARD CIRCLE

**Thank you alumni and alumni families for supporting the 2021-2022 St. Mary's Fund.
Your contribution benefits all the incredible programs your student enjoyed at St. Mary's:**

Serena and Matthew Benson:

- Hayden Benson '21

Brian Byrd '16

Kristen and Tom Chadwell:

- Emily Chadwell '07 and Madeline Chadwell '09

Niloofar and Bahman Fakhimi:

- Omeed Fakhini '13

The Lester Family:

- Kelly Lester '15 and Davis '18

The Moran Family:

- Sophia Moran '19 and Sydney Moran '18

William and Mary Phillips:

- Cammi Phillips '15 and Drew Phillips '07

Claudia Rendon:

- Jessie Elizalde-Rendon '16 and
Sophia Elizalde-Rendon '20

Tom and Victoria Riach:

- Kelsey Riach '97, Kyle Riach '02,
Kevin '05 and Cameron '09

Navin Yogaratnam '19

Angie Yogaratnam '16

Lawrence and Lynda Zadra:

- Heather Zadra '07 and Christopher Zadra '08

**Thank you to the following Grade 8 families for demonstrating their support for
the school with a donation to the 2021-2022 St. Mary's Fund:**

The Abraham Family - Sofia Abraham '22

Kwansun and Jihye Ahn - Jeremy Ahn '22

Bryan and Lexie Allen - Layla Allen '22

Matt and Catherine Anderson - Tyler Anderson '22

The Awadalla Family - Augie Awadalla '22

The Beadel Family - Caleb Beadel '22

The Bekis Family - Alex Bekis '22

Mark and Anne Chapman - Maddie Jo Chapman '22

Michael and Melissa Friedl - Luke Friedl '22

The Gaffaney Family - Annika Gaffaney '22

Marni and Jim Grass - Gianna Grass '22

Chris and Rayna Herman - Blake Herman '22

Brian and Michele Hull - Matthew Hull '22

Michael Konetzke and Joanna Gonzalez-Konetzke
- Maiya Konetzke '22

The Kraninger Family - Ella Kraninger '22

Matt and Tenley Lawton - Sienna Lawton '22

The Letien Family - Kaitlyn Letien '22

The Guerdat Family - Jules Guerdat '22

The Marsh Family - Alex Marsh '22

Richard and Kanan Mazer - Malia Mazer '22

Sean and Shari McCloskey - Cooper McCloskey '22

The McDaniel Family - Jack McDaniel '22

Gordon and Anne Marie McNeill - Gavin McNeill '22

Jeff and Maggie Minhas - Logan Minhas '22

Tracey and Dustin Mittelsteadt - Myles Mittelsteadt '22

Josh and Jean Mooney - Noah Mooney '22

Francisco and Jessica Morales - Alden Morales '22

Doug and Jessee Morgan - Lucas Morgan '22

Thomas and Jill Moro - Tommy Moro '22

John Paul and Laura Mulchay - Austin Mulchay '22

The O'Connor Family - Cade O'Connor '22

Christian and Jee Oh - William Oh '22

Mark and Cynda Ontiveros - Henry Ontiveros '22

Henry and Christina Park - Alex Park '22

Michael and Annette Reeves - Mason Reeves '22

The Sandford Family - Annabelle Sandford '22

Mike and Stephanie Van Daele - Cannon Van Daele '22

The Vo Family - Liem Vo '22

The Cassie Wang Family - Cassie Wang '22

Kenton and Emma Xia - Adele Xia '22

Armin and Safoora Zerza - Constantin Zerza '22

NEW FAMILY CIRCLE

A special thank you to the following 2021-2022 new families who have joined our St. Mary's community of supporters with a donation to the St. Mary's Fund

Amena and Mahmood Ali
Gus and Jennifer Alva
Anonymous (3)
The Awadalla Family
Nicole and Alex Bhathal
Derek and Abeni Bias
BJ Family
The Browne Family
Amanda and Damian Burke
Shawn and Kelly Cao
Michael Chai and Karen Meng
Kevin Chan and and Crystal Huynh
Xuefeng Zhao and Xinfang Chang
Ying Lu and Feihua Chen
Myoung-Hwa Kim and
Chanwon Choi
Brad and Sarah Chumo
Jeff and Andrea Edwards
The Erb Family
The Fagioli Family
Kris and Elizabeth Farris
Ryan Fink and Nikki Pearson

Jessica Lin and Kenny Fordham
Michael and Christine Gartner
Brandon Goethals and Janelle File
Chris and Christina Harmon
Brian and Michele Hull
Kevin Chan and Crystal Huynh
Janis Kim and Andy Hwang
Kristie and Jeffrey Kender
Joe and Sarah Kiani
Emily and Joshua Ko
Paul and Jessica Kraus
John and Sonya Kwon
Jacob Liu and Karen Fu
Lindsey and Chris Michael
Mohamed A. Mourad
Michael and Coleen Mugel
The Neben Family
Michael and Jesse Page
Girivinothan Palaniswamy and
Amy Borden
Greg and Stefani Pateryn
Yanbin Lu and Liu Peng

Priscilla Huang and Alexander Phan
Andrew and Dannii Portsmouth
Michael and Rachel Radojevic
Aaron Schmidt and
Sandra Sanguinetti
Matt and Kristin Scord
Ben and Blanca Shidla
Brandon and Amy Staley
Derek and Caitlin Steffien
Zhen Lu and Jianwei Tao
Yassi Tavakoli and Azim Ghafoori
Michael and Eugenie Tian
Sandra Banoni and
Marcel Van Zweeden
Lou and Sally Vandermolen
Diana Wang
Ricky and Sara Yang
Betty Zhou and Wenbo Zhang
Liz Qu and Ming Zhang
Fuyuan Zhuang and Xiaohui Zheng
Rebecca Zipprich and Alex Carroll
ZMUC, Inc.

PARKING SPACE FUNDRAISER

The Abraham Family
The Anderson Family
The Baldwin Family
The Bauer Family
The Benson Family
The Bhathal Merage Family
The Caya Family
The Chang Family
The Farr Family
The Floriani Family
The Ghataode Family
The Hansen Family
The Ho Family
The LeTien Family
The Osvalds Family
The Rabe Family
The Thompson Family
The van den Berg Family
The Vlok Family
The Warner Family

OTHER GIFTS

Audio Images
Terry Burke
Compass Group/
FLIK Independent Schools Dining
Janice Davis
Marque Medical
Cristina Nassar
Pana Orthodontics





Thank You!

ST. MARY'S SCHOLAR PROGRAM DONORS

We thank the generous donors who gave over \$500,000 to the Scholar Program this past year. As we enter the fourth year of this program, we are excited to share that the first scholar student graduated last year. This school year, St. Mary's has four scholar students enrolled and thriving in Middle School.

"I am grateful for the scholarships that you have offered to my children and to families like ours. We do not have much and do not have the resources to attend a school like St. Mary's; however, we do have children who want to advance in life, and we value their education."

— Parent of a Scholar Student

The Scholar Program aims to provide ongoing scholarships to six outstanding middle school students each year, a goal we hope to reach next year. As a school, we continue to grow the Scholar Program thoughtfully and prudently, ensuring we find scholars that will thrive and succeed at St. Mary's. We also require total funding for all three years before offering admission. Through these scholarships, not only do the lives of these children and their families change, but the entire St. Mary's community benefits.



ST. MARY'S SCHOOL SCHOLAR PROGRAM

Last academic year, our first scholar student graduated from St. Mary's and now attends one of the top independent high schools in Orange County. This student started her St. Mary's journey as a shy, quiet student, transforming into a confident, outgoing, and very involved student by the end of her Middle School years. Her studies improved significantly during her tenure in Middle School, culminating in earning a high school scholarship. As a student-athlete, she played basketball, volleyball, and soccer and participated in the St. Mary's track program.

"I like how the teachers help us and care about us. I like being at school, and I like my friends too."

— St. Mary's Scholar Graduate

The Scholar Program offers a philanthropic opportunity for families that share the belief in the power of diversity and who seek to make this kind of profound impact.

We THANK YOU for your impact and generosity!



2021-2022 SCHOLAR PROGRAM DONORS

The Abraham Family
Cara and Eric Acker
Bryan and Lexie Allen
Matt and Catherine Anderson
Anonymous (4)
Lisa Argyros/Argyros Family Foundation
Aviation Capital Group
The Beadel Family
Serena and Matthew Benson
The Bernardin Family
Girivinothan Palaniswamy and Amy Borden
Mark and Kathy Brandenberger
Amanda and Damian Burke
David and Virtue Byrd
Tom and Kim Carpenter
Garrett and Michelle Colburn
The DeAllen Family
Lisa and Adam Dooley
Cliff and Christine Downie
The Duko Family
David and Kathy Dumain
The Ellingson Family
Jennifer Farr
Bruce Strebinger and Anne Ferreira
Brandon Goethals and Janelle File
Nikki Pearson and Ryan Fink
Ashton and Ashley Good
Marni and Jim Grass
Dean Gray
Matthew Gray '04
The Guerdat Family
The Gurney Family
The Hansen Family
Chris and Christina Harmon
Jeff and Heather Haworth
Chris and Rayna Herman
Andrew and Sheila Hoffmann
Brian and Michele Hull
David Ghannadi and
Sarah Jebreil-Ghannadi
Kathy and Dick Keller
Joe and Sarah Kiani
The Kite Family

The Kraninger Family
Matt and Tenley Lawton
Barry and Tressie Lieberman
Ali and Roya Manoucheri
The Marsh Family
Gordon and Anne Marie McNeill
Carlo and Ines Micali
Jeff and Maggie Minhas
Ron and Ladan Mirian
Tony and Vivian Monis
The Morales Family
The Moran Family
Mike and Nicki Myers
Keely and Jeff Ng
The Ontiveros Family
Doug and Courtney Patterson
John and Rosie Pla
Andrew and Dannii Portsmouth
The Quinn Family Foundation
The Reilly Family
Frederick and Megan Roshan
Tom and Shanti Schiller
Zach and Tamara Sippl
Matthew and Jill Stewart
Dale and Louise Stokes
Sharon and Mel Taylor
Pokey Thompson
Ryan and Beth T'Kindt
Arturo and Kristin Valdez
Mike and Stephanie Van Daele
Gregory McCollum and
Jeffrey Van Hoosear
Lou and Sally Vandermolen
Kurt Vile and Carey Tushin
The Vitti Family
Fernando and Cheryl Wang
Mary and Martin Wattenberg
George and Sara Webb
Kent and Alexandra Weed
Carter White
Heather and Ryan Wilkins
Aaron and Kelly Zeigler
James and Jennifer Zembrzuski



**Enhancing Learning
Through Diversity**



GOLF CLASSIC SWINGING SUCCESS

EVENT SPONSORS & UNDERWRITERS

PRESENTING SPONSOR



NEWPORT BEACH
DERMATOLOGY &
PLASTIC SURGERY

EVENT SPONSORS

The BJ Family
EverFence
The File Group
Los Angeles Chargers
Marque Medical
Masimo
The McCollum-VanHoosear Family
OC Direct Marketing
Pana Orthodontics
Rancho Capistrano Winery
Santa Margarita Catholic High School
Sole Shades
TrustLink Mortgage
The Vandermolen Family
The Zeigler Family

TEE SIGN SPONSORS

Aliso Creek Printing
The Benson Family
Center Stage Studio
Corona del Mar LIFE Magazine
Crean Lutheran High School
The DeGregori Family
The Guerdat Family
The Hansen Family
The Herman Family
The Hull Family
The Konetzke Family
Los Angeles Chargers
The Lowell Family
The McCullough Family
The Munsun Family
North Laguna Living Magazine
Port Street Living Magazine
The Perfect Impression
The Wang Family
The Wensinger Family
Zeke Design

IN-KIND SPONSORS

Frito Lay
ONDA Tequila
Primos Mexican Food & Cantina
Rancho Capistrano Winery
Straub Brewing
Tito's Handmade Vodka

On November 8, we welcomed our community back onto the fairways of Marbella Country Club for the St. Mary's 23rd Annual Golf Classic. Nearly 110 golfers dusted off their drivers and putters to support our school. We were blessed to have Newport Beach Dermatology & Plastic Surgery serve as the presenting sponsor of the tournament.

We are fortunate to have so many gracious families and businesses within the St. Mary's community that generously underwrote and supported our golf tournament. We also had many volunteers who kindly gave their time and energy throughout the course. A special thank you to Kathryn Mayes, our golf chair. She has kindly chaired our tournament for many years and has committed to do it once again this fall.

SAVE THE DATE
FOR OUR 2022 GOLF CLASSIC



FRIDAY, NOVEMBER 11, 2022
ARROYO TRABUCO GOLF CLUB

Sponsorship Opportunities & Registration Available At:
www.smaa.org/golf





RECORD BREAKING SUPPORT FOR STUDENT PROGRAMS

Falcons brought back the boogie! Thank you to everyone that participated in St. Mary's Solid Gold Gala. It was so great to see over 300 members of our community come together and celebrate all the amazing things we do to cultivate world-sized hearts and world-class minds.

Thanks to the overwhelming support of our event sponsors and community, we were able to raise a record-breaking \$695,393 through ticket sales, sponsorships, auction and Fund-a-Need.

The Fund-a-Need for the 2022 Gala goes directly toward the St. Mary's Scholar Program. St. Mary's values and encourages inclusivity. We believe a diverse community equals a stronger one. Because of this, we established the St. Mary's Scholar Program which provides full-tuition scholarships to qualified students. Through this funding, not only will the lives of these children and their families be changed, but our community will be changed for the better. We raised an incredible \$507,800 specifically during the Fund-a-Need for the St. Mary's Scholar Program!

2022 GALA COMMITTEE

Nicole Bhathal, Jennifer Kite, Tressie Lieberman, Megan Roshan, MaryAnn Samuel, Ali Santore, Ryan Tanaka, Carey Tushin and Alexandra Weed

PRESENTING SPONSOR



NEWPORT BEACH
DERMATOLOGY &
PLASTIC SURGERY

PREMIER SPONSORS

Flik Dining
JSerra Catholic High School

PREFERRED SPONSORS

Cruise Plastic Surgery
Sage Hill School
Westling & Associates

UNDERWRITING & IN-KIND SPONSORS

The Bhathal Family
Crean Lutheran High School
Eifrig Cellars
The Gurney Family
Lola's Letter
The Santore Family
Tito's Handmade Vodka

TABLE SPONSORS

Nicole and Alex Bhathal
Jennifer Farr
Sarah and Joe Kiani
Lisa Argyros and John Massa
Tenley and Matt Lawton
Keely and Jeff Ng
Melissa Hadhazy and
Andrew Osvalds
Shanti and Thomas Schiller
Sharon and Mel Taylor

SAVE THE DATE FOR GALA 2023 •• SATURDAY, MARCH 25 •• BALBOA BAY RESORT





SILLERS' SEEDS GARDEN GROWS OUR PROGRAMS

Last fall, we proudly opened the Sillers' Seeds Garden, made possible by a generous donation from FLIK Independent School Dining (FLIK). From the beginning of our partnership with FLIK, our food service provider, St. Mary's has been committed to the concept of farm-to-table. The garden contains five large key-hole gardening systems maintained by FLIK, St. Mary's faculty, and students. Not only has the garden been integrated into our curriculum, but FLIK uses the harvest for lunch in the Green Family Commons.

The addition of Sillers' Seeds has enhanced the existing curriculum and created new units of study throughout the grade levels. Students are learning to plant in the garden and use the area for various learning opportunities. While learning about the rainforest, Grade 1 goes to the garden to study insects. In Grade 3, students research genetics by comparing traits in the garden. In Grade 7, the garden connects with the Biology curriculum, as students replicate and learn from Gregor Mendel's experiment with peas.

Not only does Sillers' Seeds bring science to life for our students, but it provides opportunities for students to connect. Our Kindergartners in their Community Unit of Inquiry work with Grade 5 students who teach them how to plant seeds. The Grade 5 students, during their Farm-to-Table Unit of Inquiry, conduct soil testing, planting, and harvesting food for lunch in the Green Family Commons. Sillers' Seeds has also provided unique opportunities for Summer Resort camps and Middle School Discovery courses.

Sillers' Seeds garden is a tremendous asset for our community and campus, improving curriculum and providing produce to use in the Green Family Commons. St. Mary's can experience and enjoy our farm-to-table partnership, from herbs to seasonal produce. We want to extend a special thank you to FLIK for making this dream a reality.

2021-2022 VOLUNTEER COMMITTEES

With gratitude and appreciation, thank you to our countless volunteers who graciously give their expertise and time to our community and school last year. A special thank you to the following volunteers who provide leadership to our school.



2021-2022 PTF BOARD

Mahdis Bormand, President
 Marie Doulaverakis
 Kathy Dumain
 Nancy Hermansen
 Sheila Hoffmann
 Koren Hubbard
 Ali Santore
 Jennifer Spitler
 Beth T'Kindt
 Joy Wang
 Alexandra Weed



**2021-2022
BOARD OF TRUSTEES**

Serena Benson, Chair
Kevin DeAllen, Vice-Chair
J.J. Abraham
Kwansun Ahn
Catherine Anderson
Shawn Baldwin
Tommy Beadel
Dennis Boyer
Keith Buckley
Jennifer Farr

Chantal Manseau Guerdat
Rayna Herman
Michael Kite
Michael Lawhead
Chris Marsh
Gordon McNeill
Jeff Minhas
Francisco Morales
Jeff Van Hoosear
Nicolaas Vlok
Kelly Zeigler

**2021-2022
DEVELOPMENT COMMITTEE**

Jeff Minhas, Chair
Catherine Anderson
Serena Benson
Kathy Brandenberger
Craig Brechner
Kevin DeAllen
Liz Kraninger
Heather Marsh
Gordon McNeill
Dawn Steele





REPORT ON **PHILANTHROPY** ST. MARY'S 2021•2022