

# PROJECT 2: P.E. AND THEATER ADDITION AND RENOVATION

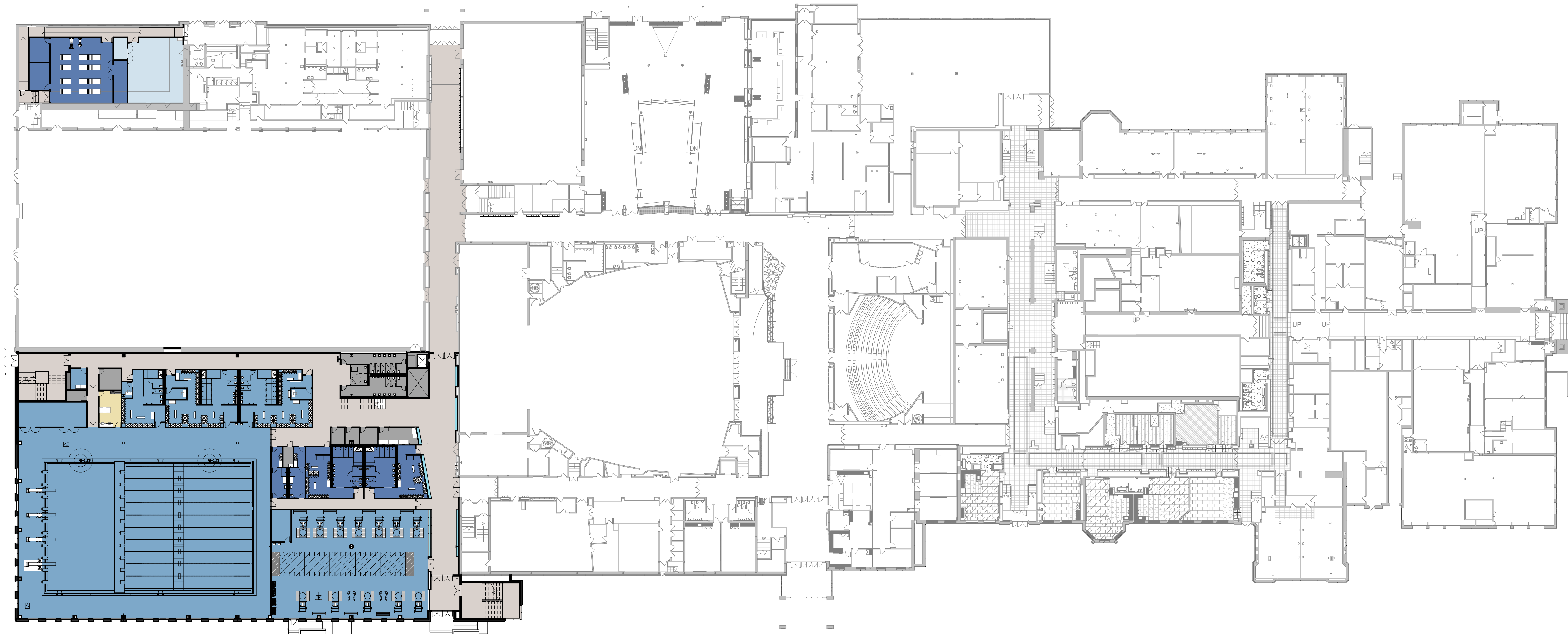

## LEGEND

- ATHLETIC SUPPORT SPACE
- PERFORMING ARTS PROGRAM
- BUILDING SUPPORT
- P.E. / ATHLETIC OFFICES
- P.E./ ATHLETICS
- P.E.
- CIRCULATION
- OCCUPIED ROOF

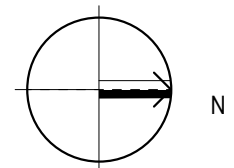

## 1ST FLOOR OVERALL PLAN

Oak Park and River Forest High School  
District 200  
Job No. 22-3390.01  
Published 03/30/23  
©2022 FGM Architects Inc.



# PROJECT 2: P.E. AND THEATER ADDITION AND RENOVATION

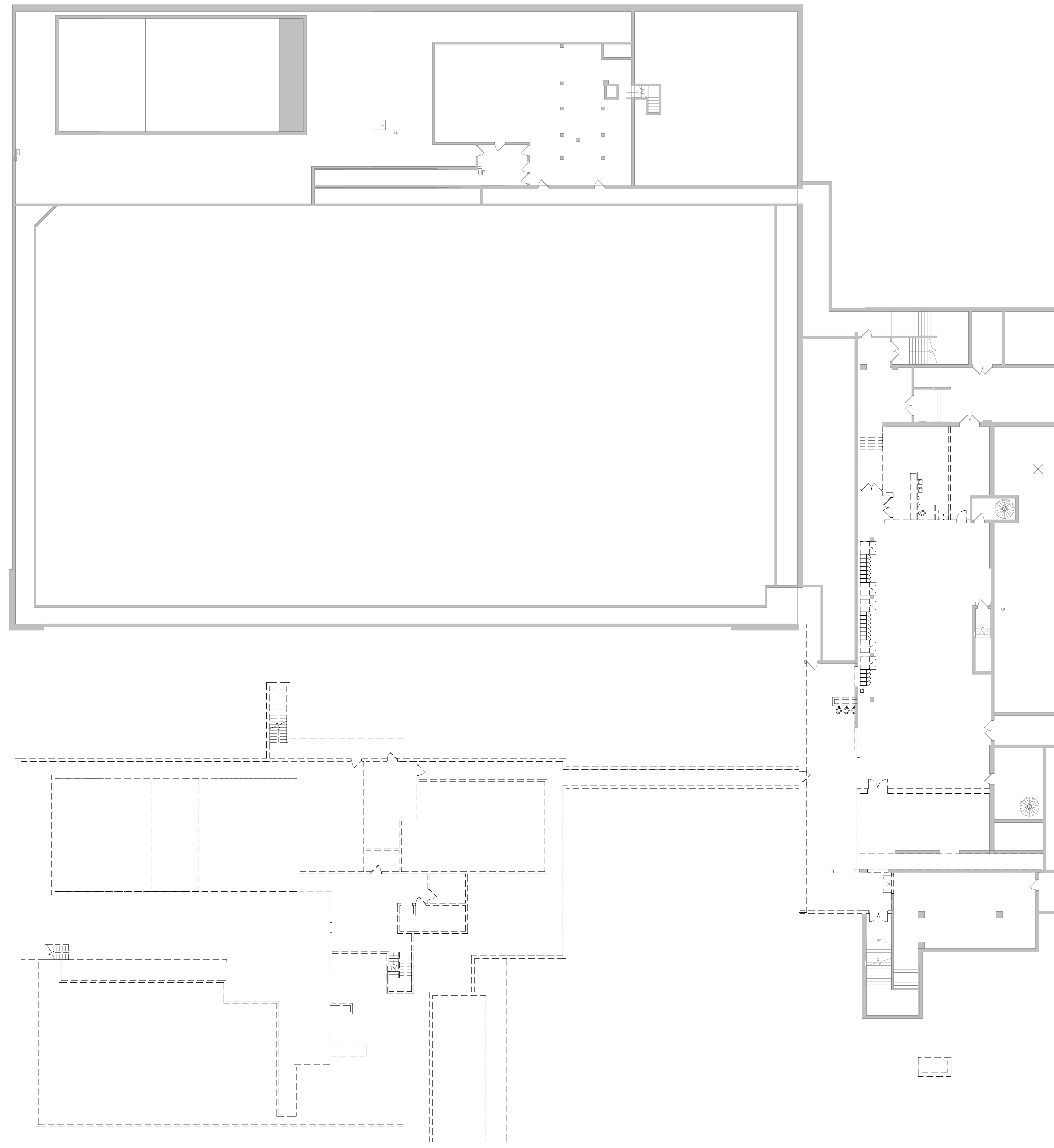

## BASEMENT DEMOLITION PLAN OVERALL

Oak Park and River Forest High School  
District 200  
Job No. 22-3390.01

Published 03/31/23  
©2022 FGM Architects Inc.



# PROJECT 2: P.E. AND THEATER ADDITION AND RENOVATION

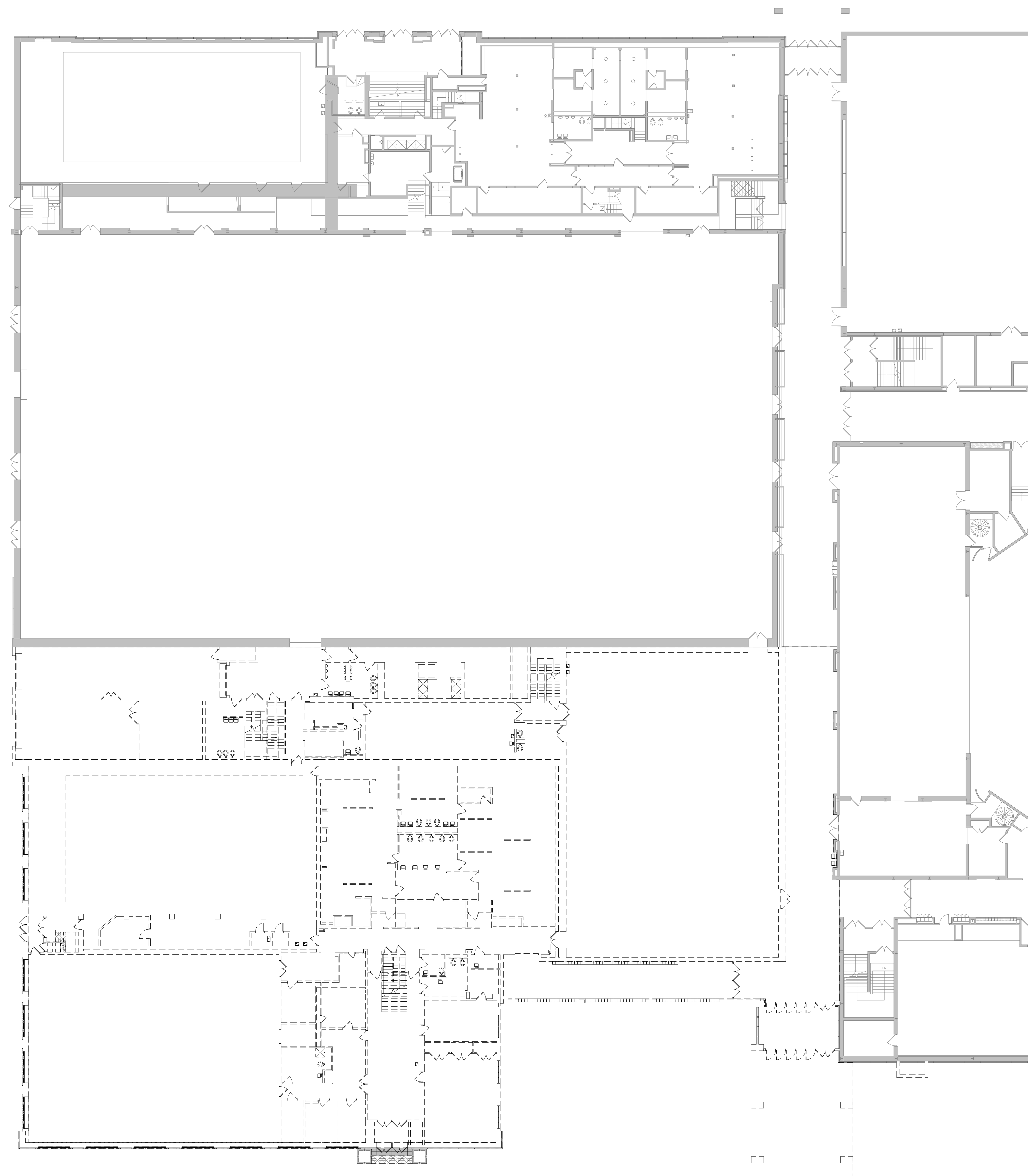

## 1ST FLOOR DEMOLITION PLAN OVERALL

Oak Park and River Forest High School  
District 200  
Job No. 22-3390.01

Published 03/31/23  
©2022 FGM Architects Inc.





# PROJECT 2: P.E. AND THEATER ADDITION AND RENOVATION

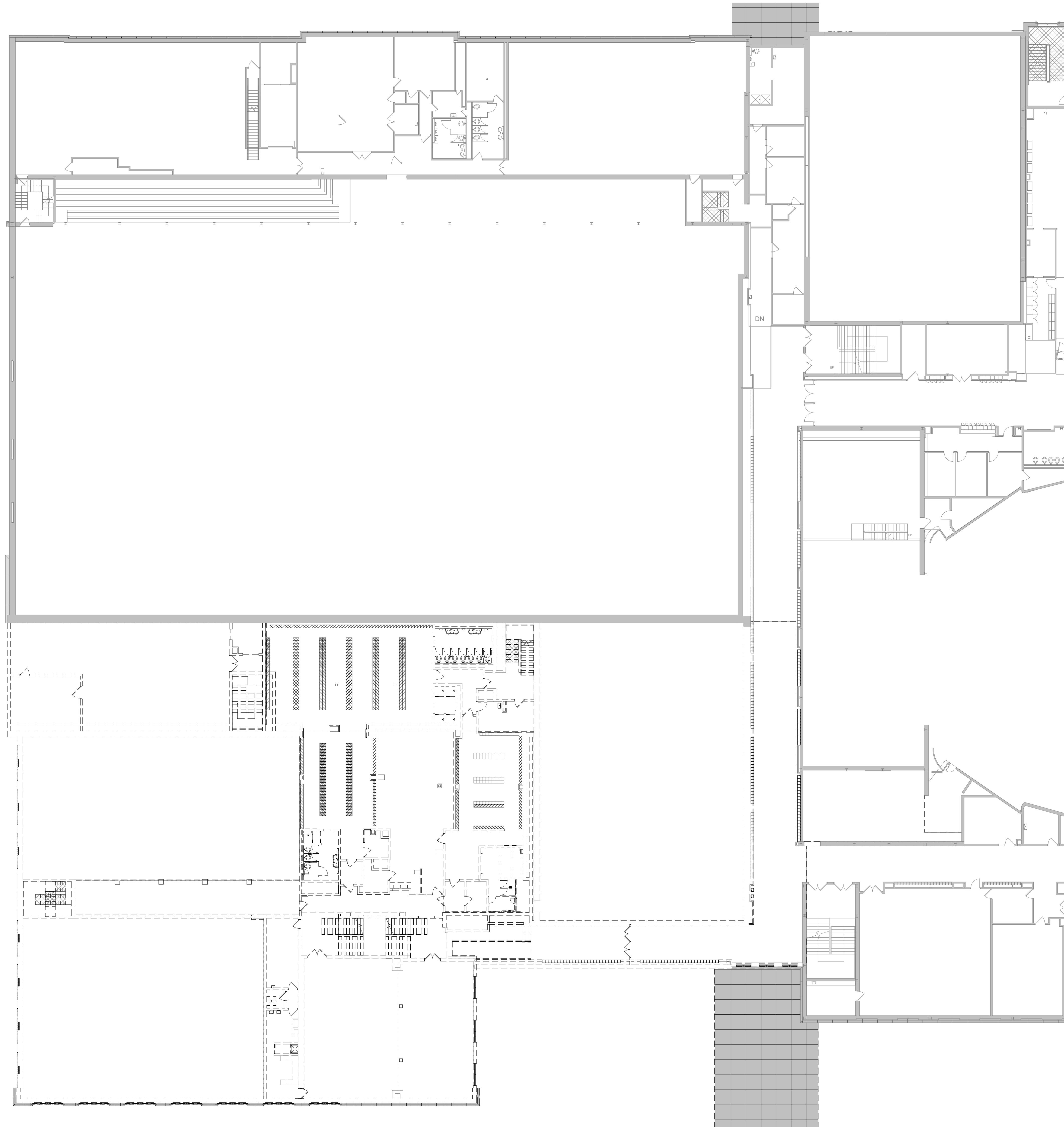

## 2ND FLOOR DEMOLITION PLAN OVERALL

# PROJECT 2: P.E. AND THEATER ADDITION AND RENOVATION

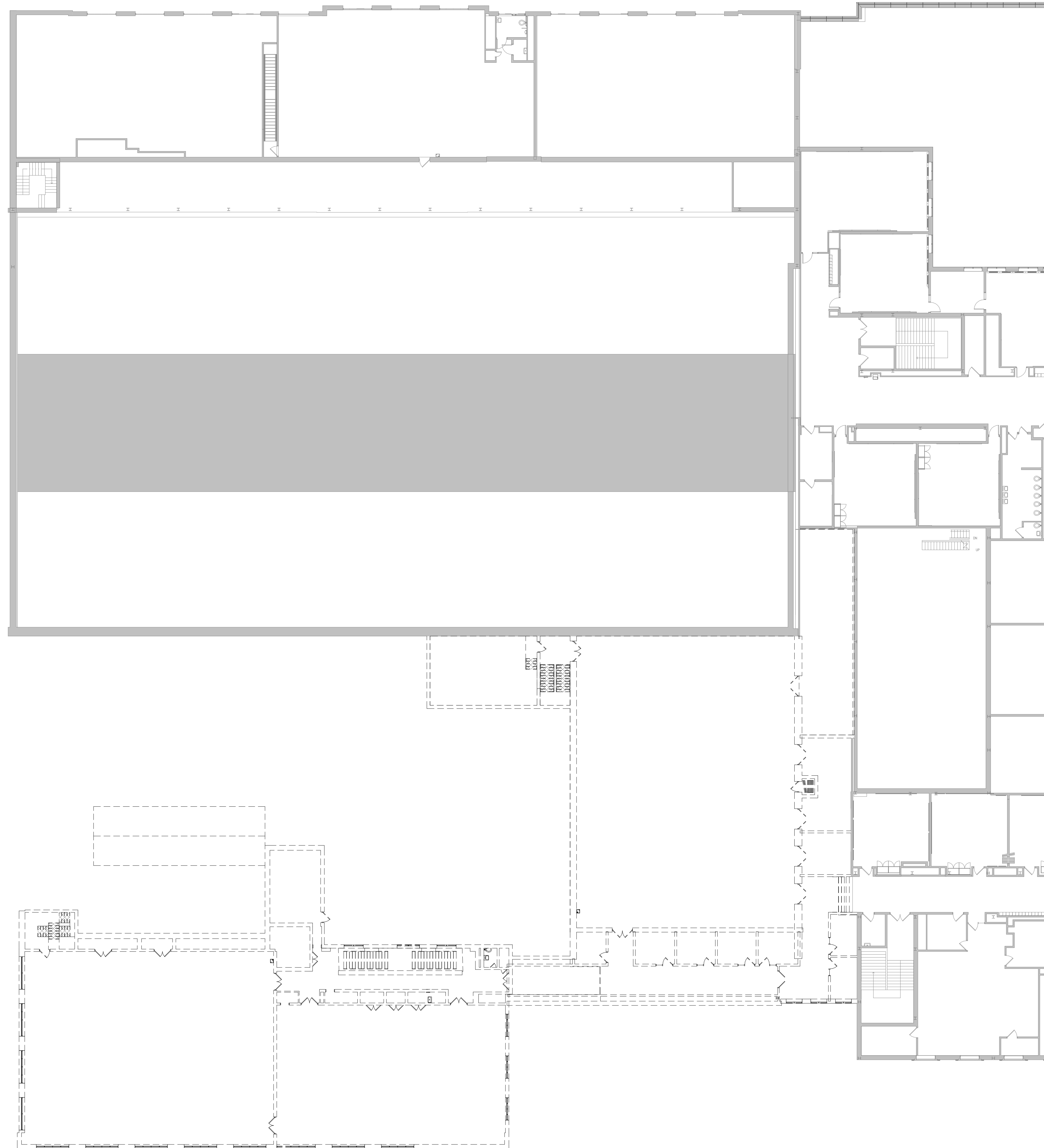

## 3RD FLOOR DEMOLITION PLAN OVERALL



# PROJECT 2: P.E. AND THEATER ADDITION AND RENOVATION

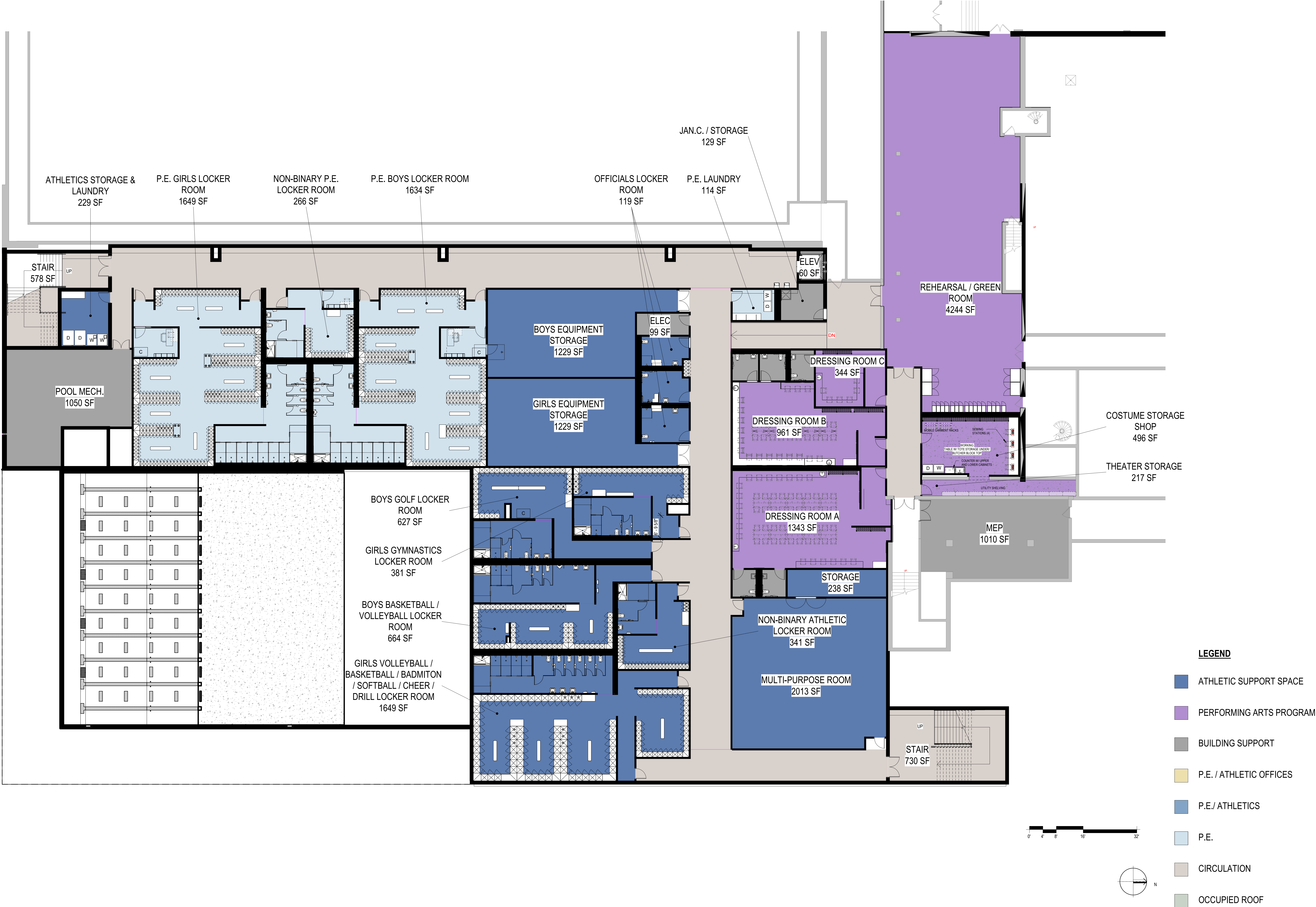

## BASEMENT FLOOR PLAN



# PROJECT 2: P.E. AND THEATER ADDITION AND RENOVATION

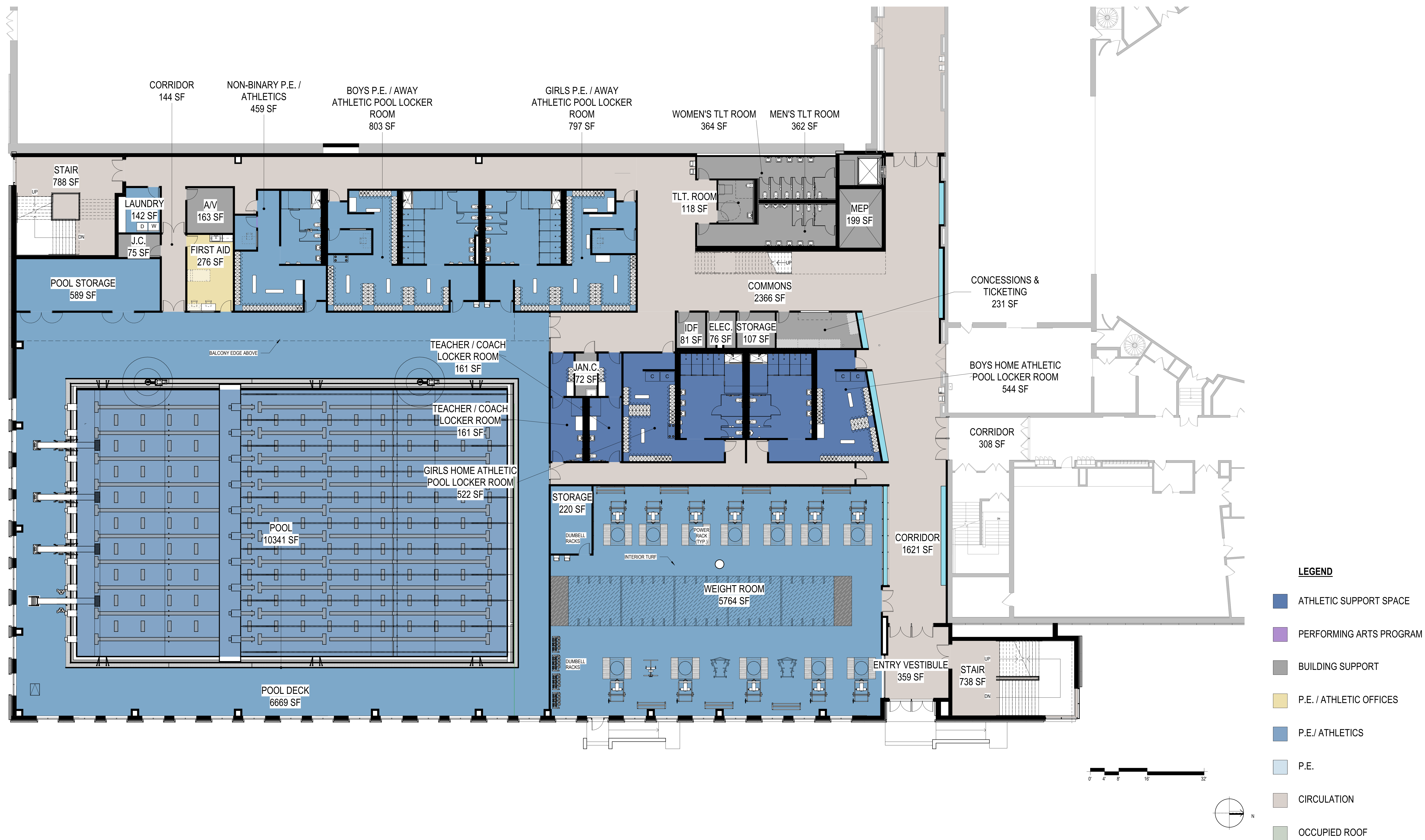

FIRST FLOOR PLAN - EAST

# PROJECT 2: P.E. AND THEATER ADDITION AND RENOVATION

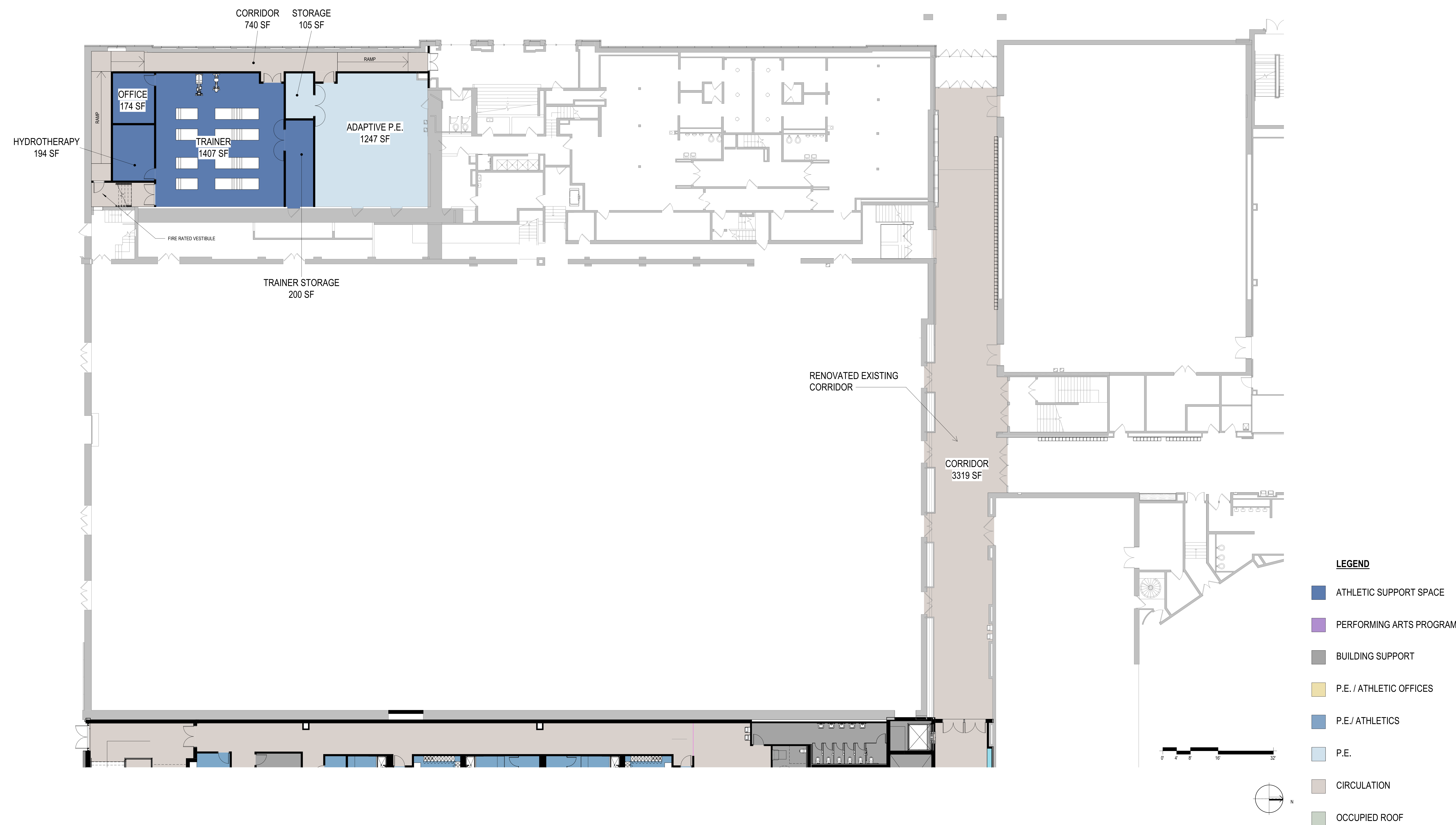

FIRST FLOOR PLAN - WEST



# PROJECT 2: P.E. AND THEATER ADDITION AND RENOVATION

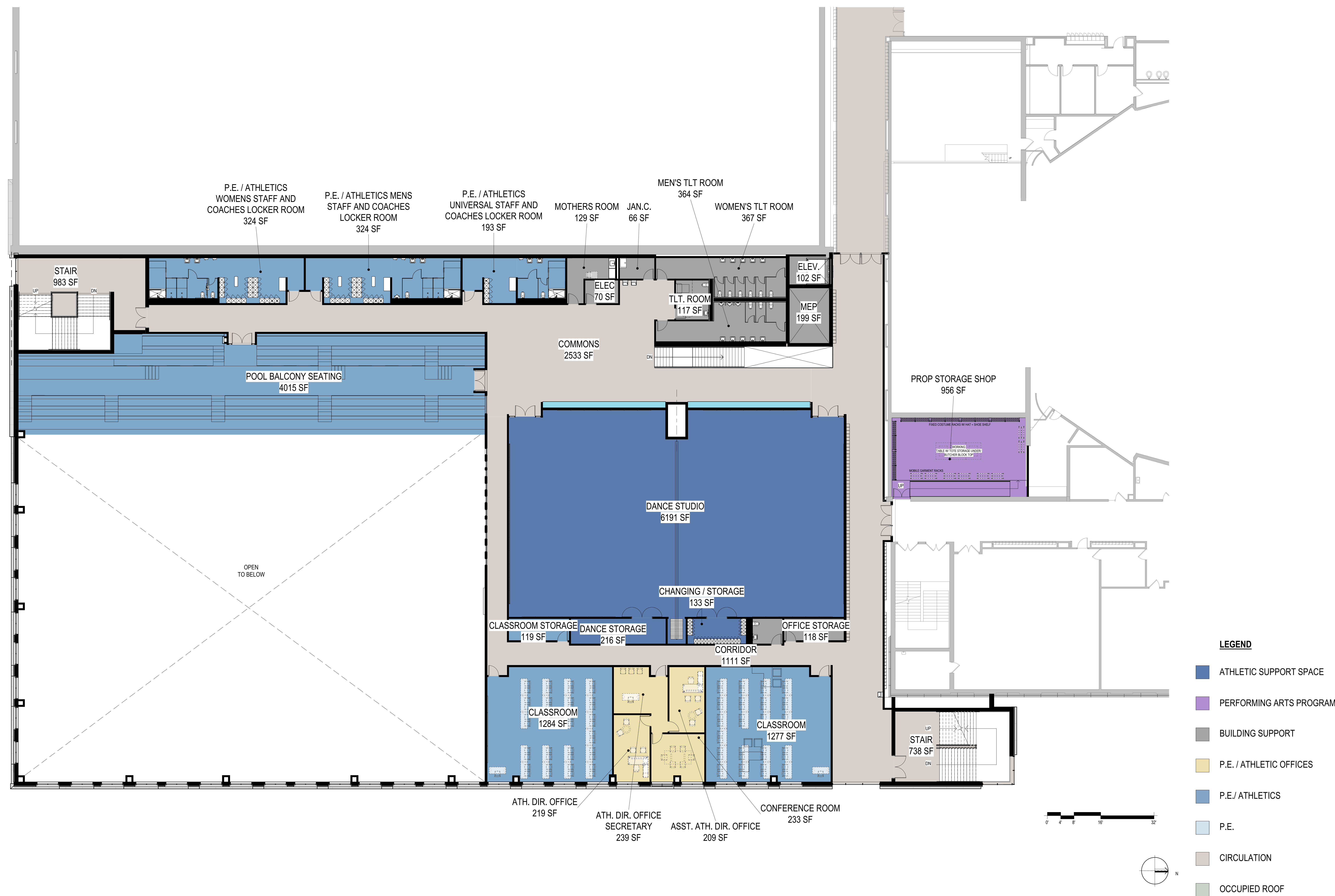

SECOND FLOOR PLAN

# PROJECT 2: P.E. AND THEATER ADDITION AND RENOVATION

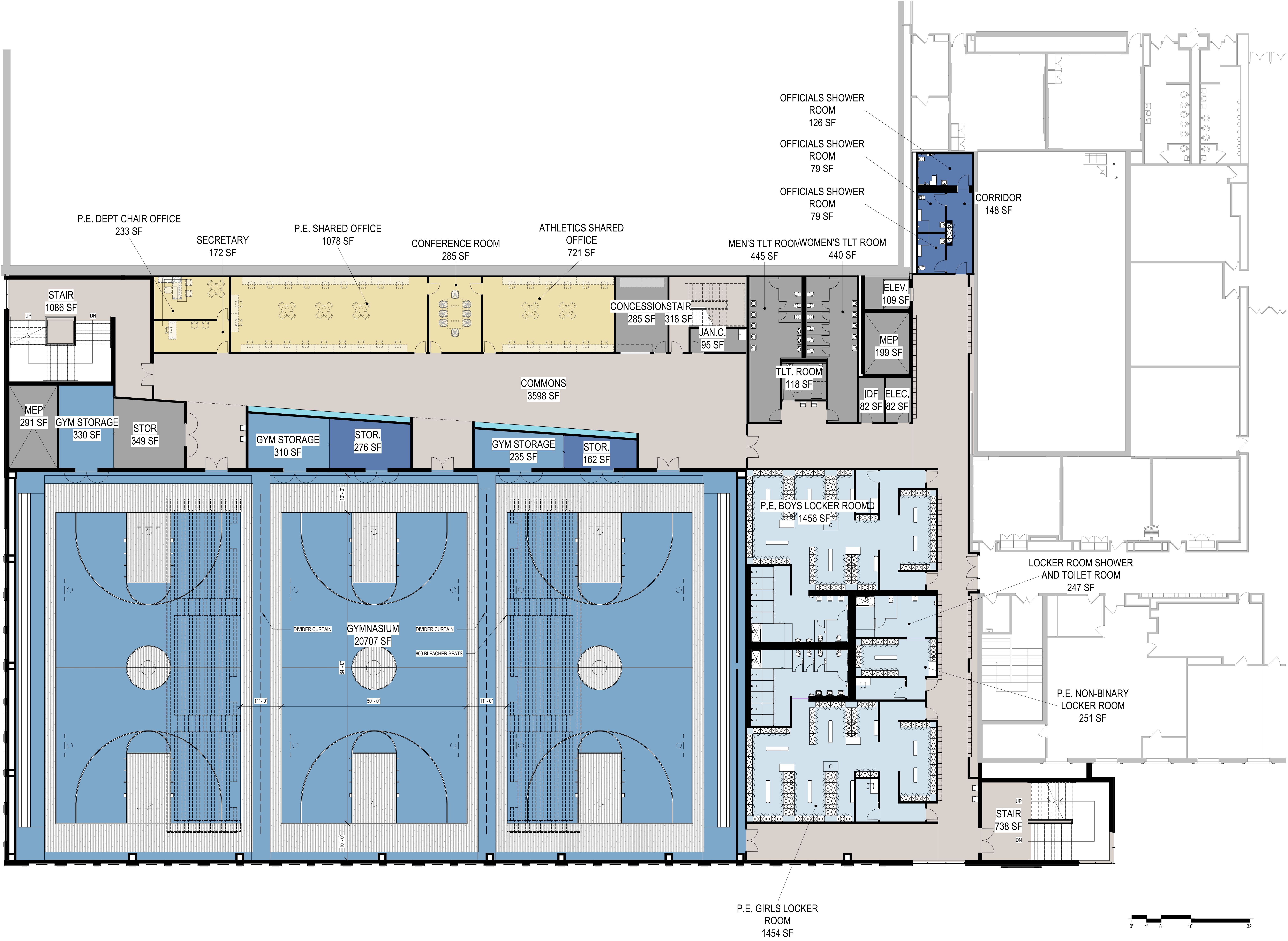

## THIRD FLOOR PLAN



# PROJECT 2: P.E. AND THEATER ADDITION AND RENOVATION

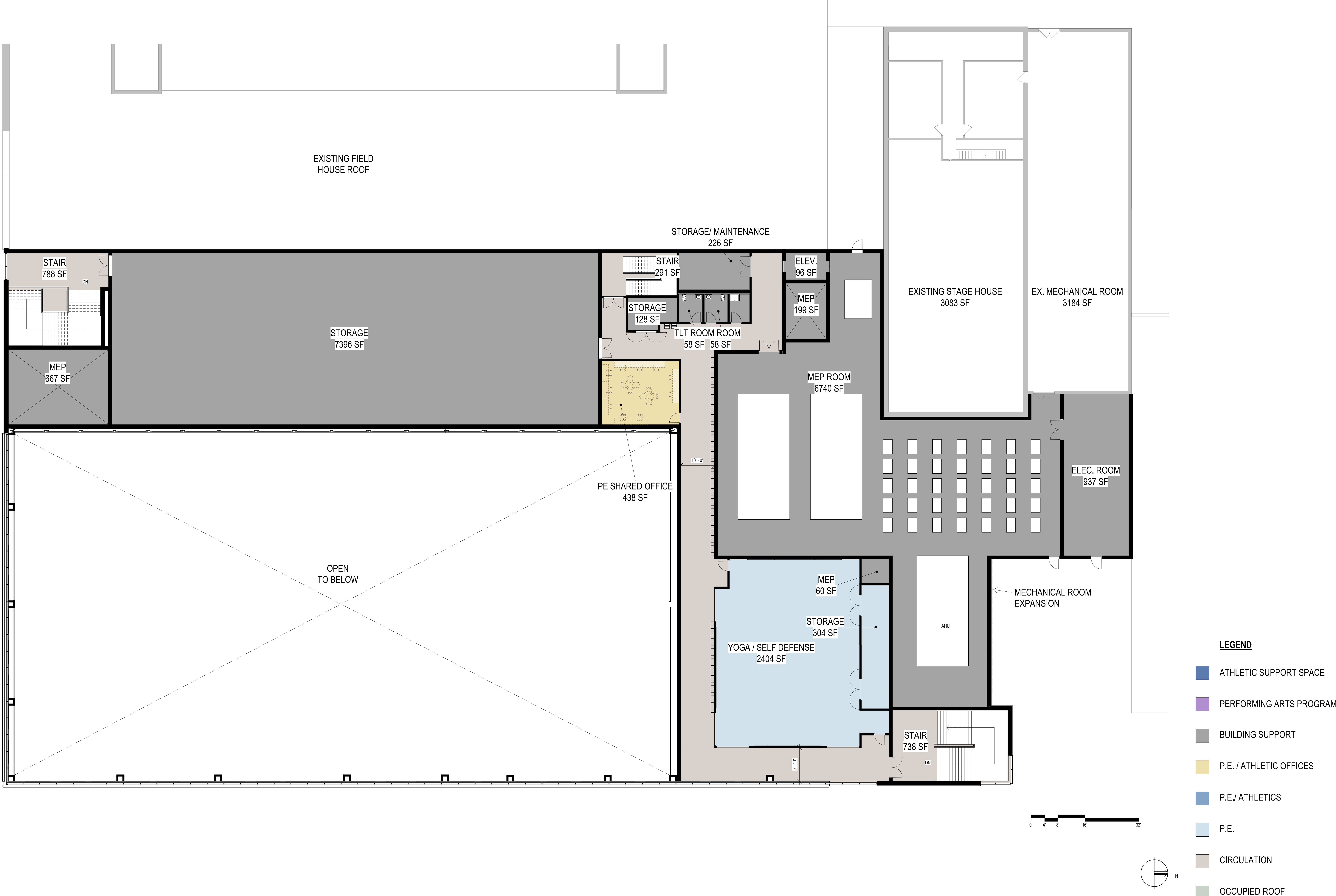

## FOURTH FLOOR PLAN

# PROJECT 2: P.E. AND THEATER ADDITION AND RENOVATION

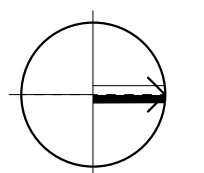
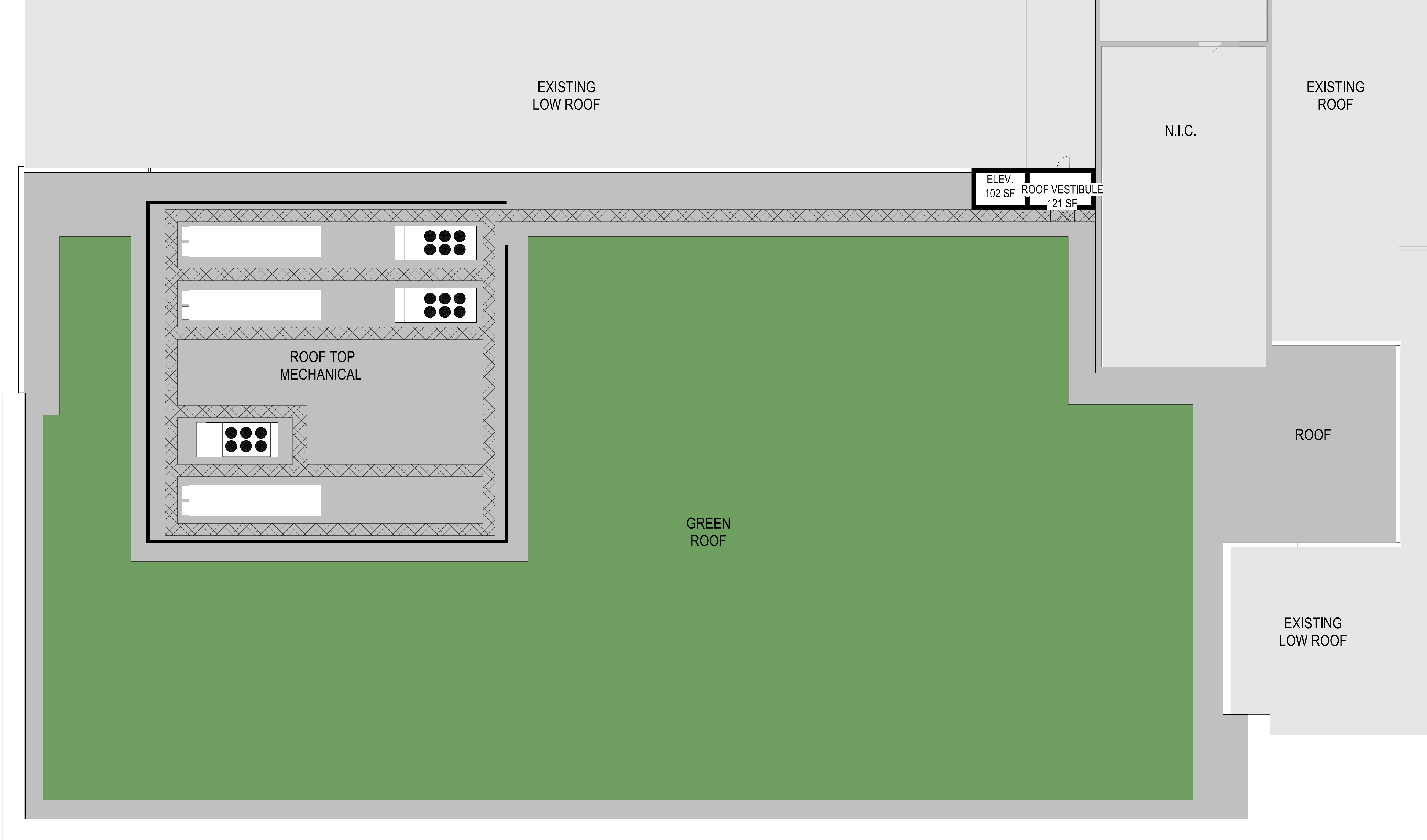

## LEGEND

- ATHLETIC SUPPORT SPACE
- PERFORMING ARTS PROGRAM
- BUILDING SUPPORT
- P.E. / ATHLETIC OFFICES
- P.E. / ATHLETICS
- P.E.
- CIRCULATION
- OCCUPIED ROOF

## ROOF PLAN