

Kingscott

KALAMAZOO | SOUTHFIELD | CHELSEA

229 East Michigan Ave., Suite 335
Kalamazoo, MI 49007-6403
P: 269.381.4889 | F: 269.381.9110
800.632.7815



CENTRAL BUS
STAGING
PARKING LOT

REVISIONS/REVIEW	DATE
CD REDICHECK	1-20-11
CD ISSUE	3-4-11
ADDENDUM #2	4.19.11
See Drawings 1-23-12	

KEY PLAN

SCALE

JOB NO. 2466-49



SHEET TITLE

SITE DRAINAGE
SOIL EROSION

SHEET NO. 7

BL-C2.2

KINGSCOTT ASSOCIATES INC. KALAMAZOO, MICHIGAN

Davenport BP 17 As-Built
Bus loop Site work

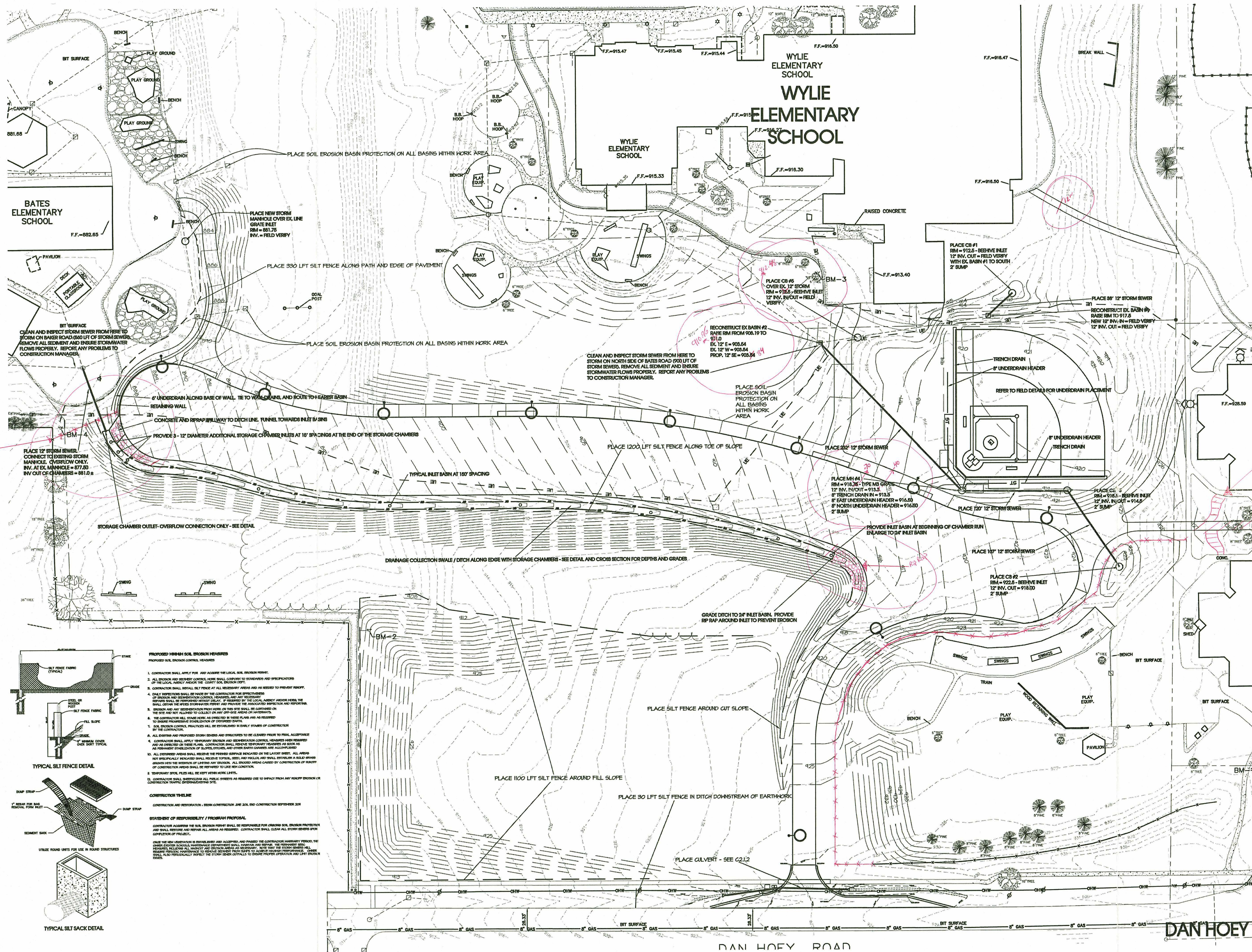

SITE DRAINAGE & SOIL EROSION CONTROL
SCALE 1" = 40'

- PROPOSED HUMAN SOIL EROSION HEADERS**
PROPOSED SOIL EROSION CONTROL HEADERS
- CONTRACTOR SHALL APPLY FOR AND OBTAIN THE LOCAL SOIL EROSION PERMIT.
 - ALL EROSION AND SEDIMENT CONTROL MEASURES SHALL CONFORM TO STANDARDS AND SPECIFICATIONS OF THE LOCAL AGENCY AND/OR THE COUNTY SOIL EROSION DEPT.
 - CONTRACTOR SHALL INSTALL SILT FENCE AT ALL NECESSARY AREAS AND AS NEEDED TO PREVENT EROSION.
 - DAILY INSPECTIONS SHALL BE MADE BY THE CONTRACTOR FOR EFFECTIVENESS OF EROSION AND SEDIMENT CONTROL MEASURES. IF REQUIRED BY THE LOCAL AGENCY AND/OR COUNTY, THE CONTRACTOR SHALL PROVIDE DAILY INSPECTION REPORTS TO THE LOCAL AGENCY AND/OR COUNTY.
 - EROSION AND SEDIMENT CONTROL MEASURES SHALL BE MAINTAINED THROUGHOUT THE CONSTRUCTION PERIOD AND SHALL BE REMOVED OR MODIFIED AS NEEDED TO PREVENT EROSION.
 - THE CONTRACTOR SHALL STAKE WORK AS DIRECTED IN THESE PLANS AND AS REQUIRED TO MAINTAIN PROPER STABILIZATION OF EXISTING EARTHWORK.
 - SOIL EROSION CONTROL MEASURES SHALL BE ESTABLISHED IN DAILY STAGES OF CONSTRUCTION BY THE CONTRACTOR.
 - ALL EXISTING AND PROPOSED STORM SEWERS AND STRUCTURES TO BE CLEANED PRIOR TO FINAL ACCEPTANCE.
 - CONTRACTOR SHALL APPLY TEMPORARY EROSION AND SEDIMENTATION CONTROL MEASURES WHEN REQUIRED AND AS DIRECTED ON THESE PLANS. CONTRACTOR SHALL REMOVE TEMPORARY MEASURES AS SOON AS PERMANENT STABILIZATION OF SLOPES, ETC., AND OTHER EARTHWORKS ARE ACCOMPLISHED.
 - ALL EXISTING AREAS SHALL MAINTAIN THE PERMANENT SURFACE FINISHES ON THE EXISTING EARTHWORK. ALL AREAS NOT SPECIFICALLY INDICATED SHALL RECEIVE TOPSOIL, SEED, AND MULCH AND SHALL ESTABLISH A SOLID GRASS COVER WITHIN THE INTERIOR OF EXISTING AREAS. ALL EXISTING AREAS COVERED BY CONSTRUCTION OF EARTHWORK SHALL BE REPAIRED TO LIKE NEW CONDITION.
 - TEMPORARY SLOPE FILL SHALL BE REPAIRED WITHIN 90 DAYS.
 - CONTRACTOR SHALL MAINTAIN ALL PUBLIC RIGHTS OF WAY AS REQUIRED DUE TO IMPACT FROM ANY EARTHWORK OR CONSTRUCTION TRAFFIC OPERATING ON SITE.
- CONSTRUCTION TIMELINE**
CONSTRUCTION AND RESTORATION - FROM CONSTRUCTION AND SOIL AND CONSTRUCTION REPAIRS FOR
- STATEMENT OF RESPONSIBILITY / PROGRAM PROPOSAL**
CONTRACTOR ASSUMES THE SOIL EROSION PERMIT SHALL BE RESPONSIBLE FOR OBTAINING SOIL EROSION PROTECTION AND SHALL REMOVE AND REPAIR ALL AREAS AS REQUIRED. CONTRACTOR SHALL CLEAN ALL EARTHWORKS UPON COMPLETION OF PROJECT.
- ONCE THE PERMIT IS OBTAINED AND ACCEPTED, AND PROVIDED THE CONTRACTOR MAINTAINS THE PERMIT, THE CONTRACTOR SHALL MAINTAIN THE PERMIT THROUGHOUT THE CONSTRUCTION PERIOD. THE CONTRACTOR SHALL MAINTAIN THE PERMIT THROUGHOUT THE CONSTRUCTION PERIOD. THE CONTRACTOR SHALL MAINTAIN THE PERMIT THROUGHOUT THE CONSTRUCTION PERIOD. THE CONTRACTOR SHALL MAINTAIN THE PERMIT THROUGHOUT THE CONSTRUCTION PERIOD.

