



SWEENY ISD BOND SCOPE IDENTIFICATION

Sweeny ISD is the
District of Choice
in the area,
empowering all
students and staff
to maximize their
potential.



FACILITY STUDY

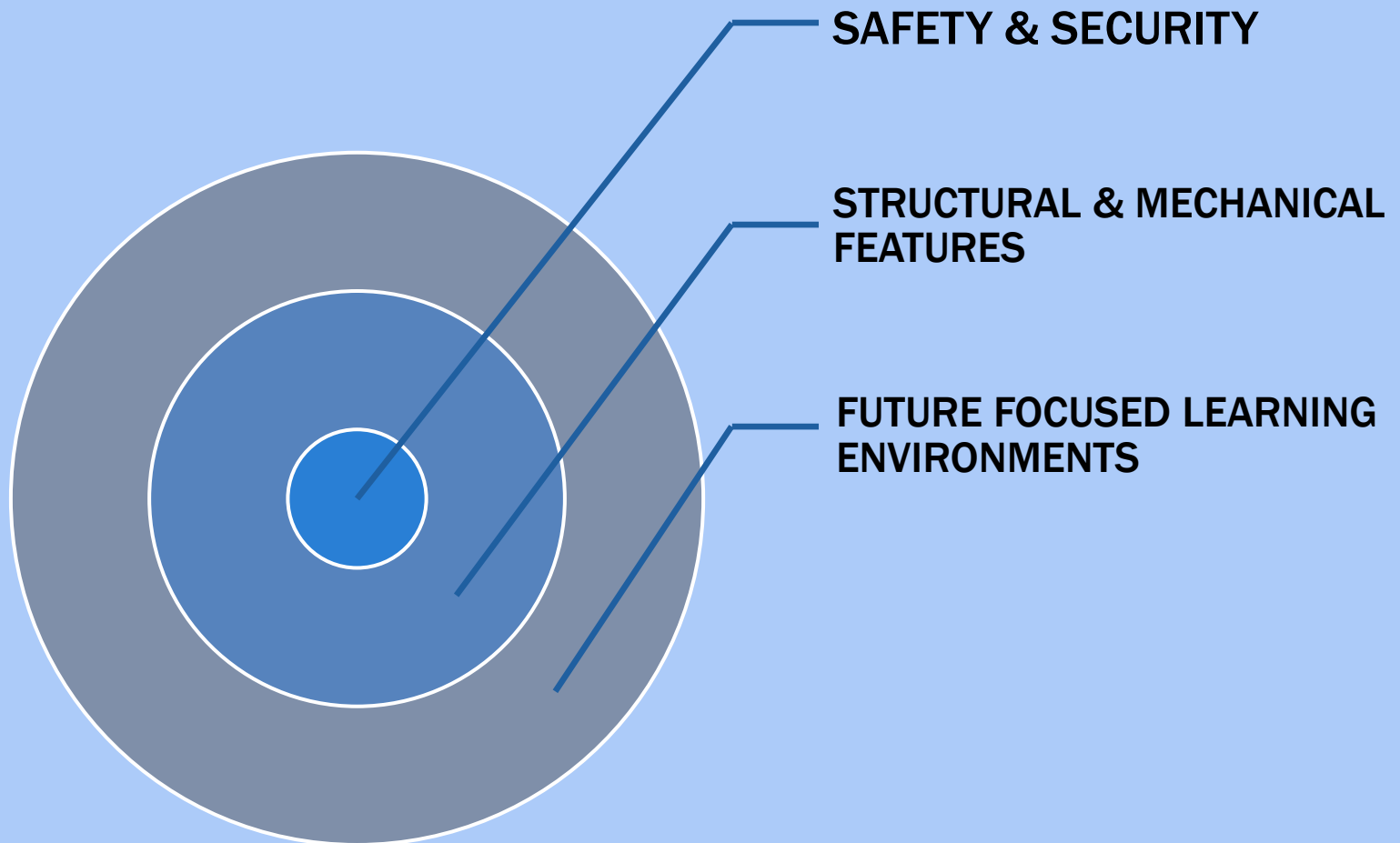

COMMITTEE MEMBERS



Jim Alford *	Justin Dodson	Kelly Ivey	Rebecca Mathis *	Joshua Rush *
Susan Alford *	Preston Donald	Lois Johnson	Julia Maxwell	Michael Saul
Rosie Austin	Heidi Durham	Camille Johse *	BJ McCurdy	Sandy Schoeneberg *
Amanda Baca *	Tonya Eaton	Scott Jones	Rebecca Mathis	Brent Schuerg *
Elizabeth Barber	Loretha Edison	Amye Kibodeaux	Earl Mathis	Carson Skinner
Johnnie Bell	Kim Effenberger	Paul Kibodeaux	Julia Maxwell	Tracy Skinner *
Kelly Bertsch	Kaitlyn Fields *	Cindy King	Joni Maynard	Leslie Smith *
Jeri Beyer *	LaTasha Foster *	Trey King *	Connie McAda	Trina Smith
Deonna Bible *	Daron Gilliam	Les Kluttz	Penny McCormac	David Smothers
Robyn Boazman	Margaux Green	Emilie Kluttz *	Jimmy McKnight	Haley Stroud
Gloria Boozy	Sharon Griggs	Dale Lemon	Stacey McMullin	Myrna Talasek
Kay Brightwell	Sandy Hammond	Devin Lemon *	Diane McNeil *	Dale Thames *
Scott Briner	Michael Heinroth	DeDe Lemons *	Maria Meador *	Maria Thayer
Brian Brooks	Roland Hendricks	Linda Leopold	Brett Miksch	Drusilla Vinson
Matthew Brown	Chad Herzog *	Gracey Leopold *	April Nichols *	Lisa Warner *
Amyee Byrd *	Jeri Hickl	Leah Liserio *	Joseph Olguin	Trinity Way
Jane Carrillo	Kristi Hilton *	Kim Lockler *	Tim Pettigrew	Christi Wesley
Amy Carter	Dusty Hopkins *	Jessica Loggins *	Beth Petty	Jessica Weston
Nina Christie	Jackie Hornback *	Bill Long	Brynn Petty	Tony White *
Angela Clinton *	Christi Howell	Robert Lynch	Amy Pope	Karen Wilson *
Cody Cross	Pristine Hysten *	Randy Lynch	Devin Randon	Kathy Wolford *
Stewart Crouch *	Harmony Hysten	Will Mader	Ginny Raska	Nikki Woods
Mike Cudd *	Kenneth Hysten *	Mark Manley	Darla Reynolds *	Raymond Woods
Adam Davidson	Etsuko Hysten *	Jenny Massey *	Angela Ritter	Raymond Woods
Shannon Dodson *	Wendy Irwin*	Chesnee Mathis *	Tom Ronayne *	Tommy Zajicek
Angela Dodson			Tyler Rowlett *	

LRFPC GUIDING PRINCIPLES



**Continually
Improve the
Safety, Health
& Security at
all Facilities**

**Maintain &
Improve
Facilities for
Present &
Future
Generations**

**Maximize
Educational
Opportunities
& Meet
Program
Needs**

**Equitable,
Fiscally
Responsible, &
Appropriate
Distribution of
Project**

PRIORITIES



Priority 1:

0-5 Years

Priority 2:

6-10 Years

Priority 3:

10+ Years

TIMELINE



Jan 2018-
Aug 2018:
Facility Audit
& LRFPC
Priorities



November
2018: Two
Penny Swap
**(SAME TAX
RATE)**
**THANK YOU
SISD VOTERS**



January – Feb
2019: Validate
Priority 1
Project Pricing
& Call Bond for
May 2019

May 2019:
Bond
Referendum
**(SAME
TAX
RATE)**

Reassemble
LRFPC in 3-5
years to
update plan

Scope Of Work

- Sweeny Elementary
- Sweeny Junior High
- Sweeny High School
- Athletics
- District-Wide Upgrades



Health, Safety, and Welfare Improvements - **51.4% of Bond Scope**

FACILITY STUDY



**Safety, Security, Health, & Wellness =
over 50% of Bond**

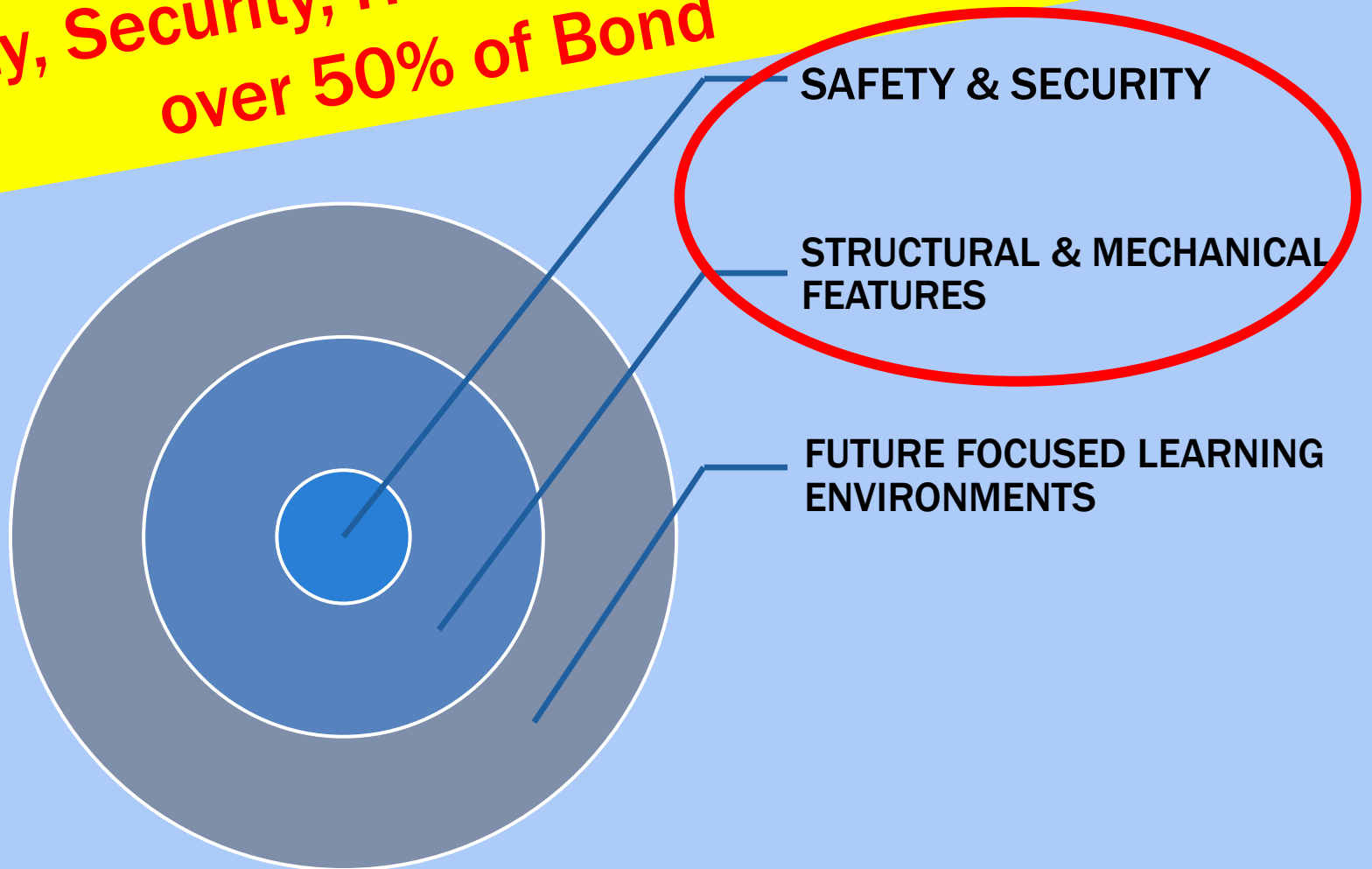

Sweeny Elementary



Architecture

- Convert 1st and 2nd grade wing restrooms into classroom storage
- Create new multi-fixture restroom in 1st and 2nd grade wing
- Renovate other campus restrooms
- Repaint Interior
- Replace ceiling tiles and grid
- Replace chalk boards with marker boards
- Replace existing poor carpet
- Replace existing interior door hardware
- Replace Interior Signage

Mechanical, Electrical, Plumbing & Technology

- Plumbing fixtures, supply and drain line upgrade
- Replace old air conditioning units
- Pre-treat mechanical outside air
- Replace fire alarm system
- Install fire sprinkler system
- Replace electric infrastructure
- Replace campus light fixtures
- New security camera and access control system

Sweeny Elementary

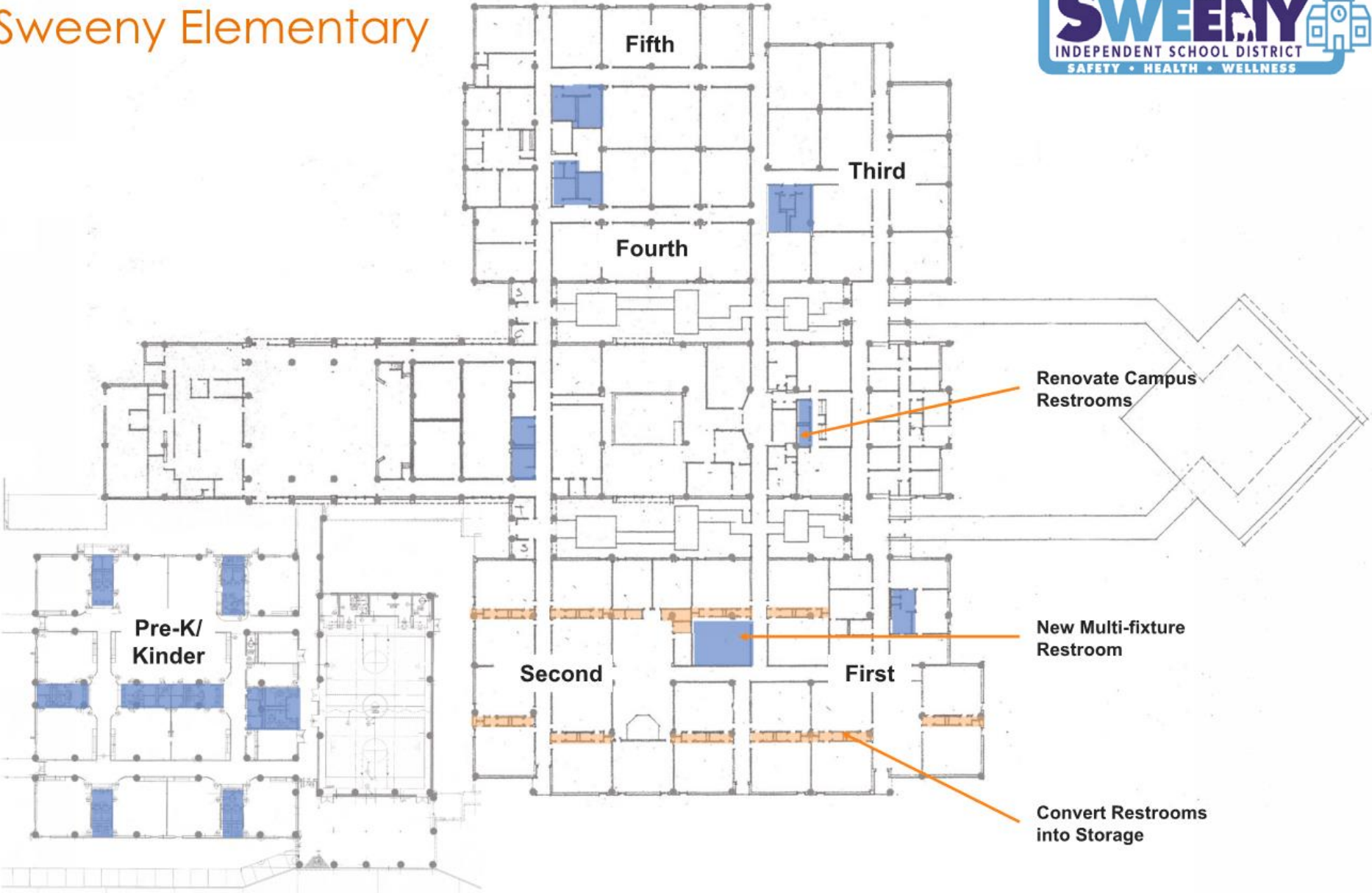

Sweeny Junior High

Architecture

- Replace existing caulk at building exterior
- Repaint corridors
- Replace existing poor carpet
- Replace ceiling tile in all areas excluding 2016 addition
- Replace Interior door hardware in older wings
- Renovate ag shop into new science lab
- Infill courtyard area
- Repair floor at kitchen

Mechanical, Electrical, Plumbing & Technology

- Plumbing infrastructure and fixtures
- Replace old air conditioning units
- Pre-treat mechanical outside air
- Replace electrical infrastructure
- Replace fire alarm system
- Install fire sprinklers
- Replace light fixtures
- New security camera and access control system

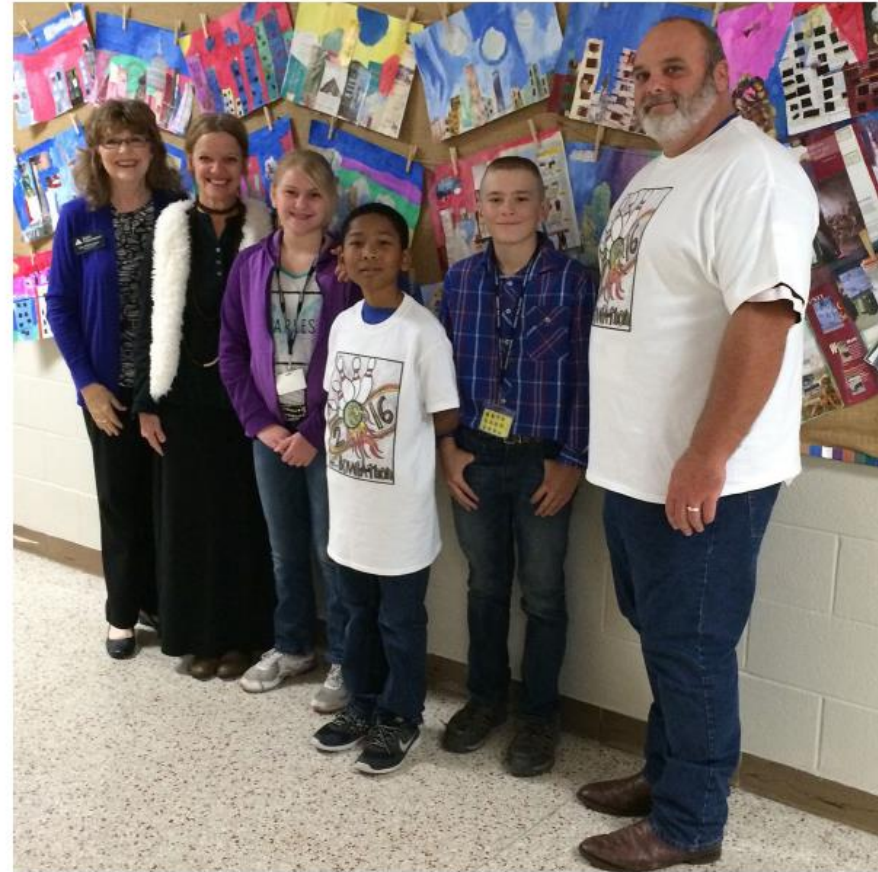

Sweeny Junior High

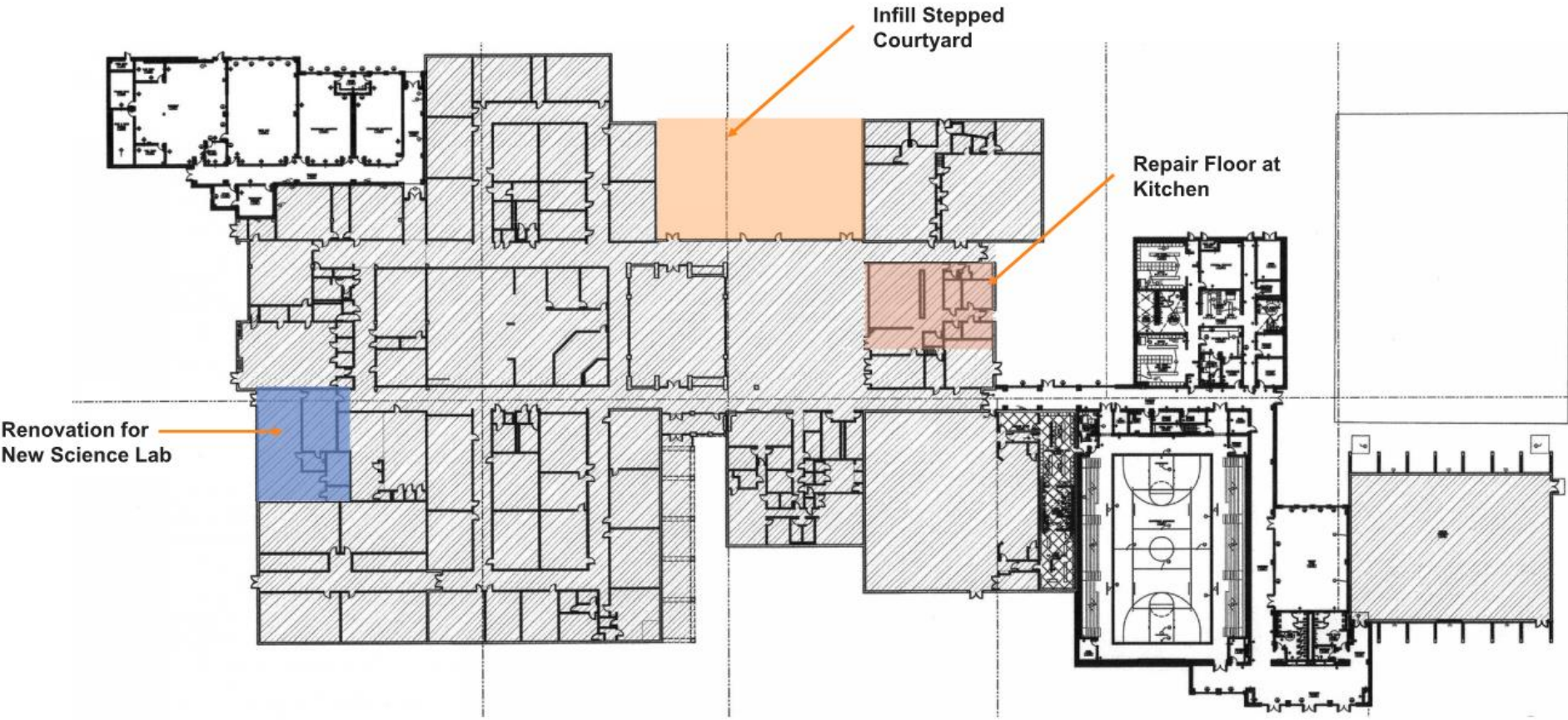

Sweeny High School



Architecture

- Repair window leaks at clerestory windows
- New auditorium theatrical lighting, sound and stage curtains
- Roof cleaning and repair at building entry
- CTE major renovation and consolidation
- Band Hall storage expansion

Mechanical, Electrical, Plumbing & Technology

- Air quality at band hall uniform storage
- New security camera and access control system

Sweeny High School

New auditorium theatrical
lighting, sound and stage
curtains

CTE Major Renovation
& Consolidation

Band Hall Storage
Expansion and HVAC
Work in Uniform
Storage

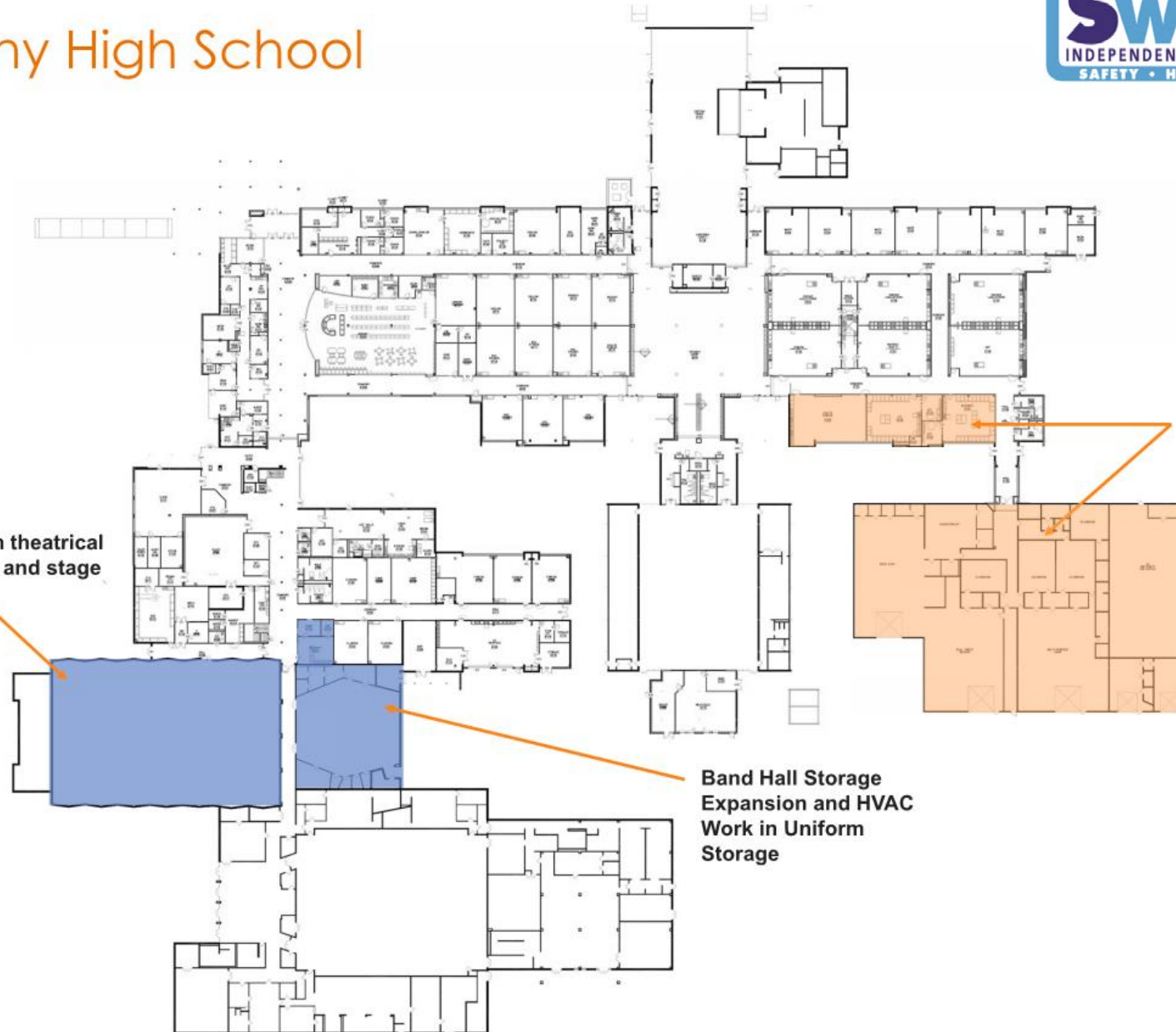

Athletics Complex & Administration Building

Athletics

- Resurface tennis courts

Administration Building

- Install district-wide voice of IP phone system





NO TAX INCREASE... HOW IS THIS POSSIBLE?



Sweeny ISD is the
District of Choice
in the area,
empowering all
students and staff
to maximize their
potential.

<https://drive.google.com/file/d/1BxtiWXGIKwSIbUKWI-6hiU0ruDVsG7rG/view?usp=sharing>

<https://youtu.be/liOygwDOihE>

TIMELINE



Jan
2018-
Aug
2018:
Facility
Audit &
LRFPC
Priorities



Novemb
er 2018:
Two
Penny
Swap
**(SAME
TAX
RATE)**



January –
Feb 2019:
Validate
Priority 1
Project
Pricing &
Call Bond for
May 2019

Today..

April
4th:
Last Day
to
Register
to Vote

April
22nd –
30th:
Early
Voting

May 4,
2019:
Election
Day



THANK YOU!

Sweeny ISD is the
District of Choice
in the area,
empowering all
students and staff
to maximize their
potential.

