



Santa Clara Unified
School District

Community Meeting

Masterplan at Peterson Middle School,
New Laurelwood Elementary School,
District Farm and Nature Center

June 14, 2022

HMC Architects





Agenda

Progress Update
Schedule
Master Plan Review
New Laurelwood Review
Next Steps



Progress

Since we last met ...

- Peterson / Laurelwood Leadership: 1/27/22
- Refined Concepts
- Peterson / Laurelwood PTA: 2/16/22
- Board Update: 2/24/22
- Final Conceptual Plans
- Laurelwood Focus: March – May 2022

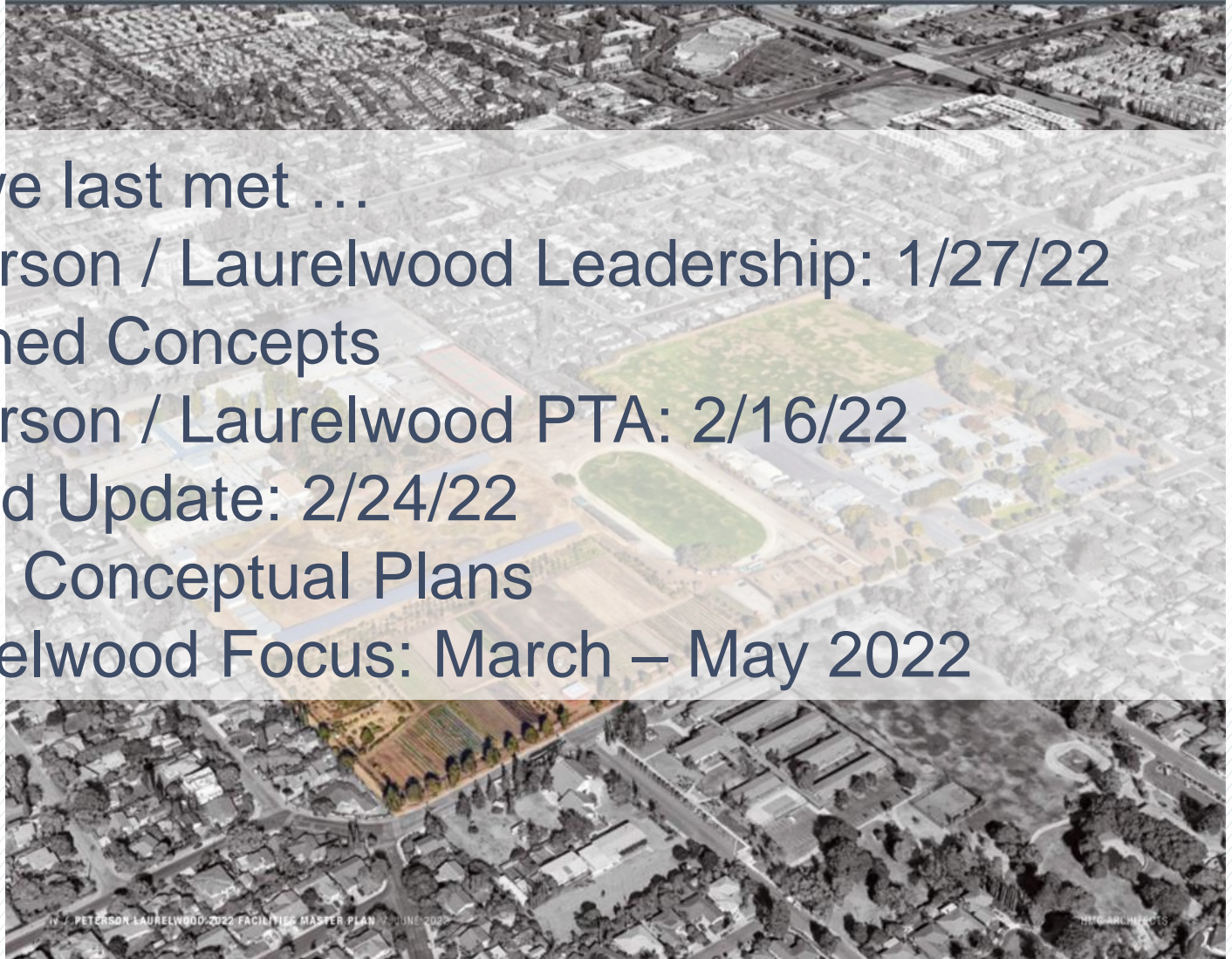

Quick Reminder: Project Components

Phase 1 - Funded

- New Laurelwood ES
- Peterson MS Track and Field
- Patrick Henry demolition

Future Phases

- Peterson MS modernization
- Peterson MS parking and drop-off improvements
- Peterson MS baseball & softball fields
- Nature Center improvements & Environmental Center
- Farm enhancement
- Tennis courts
- Other District uses



Quick Reminder: Project Components

Phase 1 - Funded

- New Laurelwood ES
- Peterson MS Track and Field
- Patrick Henry demolition

Future Phases

- Peterson MS modernization
- Peterson MS parking and drop-off improvements
- Peterson MS baseball & softball fields
- Nature Center improvements & Environmental Center
- Farm enhancement
- Tennis courts
- Other District uses

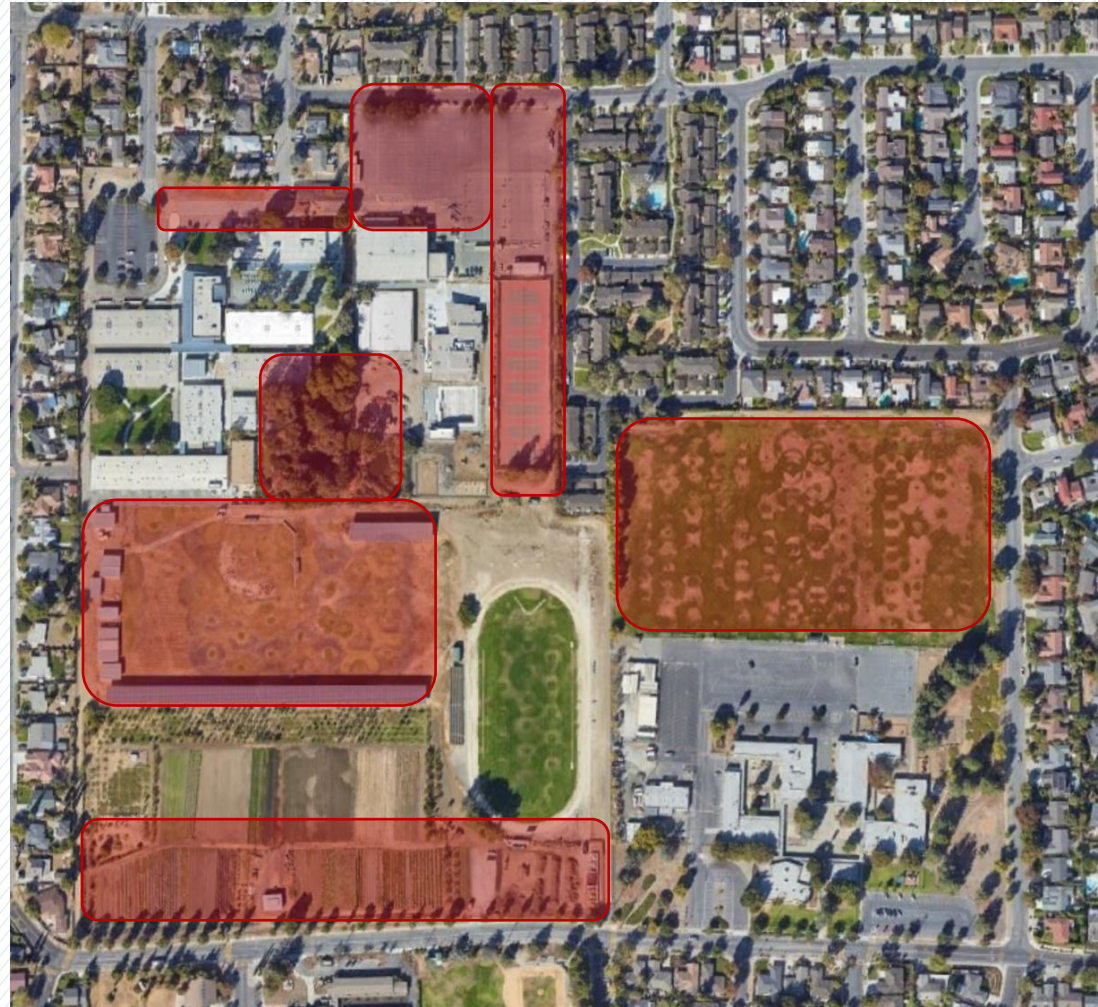

Project Schedule

NEW LAURELWOOD ES

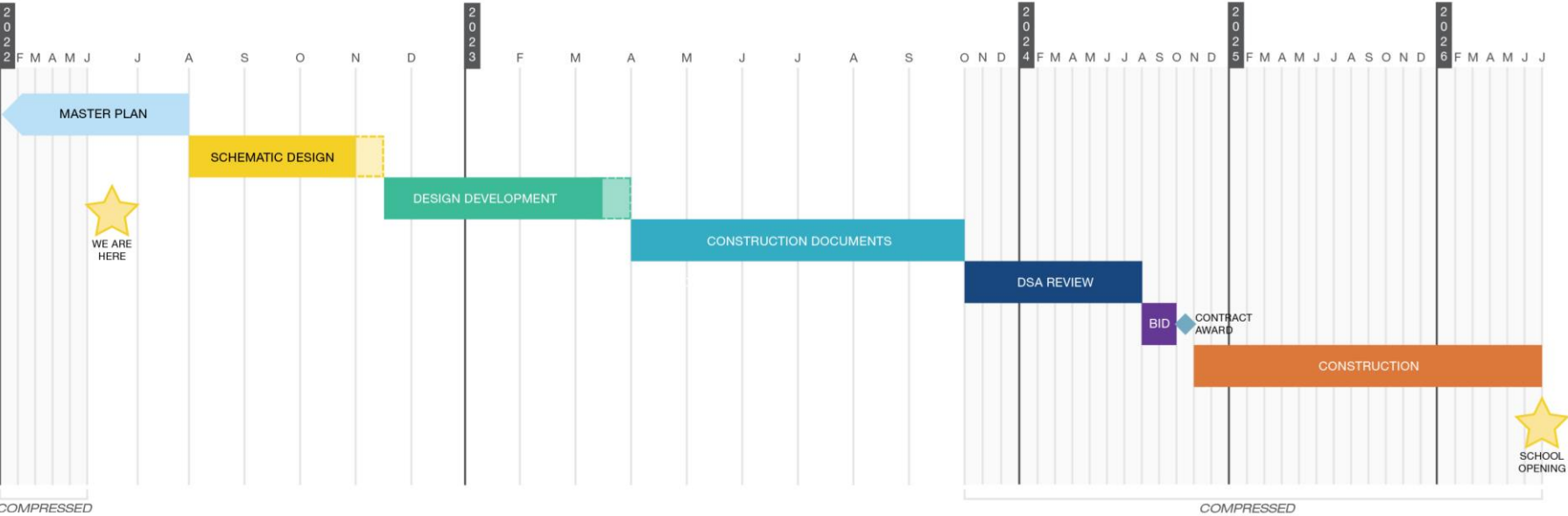

PETERSON FIELDS

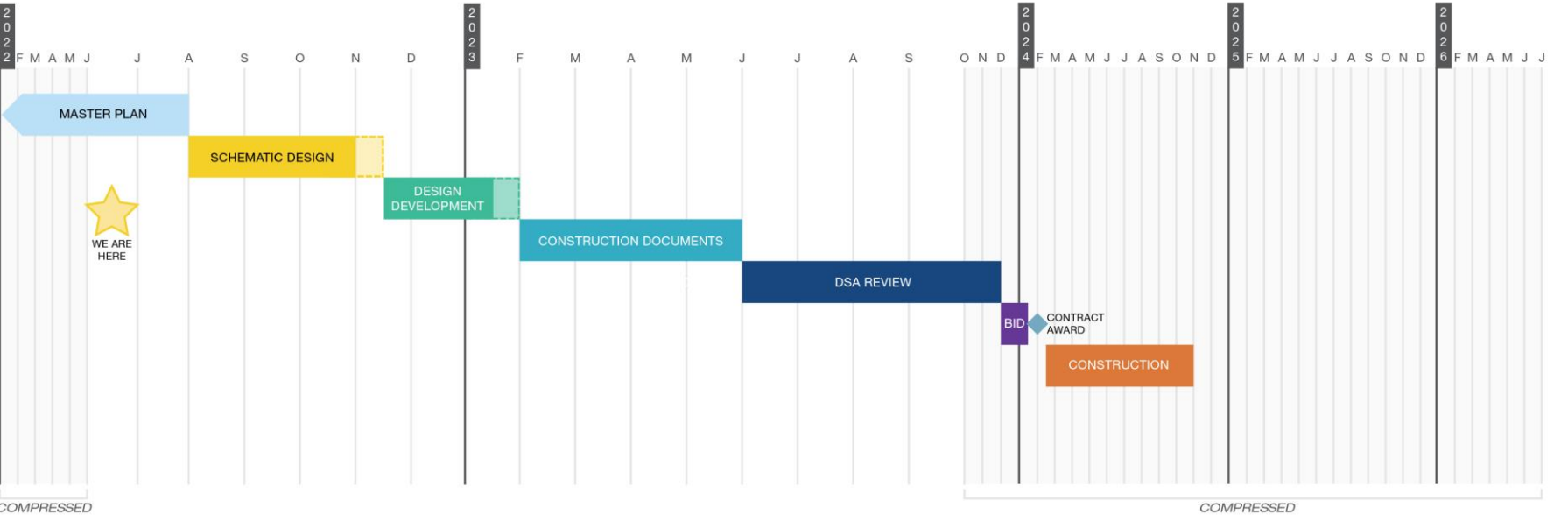



Peterson MS, Laurelwood ES, and District Farm Master Plan

06.14.2022

WINTER SUN

SCALE: 1" = 100'

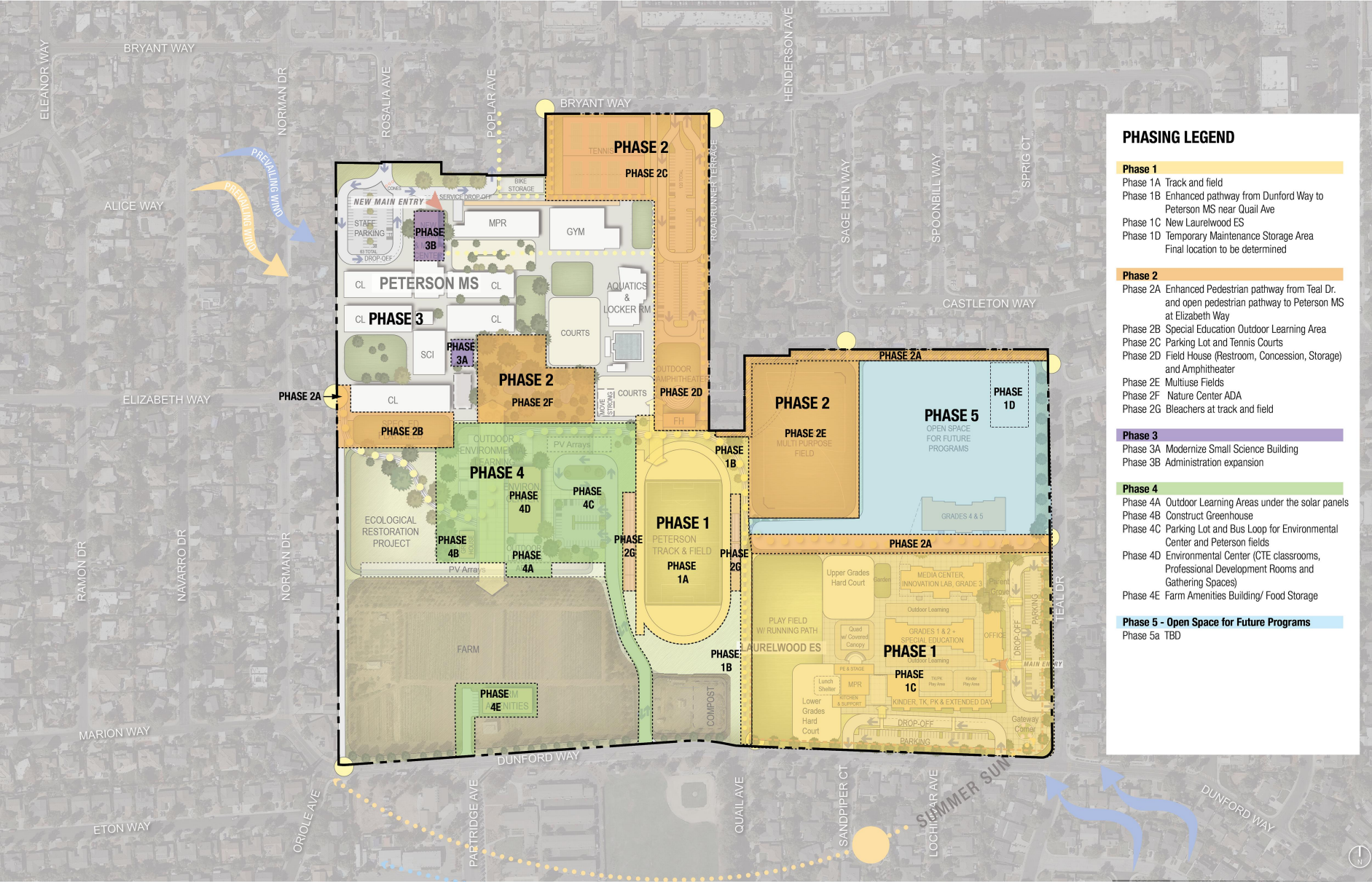

PHASING LEGEND

Phase 1

Phase 1A Track and field

Phase 1B Enhanced pathway from Dunford Way to Peterson MS near Quail Ave

Phase 1C New Laurelwood ES

Phase 1D Temporary Maintenance Storage Area
Final location to be determined

Phase 2

Phase 2A Enhanced Pedestrian pathway from Teal Dr. and open pedestrian pathway to Peterson MS at Elizabeth Way

Phase 2B Special Education Outdoor Learning Area

Phase 2C Parking Lot and Tennis Courts

Phase 2D Field House (Restroom, Concession, Storage) and Amphitheater

Phase 2E Multituse Fields

Phase 2F Nature Center ADA

Phase 2G Bleachers at track and field

Phase 3

Phase 3A Modernize Small Science Building

Phase 3B Administration expansion

Phase 4

Phase 4A Outdoor Learning Areas under the solar panels

Phase 4B Construct Greenhouse

Phase 4C Parking Lot and Bus Loop for Environmental Center and Peterson fields

Phase 4D Environmental Center (CTE classrooms, Professional Development Rooms and Gathering Spaces)

Phase 4E Farm Amenities Building/ Food Storage

Phase 5 - Open Space for Future Programs

Phase 5a TBD



Peterson MS, Laurelwood ES, and District Farm Master Plan

06.14.2022

WINTER SUN

SCALE: 1" = 100'

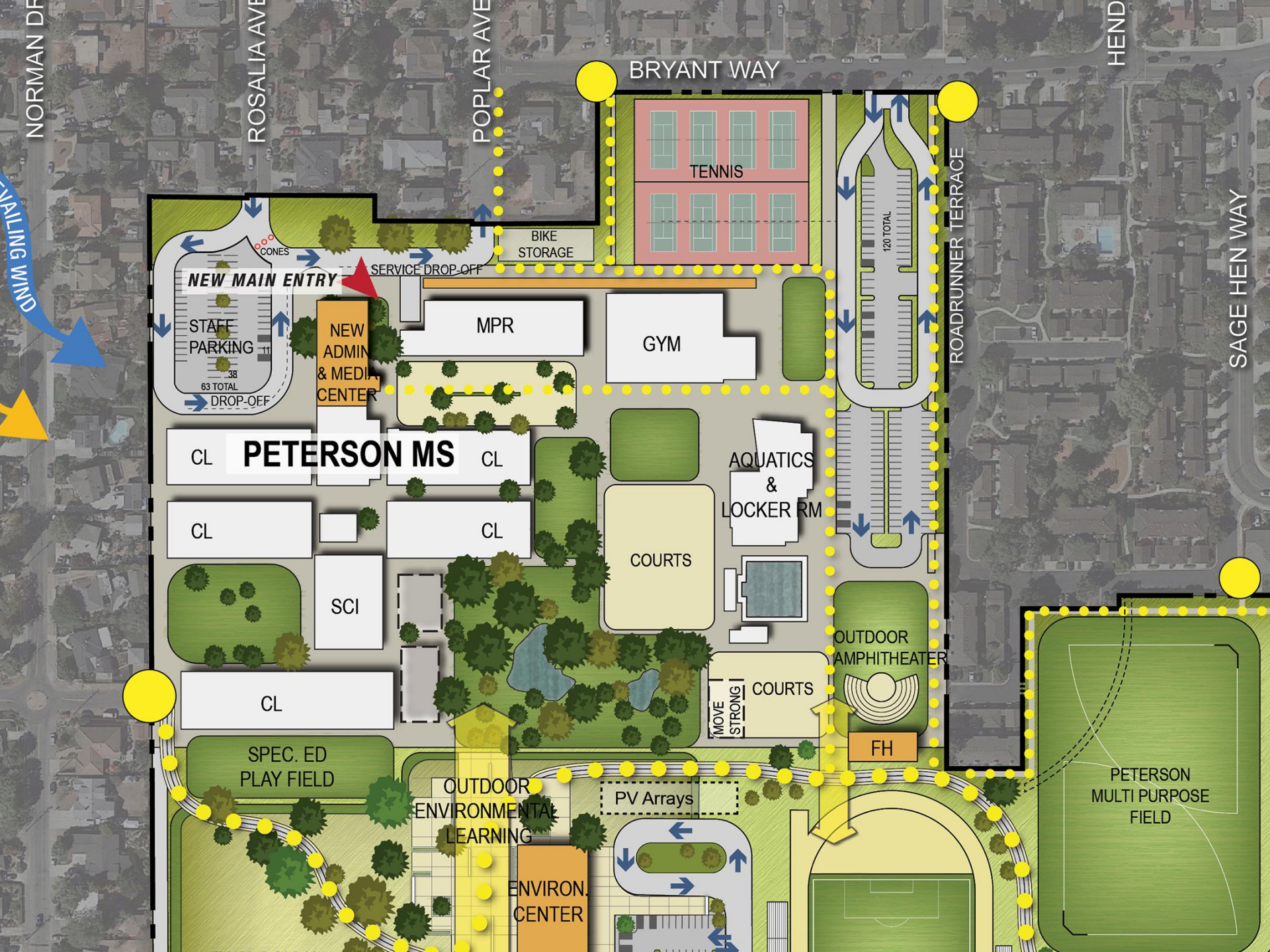

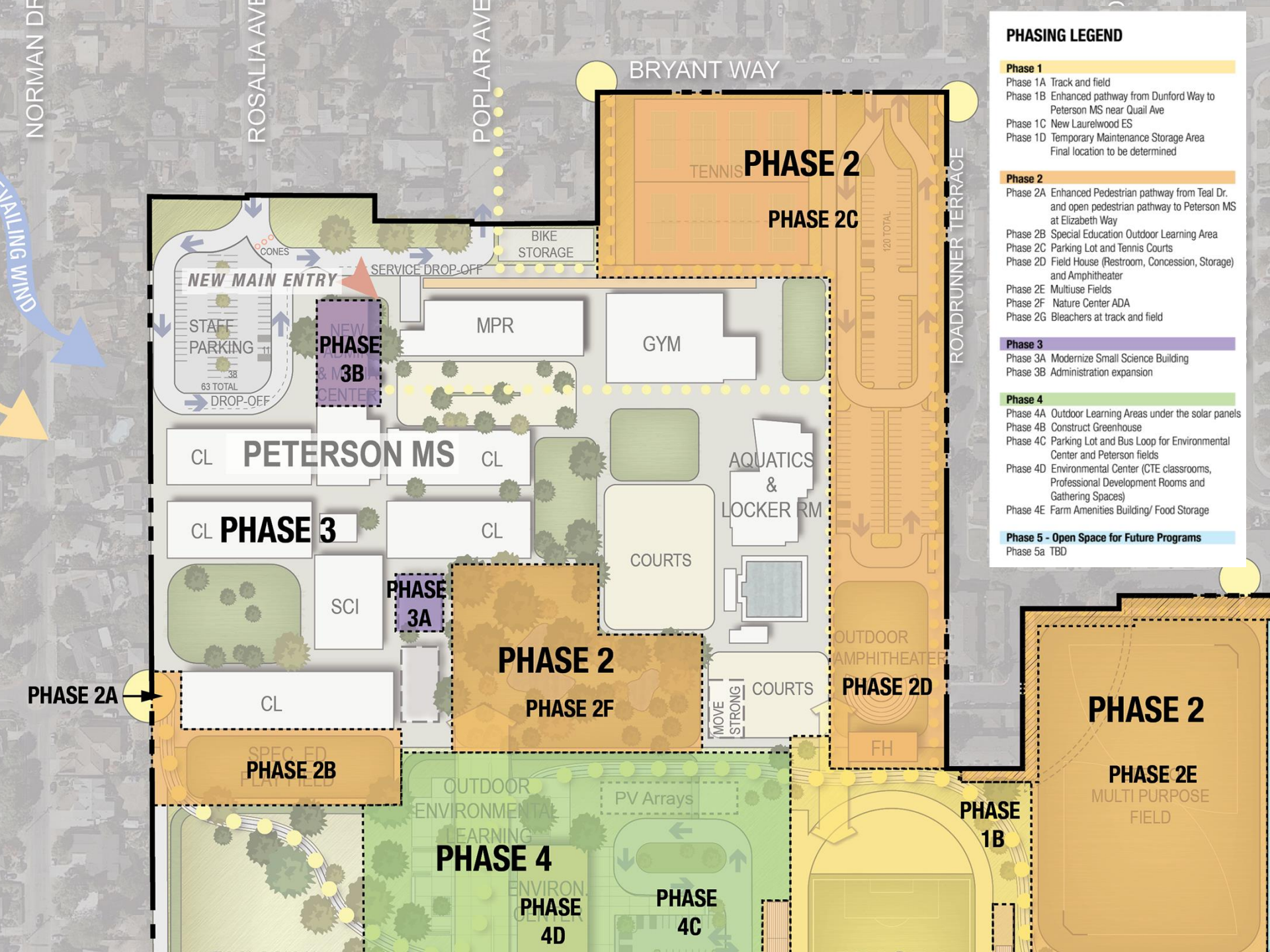

PHASING LEGEND

Phase 1

- Phase 1A Track and field
- Phase 1B Enhanced pathway from Dunford Way to Peterson MS near Quail Ave
- Phase 1C New Laurelwood ES
- Phase 1D Temporary Maintenance Storage Area
Final location to be determined

Phase 2

- Phase 2A Enhanced Pedestrian pathway from Teal Dr. and open pedestrian pathway to Peterson MS at Elizabeth Way
- Phase 2B Special Education Outdoor Learning Area
- Phase 2C Parking Lot and Tennis Courts
- Phase 2D Field House (Restroom, Concession, Storage) and Amphitheater
- Phase 2E Multiuse Fields
- Phase 2F Nature Center ADA
- Phase 2G Bleachers at track and field

Phase 3

- Phase 3A Modernize Small Science Building
- Phase 3B Administration expansion

Phase 4

- Phase 4A Outdoor Learning Areas under the solar panels
- Phase 4B Construct Greenhouse
- Phase 4C Parking Lot and Bus Loop for Environmental Center and Peterson fields
- Phase 4D Environmental Center (CTE classrooms, Professional Development Rooms and Gathering Spaces)
- Phase 4E Farm Amenities Building/ Food Storage

Phase 5 - Open Space for Future Programs

- Phase 5A TBD

SCI

CL

SPEC. ED
PLAY FIELD

ECOLOGICAL
RESTORATION
PROJECT

GREEN
HOUSE

PV Arrays

OUTDOOR
ENVIRONMENTAL
LEARNING

ENVIRON.
CENTER

OUTDOOR
LEARNING
AREA

PV Arrays

COURTS

COURTS

MOVE
STRONG

OUTDOOR
AMPHITHEATRE

FH

PETERSON
TRACK &



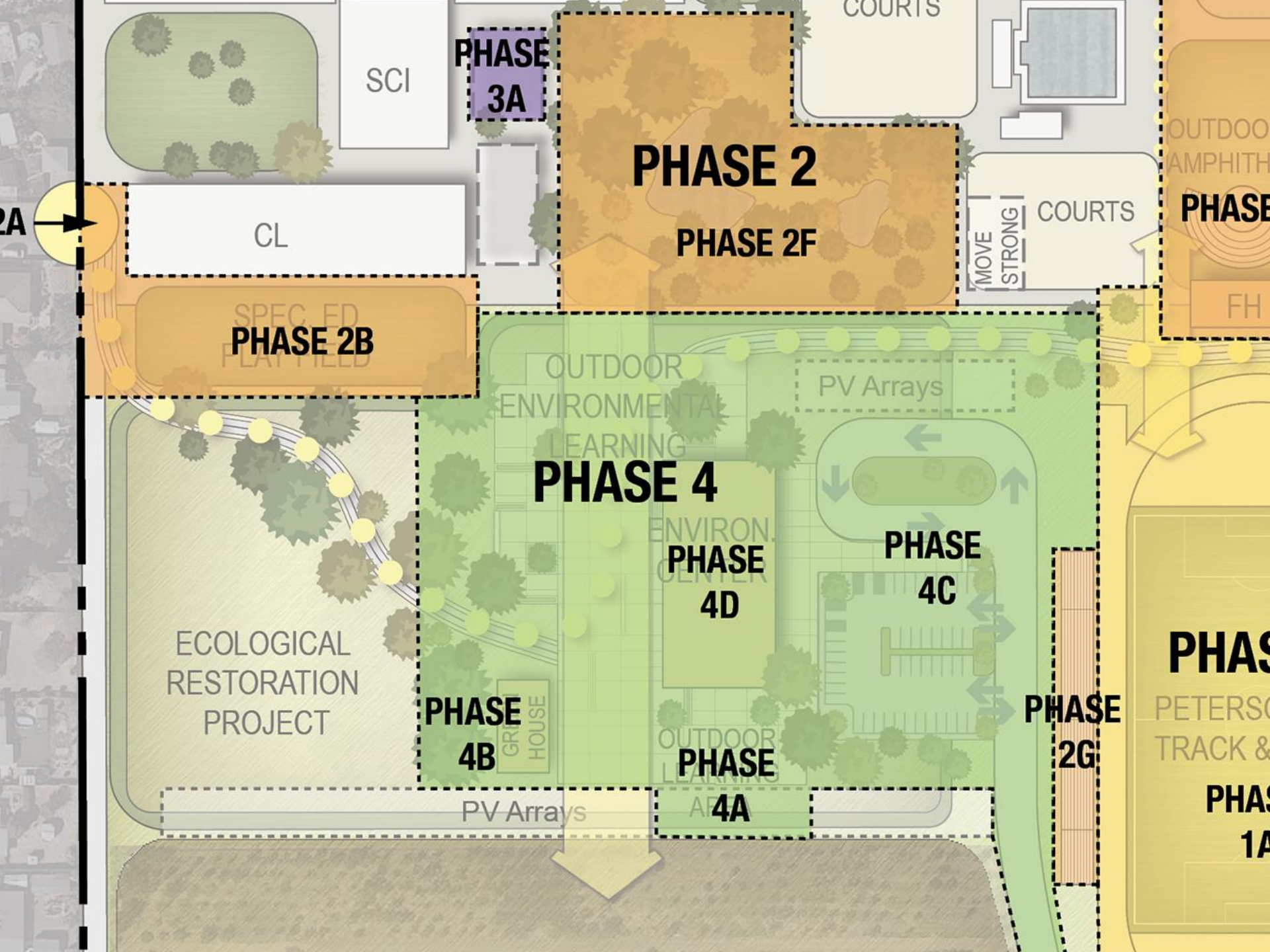

LAURELWOOD ES

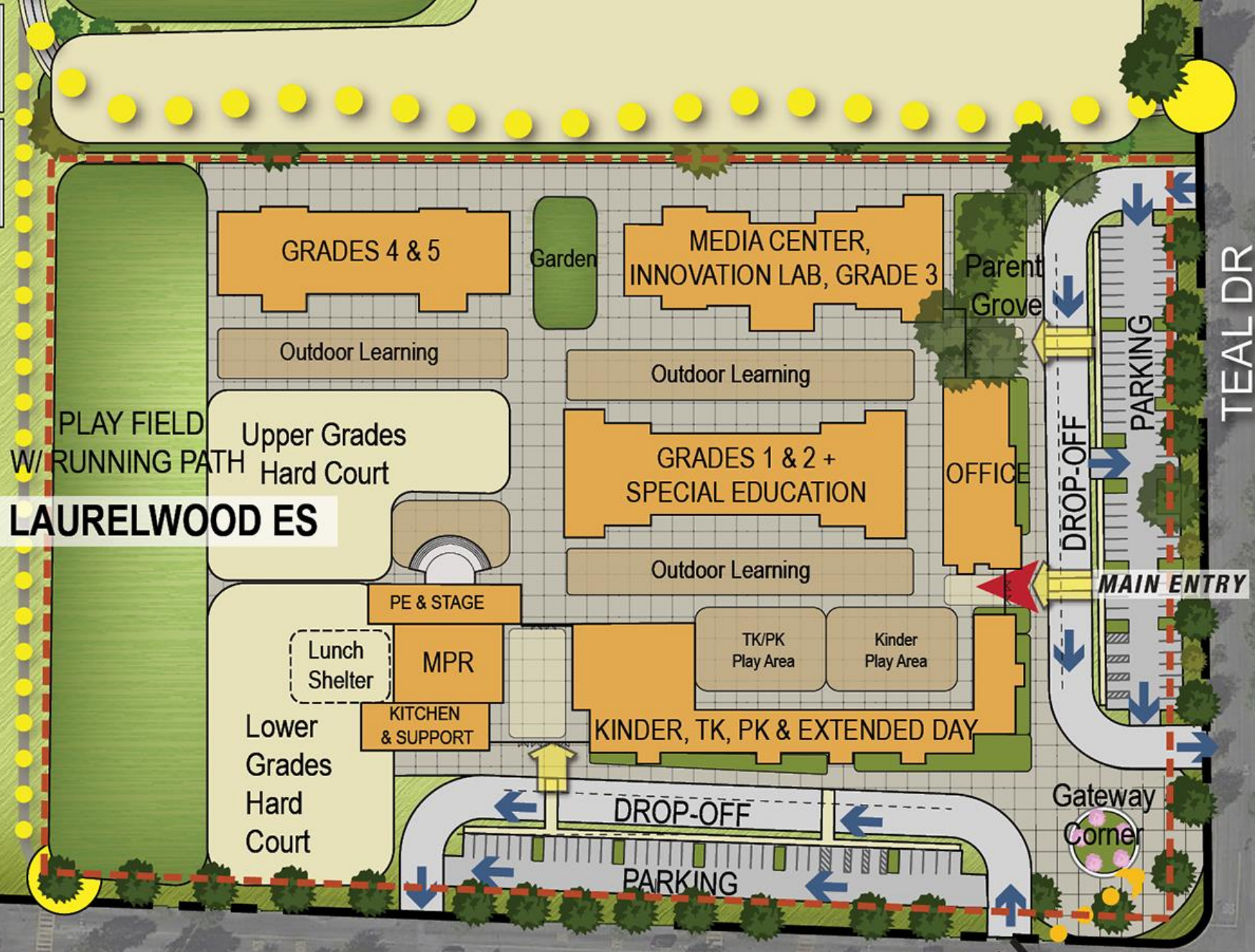

LAURELWOOD ES





Stair

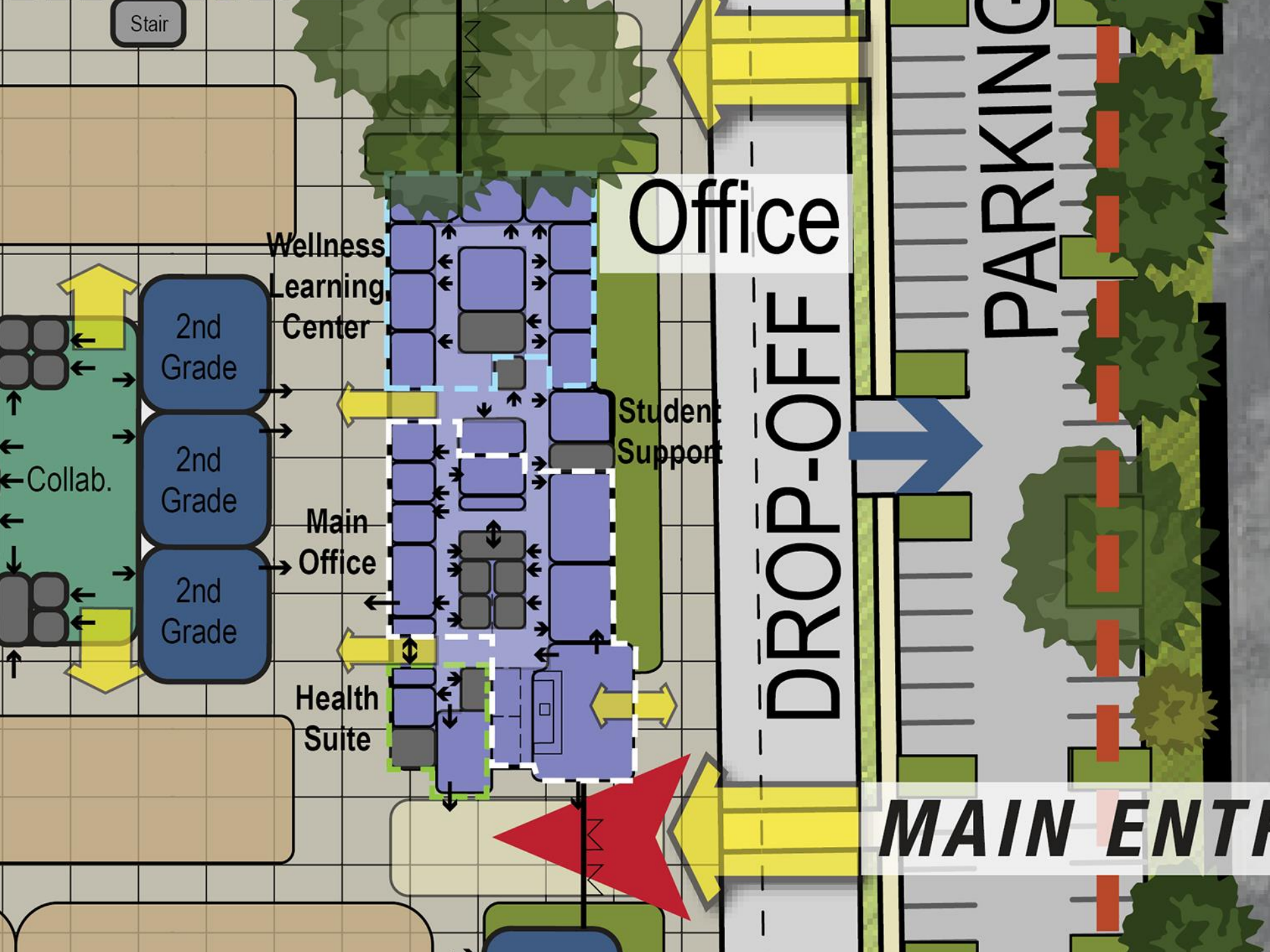

PARKING

DROP-OFF

MAIN ENTRANCE

ES

Canopy

1st
Grade

PE

Stage

Lunch
Shelter

MPR

Extend.
Day

Check-in/
Recep.

PK

Kitchen

Service
Area

Sml Grp
& Work Rm

Lower
Grades

Land

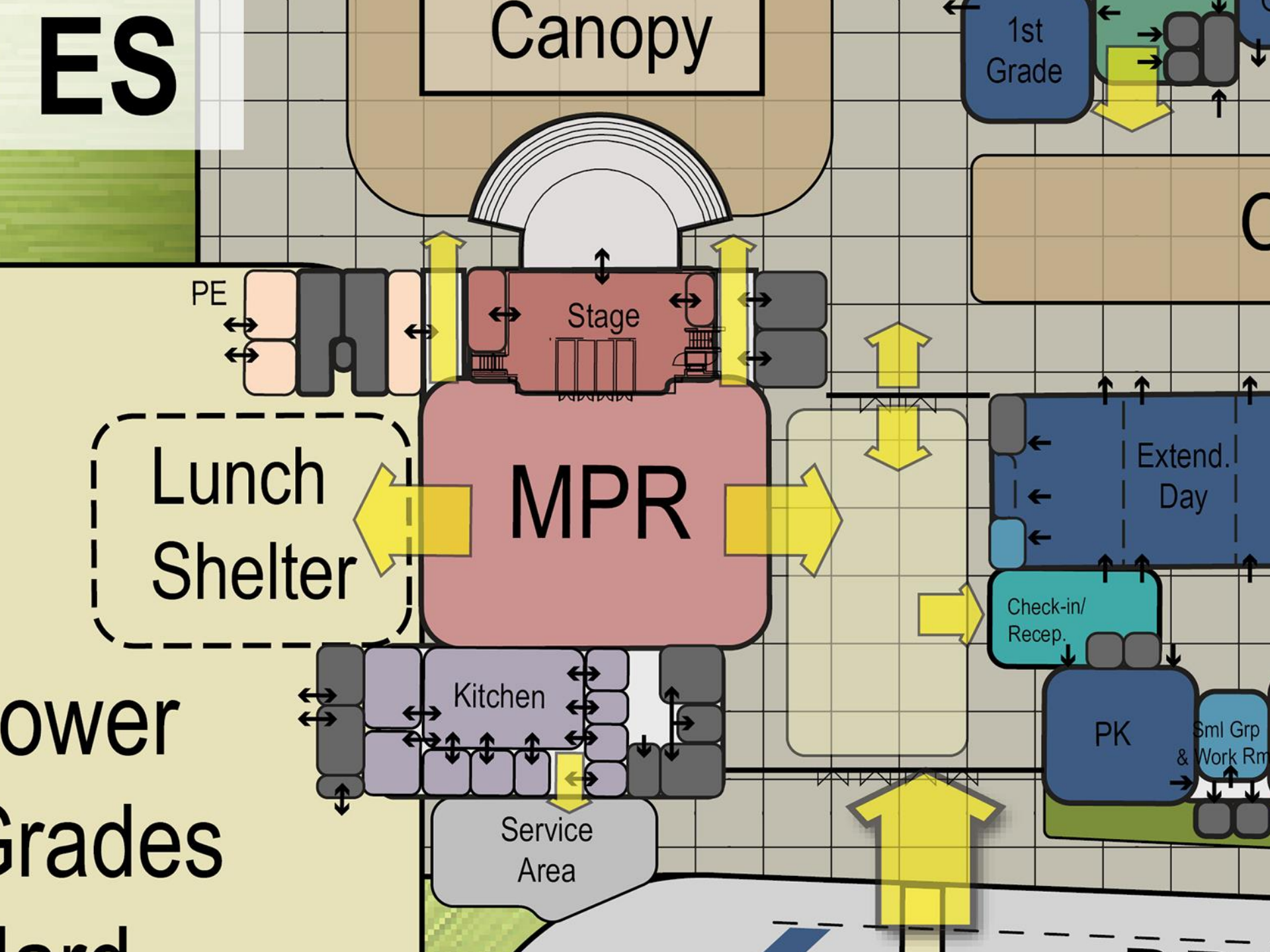

Outdoor Learning

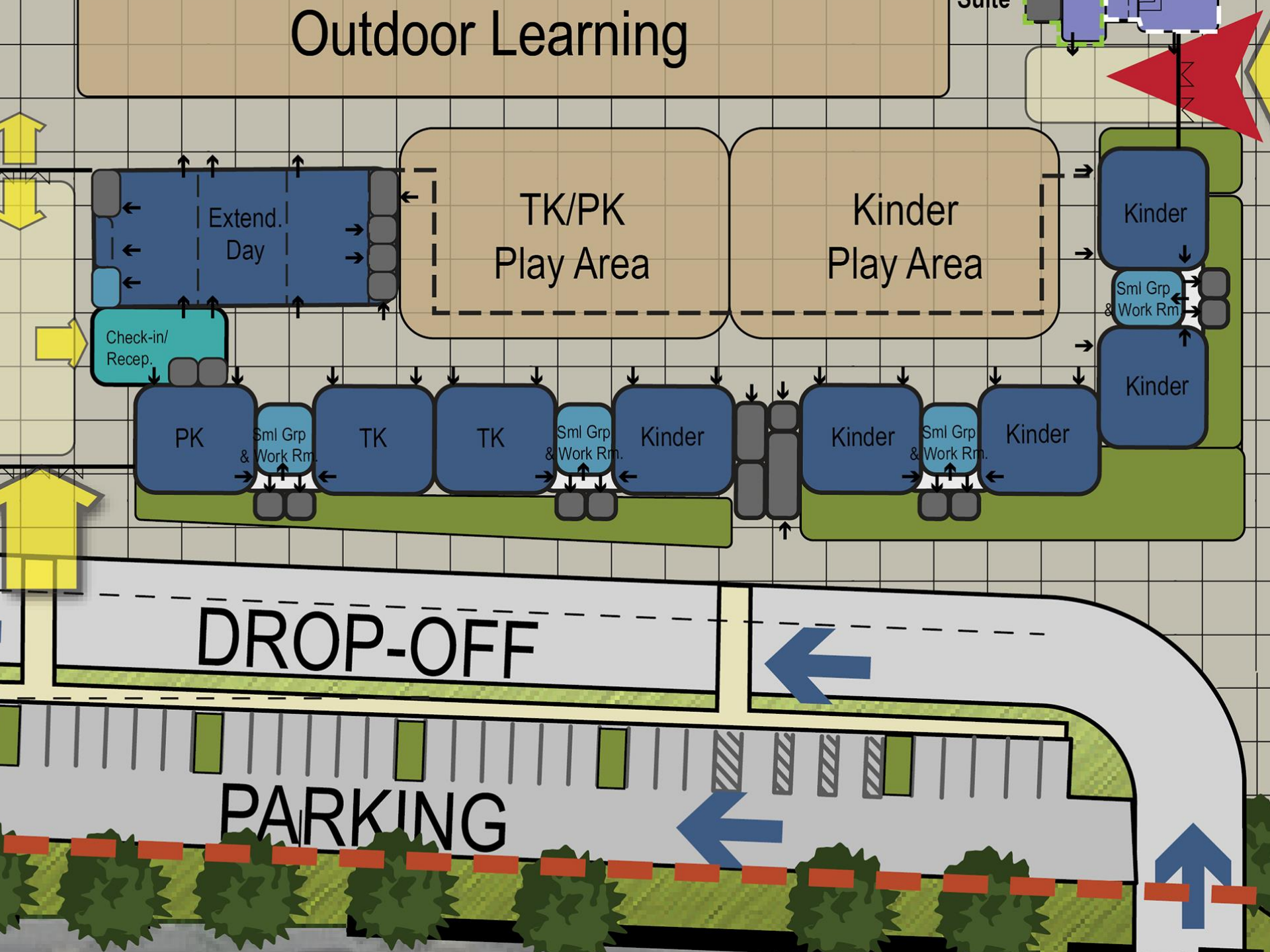

Grades 1 & 2

Outdoor Learning

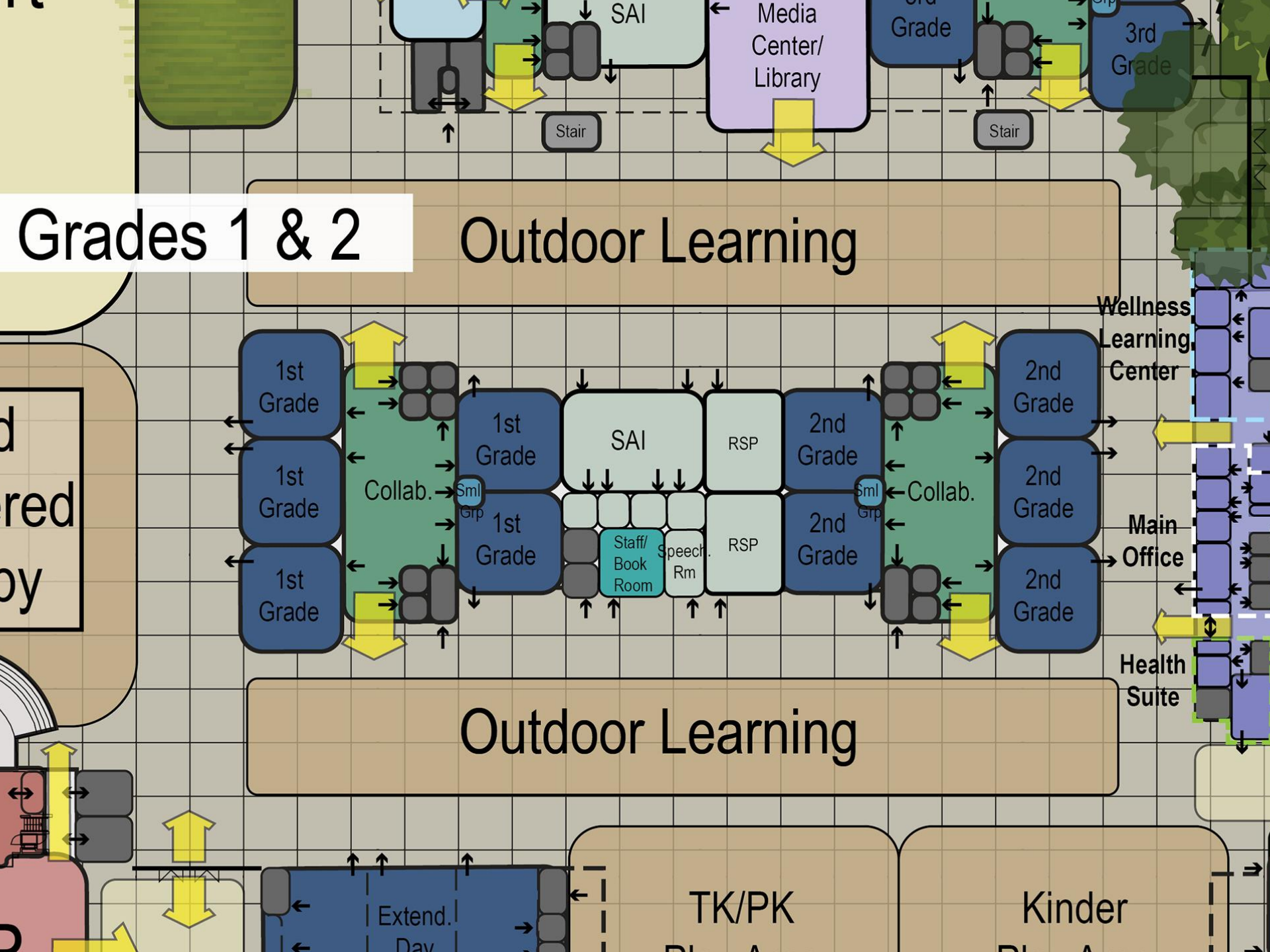

Grades 4 & 5

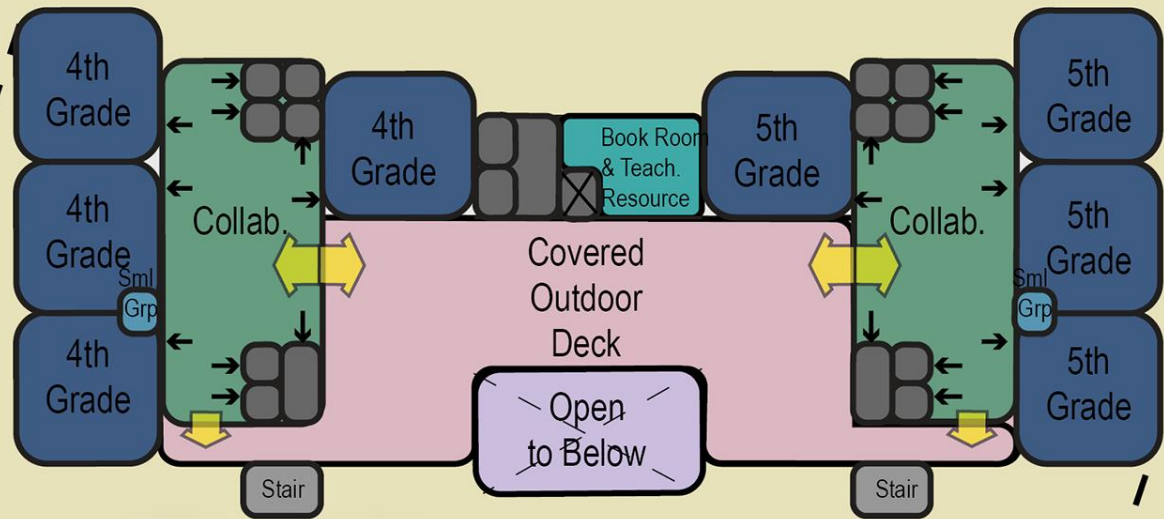

Media/ Innov. / Grade 3

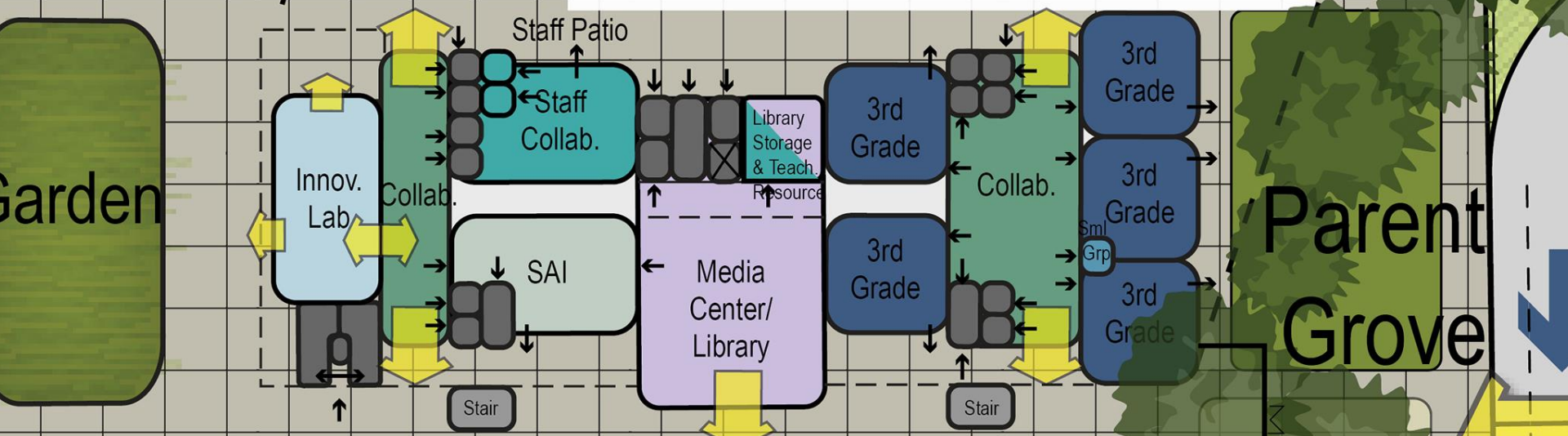



- WINTER SUN

Next Steps

- ❑ Master Plan Approval for the Board – June 23, 2022
- ❑ Continue environmental studies
 - ❑ CEQA Notice of Preparation to be posted June 27
(California Environmental Quality Act)
 - ❑ DTSC Soil Sampling
(Department of Toxic Substances Control)
- ❑ Begin design of Peterson Track and Field (without bleachers)
- ❑ Begin plans for demolition of Patrick Henry
- ❑ Continue to have Focus Groups with Laurelwood staff and the District to further refine the site and floor plans

