

66

FORESTER











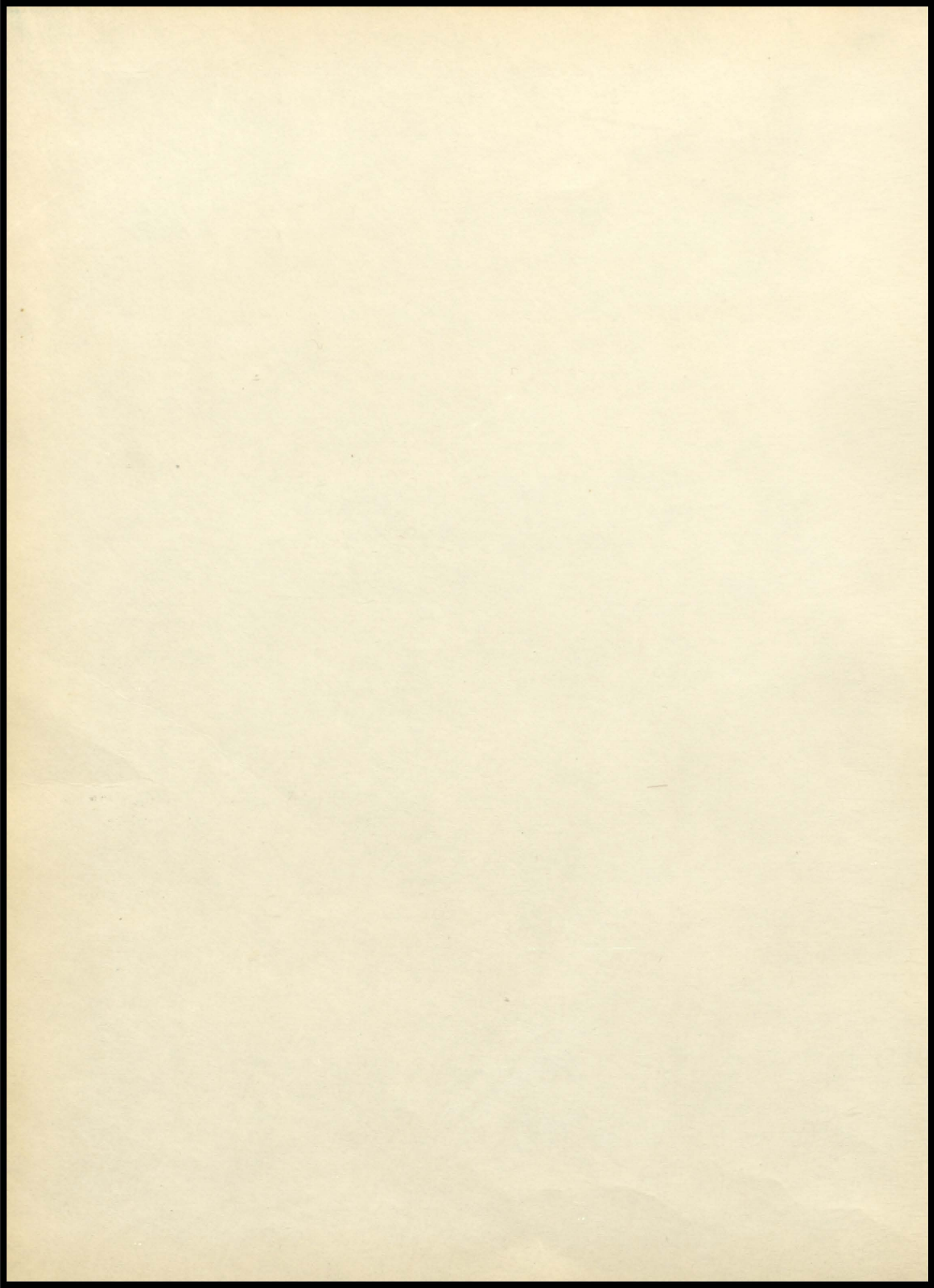





1966 FORESTER  
FOREST LAKE HIGH SCHOOL  
FOREST LAKE, MINNESOTA





## FOREWORD

. . . Mariner IV takes pictures of Mars . . . The Minnesota Twins win the American League Pennant . . . The U. S. has twin triumphs in space . . . Junior High completed . . .

This has been a year of milestones. Pope Paul VI visited the U. S. with a message of peace. In January, the U. S. sent up the Mariner IV which sent back twenty-one pictures of the red planet Mars! June came along and up went McDivitt and White to walk in space. Then in August, Cooper and Conrad orbited the earth for almost eight days. In September, our own Minnesota Twins clinched the American League pennant, but lost to the Los Angeles Dodgers in the seventh game of the World Series. In Forest Lake, the retiring Mr. Hughes was succeeded by Mr. Lechner, who came to our school district from Gilbert, Minnesota. Speaking of schools, the junior high is finally a reality instead of a dream.

Along with the glory, this year has brought tears to a lot of our eyes. The United Nations and the world suffered a great loss in the figure of Adlai Stevenson, who died from a sudden heart attack . . . And regretfully, we will remember the racial rioting in many of our cities and towns. The Salzer Lumber Company was totally destroyed by fire and for the first time in many years, passers-by on Highway 61 can catch a glimpse of the houses in the northwest section of town. The destruction of many of our streets caused general confusion and this common statement, "Help! Where can we turn next?"





## STAFF

### CO-EDITORS

Linda Hennen and Marlene Miller

### ASSISTANT EDITORS

Dorothy Dick and Lynn Mattson

### BUSINESS MANAGER

Carole Hartzi

### ADVERTISING MANAGERS

Bonnie Amundson and Claudia Lee

### ASSISTANTS

Roselyn Bollinger, Leslie Carvell,  
Patty Houle, and Marlene Magnuson

### ART EDITOR

Jeanne Berger

### SUBSCRIPTION MANAGER

Shirley Onasch

### ASSISTANT

Mavis Onasch

### COPY EDITOR

Ellen Vietor

### SECTION EDITORS

Kathy Peloquin, Rita Remitz,  
Debbie Stehr, and Bette Videen

### STAFF MEMBERS

Karen Berger, Anita Gay, Joan Hauble,  
Sue LeVesseur, Kathy Mills,  
Carol Mosling, Colette Nygren,  
Marsha Stolberg, Chris Thomson,  
and Cheryl Tornell

### REPORTERS

Robin Booren and Ray West





Homecoming royalty: Barb Thorp, Roy Childers, Linda Hennen, Pat Morley, King John Nordlund, Queen Candy Randall, Bob O'Brien, Penny Yale, Wayne Skoglund, Bev Belshaw.



Our homecoming royalty John Nordlund, king, and Candy Randall, queen, proudly reigned over the many activities of a successful homecoming.

Crowned Thursday evening following the bonfire and talent skits, the queen and her court had ample time to enjoy their reign—ruling over the sock hop, the football game with Centennial, and the semi-formal dance following.

Queen Candy Randall  
King John Nordlund







The seniors of 1966 dedicate this yearbook to Mr. Russell Hammond in appreciation of his devotion as a teacher.

In discipline, guidance, and educational policy, Mr. Hammond has shown that it takes a man to do a good job.

We wish, therefore, to express our sincere thanks for the many hours he has devoted to us and to our community.





By giving assistance and special help to students who need it, Mr. Hammond shows his willingness as a teacher.



Keeping records on each student is only one of Mr. Hammond's duties as a teacher.



He guides and directs the students' work with patience and clarity.



A friendliness and willingness to explain is offered to all students.





CHAMPIONSHIP FLHS





BAND



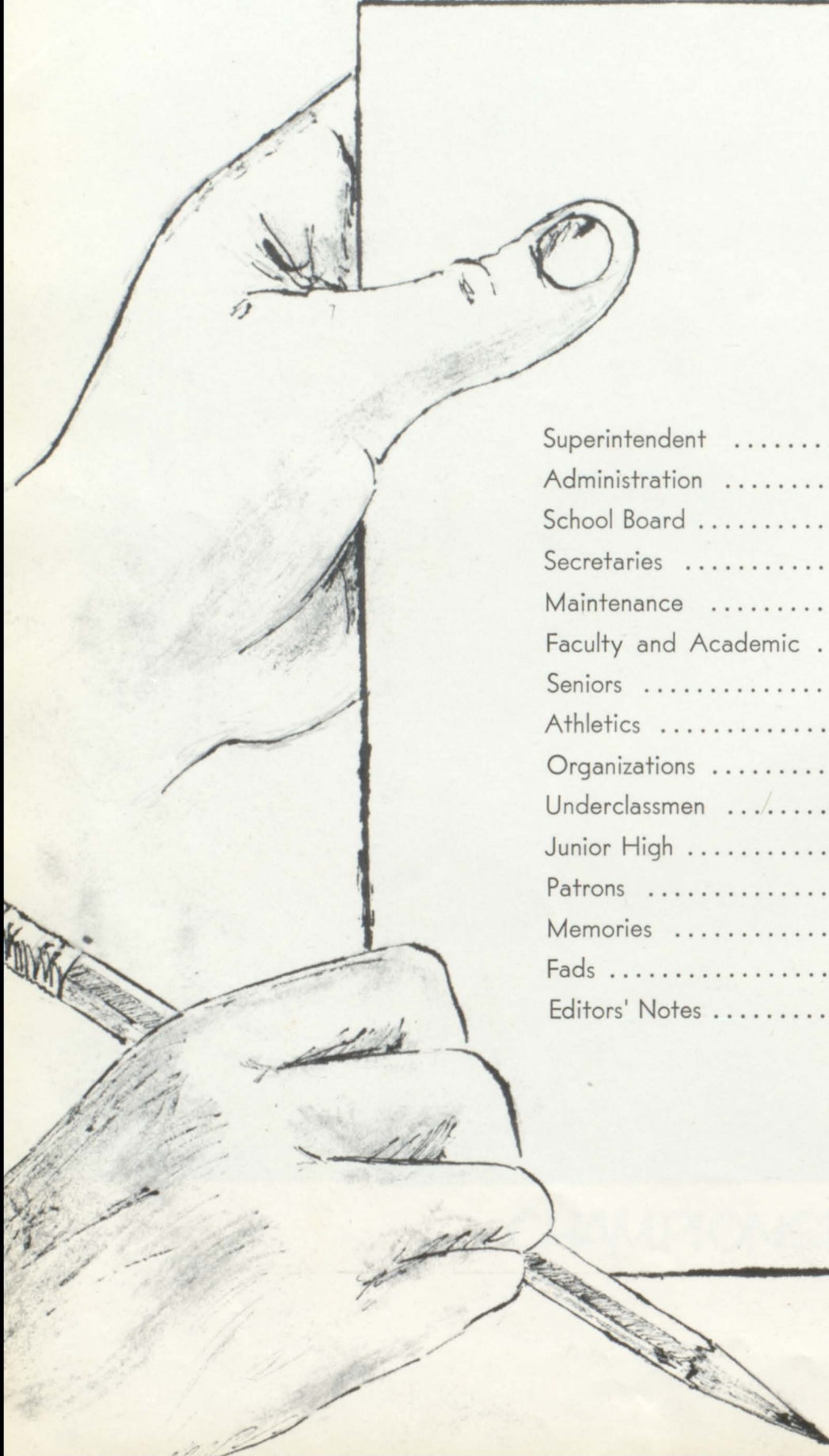

## TABLE OF

Superintendent .....	
Administration .....	
School Board .....	
Secretaries .....	
Maintenance .....	
Faculty and Academic .....	
Seniors .....	
Athletics .....	
Organizations .....	
Underclassmen .....	
Junior High .....	
Patrons .....	
Memories .....	
Fads .....	
Editors' Notes .....	



# CONTENTS

	Page
.....	12
.....	14
.....	15
.....	16
.....	17
.....	18
.....	34
.....	60
.....	78
.....	98
.....	108
.....	122
.....	126
.....	127
.....	128









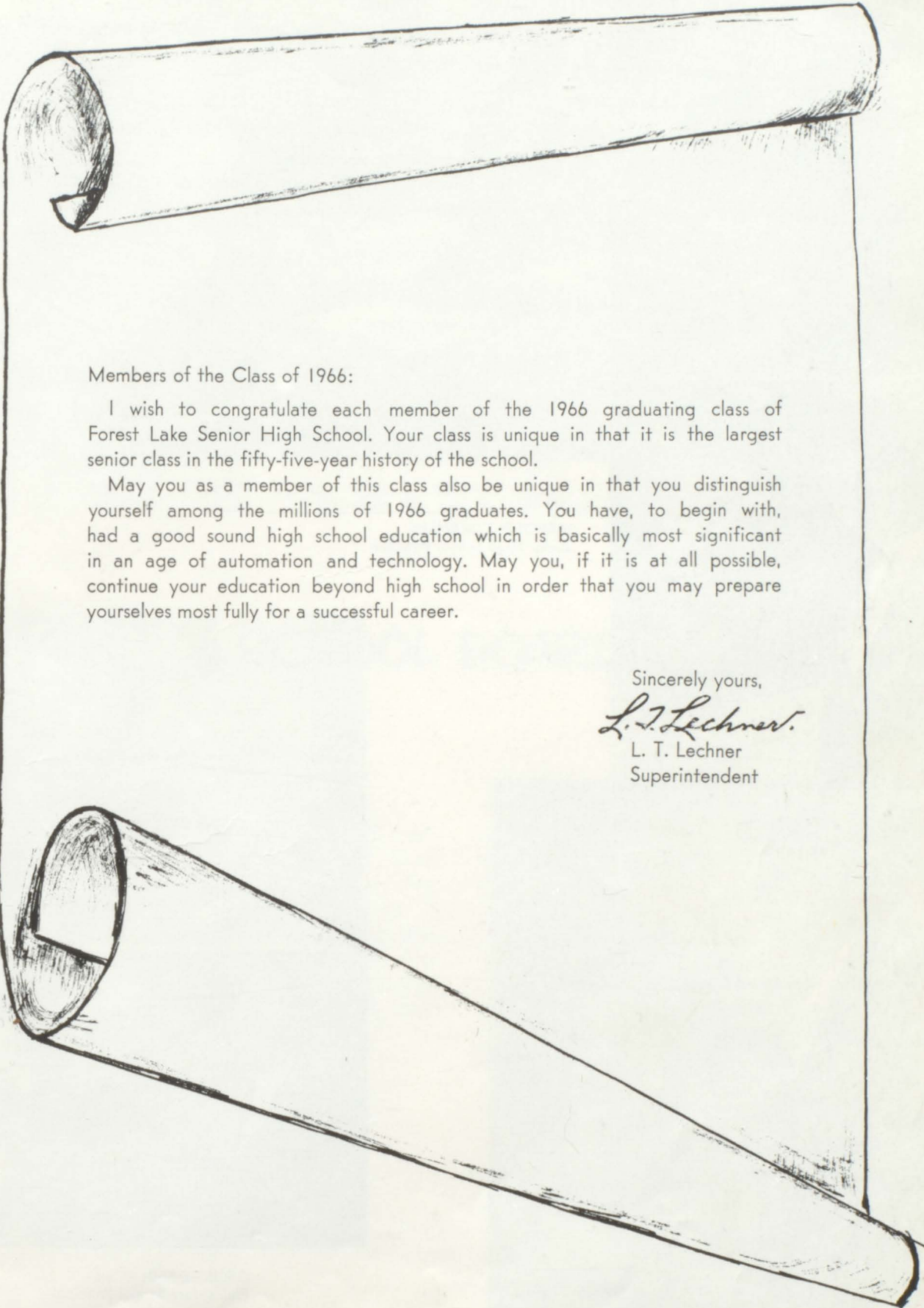

Members of the Class of 1966:

I wish to congratulate each member of the 1966 graduating class of Forest Lake Senior High School. Your class is unique in that it is the largest senior class in the fifty-five-year history of the school.

May you as a member of this class also be unique in that you distinguish yourself among the millions of 1966 graduates. You have, to begin with, had a good sound high school education which is basically most significant in an age of automation and technology. May you, if it is at all possible, continue your education beyond high school in order that you may prepare yourselves most fully for a successful career.

Sincerely yours,

*L. T. Lechner.*

L. T. Lechner  
Superintendent



# ADMINISTRATION

With the new junior high came many problems, but they were taken in stride and in most cases solved by our capable administration.

Under the leadership of the administration, Forest Lake has come a long way. We have achieved a set of standards that other schools would be proud to accomplish.

For this reason, and many others, we wish to congratulate this administration on a job well done.



FLOYD W. COHOES  
Senior High School Principal



HAROLD C. MANLEY  
Junior High School Principal



KENNETH D. HANSON  
Assistant High School Principal

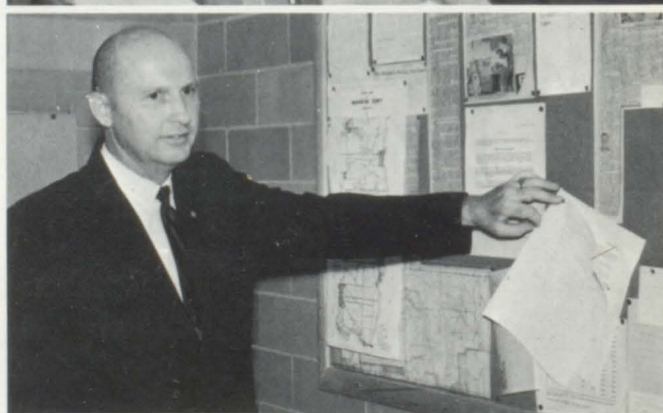

GEORGE SEDLACEK  
Elementary School Principal

PAUL DEWAHL  
Assistant Elementary School Principal





From left to right: VERNON BOETTCHER, Director; ALDEN M. BOOREN, Director; JOHN L. RANDALL, President; TYRUS JEANS, Clerk; HENNING ENGSTROM, Treasurer; L. T. LECHNER, Superintendent; MICHAEL J. GAY, Director (not pictured)

## SCHOOL BOARD

Our school board is composed of six elected members who make the rules which govern the school system. The importance of education in our time places a great responsibility on the shoulders of these men. The men on this board must understand this responsibility and act with good judgement. Forest Lake is fortunate that it has such a board—made of men who are eager to do the job in the most efficient way possible.

JOHN L. RANDALL  
President of the Board

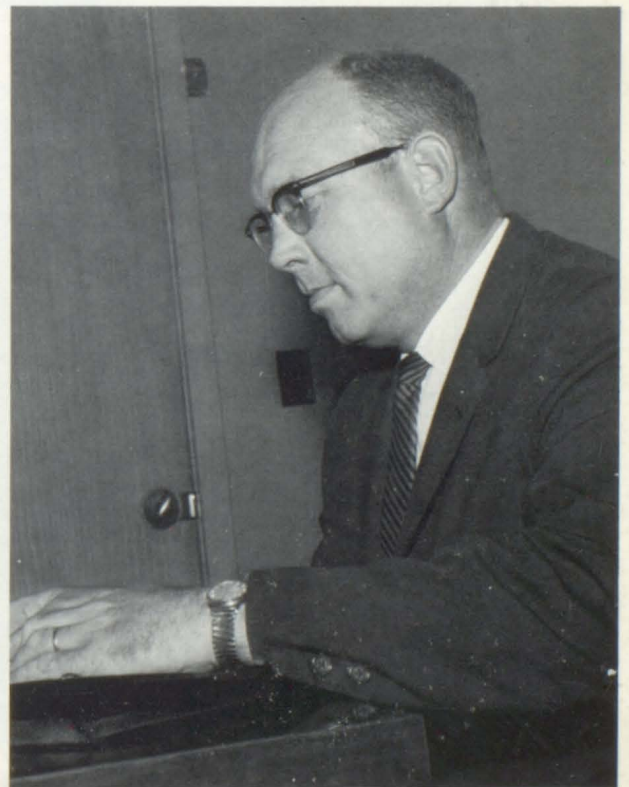



# SECRETARIES



JEANNETTE MARCOTT  
Elementary Secretary



SHIRLEY FAIRBANKS  
Library Clerk



VIRGINIA MILLER  
Guidance Secretary



LYNDA FINGAL  
Junior High Secretary



MURIEL ALCOCK, BERNICE SEDERHOLM, and MAY DAMSGARD, Secretaries to the Superintendent.



MARION TUOMINEN, Clerk, and MELBA SAHLIN, Senior High Secretary.





JANITORS: Front row, from left to right: Helmer Swenson, Lucas Beeksmas, Helen Beeksmas, Ann Solem, Conrad Carlson, Bud Pepin. Back row, from left to right: Pete Johnson, John Dalin, Joe Proulx, Millard Olson, Reynold Erickson, Carl Johnson, Frank Collins, and Lyle Ulm.

## MAINTENANCE



OUR COOKS: From left to right: Lou Bergerson, Marie Solem, Tollie Halverson, Pearl Bethke, Romaine Maslowsky, Aggie Patrin, and Edith Kauls.



MR. REYNOLD ERICKSON  
Head Custodian







# FACULTY AND ACADEMIC





THEA CARPENTER  
Librarian.



DONALD NEWMAN  
Speech and Hearing  
Clinician.

## SPECIAL



EDMUND GRUND  
Librarian.

In guidance, students have an opportunity to discuss their problems openly with Mr. Wittig, Mr. Dahl, and Mr. Ratzlaff.

Mrs. Volkmann and Mr. Trepanier give their exceptional students the extra individual attention and patience necessary to help them adjust to today's problems.

Special attention to a student's physical problems is offered by Mrs. Frigstad, the school nurse, Mr. Newman, speech and hearing clinician, and Mrs. Berggren, remedial reading instructor.

Mr. Grund, senior high librarian, and Mrs. Carpenter, junior high librarian, aid students in their search for reading materials. Mr. Fuhrman offers his services by means of distributing audio-visual materials that make learning easier and more enjoyable.



ELIZABETH FRIGSTAD  
School Nurse.

IVAN RATZLAFF  
Counselor 7th and 8th.







RAMONA VOLKMANN  
Teacher of the Exceptional  
Children.

HELEN BERGGREN  
Remedial Reading



## SERVICES



MARVIN FUHRMAN  
Audio Visual



VERNON DAHL  
Counselor, 9th and  
10th.



MICHAEL TREPANIER  
Teacher for the  
Exceptional Children.



KENNETH WITTIG  
Counselor, 11th and  
12th.





MERLYN ERICKSON  
Higher Algebra  
Physics

JACK GREENE  
Physical Science

LOIS HANLY  
Algebra



HENRY DEMBICZAK  
Science

GWENDOLYN HANSON  
Science

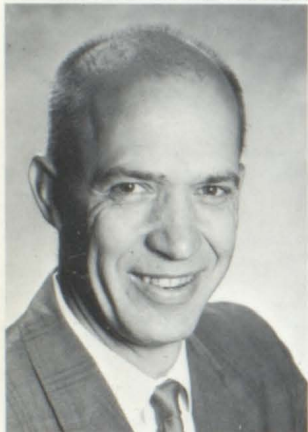

HERBERT HARPER  
Biology  
Field Biology

## MATHEMATICS AND SCIENCE

A career in advanced technology and research requires a good basic foundation at the high school level. This foundation is found by F.L.H.S. students in college preparatory classes such as Higher Algebra; Higher Math, Analytic Geometry and Trig.; and Chemistry, Physics and Biology. Students who have struggled through these courses will find many varied fields of study open to them at the college level.

For the student who does not have a particular interest in either of these fields, but would like a well rounded education, he may choose the Business Mathematics course or Physical Science. These courses will give him a basic understanding of figures and budget balancing or a general knowledge of the scientific elements around him.

MARLENE HARTZELL  
Mathematics



GRAHAM LARSON  
Mathematics

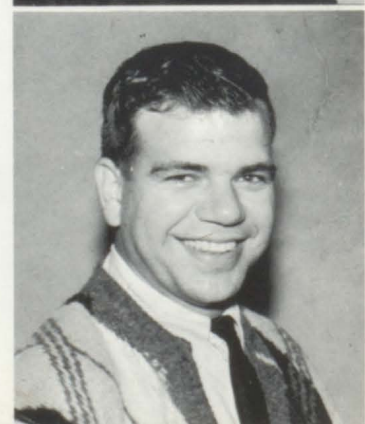





Kevin Nickelson shows a boa constrictor to his fellow biology students.

GEORGE NYMAN  
Chemistry  
Business  
Mathematics,  
Golf



STEPHAN RADTKE  
Basic Mathematics  
Business Mathematics



ROBERT ROSE  
Plane and Solid  
Geometry, Trig.,  
Anal. Geometry,  
and Higher Math.



GERALD WAVRIN  
Mathematics  
Science

ARNOLD SCOFIELD  
Business Mathematics  
Basic Mathematics  
Driver Education

CEDRIC SCHLUTER  
Mathematics

LEWIS SCHROEDER  
Science







DONALD ARNESON  
Spanish

ALICE BERVEN  
English  
Composition

RICHARD FOURNIER  
Speech  
English

SHARON ANDERSON  
English

IONE HANSON  
English



JAY JOHNSON  
English



LARRY LITMAN  
French



THOMAS PALMER  
English

## ENGLISH

A spark of life was added to the language departments this year. The second year French students held a model class one evening in December. The purpose of this was to acquaint people with new methods of teaching modern languages.

The language department hopes to further develop the students' interest and knowledge by the addition of a French III and Spanish IV class. Their main objective now is to continually strive to develop continuity of programs at the junior and senior high levels.

An added boost to the Sr. High English Department was the production of Shakespeare's **Macbeth**. This performance was presented to the F.L.H.S. students by professional players from the Tyrone Guthrie Theater Company. For those who had already read the play it was an added bonus. And for those who hadn't, but will in their future years, it was an added stimulus to the enjoyment and satisfaction of reading the great master.





SHARON ROBINSON  
English  
Developmental  
Reading



GEORGE ROSCOE  
English



GENEVIEVE STANG  
English



RALPH STREATER  
English  
Social Studies



JOHN WELSHONS  
English  
French

AND

## LANGUAGE



Kathy Pepin, a Spanish III student, looks at the new Spanish issue of *Life* magazine.





ROBERT CATHCART  
Social Science  
American History



ROBERT FIEBELKORN  
Social Studies  
English



THOMAS MATTESON  
American History



NEAL NELSON  
Social Science  
World History and Affairs

# HISTORY

# AND

Barb Bowers shows her classmates the location of Quebec.

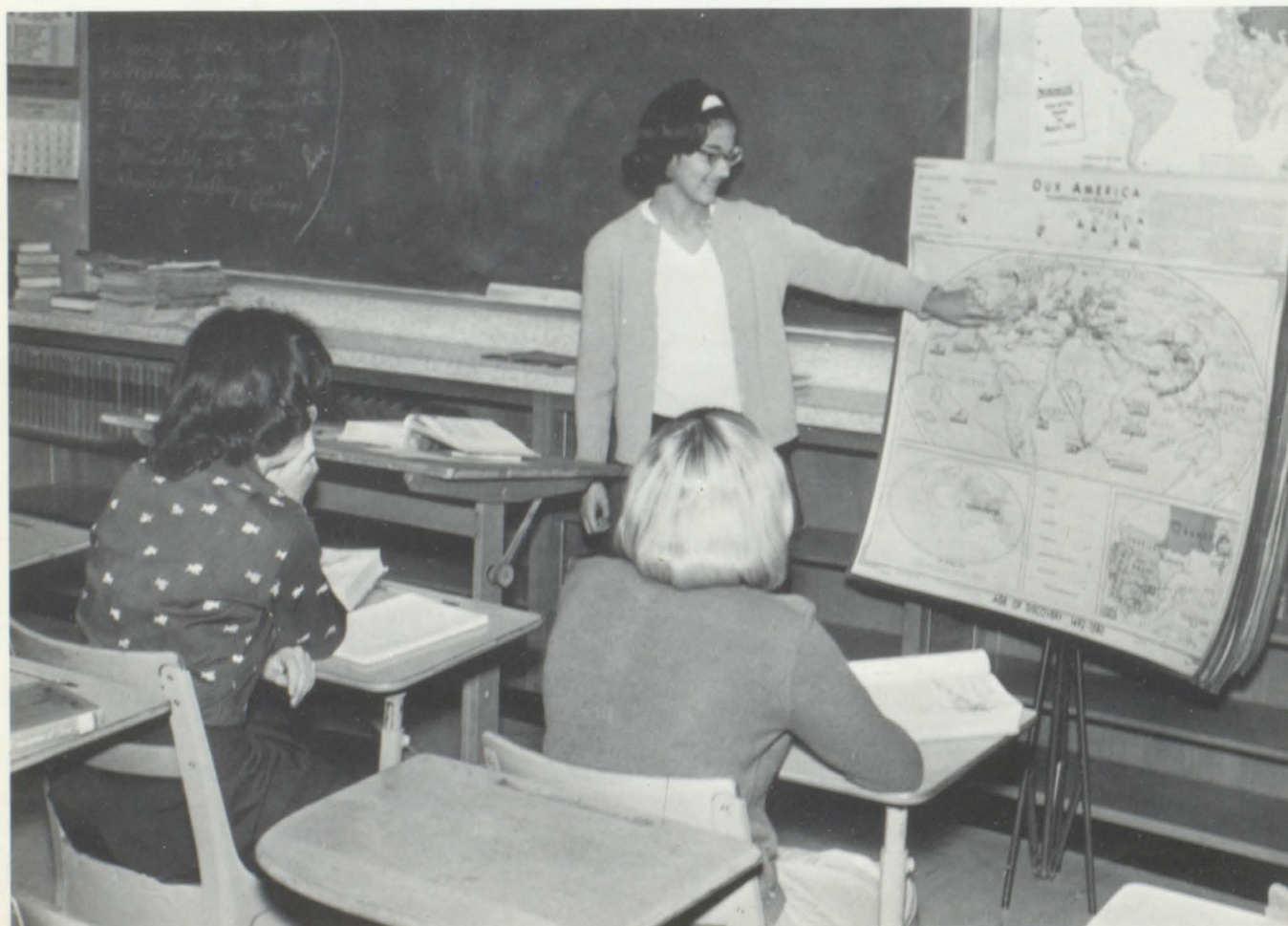



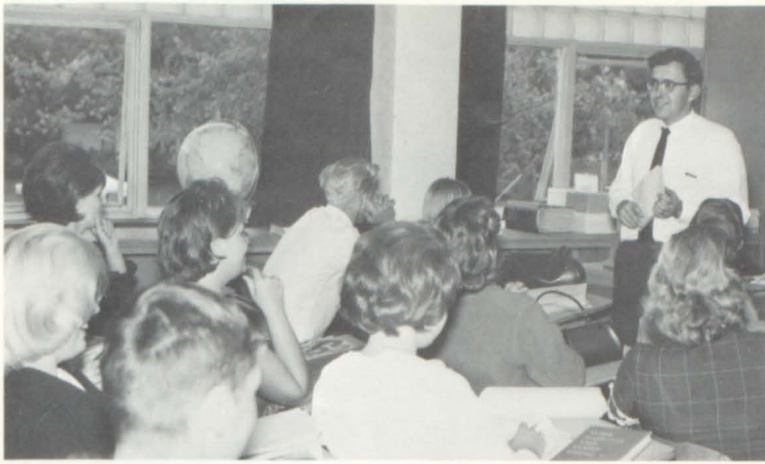

Mr. Cathcart instructs his class  
on some social problems of today.

## GOVERNMENT

Through the study of history and the social sciences, each student realizes the need for a greater understanding of today's situations and tomorrow's problems.

This year an important event for two social science students, Ellen Vietor and Joyce Engstrom, was a trip to Gustavus Adolphus College. Lectures on the Nobel Peace Prize were the main consideration of the symposium.

These classes, as a whole, prepare students to face challenges which await them in life. Forming the ideals by which they live, today's students will readily accept the challenge to be tomorrow's leaders.



ROLLIN NELSON  
World History and Affairs  
Band

ERNEST READ  
Social Studies

EDWARD NELSON  
Social Studies

ROGER SWENSON  
Social Studies

ALICE WEGLEITNER  
English  
Social Studies

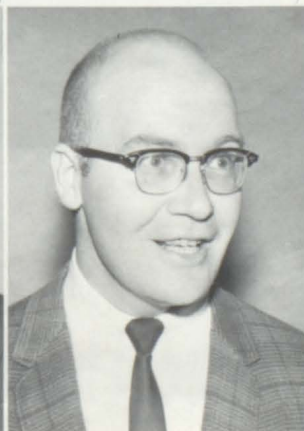



# HOME ECONOMICS

To a girl taking Home Economics, preparing to become one of tomorrow's homemakers means many hours of hard work and equally as many hours of fun. This class gives a girl the opportunity to express herself and gives her a chance to really get to know her classmates. The Home Economics Department offers five levels, of which the last three are electives. Home Economics I, II, and III are general courses, while Home Economics IV deals mainly with clothing and, Home Economics V with food and family relations.

BETTY SANDAGER  
Home Economics



KAREN TINSETH  
Home Economics



Lois Beeksmas and Carol Berry make the final outlining and pinnings necessary to complete their garments.





# AGRICULTURE AND FARM MECHANICS

The aim of the Agriculture Department is to serve the Forest Lake area by educating its students as local farmers. Agriculture classes range from Agriculture I to Agriculture IV and cover all farm techniques and management. Students are required to have a project which can range from raising farm animals to crops. Many agriculture students are also members of the local Chapter of F.F.A., where they can acquire more knowledge and experiences useful to a future farmer.

"It goes in there like this," says Mr. Kulbeck.



RAYMOND KULBECK  
Farm Mechanics  
Agriculture

LEE SANDAGER  
Agriculture  
Agribusiness



# MUSIC AND ART



MARK HANSON  
Advanced Art



JUDITH LANDBERG  
English  
Art



JOSEPH PARTINGTON  
General Music  
Band



RUSSELL ROSE  
General Music  
Sr. High Choir

During first hour every morning, ten students study rudiments of music. This course gives a solid foundation for anyone interested in continuing music harmony in college.

Over one hundred students take part in either choir or band every day during fourth hour. The majority of the period is spent on repertoire for the annual Christmas Concert, Pop Concert, Spring Concert, and district contest.

This year a new class was added to the art classes. A group of about ten students is privileged to have an Art III course all to themselves. The major project of the year has been making tiles which have been one of the major interests on the art room walls. Other colorful projects through the year have made the art room one vast spectrum of color.



The Art II students hold a practice session in lettering.



# INDUSTRIAL ARTS

This year Forest Lake's Industrial Arts classes can boast of having five girls among them. In Architectural Drawing, students become acquainted with various types of designs. They display their abilities by designing and building their own "dream house."

In Electronics I, boys apply their knowledge of the elementary principles of electricity to selected projects.

Boys taking Power Mechanics become familiar with power in all phases of industry. Later, they are given an opportunity to work and assemble small engines.



RUSSEL HAMMOND  
Woodworking



HAROLD HOGHAUG  
Electronics  
Power Mechanics

All right, Ken, let's get this birdhouse finished.



FORREST RAY  
Industrial Arts



JOHN REIMAN  
General Metals



JOHN SCHUMACHER  
General Drawing  
Architectural Drawing  
Track





JACK BUYS  
Commercial



LEROY STANG  
Typing  
Baseball



JANET WILEY  
Bookkeeping  
Typing

*Hunky  
woman*

Because many students will enter the business world after graduation, F.L.H.S. has a large commercial department to prepare students for office jobs.

Freshmen are required to take a half year of business relations and the second half of the year is devoted to the basic skills of typing. Advanced typing is offered to students who wish to increase their skills.

In office practice, students have an opportunity to get first-hand training similar to that used in a business office. They learn to operate office machines such as mimeograph, rotary calculator, dictaphone, and spirit duplicator.

Two years of shorthand are offered to those who wish to become secretaries and stenographers.

Bookkeeping is another course in the commercial curriculum. Two practice sets, in which students act as bookkeepers for a company, are completed during the year.

## BUSINESS



As Sandy Lundin demonstrates, an important part of typing is proofreading.





JOAN KIDD  
Physical Education  
Health

SYLVIA ERICKSON  
Physical Education  
Health

DUANE MARKUS  
Physical Education  
and Health

JACK CONLEY  
Physical Education,  
Basketball

JOAN PAULSON  
Physical Education,  
Cheerleaders, G.A.A.

STANLEY PETERSON  
Physical Education and Health  
Football

## PHYSICAL EDUCATION



The "chicken fat" of many Forest Lake students is slowly dissolving. With the emphasis on physical fitness, students are required to participate in various physical fitness tests. Some of the other "weight reducers" are volleyball, baseball, tumbling, tennis, basketball and soccer.

The Forester Staff feels this is an excellent example of the effort it takes to get a basketball to the basket . . . NONE!







Class Flower:  
White Rose



Class Motto:

"Victory Belongs to  
the Most Persevering."

Napoleon

SENIORS





# **RICK ALBRECHT**

All School Play Crew ... 1, Basketball ... 1, Football ... 1, National Honor Society, Sophomore King Candidate, Student Council ... 2, Tennis ... 2, Thespians ... 1, Track and Field ... 1.

# **CHUCK ALCOCK**

F.F.A. ... 2.

# **PAMELA ROSE ALCOCK**

Bus Patrol ..., G.A.A. ..., Transfer from Tripoli, Iowa.



# **SANDRA (SANDY) ALCOCK**

F.H.A. ... 2, G.A.A. ... 3.

# **LANA L. ALLEN**

Choir ... 3, Forester ... 1, G.A.A. ... 2, Pep Club ... 1.

# **BONITA K. AMUNDSON**

All School Play Cast ... 1, All School Play Crew ... 2, Band ... 3, Forester ... 2, G.A.A. ... 3, G.A.A. Representative, Sophomore Class Treasurer, Thespians ... 2.



# **CAROL ANDERSON**

F.H.A. ... 3.

# **MARY ANDERSON**

Breeze ... 3, Choir ... 3, F.H.A. ... 1, G.A.A. ... 1.

# **ROBERTA ANDERSON**

Transfer from Spring Lake Park.



# **SANDIE ANDERSON**

F.H.A. ... 2, F.H.A. Vice President ... 1.

# **TOM L. ANDERSON**

Cross Country ... 2, F.F.A. ... , Letterman Club ... 2, Track and Field ... 2, Wrestling ... 3.



**WILLIAM (BILL) ANDERSON**

**DENISE C. BAKEBERG**

Choir ... 3, Forester ... 1, Pep Club ... 1, Student Secretary ... 1.

**KATHY BECK**

Transfer from Johnson High School, St. Paul.



**BUNNY MAE BEHRENS**

Choir ... 2.

**BEVERLY BELSHAW**

Band ... 2, Cheerleading ... 2, G.A.A. ... 3, G.A.A. Representative, Homecoming Queen Candidate, Pep Club ... 3, Senior Class Treasurer, Thespians ... 1, Transfer from Grand Forks, N. D.

**LINDA LOWELLA BENGSTON**

F.H.A. ... 1, G.A.A. ... 1, Transfer from Sibley High School.



**JEANNE BERGER**

Band Student Secretary ... 1, Forester ... 2, Thespians ... 1.

**MIKE BERGER**

**KAREN BERGGREN**

Choir ... 3, Choir Council ... 3, G.A.A. ... 3, Pep Club ... 2.



**PENNY BERGGREN**

F.H.A. ... 1.

**SHAREN SUE BERGGREN**

Choir ... 3, G.A.A. 3, Pep Club ... 2, Tumbling ... 1.

**MIKE BERGUM**

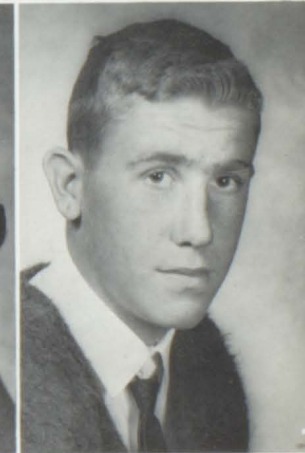





**DALE L. BERRY**

**DENNIS BERRY**

**PETER BERVEN**

All School Play Cast ... 2, All School Play Crew ... 1, Band ... 3, Breeze ... 3, Chess Club ... 3, Ski Club ... 3, Thespians ... 2, Track and Field ... 2.

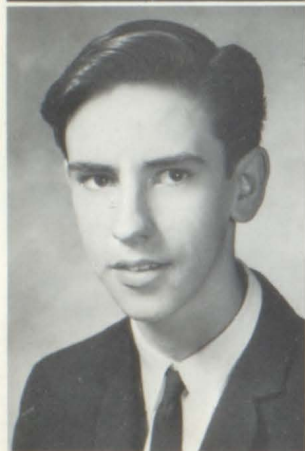

**CLAIRE BEYER**

Tennis ... 1, Thespians ... 1.

**JUDY BLOOMQUIST**

G.A.A. ... 1, Transfer from Spring Lake Park.

**PATRICIA (PAT) BOEHM**

All School Play Crew ... 1, Breeze ... 1, G.A.A. ... 3, Office Help ... 2, Poster Bureau ... 2, Poster Bureau President ... 1, Thespians ... 2.



**LOREN J. BOLLIG**

Transfer from Anoka.

**ELDRED BOWMAN**

**CAROLYN (CAROL) BRANJORD**

F.H.A. ... 1, G.A.A. 2.

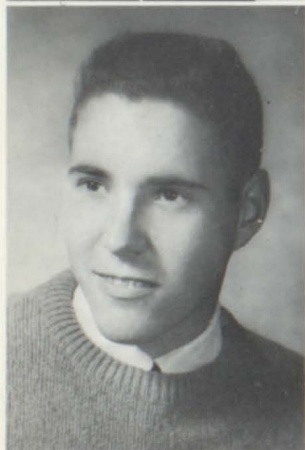

**GLEN BRANUM**

F.F.A. ... 1.

**RAYMOND BROADBENT**

F.F.A. ... 2.



**SHARON BRUDER**

Audio-Visual ... 2, Bus Patrol ... 3,  
Forester ... 1, Nurse's Help ... 1,  
Student Secretary ... 1.

**MARCIA BUNN**

F.H.A. ... 3.

**SHARON M. CAMERON**

Bus Patrol ... 1, F.H.A. ... 2, G.A.A.  
... 2, Pep Club ... 1.

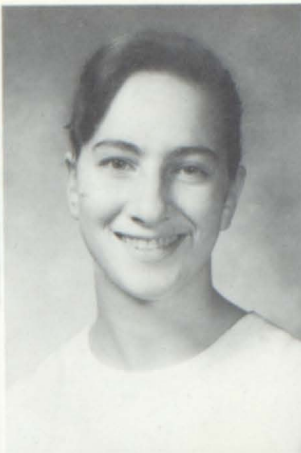
**JEFFREY CAMPBELL**

Tennis ... 1.

**THOMAS A. CAMPBELL**

Transfer from Chisago City

**FRANK CARLSON****KEN CARPENTER**

Baseball ... 3, Basketball ... 2, Debate  
... 2, National Honor Society.

**PENNY CARPENTER**

All School Play Crew ... 1, Breeze ...  
2, Choir ... 3, Forester ... 1, G.A.A.  
... 3, G.A.A. Vice President ... 1,  
Pep Club ... 2, Student Council ...  
3, Student Council President ... 1,  
Thespians ... 1.

**DAN CHAUSSEE**

Ski Club ... 2.

**ROY WARREN CHILDERS**

Football ... 2, Homecoming King Can-  
didate, Letterman Club ... 2, Transfer  
from Owatonna.

**KATHLEEN (KATHY) CHRISTMAN**

Audio-Visual ... 3, F.H.A. ... 1, Student  
Secretary ... 1, Tumbling ... 1.

**CARYL COLLINS**

Breeze ... 1, G.A.A. ... 1, Thespians  
... 1, Student Council ... 1, Transfer  
from Coon Rapids.

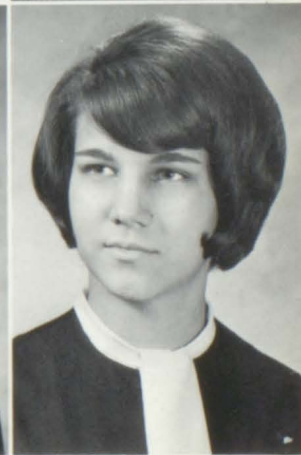





**JACKIE COOLEY**

Bus Patrol ... 1, Choir ... 2, G.A.A. ... 1, Thespians ... 1, Tumbling ... 1.

**SANDRA (SANDY) DARLING**

F.H.A. ... 2, G.A.A. ... 3, Pep Club ... 2, Ski Club ... 1.

**MARY LOU DECKER**

F.H.A. ... 2, G.A.A. ... 3, Library Assistant ... 1.



**RALPH DELONG**

All School Play Cast ... 1, All School Play Crew ... 1, Choir ... 3, Ski Club ... 1, Student Council ... 3, Student Council President ... 1, Thespians ... 1.

**LYNN DOYLE**

Band ... 3, G.A.A. ... 3, G.A.A. Sport-head ... 1, National Honor Society, Pep Club ... 2, Student Council ... 1.

**MICHAEL DRESEL**



**PATRICK (PAT) DULAC**

**JACK DUNCAN**

Wrestling ... 1.

**DORACE DUPONT**

G.A.A. ... 2, Nurse's Help ... 1, Ski Club ... 1.



3, Choir Council  
Wrestling ... 1.



**ROBERT (BOB) ELSNPETER**

Baseball ... 2, Basketball ... 3, Football ... 1, Tennis ... 1.

**JOYCE ENGSTROM**

Breeze ... 3, F.H.A. ... 3, F.H.A. Parliamentarian and Historian ... 1, Office Help ... 1, Student Council ... 3, Student Council Parliamentarian ... 1.

**ANTHONY FASULO**

Transfer from North St. Paul.



**GREG FAYMOVILLE**

**JIM FISCHER**

**DONALD (DON) E. FLESVIG**

Choir ... 3.

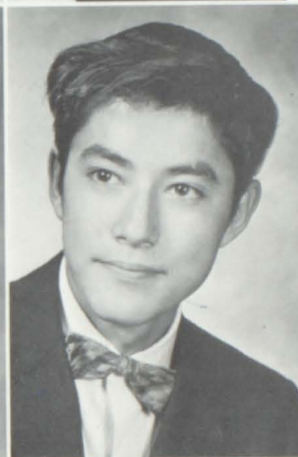

**TOM GAETZ**

Cross Country ... 2, Letterman Club ... 1.

**LINDA GALLAGHER**

**LARRY GILBERTSON**

Audio-visual ... 1, Band ... 3.



**FRED GOULD**

All School Play Crew ... 1, Basketball ... 1, Letterman Club ... 1, Tennis ... 3.

**JAMES JOSEPH JOHN GRANGER**

Band ... 3, Ski Club ... 2.

**HAROLD (HARRY) HALUPTZOK**

Track and Field ... 1, Transfer from Spring Lake Park, Wrestling ... 1.





**MARY HAMMER**

Audio-visual ... 2, Bus Patrol ... 3,  
G.A.A. ... 3, Nurse's Help ... 1, Stu-  
dent Secretary ... 2, Tumbling ... 1.

**LILLIE HANKE**

F.H.A. ... 1, Library Assistant ... 1.

**BEVERLY HANSON**

F.H.A. ... 3, Library Assistant ... 2.

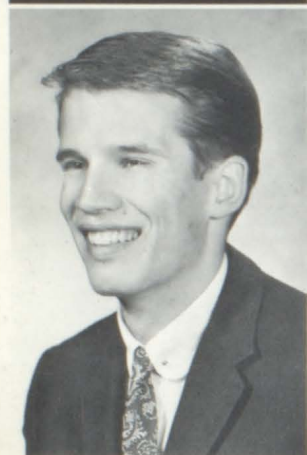
**DOUG HARPER**

Band ... 3, Band Council ... 3, Band  
Council President, Band Council Treas-  
urer, Breeze ... 2, Debate ... 3, Soph-  
omore King Candidate, Thespians ...  
1.

**CAROLE E. HARTZI**

F.H.A. ... 2, F.H.A. Treasurer ... 1,  
Forester ... 2, National Honor Society,  
Office Help ... 1.

**DONNA HAUER**

G.A.A. ... 1, Nurse's Help ... 1,  
Tumbling ... 1.

**KEN HAUG**

Audio-visual ... 1, Football ... 1, Thes-  
pians ... 1.

**BILL HAYES**

Transfer from Hill High School.

**GERI HELGET**

Audio-visual ... 3, Bus Patrol ... 1,  
F.H.A. ... 1, Nurse's Help ... 1, Stu-  
dent Secretary ... 1.

**RON HENDRICKS**

F.F.A. ... 1, Wrestling ... 3.

**LINDA HENNEN**

Forester ... 2, Forester Co-editor ... 1, G.A.A. ... 2, Homecoming  
Queen Candidate, Junior Class Vice President, Pep Club ... 2, Senior  
Class Vice President, Sophomore Queen Candidate.



**THERESA (TERRY) HERZOG**

All School Play Cast ... 2, All School Play Crew ... 3, Breeze ... 3, Breeze Co-editor ... 1, Choir ... 3, Choir Council ... 3, Choir Council President ... 1, Forester ... 1, G.A.A. ... 2, National Honor Society ... 1, Pep Club ... 1, Student Council ... 1, Student Play Director ... 1, Thespians ... 3, Thespians Vice President ... 1.

**BRUCE HEWSON**

**GENE HILAND**



**PEGGY HILLESHEIM**

Band ... 2, Thespians ... 1, Transfer from Winthrop High School.

**GREG HOULE**

Cross Country ... 3, Golf ... 2, Wrestling ... 1.

**MARY HOULE**

All School Play Cast ... 2, All School Play Crew ... 1, Breeze ... 3, Breeze Co-editor ... 1, Choir ... 3, Choir Council ... 3, F.H.A. ... 1, G.A.A. ... 1, National Honor Society, Thespians ... 2, Triple Trio ... 3.



**JAMES (JIM) HUSNIK**

F.F.A. ... 3, F.F.A. President ... 1.

**TERRY HUSNIK**

**RON ISTVANOVICH**

Bus Patrol ... 1.



**KRISTEN S. JOHNSON**

Band ... 3, G.A.A. ... 3, Pep Club ... 2, Thespians ... 1.

**STUART JOHNSON**

Chess Club ... 2, Thespians ... 1.

**SUSAN JOHNSON**

G.A.A. ... 3, Library Assistant ... 2, Pep Club ... 1.





**DIANA JORGENSON**

All School Play Cast ... 1, Breeze ... 3, Forester ... 1, G.A.A. ... 2, Junior Class Treasurer, Pep Club ... 1, Thespians ... 3, Thespians Treasurer ... 1.

**LINDA JUBERIGAN**

All School Play Cast ... 1, All School Play Crew ... 2, Office Help ... 1, Ski Club ... 1, Thespians ... 1.

**DIANNE KELLER**

F.H.A. ... 1.



**DEBBIE (AJAX) KLENZENDORF**

Choir ... 2, Majorettes ... 1, Transfer from North St. Paul.

**LESLIE KMENT**

Bus Patrol ... 2, F.H.A. ... 1, G.A.A. ... 2, Pep Club ... 1.

**GENE L'ALLIER**



**JEAN (JEANNE) LAMOTTE**

**DAWN JOETTE LARSON**

All School Play Cast ... 2, All School Play Crew ... 2, Breeze ... 3, Debate ... 2, G.A.A. ... 2, Ski Club ... 3, Ski Club Secretary ... 1, Sophomore Queen Candidate, Thespians ... 3, Thespians President ... 1.

**JERRELL (JERRY) E. LARSON**

Football ... 3.



**JULIE LAWRENCE**

F.H.A. ... 3, Office Help ... 1, Student Secretary ... 1.

**CLAUDE LECKIE**



**CLAUDIA LEE**

All School play crew ... 2, Choir ... 3, Choir Council ... 3, Forester ... 3, National Honor Society, Student Council ... 1, Thespians ... 2.

**VERNIE LEEN**

**SUZANNE (SUE) LEVESSEUR**

All school play cast ... 1, All school play crew ... 2, Breeze ... 3, Choir ... 3, Choir Council ... 1, Forester ... 1, G.A.A. ... 1, Thespians ... 3, Triple Trio ... 3.



**LESTER (BUSTER) M. LIND**

All school play cast ... 1, Football ... 3, Letterman Club ... 2, Letterman Club Vice President.

**GAIL C. LINNELL**

All school play crew ... 1, Band ... 3, Breeze ... 2, Cheerleading ... 2, Choir ... 1, G.A.A. ... 3, G.A.A. Sportshead, Pep Club ... 3, Thespians ... 1, Tumbling ... 3.

**MICHAEL A. LOREN**

Baseball ... 1, Basketball ... 3, Cross Country ... 1, Track and Field ... 2.

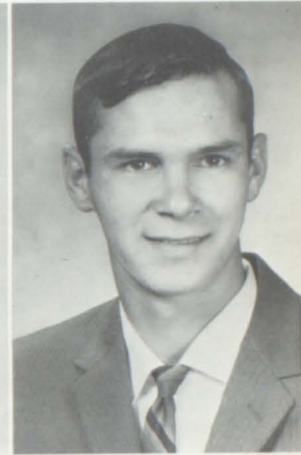

**MARK D. LUNDGREN**

F.F.A. ... 3, Ski Club ... 3.

**SANDRA (SANDY) GAIL LUNDIN**

Audio Visual ... 1, Bus Patrol ... 1, F.H.A. ... 1, Student Secretary ... 1.

**EDWARD (ED) MACK**



**HARLAN MADSEN**

Track and Field ... 1.

**MARLENE A. MAGNUSON**

All school play crew ... 1, Band ... 3, Forester ... 1, G.A.A. ... 3, Thespians ... 2, Tumbling ... 1.

**SANDY MAKKYLA**

G.A.A. ... 3, Library Assistant ... 1, Pep Club ... 1.



**JEANNETTE MARIER**

G.A.A. ... 1, Nurse's Help ... 1, Office Help ... 1, Student Secretary ... 1.

**SAM (CAM) MASLOWSKI**

Basketball ... 1, Breeze ... 1, Ski Club ... 2.

**GERALD K. MATHESON**

Band ... 3, Breeze ... 1, Chess Club ... 1, Tennis ... 3.

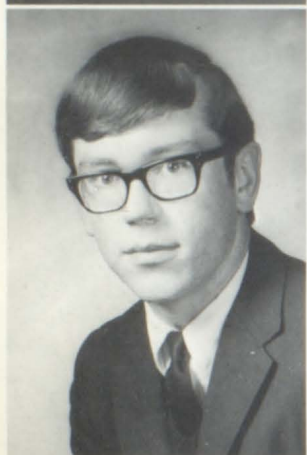
**KEVIN MAYER**

Sophomore King Candidate.

**SHERI LEE MCKUSICK****EILEEN MEEHL**

Choir ... 3, G.A.A. ... 2, Triple Trio ... 3.

**DONNA MESICH**

Cheerleading ... 1, Debate ... 1, G.A.A. ... 3, Pep Club ... 1, Poster Bureau ... 2, Thespians ... 1.

**WILLIAM MICHAEL**

Audio Visual ... 1, Track and Field ... 1.

**MARLENE M. MILLER**

All School Play Cast ... 2, Band ... 3, Band Council Secretary ... 2, Forester ... 3, Forester Co-editor, G.A.A. ... 1, Girls' State Representative, National Honor Society, Thespians ... 3.

**KATHY MILLS**

Choir ... 3, Forester ... 2, G.A.A. ... 3, Thespians ... 1, Triple Trio ... 3.

**STEVE MILLS**

F.F.A. ... 2, Wrestling ... 1.



**MARILYN MIRON**

Thespians ... 1.

**MIKE G. MOEN**

Baseball ... 1, Basketball ... 1, Football ... 1, Letterman Club ... 1, Ski Club ... 3.

**NORM MOODY**

F.F.A. ... 3, F.F.A. Treasurer, F.F.A. Vice President.



**PAULETTE F. MORKERT**

**PATRICK M. MORLEY**

Basketball ... 3, Football ... 3, Football Captain, All-Conference Football, Golf ... 3, Homecoming King Candidate, Letterman Club ... 2, Sophomore King.

**LINDA MORRISON**

All School Play Cast ... 1, All School Play Crew ... 1, Choir ... 1, Choir Council Vice President, F.H.A. ... 1, G.A.A. ... 3, Pep Club ... 3, Thespians ... 3.

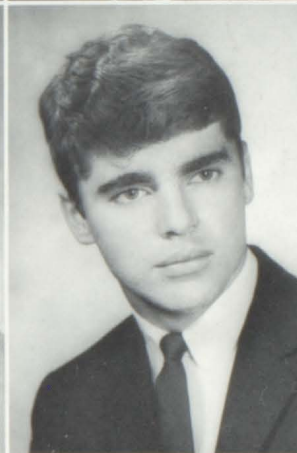

**ROSE MORROW**

Band ... 2, F.H.A. ... 1, G.A.A. ... 1, Office Help ... 3, Tumbling ... 1.

**JENINE MORSTAD**

Band ... 3, Pep Club ... 1, Ski Club ... 3, Sophomore Queen Candidate, Student Council ... 2, Thespians ... 1.

**JOANN MOXNESS**



**ROGER A. MUELLNER**

**KARIN R. MULVIHILL**

Band ... 3, F.H.A. ... 2, G.A.A. ... 3, National Honor Society.

**GLENN L. NADEAU**





**CHERI NELSON**

Band ... 3, Library Assistant ... 1,  
Student Secretary ... 1.



**WAYNE NELSON JR.**

Track and Field ... 1, Wrestling ... 1.



**JOHN NICKELSON**

F.F.A. ... 3, F.F.A. Sentinel, Ski Club  
... 2, Tennis ... 1.



**MICHAEL A. NIEMCZYK**

Football ... 2, Letterman Club ... 3,  
Track and Field ... 1, Wrestling ... 3,  
Wrestling Captain ... 2.



**JOHN L. NORDLUND**

All School Play Cast ... 1, All School  
Play Crew ... 1, Band ... 2, Band  
Council ... 2, Homecoming King, Ski  
Club ... 3, Ski Club President, Student  
Council ... 1, Thespians ... 1.



**BOB O'BRIEN**

Baseball ... 1, Basketball ... 1, Foot-  
ball ... 3, Homecoming King Candi-  
date, Letterman Club ... 2, National  
Honor Society, Sophomore King Can-  
didate, Student Council ... 1, Track  
and Field ... 1.



**TOM O'HARA**

**SHIRLEY ONASCH**

All School Play Cast ... 1, All School  
Play Crew ... 1, Band ... 3, Forester  
... 3, G.A.A. ... 1, Thespians ... 3.



**GEORGE F. OSGOOD**

Football ... 3, Letterman Club ... 1,  
Tennis ... 1.



**BARBARA J. PALMER**

F.H.A. ... 1.



**MARY K. PARENTEAU**

All School Play Cast ... 2, Choir ... 1, Poster Bureau ... 2, Thes-  
pians ... 1.





**DANIEL PELOQUIN**  
F.F.A. ... 3.

**NEIL PELTIER**  
Ski Club ... 3.

**ROBERT (BOB) PEPIN**  
Football ... 2.



**GERALD (JERRY) PETERSON**  
Basketball ... 1, Boys State Representative, National Honor Society, Student Council Vice President.

**JEFF (PUD) PETERSON**  
Wrestling ... 2.

**SUZETTE (SUE) PETERSON**  
Choir ... 2, F.H.A. ... 1, G.A.A. ... 1, Thespians ... 1.



**WALT PETERSON**  
Letterman Club ... 1, Thespians ... 1, Wrestling ... 3.

**BONITA LEE PICOTTE**  
Thespians ... 1.

**DEAN S. PIERCE JR.**  
Choir ... 2, Choir Council ... 2, Letterman Club ... 1, Ski Club ... 3, Track and Field ... 1, Wrestling ... 3.



**HARVEY PIERSON**

**PATRICIA (PAT) POJANOWSKI**  
F.F.A. Sweetheart Candidate, F.H.A. ... 1, Office Help ... 1.

**CORRINE PROULX**  
F.H.A. ... 1, G.A.A. ... 1, Thespians ... 1.





**LEE PROULX**

Chess Club ... 1, Tennis ... 1.

**JANICE RADDEN**

F.H.A. ... 3, F.H.A. Vice President,  
F.H.A. Secretary, G.A.A. ... 1, Office  
Help ... 1.

**CANDICE (CANDY) RANDALL**

Band ... 3, Breeze ... 2, Cheerleading  
... 3, Cheerleading Captain, G.A.A.  
... 3, G.A.A. Representative, Girls'  
State Candidate, Junior Class Secre-  
tary, Homecoming Queen, Pep Club,  
Senior Class Secretary, Sophomore Class  
Secretary, Sophomore Queen, Thespians  
... 1.



**DARYL A. REHBINE**

Wrestling ... 3.

**LINDA E. RICHARDS**

G.A.A. ... 1.

**GWENTHA L. ROHL**

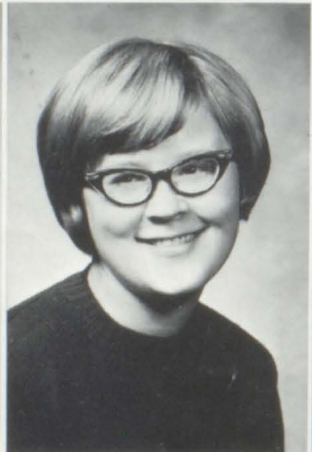

**TERRY ROUSSEAU**

**PEGGY SAHLIN**

Band ... 3, Debate ... 1, F.H.A. ...  
3, Forester ... 1, G.A.A. ... 3, Pep  
Club ... 1.

**JERRY L. SAMPSON**

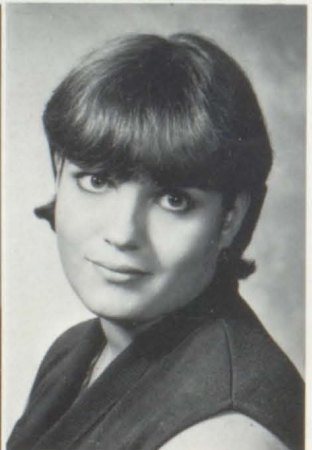

**DONALD (DON) SANDGREN**

**ROBERTA (ROBIE) SANFTNER**



**KATHY SCHMIDT**

F.H.A. ... 1, G.A.A. ... 1, Tumbling ... 1.

**ARTHUR SCHNEIDER**

Football ... 3, Letterman Club ... 3, Track and Field ... 3.

**DAVID SCHWARTZ**

Football ... 3, Letterman Club ... 2, Letterman Club Secretary-Treasurer, Track and Field ... 2.



**LORNA SHODAHL**

G.A.A. ... 3, Pep Club ... 1.

**ALLEN G. SHOGREN**

Chess Club ... 1, Thespians ... 1.

**WAYNE R. SKOGLUND**

All-Conference Football, Football ... 3, Homecoming King Candidate, Letterman Club ... 3, Track and Field ... 3.



**BECKY SMITH**

Bus Patrol ... 3.

**RONALD H. SPRINGER**

F.F.A. ... 3, F.F.A. Sentinel, Wrestling ... 2.

**GARY STANLEY**

F.F.A. ... 3, F.F.A. Reporter, Tennis ... 3.



**JANE STÖLBERG**

Bus Patrol ... 3, G.A.A. ... 3, Office Help ... 3, Pep Club ... 3, Ski Club ... 3, Thespians ... 3.

**WALTER L. STOLTZMAN**

Bus Patrol ... 1, Cross Country ... 3, Track and Field ... 3, Wrestling ... 3.

**DAN SULLIVAN**

Audio Visual ... 3, F.F.A. ... 3.





#### **DANNA SWANSON**

G.A.A. ... 3, Pep Club ... 1, Ski Club ... 1, Thespians ... 2.

#### **DONNA SWANSON**

All School Play Cast ... 2, All School Play Crew ... 2, Breeze ... 3, Choir ... 3, Debate ... 1, F.H.A. ... 1, G.A.A. ... 1, Office Help ... 1, Pep Club ... 2, Ski Club ... 3, Speech Reading, Student Council ... 1, Thespians ... 2.

#### **MARY M. TAYLOR**

All School Play Crew ... 1, Band ... 3, Cheerleading ... 2, G.A.A. ... 3, Pep Club ... 3, Sophomore Queen Candidate, Thespians ... 1.



#### **NORRIS TAYLOR**

F.F.A. ... 3.

#### **BOB TAYLOR**

Transfer from Gurnee, Illinois.



#### **CHRISTINE THOMSON**

Forester ... 2, G.A.A. ... 3, Ski Club ... 3, Thespians ... 2.

#### **BARBARA (BOBBIE) THORP**

Band ... 3, Cheerleading ... 1, G.A.A. ... 3, Homecoming Queen Candidate, Junior Class President, Pep Club ... 2, Senior Class President, Sophomore Class, President, Student Council ... 2, Student Council Secretary, Thespians ... 2.



#### **CHERYL TORNELL**

Forester ... 2, G.A.A. ... 3, Office Help ... 2, Ski Club ... 1.

#### **KATHERINE (KATHY) TRUDEAU**

All School Play Cast ... 1, All School Play Crew ... 1, Drum Major, Majorette ... 3, F.F.A. ... 1, Pep Club ... 1, Thespians ... 3.



**PAGE  
MISSING**

**PAGE  
MISSING**





VALEDICTORIAN

THERESA HERZOG

SALUTATORIAN

GERALD PETERSON



# TOP SCHOLARS

3. Carole Hartzi	3.8200	12. Marlene Miller	3.4091
4. Claudia Lee	3.7857	13. Gerald Matheson	3.3571
5. Mary Houle	3.6500	14. Doug Harper	3.3250
6. Richard Albrect	3.6304	15. Ellen Vietor	3.3200
7. Marilyn Doyle	3.6000	16. Diana Jorgenson	3.2800
8. Allen Shogren	3.5652	17. Marlene Magnuson	3.2500
9. Kenneth Carpenter	3.5217	18. Peggi Sahlin	3.1957
10. Cheri Nelson	3.5000	19. Robert O'Brien	3.1818
11. Karin Mulvihill	3.4250	20. Bonnie Amundson	3.1750

## NATIONAL HONOR SOCIETY



Front row, from left to right: Claudia Lee, Cheri Nelson, Carole Hartzi, Karin Mulvihill, Bonnie Amundson, Lynn Doyle. Middle row: Marlene Miller, Theresa Herzog, Eileen Meehl, Ellen Vietor, Mary Houle, Marlene Magnuson, Peggi Sahlin. Back row: Richard Albrect, Allen Shogren, Gerald Peterson, Gerald Matheson, Doug Harper, Ken Carpenter.





They came. (willingly)



They saw. (aghast)



They conquered. (It was a small hill.)

They lost. (their toboggans)



They gave up.



MONDAY:  
CLASS COLORS  
DAY,  
TOBOGGAN  
PARTY

## THIRD ANNUAL SENIOR WEEK — 1966

TUESDAY: DRESS-UP DAY, SLAVE AUCTION

They bought.



They were: Going once . . .



Going twice . . .







Sold!



And she hoarded the money.

Slaves are: humble,

ridiculous,

exhausted,

gay,

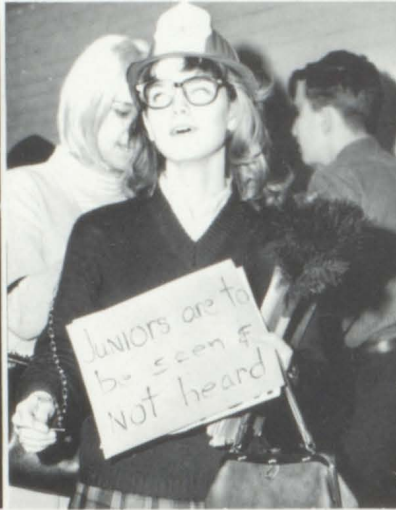

The glamour,



mystery,



comedy,



gaiety,

They danced

and sang

and danced again.





# A WEEK OF FUN:

JANUARY 31 — FEBRUARY 4

and "brownies."



## WEDNESDAY:

SLAVE DAY

## THURSDAY:

SWEATSHIRT DAY, TALENT SHOW



Supremes,



notoriety, (Dave Moore)



and the spaghetti!

And then there were those . . . And the end came all too soon.



## FRIDAY:

SOCK HOP

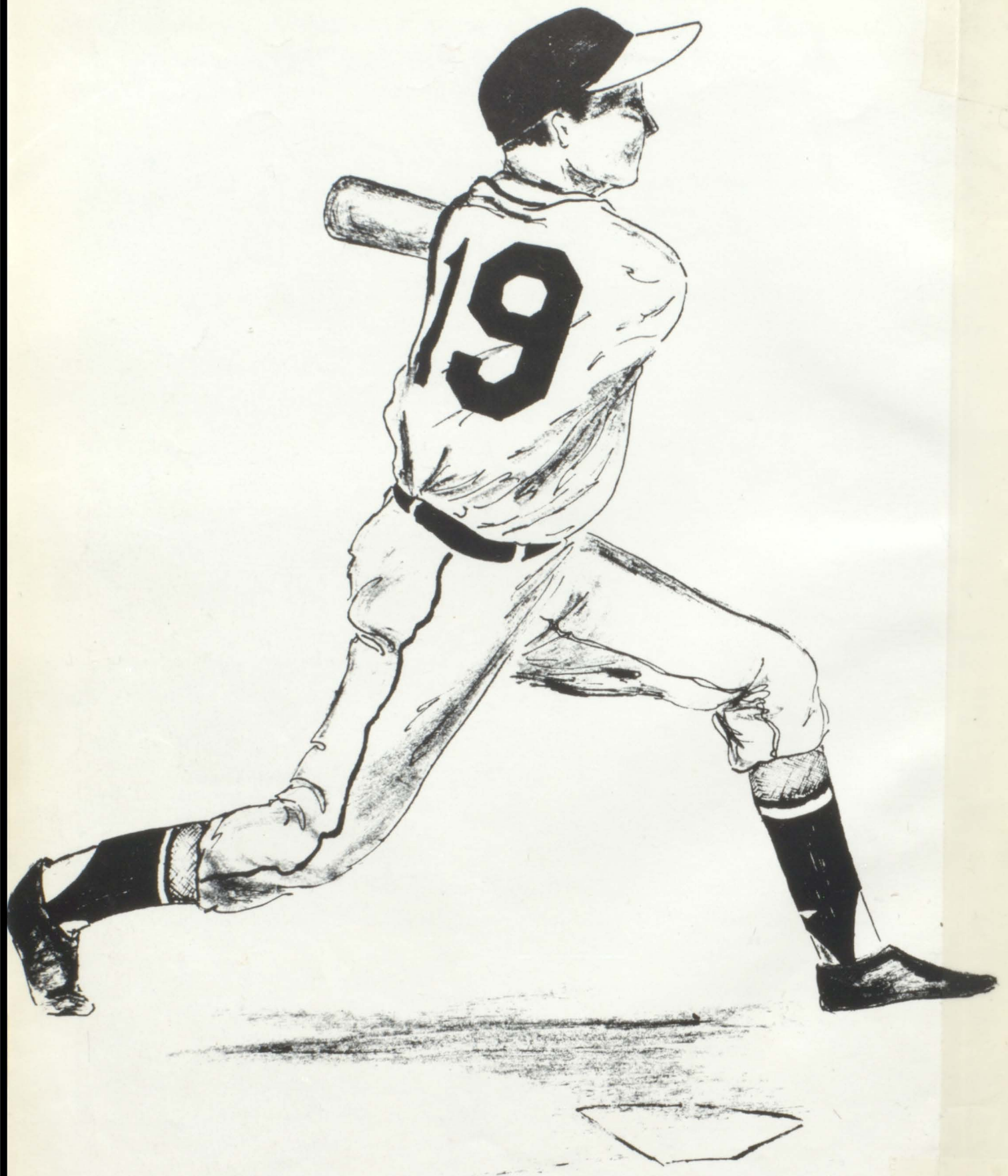



# ATHLETICS



#### FOOTBALL CHEERLEADERS

From left to right: Donna Mesich, Mary Taylor, Linda Swanson, Anita Gay, Kathy Pepin, Gail Linnell, Candy Randall, Colette Carpenter, Bev Belshaw.



## CHEERLEADERS

#### BASKETBALL CHEERLEADERS

Basketball cheerleaders did their best to help give the Rangers the message to raise the score.



#### WRESTLING CHEERLEADERS

For the first time, three cheerleaders were chosen especially for wrestling.





A-C-T-I-O-N



"What do you mean 'Forest Lake Rangers, rah, rah, rah'?"



"B" SQUAD

From left to right: Mary Corwin, Peggy Doyle, Cindy Pepin, Rene Dunn, Roxanne Tuominen.



Hey, hey! What do you say?





L. STANG



J. SHUMACHER



J. CONLEY



GREENE



G. NYMAN



J. REIMAN



J. JOHNSON



S. PETERSON



T. MATTESON



# GOLF

## SCORES

F.L... 1 1/2	Mahtomedi .. 10 1/2
F.L... 10 1/2	Fridley ..... 1 1/2
F.L... 9	Brooklyn Center 3
F.L... 6 1/2	St. Paul Park .. 5 1/2
F.L... 10 1/2	Osseo ..... 1 1/2

The F. L. golf team had a successful year. In the Skyline Conference, the Ranger team held 2nd place with 4 wins and 1 loss. In the Conference Tournament they captured 4th place with a total score of 393.

The District Tournament at Hinckley left the Rangers in 2nd place, with a score of 225 and 2 qualifiers, Jim Sederholm and Pat Morley, for region competition in Virginia.

Jim Sederholm tied down a position as state qualifier, the first from F. L. in golf competition. The regional championship and bid for state entry was captured by North Branch, for the second time in 2 years.

You're not trying out for the St. Paul Open! Just hit the ball.

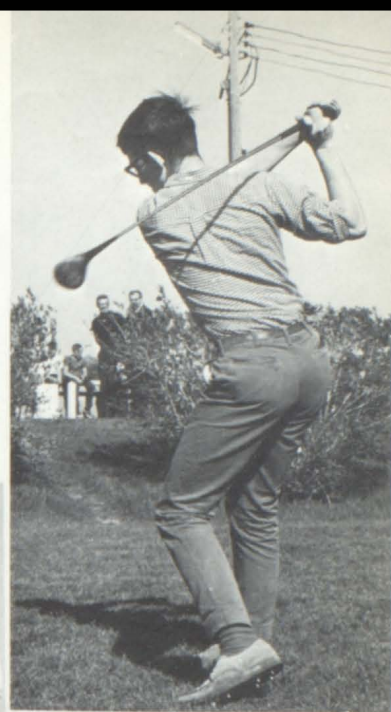

FOUR TOP GOLF PLAYERS  
(from left to right) Pat Morley, Tom Morley, Matt Berven, Jim Severson.

## F. L. GOLF TEAM

First row, from left to right, Pete Saxe, John Heuckendorf, Matt Berven, Tom Morley, Pat Morley. Second row: Randy Sovia, Jim Severson, Bruce Saxe, Greg Houle, Coach Nyman.





# TENNIS

## SCORES

F.L.....3	Brooklyn Center .....	2
F.L.....1	Fridley .....	4
F.L.....0	Cooper .....	5
F.L.....1	St. Paul Park .....	4
F.L.....3	Centennial .....	2
F.L.....3	U High .....	2
F.L.....1	Mahtomedi .....	4
F.L.....1	Kellogg .....	4
F.L.....2	Murray .....	3
F.L.....1	Anoka .....	4

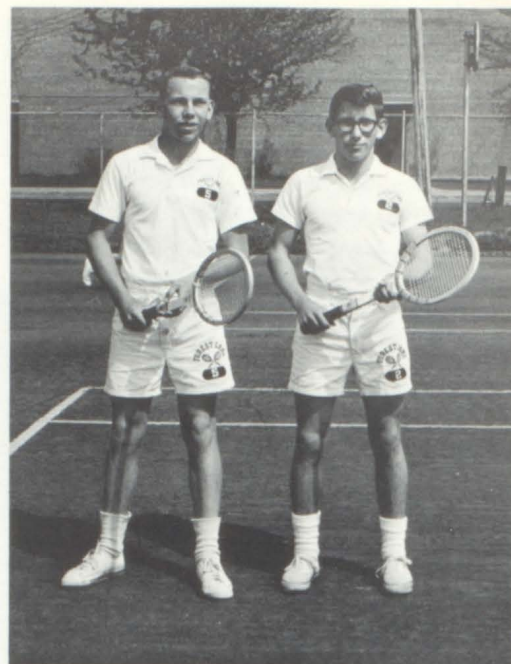

Jerry Larson and Fred Gould played doubles this year.

The 1965 team tied for third place in the Skyline Conference by winning two matches and losing three. In the Region VII Tennis Tournament, at Hibbing, Forest Lake failed to score any points.

At the Mahtomedi Invitational held on April 24, 1965, Forest Lake placed second, with Mahtomedi first, Hill third, and Gilbert fourth.

The top man, Phil Edstrom, placed third in the Skyline Conference Tournament and lost only one match in conference play. Overall, Forest Lake won three and lost seven.



Phil Edstrom, top man.

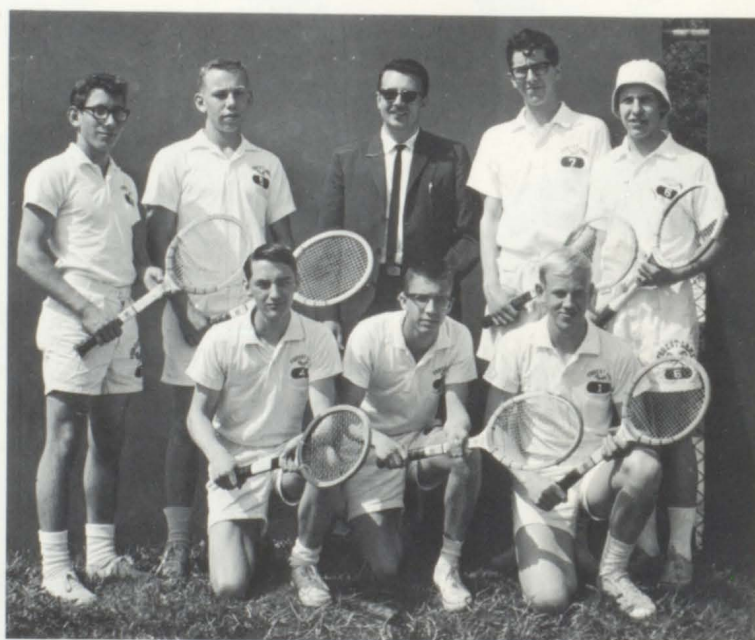

Front Row, from left to right: Dan Conner, Dave Zak, Phil Edstrom. Back Row: Fred Gould, Jerry Larson, Mr. Johnson, coach, Larry Nutter, John Olson.



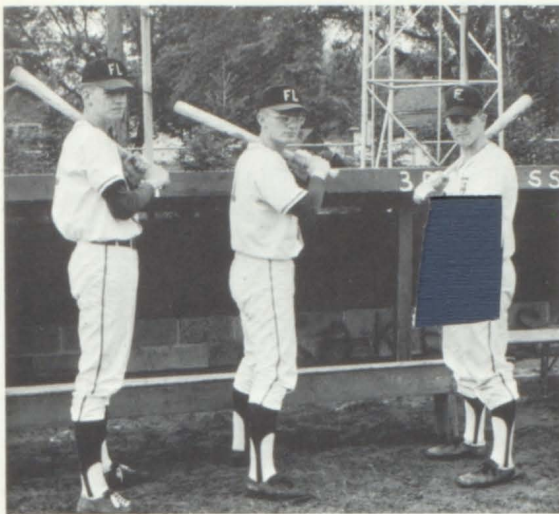

Greg Benson, Pat Casey, and Dave Conley—on All Conference Team.



The team gathers around Greg Benson to congratulate him on another of his mighty homers.



"All right you guys—Let's get out there and win!"—Coach Stang.

## BASEBALL

"This is the finest group of boys that I have ever coached," said Coach Stang of his 1965 baseball squad. In his opinion, they were not only fine athletes, but fine gentlemen as well.

Although their efforts for a state berth was thwarted by Hinkley in the second game of the semi-finals in District 25 play, the team achieved high honors by capturing the title of the Skyline Conference.

Dave Conley's arm proved to be an invaluable asset to the team. He won 7 and lost only 1.

Besides Dave Conley, outfielder Pat Casey, and catcher Greg Benson were named to the All-Conference Team.

### SCORES

F.L....1	St. Paul Park .....	2
F.L....4	Brooklyn Center .....	3
F.L....1	Rush City .....	0
F.L....15	Taylor's Falls .....	0
F.L....7	Mahtomedi .....	1
F.L....11	St. Francis .....	1
F.L....1	Osseo .....	0
F.L....5	Spring Lake Park .....	1
F.L....7	Centennial .....	0
F.L....6	Pine City .....	5
F.L....6	Fridley .....	5

### DISTRICT 25 TOURNAMENT

F.L....10	Rush City .....	0
F.L....6	Hinckley .....	7



Front Row, left to right: Tom Barton, Don Degendorfer, Tim Casey, John Moxness, Bernard Larson, Mike O'Donnell, Jim Schlaeger, Greg Torp, Jack Randall, Ken Carpenter. Back Row: Coach Stang, Batboy Kevin Casey, Pat Casey, Danielson, Mr. Palmer.





**Front Row, from left to right:** Mike Conley, Roland Johnson, Pete Berven, Jim Berquist, Steve Fitch, Mike Loren, Dean Pierce, Harlan Madsen, Chris Wortman, Mark Gaetz, Walter Stoltzman. **Second Row:** Bob Westby, Joe Moore, Steve Tornell, Scott Miller, Dave DeLong, Dave Schwartz, Gary Carlson, Wayne Skoglund, Mike Niemczyk, Mark Boedigheimer, Tim Glenn, Darrel Severson. **Back Row:** Bill Franta, Boniface Riopel, Art Schneider, Bob Carlisle, Tom O'Donnell, Bob O'Brien, Jerry Peterson, Jim Robinson, Dave Benson, Walt Peterson, Coach John Schumacher.

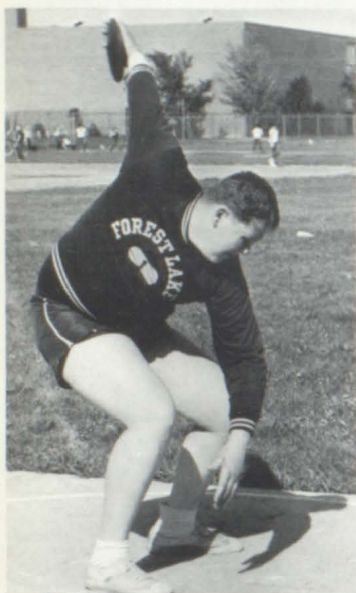

"Here it comes!" says Dave Schwartz.

## TRACK

The 1965 track team finished fourth in the conference meet, third in the conference relay, and scored in District 25.

In the District 25 meet, Darrel Severson placed first in the high jump, first in high hurdles, and first in low hurdles. In the 100 yard dash, Wayne Skoglund placed first and Bill Franta second. Wayne also placed second in the 220 yard run. Our mile relay team took first place and our half-mile relay team placed second.



A bump on the outside, a bruise on the inside. Mark Boedigheimer.



"Over the river and through the woods . . ." Steve Tornell and Tom O'Donnell.





"Would you believe it's 10° out here? Well, would you believe it's 20°?"

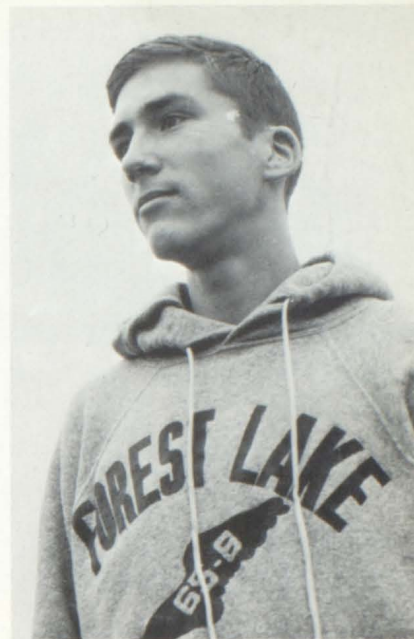

Captain Bob Westby.

## CROSS COUNTRY

With their new coach, Jack Greene, the cross country team placed second in the Skyline Conference by winning three meets and losing three. In District 25 Competition, Forest Lake placed first, and at the Region 7 meet, the Rangers placed seventh.

At the conference meet, Mike Loren placed fourth, Jim Schlaeger sixth, and Bob Westby eighth.

### SCORES

Osseo	21
Spring Lake Park	36
F.L.	72
Murray	19
F.L.	38
F.L.	32
Mahtomedi	33
St. Paul Park	59
Cooper	20
F.L.	39
Centennial	74
F.L.	15
Askov	64
F.L.	39
Mounds View	42

### DISTRICT 25

F.L.	17
Askov	57
Finlayson	76
North Branch	84



Front Row, from left to right: Kevin Nickleson, Mark Hanson, Greig Tennis, Cliff Crawley, Ronald Gilbertson, Pat Saunders. Middle Row: Greg Houle, Tom Anderson, Jim Schlaeger, Bob Westby, Bob Oletsky, Gordy La Crosse. Back Row: Coach Jack Greene, Duane Lawrence, Al Madson, Mike Loren, Walter Stoltzman, Tom Gaetz, Assistant Coach John Schumacher.





**Front row, from left to right:** Brad Picotte, Tim Glenn, Joe Moore, Buster Lind, Pat Morley, Tim Casey, Wayne Skoglund, Bob O'Brien, Mike O'Donnell, Jom Robinson, Mark Gaetz, Pat Cameron. **Second row:** Arnie Dunn, Bruce Saxe, Mike Niemczyk, Chris Wortman, Rollin Johnson, Jim Franta, Steve Rogosheske, John Randall, Nick Wojtowicz, Ken Lund, Mike Conley, Jerry Larson, William Paul. **Back row:** assistant coach, John Reiman, Mike Moen, George Osgood, Roy Childers, Art Schneider, Dave Schwartz, Lynn Bergerson, Steve Fitch, Jerry Wittwer, Lee Carlson, Steve Tornell, Dave Benson, Bob Carlisle, coach Stan Peterson.

## FOOTBALL

Led by Captain Pat Morley, the 1965 gridders reversed the 1964 football record of 3-6 to 6-3. The improved squad boasted two All-Conference men, Pat Morley and Wayne Skoglund, who were placed in the State Honorable Mention category. Chosen for conference Honorable Mentions were Bob Carlisle, Tim Casey, and Roy Childers.

The game which will be remembered longest by graduating seniors is the Homecoming game. The Rangers, showing strong school spirit, blanked the Centennial Chiefs 25-0.

Osseo, the only team that managed to hold the Rangers scoreless, captured the Skyline Conference title. Although the Rangers were second only to Mahtomedi in total points scored, the gridders tied Fridley for fourth place.

Leaving their high school football careers to next year's team were eleven seniors: Roy Childers, Buster Lind, Mike Moen, Pat Morley, Mike Niemczyk, Bob O'Brien, George Osgood, Art Schneider, and Chris Wortman. The 1966 team will be captained by Bob Carlisle, who played an outstanding season at right tackle!

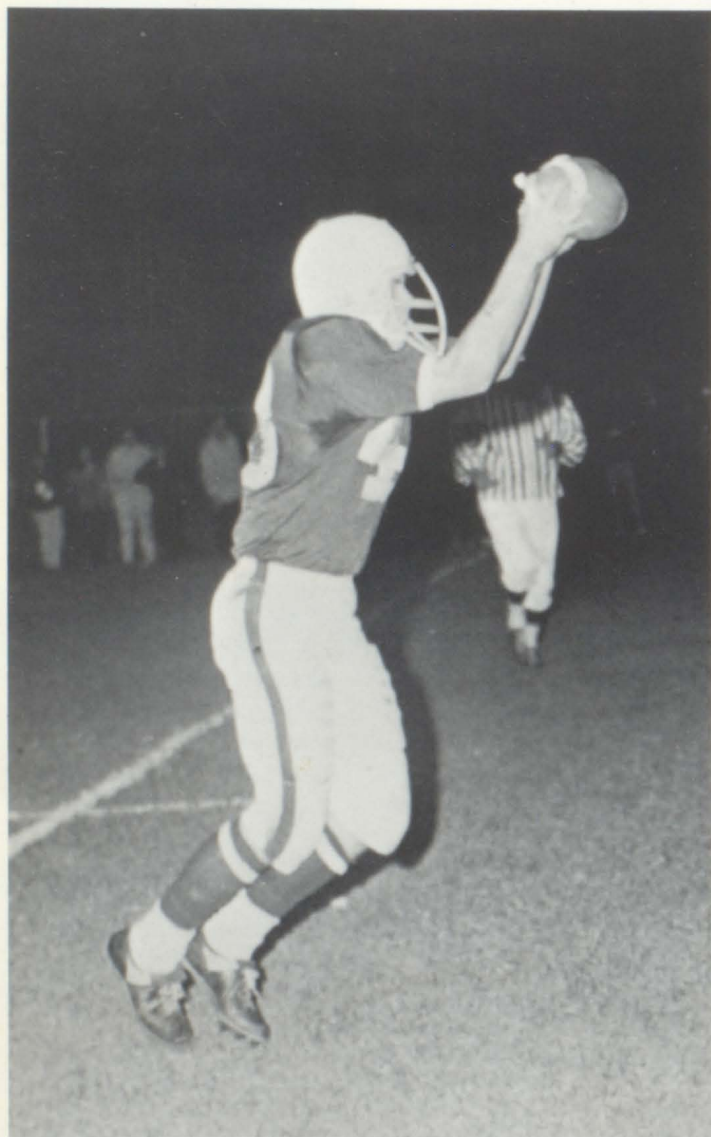

Let's hang on to what we got. Tim Casey.



# SCORES

F.L.	38	Brooklyn Center	21
F.L.	33	Chicago City	27
F.L.	6	Mahtomedi	37
F.L.	20	St. Francis	0
F.L.	13	Spring Lake Park	27
F.L.	25	Centennial	0
F.L.	33	Fridley	6
F.L.	0	Osseo	28
F.L.	26	St. Paul Park	21



Here comes Wayne again. Catch him if you can!!!

## A YOUNG BUT

## SPIRITED TEAM



Captain Pat Morley



Coaches Reiman and Peterson anxiously watch the game.



# HOMECOMING



A moment of suspense, and then the roses were placed in the arms of Candy Randall.

A little lost, a little gained seemed to be the way of the traditional homecoming festivities. Making his first appearance at the bonfire and half-time ceremonies of the Homecoming game was Charlie, our mascot. Charlie was ridden by Jenine Morstad, who carried our school flag. After the bonfire the students and alumni filed into the gym for something else new, a skit show. Various organizations presented skits in hopes of capturing first place. The winners, G.A.A., presented their skit for a second time at Friday's pepfest. Next came the coronation of the king and queen, not quite so elaborate as in past years—the candidates were dressed in casual wear, the girls in skirts and sweaters and the boys in sports coats. Last year's queen, Corby Thompson, placed the King's cape on the shoulders of John Nordlund, who in turn indicated Candy Randall as the queen by handing her the bouquet of roses. A sockhop followed the coronation with music provided by the Pthaleins. Friday afternoon another pepfest was held to really show the team that we were behind them. The game began at 7:00 p.m. and when it ended our team was in the spotlight. We had ousted Centennial, 25-0. The traditional homecoming dance following the game was jazzed up a bit with a band rather than an orchestra.

Homecoming, although different in some ways, will always have that special air of excitement, especially when we have such an exceptionally fine team.



A replica of the homecoming button was used as part of the decorations at the dance which followed the game.



The bonfire was lighted by our graduating football players.





Wayne Skoglund skirted around a Centennial Chief for a touchdown.

Rangers .....25  
 Chiefs .....0



The team was wildly happy after their 25-0 victory.



Our mascot, Charlie, ridden by Jenine Morstad, was a new addition to our Homecoming this year.



Some of the Lettermen hold up one of their "audience participation" signs at Thursday's skit night.





#### "A" SQUAD

Front row, from left to right: Don Degendorfer, John Randall, Tim Casey, Pat Morley, Scott Miller, Roland Johnson, Mike Conley. Back Row: Coach Conley, Steve Tornell, Jim Severson, Jerry Wittwer, Bob Elsenpeter, Steve Fitch, Roger Engquist, Randy Sovia, Mike O'Donnell, Kevin Thomson.

## BASKETBALL

After losing a district-winning team, Coach Conley was faced with rebuilding his Ranger squad. The young cagers worked hard, hustling and maneuvering the ball around the court. Even so, the Rangers ended their 1966 Skyline Conference career with a record of 5 victories and 9 defeats.

Inconsistency proved to be the biggest downfall for the inexperienced team. Because they could not keep an even scoring pace for four quarters, the bucketmen forfeited many games.

By the time the season was almost one-fourth over, the Rangers boasted only one victory. But then they hit a streak of four straight wins. During this winning streak came a game that not many fans will forget. Due to a technical decision, the win over St. Francis, 64-63, was delayed for twenty-five minutes.

With an overall record of 5-13, F.L. went into district play against Pine City on Tuesday, March 1.



The lone senior cagers—Forwards Bob Elsenpeter and Pat Morley.

#### "B" SQUAD

From left to right: Doug Johnson, Mike Conley, Roland Johnson, Don Degendorfer, Charles Klinefelter, Jerry Wittwer, Randy Sovia, Coach Schumacher, Jim Franta, Bernard Larson, Doug Hegler, Scott Miller, John Randall, Court Nelson, Tom Morley.





# SCORES

F.L.	38	St. Paul Park	58
F.L.	49	Rush City	50
F.L.	61	Brooklyn Center	73
F.L.	47	Mahtomedi	67
F.L.	46	Mechanic Arts	61
F.L.	55	Centennial	51
F.L.	47	Faribault	53
F.L.	50	Spring Lake Park	54
F.L.	50	Osseo	63
F.L.	45	St. Paul Park	64
F.L.	58	North Branch	60
F.L.	55	Fridley	63
F.L.	54	Brooklyn Center	51
F.L.	65	St. Francis	64
F.L.	65	Mahtomedi	61
F.L.	65	Centennial	55
F.L.	46	Spring Lake Park	61
F.L.	52	Osseo	64

Mike O'Donnell's ball is almost blocked by John Rulmyr of Osseo.



Shooting a free throw for the Ranger bucketmen is junior Steve Tornell.

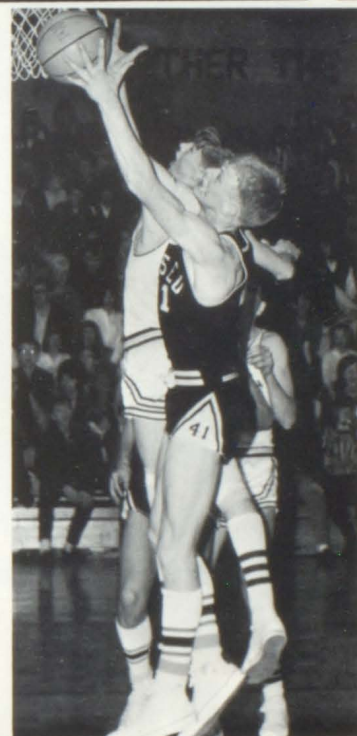

Trying with all his might, Jim Severson attempts to "De-feather the Orioles."



Pat Morley goes in for another of his high bounded jump shots.



"Oh, Jim!  
Did you see that?"



# WRESTLING

## A SQUAD

Front row, from left to right: Jim Schlaeger, Bob Westby, Mike Niemczyk, Bruce Saxe. Second row: Coach Matteson, Jack Sivigny, Rich Rodrigue, Gordy LaCasse, Arnie Dunn, Pete Saxe, Joe Moore, Jim Robinson, Coach Reiman. Third row: Dave Schwartz, Walt Peterson, Eddy Lundberg, Jack Duncan, Harry Haluptzok, Dennis Johnson. Back row: Dave Schlaeger, Walter Stoltzman, Dean Pierce, Bill Hayes.



Co-captains for the second straight year—Bob Westby and Mike Niemczyk.



Five matmen who have performed splendidly for Coach Matteson are, from left to right: Arnie Dunn, Pete Saxe, Bob Westby, Mike Niemczyk, and Bruce Saxe. These boys were named to the All-Conference wrestling squad of '66.



## B SQUAD

Front row, from left to right: Coach Matteson, Walt Peterson, Tom Hagert, Bob Rodrigue, John Berger, Dennis Johnson, Coach Reiman. Back row: Bill Hayes, David Benson, Jack Duncan, Harry Haluptzok, Walter Stoltzman, Doug Poff.



At the close of its eighth year, the Forest Lake Wrestling Squad has shown how truly capable it is of competing with the many larger schools in the district and regional competition. Under the leadership of Coaches Matteson and Reiman and spurred on by their co-captains, Bob Westby and Mike Niemczyk, they have shown better results than any other year.

In the Skyline Conference their record of victories is very impressive. They won seven and lost only two and tied one. They also won the second Forest Lake Invitational meet.

The District 25 title was captured Saturday, February 19, with a score of 132 accumulated points. Their nearest opponent had a score of only 78 points.

The nine wrestlers who became District Champions were: Arnie Dunn, 95 lb.; Pete Saxe, 103 lb.; Bob Westby, 112 lb.; Mike Niemczyk, 127 lb.; Jim Schlaeger, 133 lb.; Bruce Saxe, 138 lb.; Joe Moore, 145 lb.; Jack Sivigny, 154 lb.; and Richard Rodrigue, 165 lb.

Another triumph for the Ranger matmen was second place honors in Region VII competition on Saturday, February 26. The Rangers fell to Grand Rapids in a final score of 128-103. Receiving second place for individual honors were six Rangers: Arnie Dunn, Pete Saxe, Jim Schlaeger, Jack Sivigny, Rich Rodrigue and Dave Schwartz.

Advancing to the state tournament held March 1 and 2, were the two co-captains, Mike Niemczyk and Bob Westby, and Joe Moore.

The outlook for next year is very good, for two reasons. First, nine of the twelve wrestlers are returning next year, and their experience will be very valuable to them. Second, this year there is a Junior High Wrestling Program. This is its first year, and under Mr. Nelson and Mr. Swenson's supervision, this program will prepare many boys for the varsity squad in Senior High.

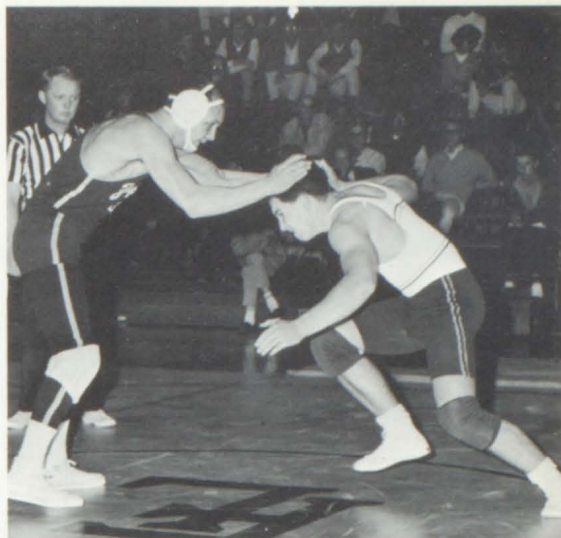

An attempted take-down by Dean Pierce.

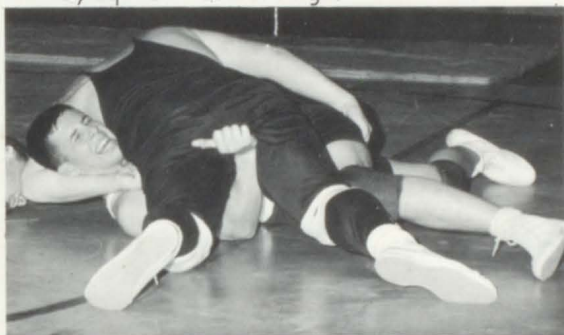

"Come on Jack, just a little more leverage!"

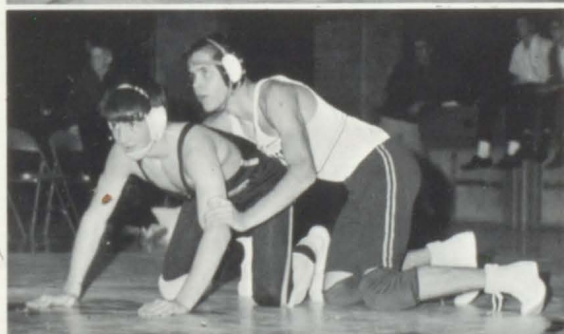

Jim Schlaeger possesses the upper hand against his Mahtomedi opponent.

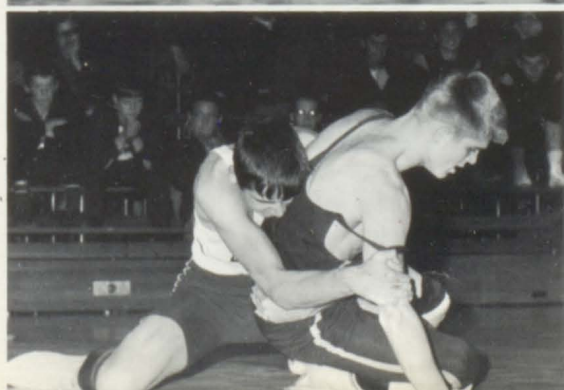

"I've got him! I've got him! This time I've really got him!"

Ken Schlavin frightens his opponent with guerilla tactics.



Bitter-sweet victory—Bruce Saxe.





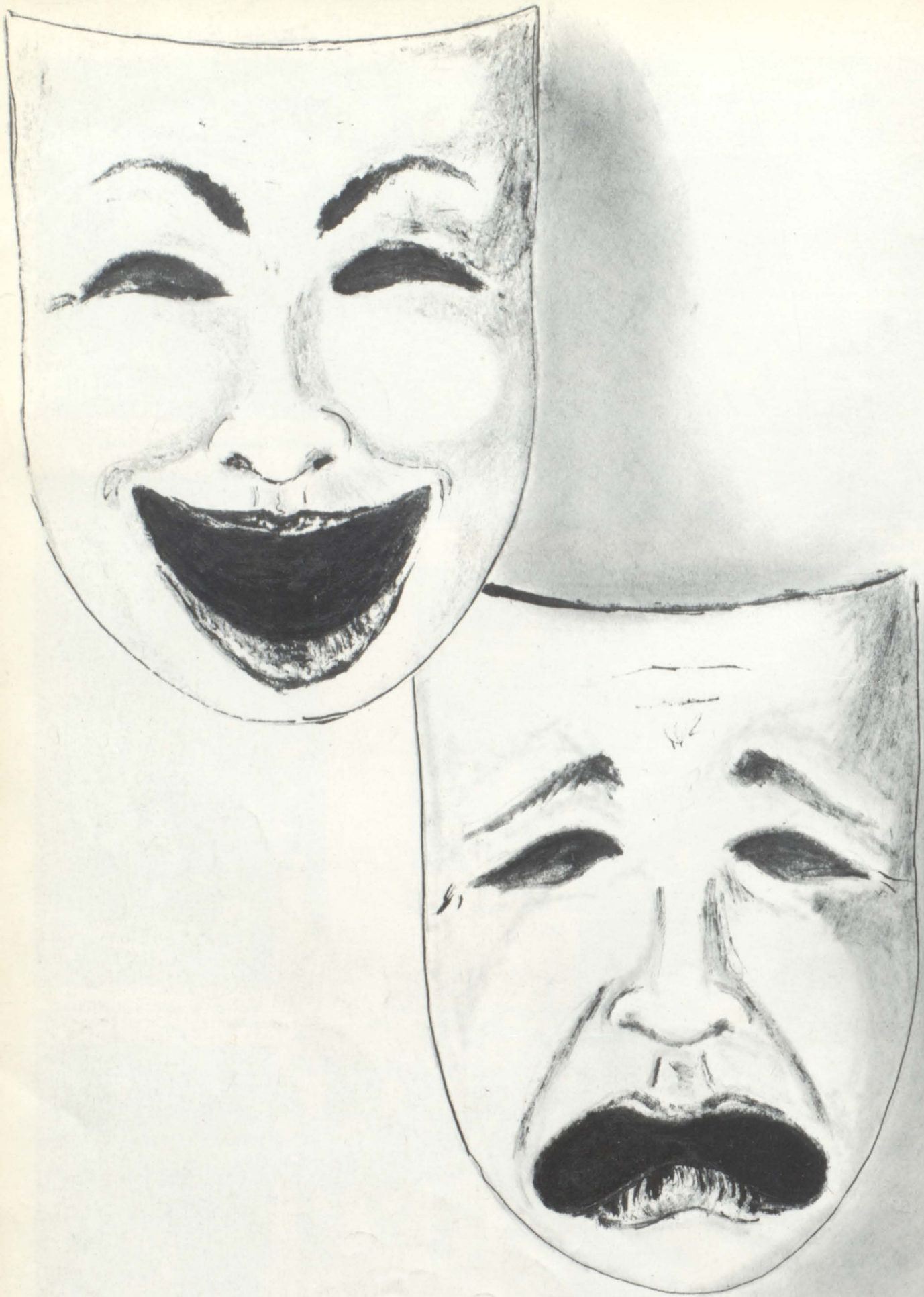



# ORGANIZATIONS



FLHS CHOIR

## CHOIR

"O Come All Ye Faithful" was the processional used by the choir in the '65 Christmas concert.



Choir accompanist, Claudia Lee, has been playing and assisting the choir for four years now, a record for choir members at Forest Lake. Previously the maximum had been three years for choir membership.







#### CHOIR COUNCIL

Front row, from left to right: Linda Morrison, Terry Herzog, president; and Claudia Lee. Back row: Colette Nygren, Sue LeVesseur, Penny Yale, and Doniver Ahlm.

The initial candy sale at FLHS last fall was held by the choir. A profit of about three hundred dollars was used to complete payments on a stereo tape recorder and to purchase insignias to be worn on blazer jackets.

The fourth hour rehearsals had three major goals in mind: the annual Christmas Concert, the Spring Concert, and the District 25 Music Contest in April.

Graduation left only three members to the Triple Trio, but after fall auditions six new members were chosen and rehearsals began. The group offered variety and enjoyment at their various appearances.

The choir and triple trio hoped to uphold the FL tradition of an "A" at the district contest each year. This is an added incentive for the groups to work hard and concentrate right on through the spring.



In singing formation is the '66 Triple Trio: Karen Berger, Sue Osterbauer, Carol Mosling, Mary Houle, Sandy Johnson, Sue LeVesseur, Kathy Erickson, Eileen Meehl, and Judy Shodahl.





PEP BAND



Twirlers: Roxan Tuomenin, Marlene Houfer, Carol Marier, Debbie Klensendorf and Kathy Trudeau (not pictured).

All accounts for the band, plus any correspondence or errands Mr. Nelson may have, are given to Jeanne Berger, band secretary.

## BAND





This display of trophies is the benefit of long, hard marching sessions which the band has before the actual marching season begins.

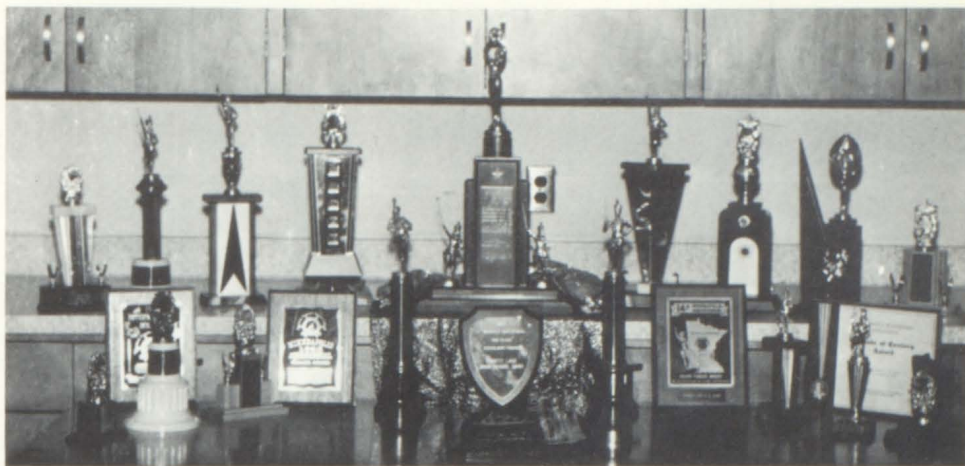

"You were champions the minute you decided to be champions."

These were the words expressed by Mr. Rollin Nelson after a successful marching season last summer. He credited the band's success to four main attributes: desire, pride, purpose, and sacrifice.

The '65 band attained the honor by capturing first place trophies from the District Lions Convention Parade at Moorhead, Minnesota, and the Aquatennial Torchlight Parade in Minneapolis.

The plans for another season can be summed up in three words: New York City. Many fund raising drives, such as candy sales and benefit concerts were held throughout the year to reach a goal—a trip to New York where they will participate in an International Lions Convention Parade.

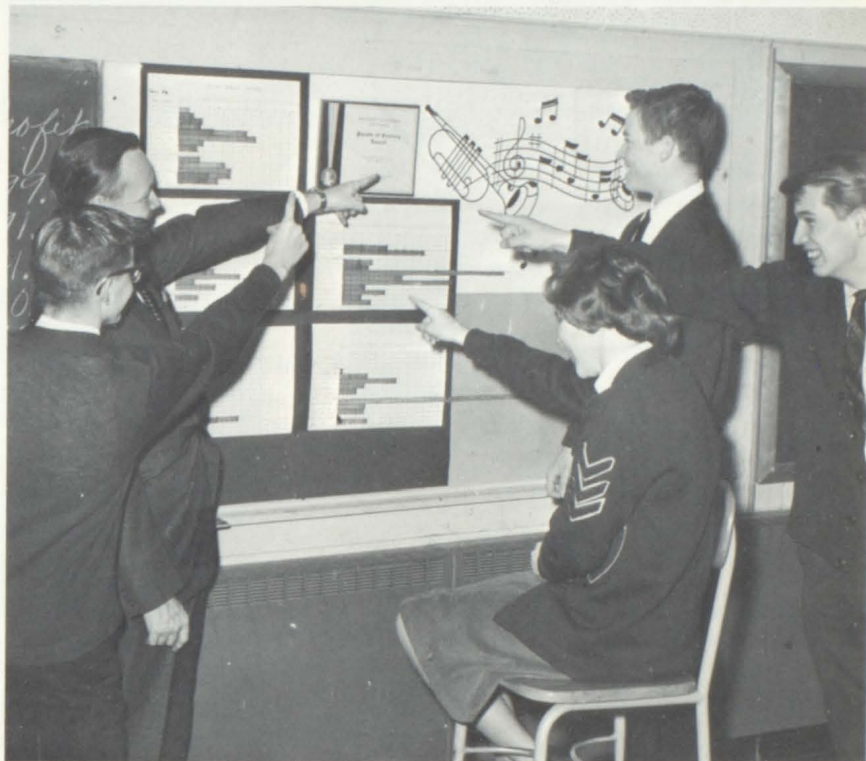

The band council is watching the figures soar as profits are returned from the Christmas candy sale. Earl Buys, Mr. Nelson, Marlene Miller, Jack Randall, and president Doug Harper.



"And laying his finger aside of his nose, and giving a nod, up the chimney he (Mr. J. Johnson) rose!" was part of a novelty number the band used in the Christmas concert.



"Careful! My toes are in there."

## G. A. A.



"Hang on girls, we'll get you down in a minute!"



G.A.A. OFFICERS

Front row, from left to right: JACKIE SCOFIELD; PENNY YALE, president; GAIL LINNELL. Back row: MISS PAULSON, advisor; MARY CORWIN; RITA REMITZ; LESLIE CARVELL; BEV BELSHAW.

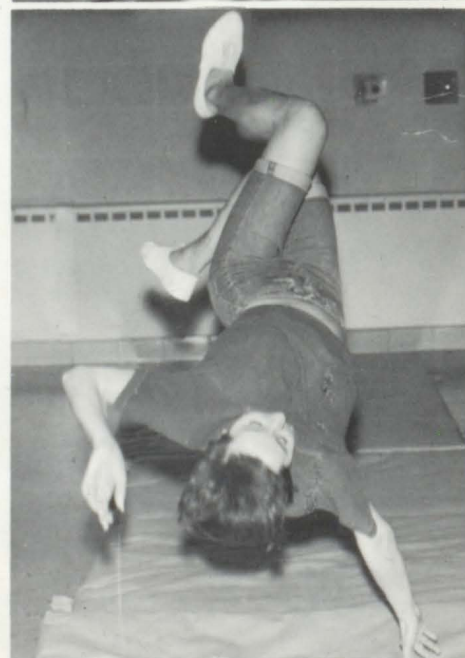

"Shall we bronze her now or wait 'til she dries?"



LETTERMAN OFFICERS  
BUSTER LIND, vice president  
DAVE SCHWARTZ, secretary-treasurer  
BOB O'BRIEN, president.



## LETTERMAN CLUB



One of their duties is to direct traffic at basketball games.

The Letterman's Club is made up of athletes who have lettered in sports. One of the responsibilities of the lettermen is to serve as ushers at basketball games and wrestling matches.

Each spring the Chamber of Commerce honors all the lettermen with the annual Athletic Banquet. At the 1965 banquet, those named as outstanding athletes were: for spring sports 1964—Myron Fladland, tennis; Jeff Houle, golf; Jerry Lundberg, track; D. J. Morehead, baseball; for fall and winter sports 1965—Dave DeLong, cross country; Pat Casey, football; Dave Conley, basketball. No award was given in wrestling.

Mr. Hanson is the club advisor.

LETTERMAN CLUB





#### FHA OFFICERS

Front row, from left to right: Ellen Vietor, secretary; Cynthia Houle, president; Janice Radden, vice president. Second row: Bette Videen, treasurer; Mary San Cartier, song leader; Debbie Stehr, parliamentary-historian; Mrs. Sandager, advisor.



Valentine. Hmmm!  
That's v-a-l-e-n-t-i-n-e.



Did she say a valentine  
for every teacher?

## F.H.A.

The Future Homemakers of America began a productive year with a Halloween party and surprise initiation. In December the girls held the annual caroling party which included a visit to Birchwood Nursing Home and an informal gathering afterwards at their advisor's home. A Christmas shopping spree in Minneapolis and the attendance of the musical "My Fair Lady" rounded out the month of December.

This year's chapter is especially proud of one of its members, Joan Hauble, who was appointed Co-chairman of Recreation for the state of Minnesota. This appointment entitled Joan to attend the national FHA meeting in Philadelphia, and also the 1966 state meeting held at the Radisson Hotel in Minneapolis. Attending the state meeting with her were seven other delegates from the [redacted] chapter.

The annual Mother-Daughter Banquet concluded the events for the [redacted] school year. At this time the newly elected [redacted] were announced and installed in a formal ceremony.



# F.F.A.

## F.F.A. OFFICERS

Front row, from left to right: BOB CARLISLE, treasurer; JIM HUSNIK, president; CHARLES KLINEFELTER, vice-president. Second row, GARY STANLEY, reporter; RON SPRINGER, sentinel; STEVE WEST, secretary.



Under the leadership of President Jim Husnik, this year's F.F.A. Chapter has been kept very busy. They meet every Wednesday throughout the school year, and once a month during the summer to discuss their many projects and events.

The chapter raises fifteen acres of corn to raise money for agricultural expenses. They also rent out farm machinery, sell Christmas trees and greeting cards.

Their funds are used in several worthwhile ways. Up to \$1000 each year is distributed as a loan among the members who wish to study agriculture after high school. One member can receive as much as \$300 interest-free. This summer the chapter will provide Wayne Stolp with \$50 so that he can go to Camp Courage. They also purchase animals and give them to boys to start their own farm program. That boy will later return the first off-spring, which will be given to another member.

The annual F.F.A. Banquet is held each spring. Awards are presented to members for achievements in leadership, crops, and dairy. They also announce the names of the boys who will be delegates to the National F.F.A. Convention.

Attending the National Convention, which was held in Kansas City, Missouri, last October were Jim Husnik, Mark Lundgren, Ron Springer, Gary Stanley, and Norris Taylor. They were sponsored by local businessmen.



The five F.F.A. Chapter Sweetheart candidates were—Sitting, from left to right: Mary San-Cartier, Linda Shelander, Sandra Dresel. Standing: Geraldine Helget, Linda DeGree.



Annually the F.F.A. exhibits a booth at the State Fair.





STUDENT COUNCIL OFFICERS

RALPH DELONG, president; ANITA GAY, secretary; JOYCE ENGSTROM, parliamentarian; JERRY PETERSON, vice president.

## STUDENT COUNCIL

This year students have more to say in student government than ever before. Under a new constitution which was adopted at the beginning of the 1965-66 school year, the entire structure of the student council was changed so that now there is a four member executive council, nine class representatives, and five organization representatives.

Since the election in the fall, the student council has accomplished much under the leadership of President Ralph DeLong, and their capable advisor, Mr. Wittig.

The student council has sponsored many activities throughout the year. The first was our successful Homecoming. Others have been the Sadie Hawkins Dance in November, and the Computer Party in April. Both displayed the originality of this year's council. Also, in February, Bob Ryan, who had just returned from Vietnam, came to FL at the invitation of the student council, as an assembly speaker. The Awards Day program was the last duty of the council before they handed over their job to next year's council.

### CLASS REPRESENTATIVES

Front row, from left to right: Kris Heisler, Jenine Morstad, Mary Ersfeld, Laurel Miller. Back row: Bruce Miller, Penny Yale, Penny Carpenter, Rick Albreht.



CLUB REPRESENTATIVES

Bob O'Brien, Claudia Lee, Caryl Collins, Lynn Doyle.







#### OFFICE HELP

Diane Zak, Roselyn Bollinger, Pat Boehm, Cheryl Tornell, Rita Remitz, Jane Stolberg, Pat Pojanowski, Jeanette Marier.



## STUDENT HELP

#### LIBRARY HELP

Pat Schroeder, Mary Lou Decker, Darlene Wilcoxon, Rickie Schwichtenberg, Lillian Sward, Susan Johnson, Kathy Johnson, Beverly Hanson, Sandra Makkyla.

#### GUIDANCE HELP

Joyce Engstrom, Carol Marier, Nancy Gardner, Kris Heisler, Patty Houle.



## BREEZE

After a hectic month of looking for a new room, breaking in a new advisor, and getting back to the routine of deadlines, the Breeze staff settled down to a year of productive journalism. The staff, with the special guidance of Mr. Robert Cathcart, produced the school's bi-weekly newspaper.

Previously awarded a First Class rating by the NSPA, the unusually large staff of 35 members tried to cover, in the Breeze, all school events. Much of the photography coverage was done with the aid of the audio visual department.



BREEZE CO-EDITORS TERRY HERZOG and MARY HOULE



Sitting, from left to right: Mary Anderson, Carol Mosling, Dan Waldoch, Earl Buys, Diana Jorgenson, Carol Marier, Penny Carpenter, Sue LeVesseur. Standing: Mr. Cathcart, advisor, Doug Harper, Court Nelson.





From left to right: Shirley Onasch, Jeanne Berger, Bonnie Amundson, Ellen Vietor, Carol Hartz, Claudia Lee.

## FORESTER

After moving downstairs to a new and more spacious room, the staff began diligently working on the Forester for 1966. With plans for a bigger and more colorful book, the editors began making schedules and diagrams to help designate the many tasks necessary to produce a top-notch book.

An added incentive for members of the staff was a trip to Chicago for the NSPA convention held at the Conrad Hilton Hotel. The convention included many sessions on the writing and editing of yearbooks, and sightseeing tours through such places as Chinatown, Old Town, and the Loop Area.

Many dramatic changes were made in the book for '66. A new cover, which will become standard, was the first major change. The focal point of the book, the five multi-colored pictures used in the introductory pages, represents an innovation of color in FL yearbooks. The special effect of artwork on division pages and various other pages throughout the book can be credited to Jeanne Berger, our art editor, who gave added life and interest to the 1966 Forester.



**Sitting:** Marlene Miller, co-editor; Mr. Johnson, advisor; Linda Hennen, co-editor. **Standing:** Lynn Mattson and Dorothy Dick, assistant editors.



**Sitting:** Mavis Onasch, Marlene Magnuson, Patty Houle, Carol Mosling, Kathy Peloquin. **Standing:** Colette Nygren, Chris Thomson, Cheryl Tornell, Leslie Carvell, Roselyn Bollinger.



Thespian president, DAWN LARSON.

Thespians is an organization that gives students an opportunity to show their talent in the theater.

Their first play was presented in the fall. **See How They Run** was a comedy about a young actress married to a minister. Unexpected visits from an old boyfriend, an uncle, and an escaped convict set the action.

**The Playgoers** was the one act play entered into competition this year. It was also presented to the St. Croix Falls High School in an exchange program.

Thespian members also enjoyed a Mardi Gras party and a night at the opera. They also support a foster child in Ecuador.

Heading the Thespian troupe this year were Mr. Fournier, advisor; Dawn Larson, president; Terry Herzog, vice-president; Diana Jorgenson, secretary; and Patty Houle, treasurer.

# THESPIANS

TROUPE 1026

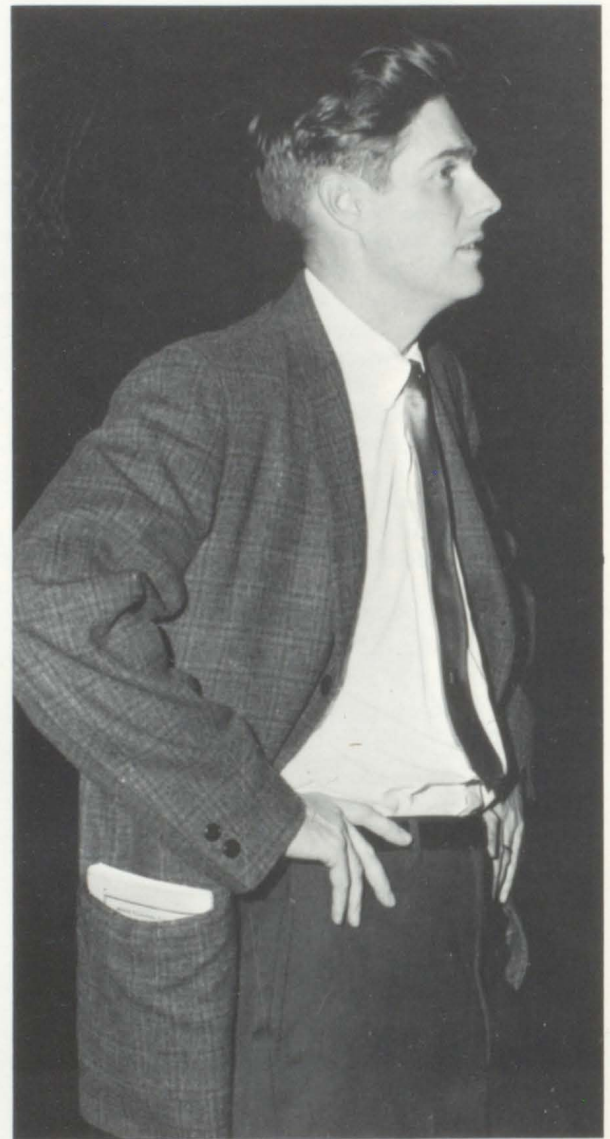

MR. FOURNIER, advisor and director.





Cast, front row from left to right: Carol Mosling, Kathy West, Leslie Carvell. Back row: Bruce Magnuson, Mark Lellman, Earl Buys, Bruce Miller, Stuart Johnson.



"What happened?"  
Mark Lellman.

## SEE HOW THEY RUN



"Well, back to the closet!" Miss Skillon as portrayed by Leslie Carvell.

## THE PLAYGOERS



"If I may pass a remark . . ." Cynthia Houle.



"Telephone!"





#### DEBATE CLUB

Front row, from left to right: Darlene Vanderpas, Jean Killian, Sue Mackey, Cyndee Stanley, Cindy Sahlin, Evelyn Penna. Back row: Ken Carpenter, Doug Harper, Peggi Sahlin, Barb Marier, Mr. Nelson, advisor, Mary Berven, Patty Berg, Terry Osterbauer.

## DEBATE

Debate Club, now in its fourth year, has grown from its original eight members to a group of thirteen—four seniors and nine sophomores. Of these, only two are experienced, seniors Doug Harper and Ken Carpenter. They have been debating for three years, and according to Mr. Nelson, they are the best team he has ever had. This year, Doug and Ken are a part of the negative team of debators.

The resolution "That the Federal Government should adopt a program of compulsory arbitration in labor management disputes in basic industry" was debated by all schools throughout the nation and by the FL debate squad in many practice and tournament debates throughout the school year.

FL debators have been in two round-robin practice debates. One was the Skyline Conference in which they tied for fourth place and the other was the North St. Paul Round Robin. Other tournaments held this year were the Regional at Duluth and the tournament at the University of Minnesota.

Debators have participated in sixty-five rounds of debate at twenty-four different tournament or practice debates.

In their travels, they have covered over 2000 miles.

Because of the large number of sophomores, Mr. Nelson feels the future Debate Clubs will be very good, since they are getting their experience now.



The ride home is often tiring after a rough debate. Barb Marier.

Last minute brush-ups are helpful to all debators. Doug Harper.





## SKI CLUB

The "Glissader" Ski Club is now in its fourth year. The club takes several trips during the winter to resorts in Minnesota and nearby states.

The club is open to all students of Forest Lake schools. The only requirement for membership is that the student go on at least one trip during the season. The club advisor is Mr. Roscoe.

While others in the community are shoveling driveways or hibernating inside, you'll find these active students out on the ski slopes taking advantage of Minnesota winters.

## CHESS CLUB

The Chess Club, consisting of fourteen members, meets twice each week on Wednesdays and Thursdays. The club has all types of chess players, beginners to long-time experts. Sophomores, juniors, and seniors have equal standing in the organization. There are no dues or initiations. The purpose of the club is to improve the member's chess game. Peter Berven and Stu Johnson served as co-presidents for the '65-'66 year, with Mr. Robert Cathcart as advisor.



# PEP CLUB



F. L. PEP CLUB

**Front Row, from left to right:** Colette Carpenter, Debbie Tuomenin, Roxan Tuomenin, Candy Randall, Colette Nygren, Laurel Miller, Dorothy Dick, Jan Mosling, Sue Osterbauer, Rene Dunn, Bev Belshaw, Carol Marier, Linda Simmons, Anita Gay. **Middle Row:** Linda Bengsten, Barb Thorp, Ethel Schleh, Gloria Rosenberg, Donna Swanson, Sandy Johnson, Kathy Pepin, Mary Taylor, Mary Houle, Gail Linnell, Jeanette Granger, Bette Videen, Pam Martinson, Linda Swanson. **Back Row:** Mary Corwin, Cindy Pepin, Lynn Mattson, Lynn Doyle, Peggy Doyle, Rita Remitz, Diane Zak, Donna Mesich, Carol Dahlberg, Penny Yale, Dorace Dupont, Sharen Berggren, Karen Berggren, Jackie Scofield, Norma Michael, Leslie Carvell.

# AUDIO VISUAL



**Front Row, from left to right:** Norma Helget, Geraldine Helget, Mary Hammer, Sandy Lundin. **Middle Row:** Jack Pitcher, Chuck Eggers, Jonne Thomas, Curtis Behm, Ray West, Mark Johnson. **Back Row:** Lynn Harvey, Sharon Bruder, Melvin Stoltzman, George LaValle, Steve Ashbach, Dan Sullivan.





One of the major problems of a young student driver is getting the car stopped at just the right moment alongside the parking sticks. Here Mr. Scofield shows a beginning student how to line up the car for an accurate try.



## DRIVER'S EDUCATION



Now comes the big problem: back slowly turning the wheel rapidly to the right, then at just the right second, rapidly turn to the left and the car will be in the parallel parking position. A few more small procedures and the operation is complete.



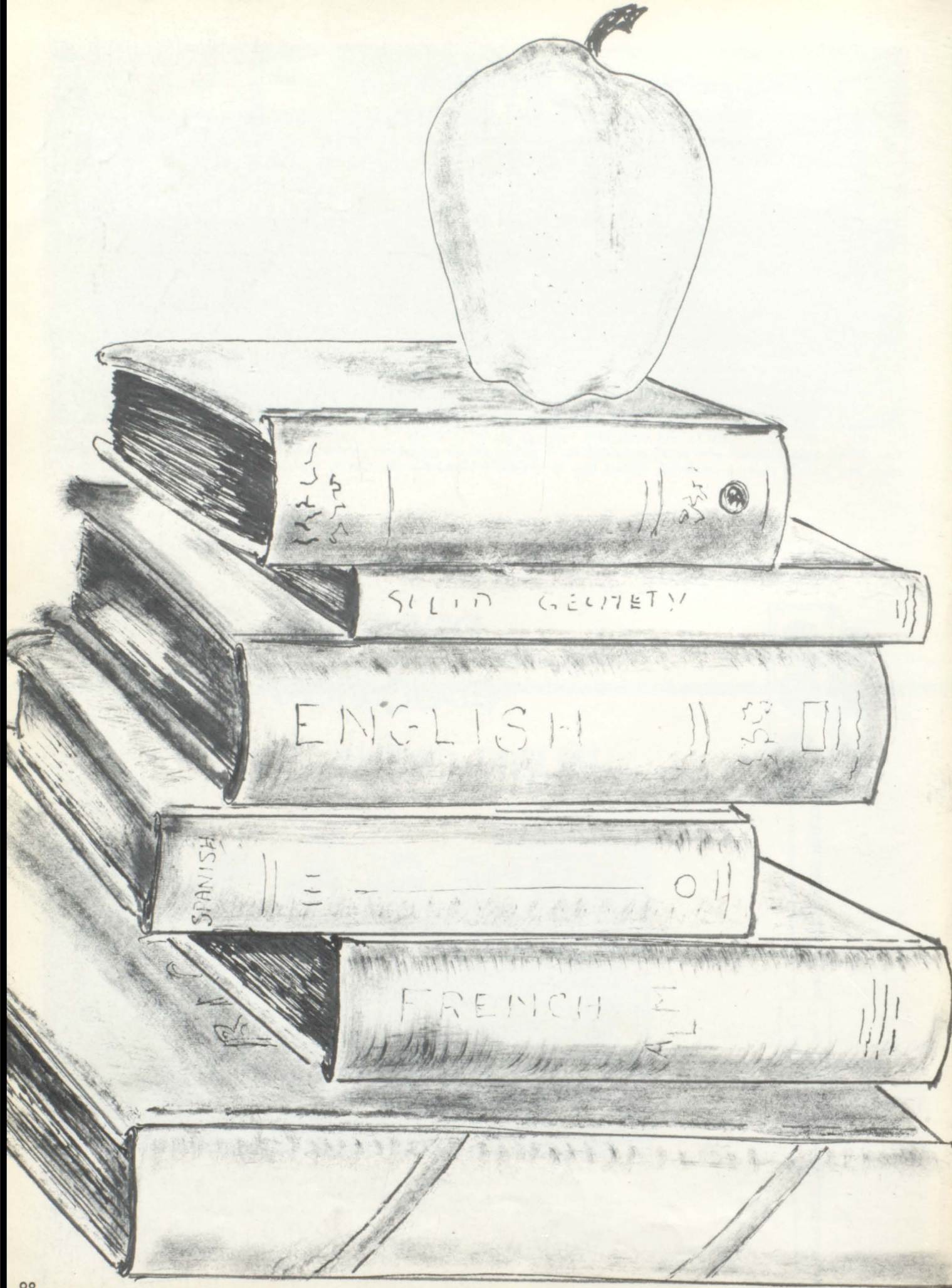



# UNDERCLASSMEN



# CLASS OF

**Front row, from left to right:** Carol Lindell, Ray West, Carol Mosling, Marlys Cakebread, Wanda Anderson, Diana Stankevicz, Sandy Dawson, Roberta Gemeiner. **Middle row:** Don Degendorfer, Scott Miller, Frank Anderson, Maria Hass, Betty Pierce, Irvin Stolp, Linda Boehm, Bette Videen. **Back row:** Tim Glenn, Steve Tornell, Bernard Larson, Roger Engquist, Steve Schultz, Rich Elsenpeter, Jerry Odegard, Jerry Karsky.



**Front row, from left to right:** Robert Oletzke, Bill Kunshier, Patti Hartmann, Dorothy Dick, Colette Carpenter, Sue Houle, Janet Lund, Cheryl Matheson, Sandra Dressel. **Middle row:** Randy Larson, Tamara Stromquist, Lynn Mattson, Pam Martinson, Carol Marier, Rita Remitz, Meredith Banish, Kathy Palmer, Pat Schroeder. **Back row:** Pat Cameron, Mike O'Donnell, Mike Koester, Dave Benson, John Morrison, Dave Hawkinson, Doug Carlson, Boniface Riopel, Greg Torp, William Eggers.



**Front row, from left to right:** Cordellia Johnson, Mike Mueller, Ardel Kunshier, Janet Gervais, Marlene Houfer, Ann Torgeson, Patricia Houle, Rodney Martinson. **Middle row:** Norma Michael, Michael Thompson, David Ludvegson, Pat Webb, Norma Helget, Kathy Johnson, Fran Kostecky, Gordy La-Casse, Judy Swanson. **Back row:** Doug Johnson, Tom Hagert, Ken Winnick, Tom Nieman, Eddie Lundberg, Pat Moen, Joe Moore, Jeanne Vandelac.



'67



Front row, from left to right: Colette Nygren, Mary SanCartier, Linda Olsen, Hjordis Ruby, Sarah Olsen, Sue Proulx, Parilee Olson, Rickie Schwichtenberg. Middle row: Larry Pommier, Richard Smith, Terry Campbell, David Nelson, Jolene Rousselou, Roberta Rousselou, Marcia Prestegard, Anne Shogren. Back row: Dave Rucke, Tim Sullivan, Bill Paul, Frank Welborn, Jim Severson, Randy Sovia, Steve Seaver, Jim Schlaeger, Bob Alcock, Peter Elko.



Front row, from left to right: Pam Gallagher, Patty Flynn, Katherine Blad, Mary Bryson, Linda Bothman, Pam Frederickson, Shirley Branum, Roselyn Bollinger, Lynda DeGree, Arnie Dunn. Middle row: Bob Carlisle, Jerry Erickson, Ken Schlavin, Ken Lund, Richard Rodrique, Joeline Berg, Bill Eisenmenger, Glen Brown, Curtis Behm, Janice Alcock. Back row: David Stoltzman, Sherman Branum, Dale Baxter, Charles Thorp, Steve Ashbach, Dennis Erickson, Barry Ekvall, Jim Robinson, Steve Alford, Roger Anderson, Mike Branchaud.



Front row, from left to right: Genevieve Smith, Nancy Gardner, Kathy Morkert, Theresa Miron, Barb Bennett, Gladys Bergum, Madeleine Duchatel, Linda Thon, Muriel Mack, Sandy Nelson. Middle row: Donna Berry, Elda Ostertag, Kathy West, Laurie Raines, Linda Shelander, Lynn Farrell, Eva St-Clair, Mary Ersfeld, Laurel Miller, Marsha Stolberg, Winnie Swanberg. Back row: Mary Berggren, Mark Gaetz, Bruce Saxe, Joanne Kolberg, Richard Rush, Roger Dufresne, Florice Strecker, Jim Kerschner, Fran Danks, Kathy Knauff, Lil Sward.





Front row, from left to right: Danny Waldoch, Mark Wegleitner, Mavis Onasch, Lois Reichel, Chris Hult, Randall Frederickson, Gary Kneissel, Geig Tennis, Kris Heisler, Lynda Stuard, Donna Fraley, Dennis Peterson. Second row: Joan Hauble, Linda Swanson, Ann Miller, Barb Bowers, Mary Berven, Kathy Berg, Robert Wahlberg, Mike Conley, Earl Buys, Kathy Pepin, Shirleen Trowbridge, Debbie Tuominen. Third row: Roland Johnson, Dan Conner, Jeanne Gilbertson, Jack Werner, Walter Larson, Douglas Benson, Nancy Mulvihill, Debbie Stehr, Virginia Mickelson, John Randall, Mike Jasinski, Barbara Peterson, Beth Edstrom. Back row: Dave Hanson, Lynn Wolf, Pete Flesvig, Leslie Carvell, Jackie Scofield, Gary Olson, Mark Lellman, Ken Tolzmann.



Front row, from left to right: Chuck Anderson, Betty Anderson, Wayne Stolp, James Anderson, Jenifer San Cartier. Back row: David DeSantell, Dennis Russ, Kenneth Ross, Beverly Thon, Linda May.



JUNIOR CLASS OFFICERS  
JIM SEVERSON, president; COLETTE CARPENTER, treasurer; LYNN MATTSON, vice president; DOROTHY DICK, secretary.

#### SOPHOMORE CLASS OFFICERS

TOM MORLEY, treasurer; CINDY PEPIN, secretary; CLAUDIA PETERSON, vice president; JERRY WYANDT, president.







# BOY AND GIRL STATE

EARL BUYS  
AND  
DOROTHY DICK

## NATIONAL HONOR SOCIETY



Front row, left to right: Roger Engquist, Bette Videen, Mary Cournoyer, Tamara Stromquist, Cynthia Houle, Steve Fitch. Back row: Dave Benson, Earl Buys, Wayne Alfeby, Mike Conley, and Scott Miller (not pictured).



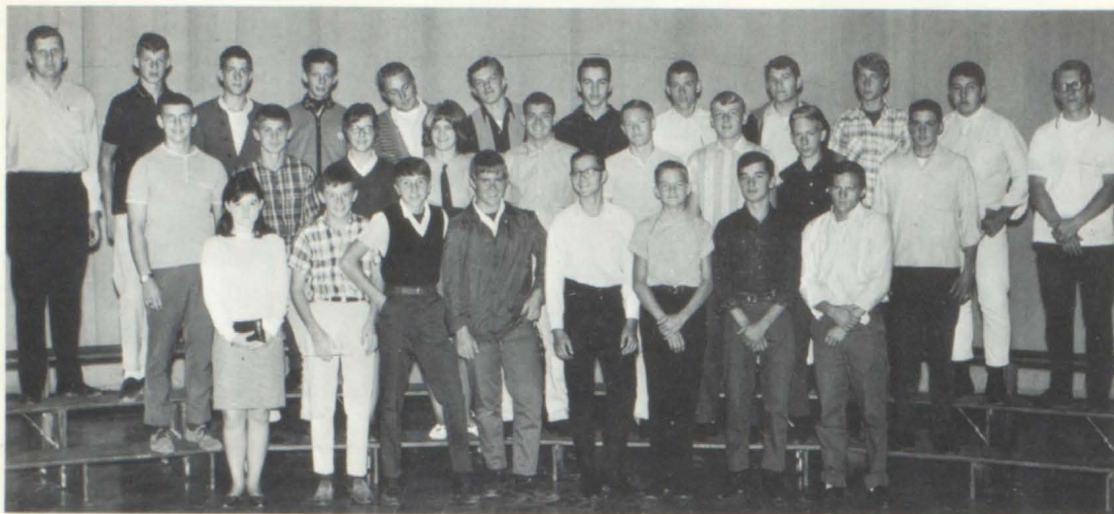

# CLASS OF

**Front row, from left to right:** Charlotte Good, Larry Carpenter, John Berger, Chuck McConnell, Jim Berger, Chuck Eggers, Bob Rodrique, Craig Gervais. **Middle row:** Brad Picotte, Dennis Johnson, Jeannette Granger, Nadine Houle, Mike Grubbs, Randy Gordon, Delwyn Fingal, Michael Heath, Jim Gregoire. **Back row:** Jeff Danks, Jim Franta, Phillip Madison, Duane Hauble, Garry Lang, Mike Behrens, James Beck, Danny Hanson, Dave Schlaeger, Marlow Geyer, Paul Munoz, Russel Piehl.



**Front row, from left to right:** John Heuckendorf, Jeff Kiecker, Don Anderson, Carol Knapp, Ruth Goss, Phyllis Brown, Ginny Fraley, Sonya Moore. **Middle row:** Dave Bergeron, Verlin Bowman, Kerry Allen, Charlene Solomon, Diane Sivigny, Christine Torp, Mary Houle, Joannie Lange, Marge Houle, Mary Mardeus. **Back row:** Don Beyer, Jeff Stromquist, Randall Ashby, Lee Pierson, Jack Ames, Wayne Elsenpeter, Virginia Ellertson, George Lavallee, Jerry Wittwer.



**Front row, from left to right:** Gloria Nelson, Karen Knapp, Nancy Strecker, Char Wiezycki, Bonnie Prestegaard, Patty Hayes, Mary Saenger, Ethel Schleh. **Back row:** Mary Corwin, Jennifer Mather, Carol Berry, Norma Crowley, Marlene Hanson, Susan Bunn, Bonnie Moen, Linda Hertung.



'68



**Front row, from left to right:** Gerri Kunshier, Sandy Johnson, Betty Bowers, Don Ahlm, Kathy Erickson, Verlene Larson, Laurel Rohl, Nancy Blad, Jonne Thomas, Duane Lawrence, Jan Mosling, Roxan Tuominen. **Middle row:** Ron Larson, Bill Korn, Wendy Johnson, Peggy Doyle, Dana Berger, Alan Davis, Joe Langtin, Doug Johnson, Laura Bruder, Verna Bontjes, Pat Nisley. **Back row:** Craig Lindstrom, Bill Minder, Steven Rogosheski, Melvin Stolzman, Court Nelson, Tom Sundboom, Randy Mattson.



**Front row, from left to right:** Jean Poff, Jack Pitcher, Terry Osterbauer, Steve West, Pete Saxe, Judy Shodahl, Jerry Wyandt, Merlyn Matheson, Ron Nadeau, Ron Ridge, Walt McPhail. **Middle row:** Rokke Warren, Kevin Thomson, Dean Lindemann, Darlene Vanderpas, Calvin Seidelman, Steve McKinnon, Sue Deerly, Mike Johnson, Jon Pfingston, Carl Taylor, Diane Zak. **Back row:** Gerald Minder, Ken Wenzel, Rick Morkert, Doug Poff, Bill Nelson, Ron Webb.

**Front row, from left to right:** Cindy Stanley, Larry Rainer, Cindy Sahlin, Evelyn Penna, Cathy Augustine, Barb Marier, Sue Osterbauer, Barb Matheson. **Middle row:** Jean Killian, Carol Dahlberg, Gert Bartnick, Susan Mackey, Kathy Webster, Linda Lane, Claudia Peterson, Cindy Pepin, Karen Berger. **Back row:** Bruce Miller, Doug Hegler, Kevin Nickelson, Pat Sederholm, Steve Krubi, Martha Seeley, Steven Langston, Curtis Augustine, Mark Nygren.



**Front row, from left to right:** Mark Hanson, Lynn Carlson, Kris Kallestad, Anita Robertson, Pam Frandle, Faye Rousselow, Carol Radden, Steve Sinn, Carol Moore, Rene Dunn. **Middle row:** Gary Lundin, Rose Vogel, Judy Dupre, Debby Taurman, Carol Nicolai, Kathy Carrell, Gloria Rosenberg, Nancy Valenty, Angela Barrett, Marilyn Carter. **Back row:** Janice Fitch, Gil Linguist, Jerry Vandelac, Tim Burke, David Stromn, Lois Beeksma, Michael Kendreck, Muriel Wickman, Richard Rasmussin, Karen Muller, Francis Halley.





Marryin' Sam



Mama Schwartz says it's time to go home.



## SADIE HAWKINS DANCE

Don't laugh—I'm not asking you to spend the rest of your life with me or anything.







Claudia Peterson and Tom Morley.



Newly crowned King and Queen, Jerry Wyandt and Roxan Tuominen.



Queen Roxan and King Jerry dance.

## "HOLIDAY OF HEARTS"

SPONSORED BY  
SOPHOMORE CLASS.



King Candidates, from left to right: Jerry Wyandt, Doniver Ahlm, Tom Morley, John Randall, Mark Lellman.



Queen Candidates, from left to right: Peggy Doyle, Diane Zak, Claudia Peterson, Rene Dunn, Roxan Tuominen.

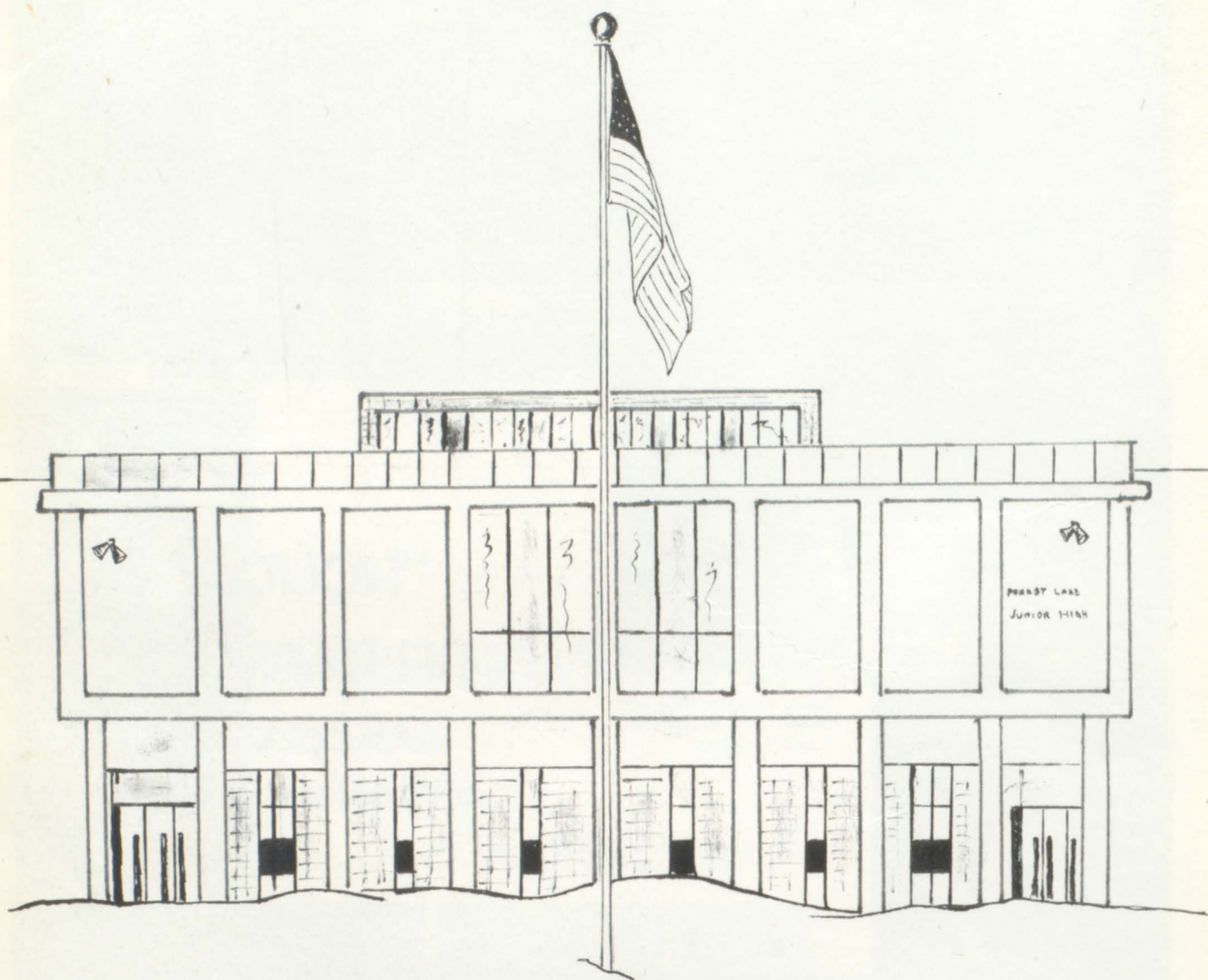

FOREST LAKE JUNIOR HIGH SCHOOL



# JUNIOR HIGH



# CLASS OF

Front row, from left to right: Pat Kunshier, Denise Pepin, Mona Branchaud, Steve Linnerooth, Steven Hagen, Greg Anderson, Christine Ciccarelli, Caroly Hawkinson, Darlene Carlson. Middle row: Allen Mack, Richard Rainer, Dana Crohn, Norm Peterson, Mark Vedder, Lori Dagostino, Camilla Stricklin, Jule Meister, Joan Johnson, Karin Sandstrom. Back row: Ray Knights, Jerry Hengel, Chris Ross, Neil Bergerson, Jim O'Donnel, Angela Dolphy, Susan Muller, Janet Winiecki.



Front row, from left to right: Lynne Oczak, Judy Baxter, Vicki Granger, Linda Loren, Richard Bowen, Loren Matheson, Richard Sorgert, Tim Rehbine, Judy Johnston, Tom Kunshier. Middle row: Robert Houle, Sheryl Anderson, Judy Bollinger, Mike Salmon, Pat Jovatter, Sue Wickham, Margaret Tessier, Janet Mills, Dale Patten, Jeff Dufresne. Back row: Naomi Schwartz, Alice Houle, Dan Poff, Pat Profant, Sharon Danks, Veronica Carlson, Don Barnier, Richard Lehmann, Steve Brunner, Leroy Haluptzok.



Front row, from left to right: Andy Penna, Rose Ann Balzert, Mary Chaussee, Lynn Setterholm, Becky Moen, Granton Larson, Kent Carpenter, Emmett LaBarre, Mark Pogreba, Jeanie Branum. Middle row: Darrel Hanson, Becky Koester, Chris Borst, Cindy Vagner, Barb Robinson, Margaret Cournoyer, Laurie Magnuson, Connie Videen, Kathy Eckdahl, Karen Olson. Back row: Arlen Swanson, Frank Cherney, Steve Baker, Greg Johnson, Lon Sampson, Greg Gordon, Cyril Riopel, Brad Miller, Ken Wright.



'69



**Front row, from left to right:** Terry Hanson, Debbie Payne, Mary Campbell, Joyce Jeans, Jim Brett, Jim Conner, Gordy Juberigan, Candy Kuefler, Linda Mueller, Kathy Boehm. **Middle row:** Judy Crohn, Patty L. Johnson, Pat Sahlin, Judy Faymerville, Roxanne Bergeron, Tom Allen, Pat McMurchie, John Zidar, Randy Heath, Richard Carlson, Bill Rosckes. **Back row:** Carol Maslowski, Gary Erickson, Jack Moxness, Alan Longley, Maynard Peterson, Arnie Raeder, Gerald Hansen, Mike Schmidt, Jerry Hengel.



**Front row, from left to right:** Chuck Parenteau, Becky Schmidt, Judy Quammen, Karen Carlson, Gloria Mills, Mary Danks, Chris Wiezycki, Sharon LaCasse, Mike Gemeiner. **Middle row:** James Anderson, Steve Knutsen, Heather Johnston, Diane Borchardt, Mary Lou Stuard, Shelly Berggren, Vicki Tomlinson, Gloria Boettcher, Rita Piehl. **Back row:** Paudeen Goodell, Vicki Nickelson, Joe Waldoch, Kathy Hillesheim, Stanley Schultz, James Mallinger, Steve Ramsey, Steve LeVesseur, Cliff Ross, Bill Dalin.

**Front row, from left to right:** Becky Brown, Sherilyn Huerstel, Scott Johnson, Steve Bennett, Randy Morgan, Jerry Thompson, Linda Radtke, Michelle Miron, Bill Kunshier. **Middle row:** Darleen Gunderson, Cynthia McKinnon, Carol Jorgenson, Iris Vogel, Debra Olson, Ted Larson, Bruce Poff, Bruce Sampson, Barb Johnson, Donna Patch, Sheila Carrell. **Back row:** Joe Remitz, Steve Stolberg, Craig Messner, Paul Wolf, Dan Booren, Lester Pearson, Earl Fashbaugh, Rita Arth, Lorene Seaver, Sue Dresel.







Front row, from left to right: Norman Matheson, Mike Myron, Herb Caron, Ron Stanley, Mike Witter, Jerry Krueger, Bob Ridge, Bruce Strand, Larry Thomas. Back row: Jim Wright, Eldon Shannon, Dave Richardson, Leonard Jeremy, Chuck Nieman, Bill Cockburn, Steve Trombley, Arthur Hartman, Ronald Nelson.

Front row, from left to right: Cindy Hasselbauer, John Bunn, Arvella Bowman, Judy Janke, Diana Clark, Dan Longtin, Janet Rugroden, Cheryl Solen, Teresa Weiss. Middle row: Michelle Butler, Tim Rolseth, Larry Benson, Allen Talvitie, Mike Easthagen, Suzanne Ott, Judy Erickson, Cathy Morrow, Barb Kreuscher, Loren Reichel, Dave Peterson. Back row: John Campbell, Alan Dupre, Mark Alford, Daniel Sandberg, Steve Johnson, Terry Moen, Debbie Martinson, Gay Anderson, David McGaughuy.



#### FRESHMAN CLASS OFFICERS

PAM BENSON, president; JIM O'DONNELL, vice president; GRANTON LARSON, secretary; MAYNARD PETERSON, treasurer.





Front row, from left to right: Glen Sahlin, Kathleen Hult, Julane Nielsen, Jackie Fraley, Louise Swanson, Debbie Johnson, Carole Ekdahl, Pat Johnson, Richard Swanberg, Tom Grund, Beth Ekdahl, Judy Broker. Second row: Connie Branjord, Chris Isaacson, Clarence Johnson, Keith Havens, Ron Gilbertson, Carol Randall, Cheryle Gudmundsen, Debbie Johnson, Charlotte Ratzlaff, Cindy Ekvall, Judy Dupre, Richard Thorp, Kay Knowlan. Back Row: Marsha Magnuson, Barb Cockburn, Kathy Morrison, Pam Benson, Pat Killian, Scott Warren, Marla Rosenberg, Rita Houle, Susan Herzog, Steve Hursh, John Fladland, Debbie Bond, Sharon Graves. Back row: Mary Klinefelter, Gary Bolenbaugh, Tim Tolzmann, Richard Johnson, Dennis LeVine, George Mickelsen, Kevin Danielson, Scott Alvin, Pete Lawler, Dan Nast, Myron Tate, Laura Lee, Cheryl Thurnbeck, Margaret Foy.



Front row, from left to right: David Witham, Candy Bohjanen, Dawn Wilcoxon, Joyce Cakebread, Lee Augustine, Guy Lehner, Mike Hanson. Middle row: John Tate, Steve Korn, Mark Schmidt, Darlene Jolly, Vickie Hart, Vickie Proulx, Cassandra Midboe. Back row: Lois Nickelson, Susan Ashbach, Scott Johnson, Lois Dupre, Dale Perreault, Danny Ross, Bruce Elsenpeter, Daniel Vanderpas.

EIGHTH-GRADE CLASS OFFICERS  
MARK SCHMIDT, secretary; DENNIS ALFVEBY, president; TOM HOLLIHAN, treasurer; SHAWN DOWNES, vice president, (not pictured.)







# CLASS OF

Front row, from left to right: Joseph Gregoire, Duane Keller, Donna Richter, Delores Erickson, Susan Jorgenson, Linda Hawkinson, Kathryn Branchaud, Bruce Heinsohn. Middle row: Gerald Monson, Dick Webster, Dale Ruckle, Patty Allen, Marsha Olson, Lonnie Lindemann, Debra Branum, Bev Corwin, Sally Miller. Back row: Colleen Talvitie, Joyce Beaupre, Kathy Scofield, Wynness Larson, Gary Simonson, Jon Kuefler, Pat Peanke, Pamela Madison.



Front row, from left to right: Steve Ficocello, Dennis Miron, Goldeann Larson, Auralee Borst, William Wahlberg, Roxanne Ray, Bob Rowbotham, Dave Krube, Sandy West. Middle row: Jim Swanberg, Wendell Hauble, Barb Sundboon, Debra Jolly, Betty Erickson, Sandra Coleman, Wendy Nutter, Melonie Beekma, Leland Lindemann Jack Seberson. Back row: Kenneth Till, Tyrone Johnson, Donald Pommier, Colette Talvitie, Linda Miller, Corinne Schneider, April Haug.



Front row, from left to right: Christine Anderson, Pam Hewson, Alberta Juberigan, Betty Mills, Tom Hollihan, Gordon Grubbs, Mike Kendall, Steve Tomlinson, Tom LaCasse. Middle row: Margie Brandt, Daria Thiltgen, Cindy Lawrence, Carol Pfingsten, Kathy Shalander, Rhonda Barret, Bruce Prestegaard, Gary Lundeen, Jeff Anderson, Charles Solem. Back row: Patty Robinson, Sandy Dolphy, Karen Erickson, Dennis DeGross, Gene Sampson, Daniel Muellner, Jeff Skrinstad.





Front row, from left to right: Toni Thomas, Larry Swanson, Debbie DeGree, Christine Pierce, Mary Bergum, Diane Anderson, Dawn Alcock, Paula Brooks, Mike Kment, Gayle Pritchard. Middle row: Debbie Larson, Robin Juulich, Larry Beyer, Ellen Rohl, Cheryl Hvinden, Diane Myrdahl, Fred Wenzel, Mike Gulasch, Philip Nelson. Back row: Keran Lawrence, Pat Saunders, Byron Larson, James Houfer, Mike MacAdams, John Ashby, Mike DesMarais.

'70

Front row, from left to right: Eugene Huerstel, Jeff Renard, Ken Meyer, Mike Mardus, Tom Knauff, JoDell Anderson, Dzidra Ruby, Barbara Keller, Sandy Campbell, Patty Johnson, Julie Thomson. Middle row: Paul Swartz, Dean Larson, Jeff Sausen, Sandra Sinn, Marlys Hammer, Candy Larson, Brenda Dotray, Barb Nelson, Karen Plessel, Cathy Brown. Back row: John Carlisle, Robert Erickson, Robert Westphal, Tod Hoones, Terry Newman, Shawn Downes.



Front row, from left to right: Sharon Zak, Gary Olson, Bill Larson, Judy Poff, Sandy Anderson, Sheila Johnson, Kathleen Meyer, Nancy Sampson, Renee Maranell. Middle row: Wayne Halley, Kevin Casey, Greg Johnson, Peggy Sullivan, Dee Lindstrom, Kimberly Bruder, Sheldon Matheson, Joellen Hansen, Susan Kiecker. Back row: Suzanne Timm, Mary Fry, Frank Trowbridge, Donald Schmidt, Larry Rasmussen, Tom Kolberg, Bethann Nerud, Clifford Wickman.





# CLASS OF

Front row, from left to right: Susan Bowen, Harriet Beaulieu, Howard Berg, Bobbie Gemeiner, Ken Knapp, Deborah Miller, Greg Ray, Carol Carpenter, Heidemarie Sheaffer. Middle row: Tim Conley, Vicki Quammen, Bill Bunn, Barbara Zeches, Vern Matheson, Rick Nelson, Mark Larson, Carol DeGross, Candy Madison. Back row: Scott Anderson, Johanna Alexejew, Deborah Poff, Bonita Schultz, Mary Magnuson, Arnie Wright, David Alsaker, Paul Turner, Mike Barnier, Brad Steely.



Front row, from left to right: Pat Fox, Sally Mather, James Nelson, Robert Gulasch, Dan Christman, Leonard Wojtowicz, Allen Crohn, Suzanne Borchardt, Nancy Eggers, Cathy Dale. Middle row: Sheryl Sinn, Pam Taurman, Jan Johnson, Carl Lundgren, Sheryl Prestgaard, Laura McInnis, Marilyn Madsen, Bruce Peters, Randolph Johnson, Gary Berg, Mike Barnier. Back row: Craig Knowlen, Marvin Bier, John Peterson, Bette Ann Utecht, Robin Sahlin, Patricia Ashby.



Front row, from left to right: Patricia Lundeen, Bernetta Bowman, Penny Carlson, Elizabeth Columer, Jacqueline McKusick, Rechelle Maranell, Roger Istvanovich, Richard Palmer, Scott Olson, Will Moyer. Middle row: Mike Baker, Steve Kuefler, Mary Fladland, Bernard Jabs, Rosemary Houle, Terri Klenzendorf, Linda Heath, Noni Elsenpeter, Charlene Krasky, Lynn Reishus. Back row: Nancy Lane, Mary Kaye Husnik, Sharon Landgraver, Mark Jonason, Peter Peltier, Michael McQuist, Allen McGaughey, Earl Gottwald.



'71



Front row, from left to right: Becky Grund, Sonja Wollan, Edward Longtin, Mike Richter, Jarod Barrett, John Alford, Middle row: Leland Kendrick, Susan Johnson, Jerold Winiecki, Tim Hillesheim, Jerry Gervais, Randolph Peterson, Bruce Reed, Cheryl Segelstrom. Back row: John Nieman, Brad Steely, Renee Matheson, Karen Benson, Sheldon Bruce, Sherri Moen, Liz Walters, Martin Schwartz, Steve Mayer.



Front row, from left to right: Warren Nelson, Alan MacAdams, Jeff SanCartier, Jimmey Eisenhut, Remi Brooke, Jean Simonson, Linda Karth, Pamela Olson, Patrick Barott. Middle row: Susan Urman, Shelley Solomon, Linda Benson, Lois Larson, Judy Schroeder, Christine Jeremy, Mary DuBay, Tim Oelke, Greg Gabrick, John Rodrique. Back row: Cathie Altenburger, Scott Moen, Jerome Booran, Robert Waller, Larry Gilbertson, Chuck Randall.

Front row, from left to right: Mary Geyer, Bruce Peterson, Freddy Frandle, Donald Waldoch, Tom Husnik, Nancy Carlson, Diane Bergum, Noreen Morstad, Steve Eckdahl, Joe Baker, Daniel Stroman. Middle row: Karen Zidar, Roger Ashby, Robert Odegard, Jeff Gillespie, Gary Swenson, Janice Segelstrom, Therese Tessier, Linda Anderson, Laurie Johnston, Allen Riopel, Brian Tolzmann. Back row: Laura Borchardt, Barbara Sausen, Sandra Linnerooth, Wayne Brown, Greg Lundberg, Richard Schmidt, Robin Johnson, Duane Clark, Lyle Miller.







Front row, from left to right: Pam Larson, Susan Setterholm, Nancy Hanson, Linda Swanson, Linda Barnard, David Anderson, Tim Rush, Michael Graves, Jay Johnston, Jeff Larson. **Middle row:** Deborah LaCasse, Patty Miron, Judy Pfingsten, Don Jon Gunderson, Stuart Dunn, Kevin Berger, Pam Revier, Bonnie Christensen, Mark Dahlberg, Ronald Bower, Bill Berggren. **Back row:** Diane Boyer, Margie McMurchie, Martha French, Sue Torgeson, Dean Anderson, Jay Crawford, Todd Lundgren, Michael Newman, Joseph Dolphy.

SEVENTH-GRADE CLASS OFFICERS  
VICKI QUAMMEN, treasurer; THOMAS  
HUSNIK, vice president; GREG RAY, sec-  
retary; RANDY PETERSON, president.

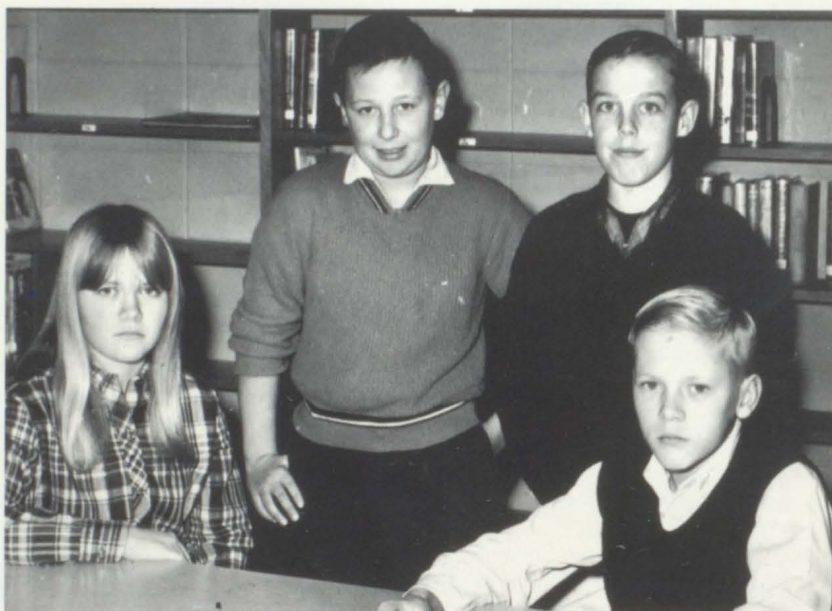

SPECIAL CLASS  
From left to right: Thomas Bergum, Joseph Westphal, Meryle Lindstrom, Terry Beck, Steve Erickson, Loretta Thompson, Virginia Frappier, Robert Thon, Gordon Hanson.





Under the direction of Mr. Joseph Partington, the junior high school band enjoys its modern facilities at the new school building. To enable individual practices, three private rooms are available. There is also a convenient storage room for the instruments.

Band members attend weekly class lessons and daily rehearsals during the homeroom period. Here they practice marches and novelty tunes for use in the pep band at the junior high school basketball games. The main event of the year is the Spring Concert presented in May. The concert will feature bass horn and oboe soloists, a flute ensemble, a clarinet quartet and trio.

## JUNIOR HIGH BAND

Soloists Scott Warren, oboe, and Clarence Johnson, base horn.



Secretaries Susan Herzog and Mary Klinefelter.







#### JUNIOR HIGH STUDENT COUNCIL OFFICERS

From left to right: Cindy Vadner, vice-president; Carol Jorgenson, president; Tom Hollihan, parliamentarian; Joyce Jeans, secretary.

## STUDENT COUNCIL

The Junior High Student Council was organized in the fall of '65. The officers felt the best method of organization was to form committees. Three main committees were established: Social Affairs, Constitution Revisions, and Dress Code.

The main function of the Social Affairs Committee is to plan and pick themes for dances and all social events. Because the constitution was lacking in a few places, the Constitution Revisions Committee was assigned the task of correcting the problems such as poor attendance at meetings and other similar problems which might arise.

The main purpose of the Dress Code Committee was to alter the dress code to fit the junior high needs. The changes are made on the basis of student polls and opinions.

To cope with any new or outstanding problems which might arise, the council appoints small committees from the three major ones to handle them.

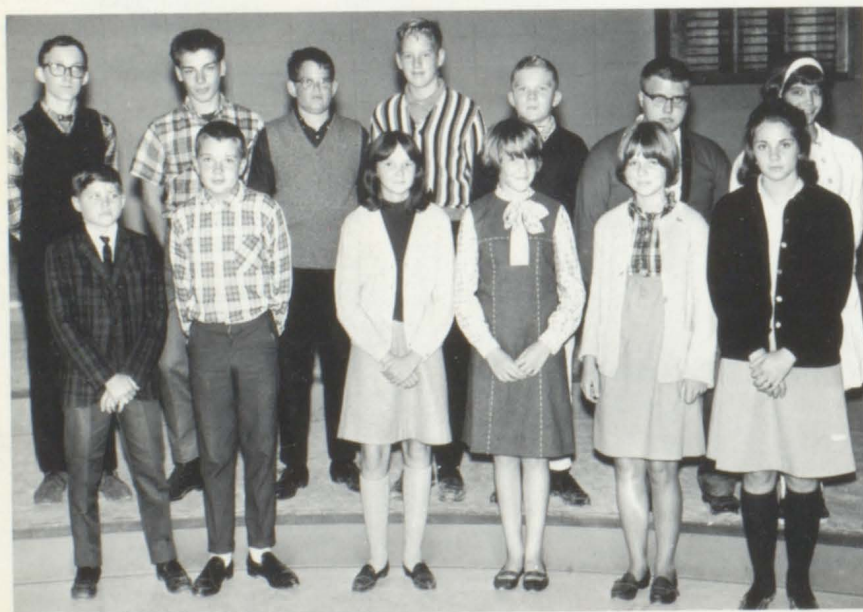

Front row, from left to right: Tom Hollihan, Randolph Johnson, Lucy Swanson, Daria Thiltgen, Sheila Johnson, Cindy Vadner. Second row: Richard Johnson, Steve LeVesseur, Fred Wenzel, Mike DesMareis, Bruce Johnson, Granton Larson, Charlene Krasky.





"You say there's been a lot of vandalism."

The fountain of youth.



All pom-pommed  
up and no place  
to go.

## CANDIDS



"I need your cell  
number; I mean  
your homeroom num-  
ber."



"Hey, let me see too!"





PATRONS

# OUR PATRONS

A & W Drive-In  
 Albertson, Norton, & Jergens  
 A. W. Berggren & Son Electric Co.  
 Bayview Inn  
 Ben Franklin Store  
 Benson and Peterson Oldsmobile  
 Big Ed's Auto Parts & Taxi Service  
 Bob Johnson, New England Life Ins. Co.  
 Bob Johnson's Sporting Goods  
 Bob's Barber Shop  
 Cameron Snowmobiles & Motorcycles  
 Carousel Beauty Salon  
 Carter's Jewelry and Gifts  
 Carvell Parts Supply  
 Chester D. Larson, D.D.S.  
 Coast to Coast  
 Colonial House  
 Corbett's Sewing Center  
 Cottage Barber & Beauty  
 Cottage Cleaners  
 Country Home Bakery  
 Crabtree's Kitchen — Scandia  
 Dale's Market No. 2 — Circle Pines  
 Denny's Red Owl  
 Der Lach Haus  
 Doctor's Clinic  
 Dr. D. T. Nemanic, Dentist  
 Dr. J. M. Lyone, Dentist  
 Dr. O. R. Van Wirt, Optometrist  
 Dr. R. A. Shaketer, Chiropractor  
 Dumont's Hairdressing Studio  
 E. J. Houle, Inc.  
 Eko Backen Skiing & Bobsledding  
 Enquist Hardware  
 Ersfeld City Meat Market  
 Federal Land Bank Association  
 First Minnesota Corporation  
 Forest Hills Golf Club  
 Forest Home Trailer Park  
 Forest Lake Department Store  
 Forest Lake Greenhouse  
 Forest Lake Locker & Packing Co.  
 Forest Lake Lumber Mart  
 Forest Lake Masonic Lodge, No. 344, A.F. & A.M.  
 Forest Lake Motors  
 Forest Lake Printing  
 Forest Lake Radio and T.V.  
 Forest Lake State Bank  
 Forest Lake Texaco  
 Forest Lake Times  
 Forest Lake Trenching  
 Forest Manor Motel  
 Forest Theater and The Hub  
 Gambles  
 Glenn's Shell Service  
 Grave's Lawnmower

H. K. Dupont  
 Hallberg Pontiac-Buick, Inc.  
 Harold's Auto Repair  
 Harold's Shoes  
 Hart Rexall Drug  
 Hennen Chevrolet  
 Hermes & Hilton Real Estate  
 Houle Realty — Insurance  
 Hursh Cabinet Co.  
 H. Winnick Company  
 Interstate Lumber  
 Jeans Dodge  
 Jerry Stendahl Barber Shop  
 Johnson Photography  
 Johnson Real Estate Co.  
 Ken's South End 66  
 Klein Johnson, Lawyer  
 Kunshier's Paint and Floor Covering  
 Lakes Gas Co.  
 Landgraver's Sand & Gravel  
 Luther's Sport Shop — Circle Pines  
 Mattson Funeral Home  
 Mickey Jeans Ford  
 Morley Transfer  
 North Star Resort  
 Olson Sewer Service  
 Our Own Hardware  
 Patak's Barber Shop  
 Patrin Insurance  
 Peterson Drug  
 Ray Kuno's Store  
 Reub's Tire Shop  
 Ron's T.V. Sales and Service  
 Roy's North Star Station  
 Scandia Shopping Center  
 Schrader's Cafe  
 Sears Catalog Store  
 Setterholm's Super Fair  
 Skateland  
 Skogmos Department Store  
 S. R. Schultz, Public Accountant  
 Stripe Drive-In  
 The Flare Broiler  
 The Houle Grocery  
 Thorp — Quality in Building  
 Thrift Gas & Oil  
 Tolzmann Decorators  
 Tots to Teens  
 V.F.W. Post 4210  
 Wagner's Hamburger Shop  
 Ward Lewis, Chiropractor  
 Warren Marrier Sanitation  
 Willow Point Resort  
 Wink's Bottle Shop  
 Woodlund Mobile Home Park & Sales  
 Worth's Furniture Mart





Skogomo's



Luther's Sport Shop



Cottage Cleaners



Johnson Real Estate Co. and Miriam's Hairdressing Studio



Carvell Parts, Supplies



# MEMORIES

JEFF'S  
BELLBOTTOMS.



PAT'S  
HERNIA.



REMEMBER: "THE RAPE OF THE MOUSTACHE."  
THE STUDENT MANAGER OF THE  
'65 TENNIS TEAM.



BROEDE'S  
SPAGHETTI







Sweaters: cut-off sleeves, v-neck vests, poor boy sweaters.



Oval shaped glasses.

## FADS



Hairstyles: long, boy cut, feather cut.



Shoes: suede, round toed, loafers.

Get 'em chains.



Paisley ties, corduroy sport coats, and bright handkerchiefs.



Felt tipped pens.

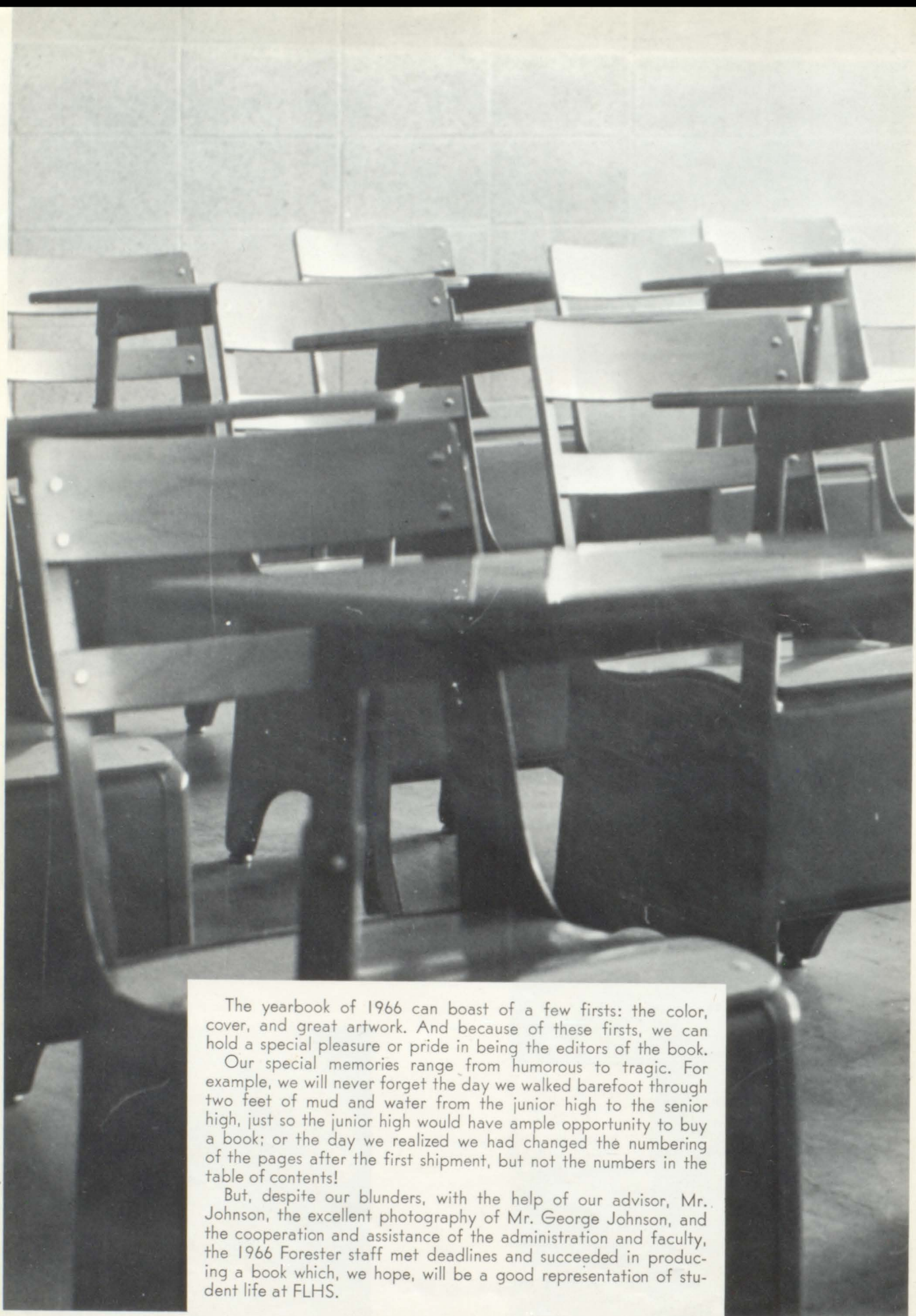

The yearbook of 1966 can boast of a few firsts: the color, cover, and great artwork. And because of these firsts, we can hold a special pleasure or pride in being the editors of the book.

Our special memories range from humorous to tragic. For example, we will never forget the day we walked barefoot through two feet of mud and water from the junior high to the senior high, just so the junior high would have ample opportunity to buy a book; or the day we realized we had changed the numbering of the pages after the first shipment, but not the numbers in the table of contents!

But, despite our blunders, with the help of our advisor, Mr. Johnson, the excellent photography of Mr. George Johnson, and the cooperation and assistance of the administration and faculty, the 1966 Forester staff met deadlines and succeeded in producing a book which, we hope, will be a good representation of student life at FLHS.

THE EDITORS





## SENIOR CANDIDS

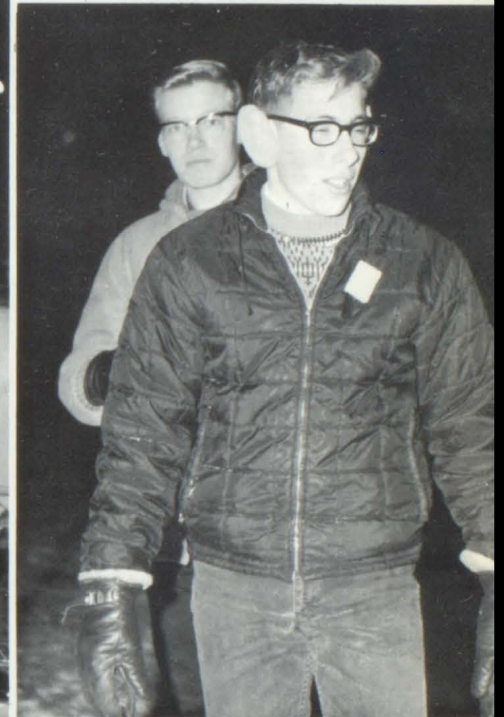



OUR

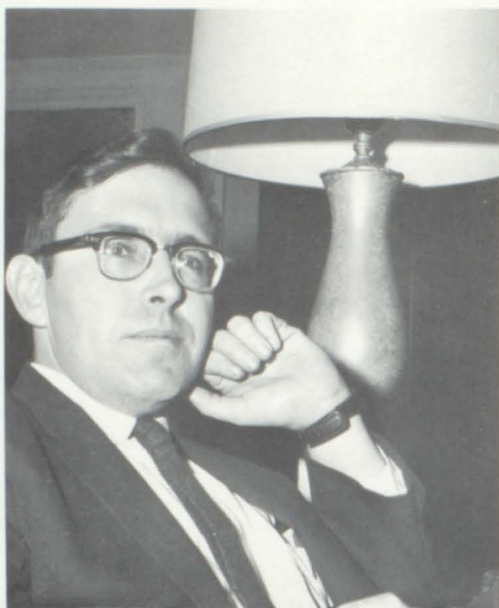

CANDID







# TEACHERS!!!







# JUNIOR CANDIDS







## SOPHOMORE CANDIDS



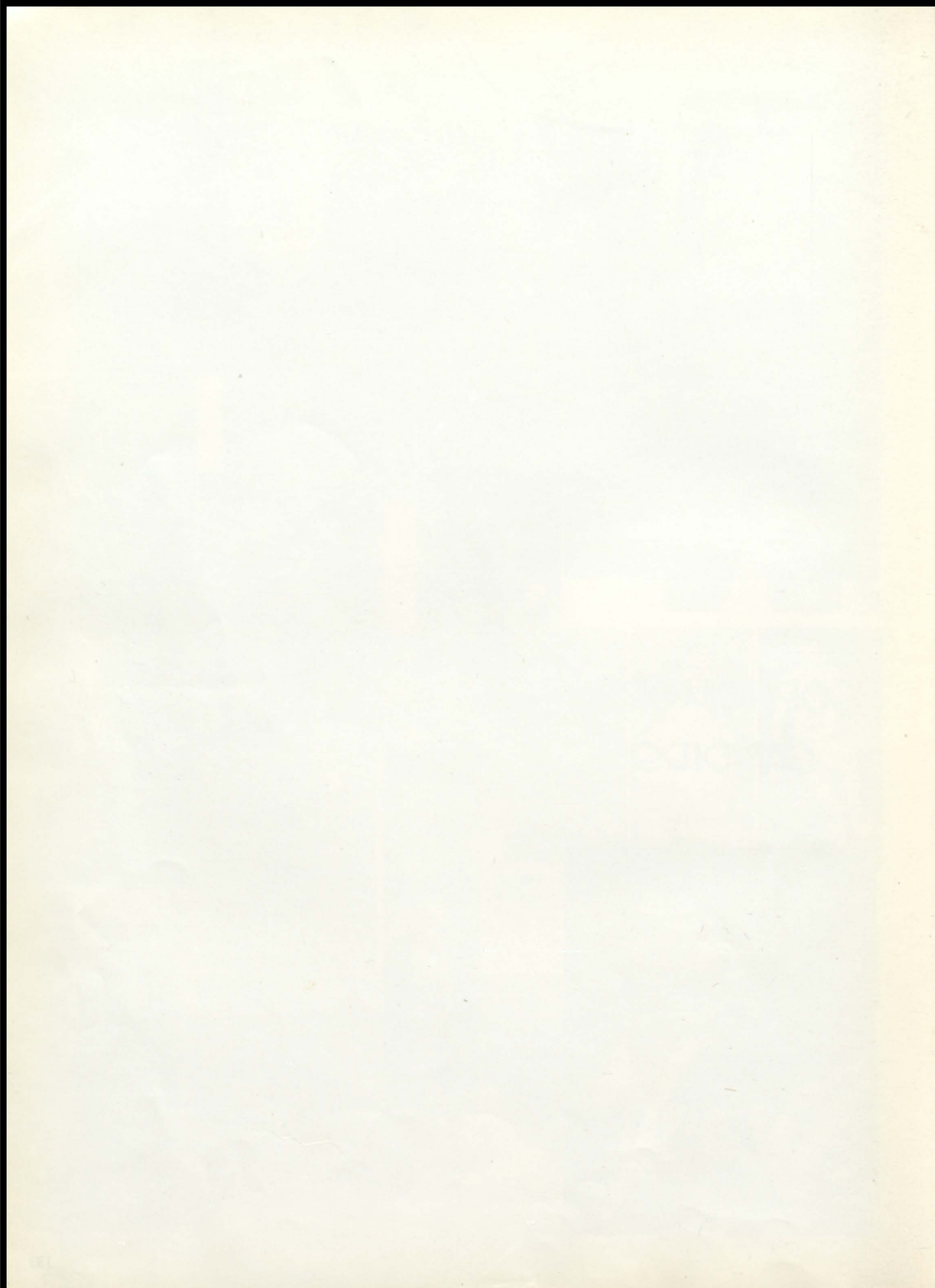



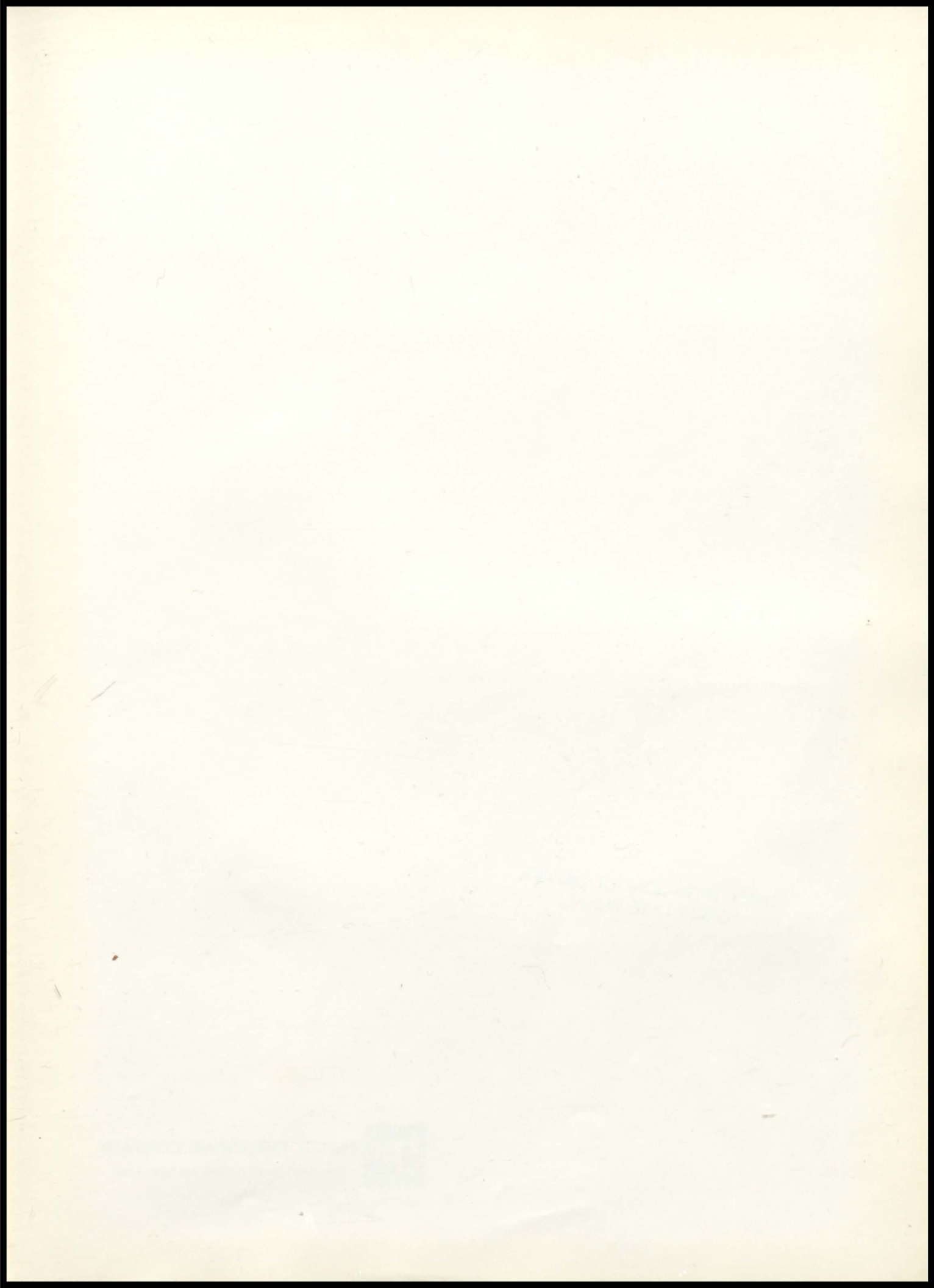



**TAYLOR PUBLISHING COMPANY**

*"The World's Best Yearbooks Are Taylor-made"*



