

EX LIBRIS

Wick
It's too bad we
didn't get in some
of the same classes
Best of luck in the
following years
Bill

Dick,
 Best of luck in
 the future.
 Stay out of trouble
 (If you can)
 Janet

Pick.
The time is coming
for us to leave this hole.
Take good ~~CENSORED~~
don't paint any side walls
unless you wish. (D)

Dick
 if out well were finally
 we of glad school. kind
 our life. work for the rest of
 in you. pretty right! Not me and knowing
 I had a want - not goal! It was a boat
 in the future - well would I be kidding
 and a extra good
 I very (Hurling)

Back
Have fun this summer
and take it easy on
all those girls in
Saudi Arabia. Ha! Ha!
Lots of Luck
Always
John

Iick
 Have fun in
 Santa Arabia, I'm
 sure if you don't
 you'll make
 come. Best wishes,
 always,
 Charlotte

Dick
Had a lot fun but
I wish you would learn
to drive Paul's car soon
Love Bob

[illegible]

Dick
Don't let that
free belly get too big.
your husband gets too
big send me a couple of
girls.

Tam

and I hope I'll know just what I want
I hope I'll have a fine one. I'll

"Good Morning!"

Back
well it been
a long time but
we did it. It takes
it easy across the
ocean. Best of
Luck always
Jimmy



FOREWORD

The 1964 Forester staff has endeavored to bring you an accurate picture of the life of a Forest Lake Student.

Beginning with the trip to school, a student's life is busy and exciting. We have attempted to capture the vitality and intensity of being a high school student.

Some of the first people to greet us in the morning are the administration, janitors, and cooks who are here much earlier to make the facilities ready for us.

Before you know it, the first bell has rung and it is time to get to class. The real business starts and you realize your purpose for being here. Intermingled with the required and elective subjects are study halls. Around noontime there is a much needed break for nourishment and a chat with friends. The twenty-three minute afternoon break for all pupils is called home room. It has many purposes, such as—club meetings, running errands, pep fests, and of course, studying.

At 3:30 the majority of the people head for the buses and home, but inevitably others stay to attend meetings, for rehearsals and athletic practice, to work on science projects, plus completing make-up work and receiving extra coaching from a teacher on a confusing math problem. The school day is actually brought to a conclusion when the activity buses leave at five o'clock.

On certain nights the school grounds become alive again with students who come to cheer team members on to victory as they battle against our conference foes.

Even though the student's life is hectic, in a few years all will remember our days and wish we were back again. So won't you follow through these pages and live the life of a student once more.

S T A F F

EDITOR-IN-CHIEF

Bernice Hartzi

ASSISTANT EDITORS

Lynda Fingal and Jane Makkyla

SECTION EDITORS

Cheryl Rehbein	Toni Kunshier
Kathy Erickson	Linda Ramsden
Vicky Stanley	Teresa Herzog
Chris Berger	Marlene Miller

BUSINESS MANAGER

Kathy Ekblad

SUBSCRIPTION MANAGERS

Rita Lutz and Sue Taylor

ASSISTANTS

Shirley Onasch and Sharon Cakebread

ADVERTISING MANAGERS

Audrey Timm	Claudia Lee
Marie Tennis	Linda Judkins
Karen Elmstrom	Corby Thompson

TABLE OF CONTENTS



ADMINISTRATION	6
FACULTY AND ACADEMIC	14
UNDERCLASSMEN	36
ACTIVITIES	50
ATHLETICS	70
SENIORS	85
SENIOR LIFE	102
IN MEMORIAM	104
ADVERTISEMENTS	105
FROM THE EDITORS' DESK	120



J. A. HUGHES—Superintendent of Schools



HAROLD C. MANLEY—Junior High School Principal

THE BURDENS OF LEADERSHIP IN TODAY'S WORLD ARE HEAVY AND COMPLEX

FLOYD W. COHOES—Senior High School Principal

ARTHUR M. PALMER—Assistant Senior High School Principal



THE TASK OF SOLVING THE MANY PROBLEMS OF THE FOREST LAKE AREA SCHOOLS FALLS INTO THE HANDS OF THE ELECTED

BOARD MEMBERS.—Alden Booren, Mrs. Doris Lellman, Harvey Westberg, John Randall, Tyrus Jeans, Henning Engstrom, J. A. Hughes.



GEORGE J. SEDLACEK—Elementary School Principal

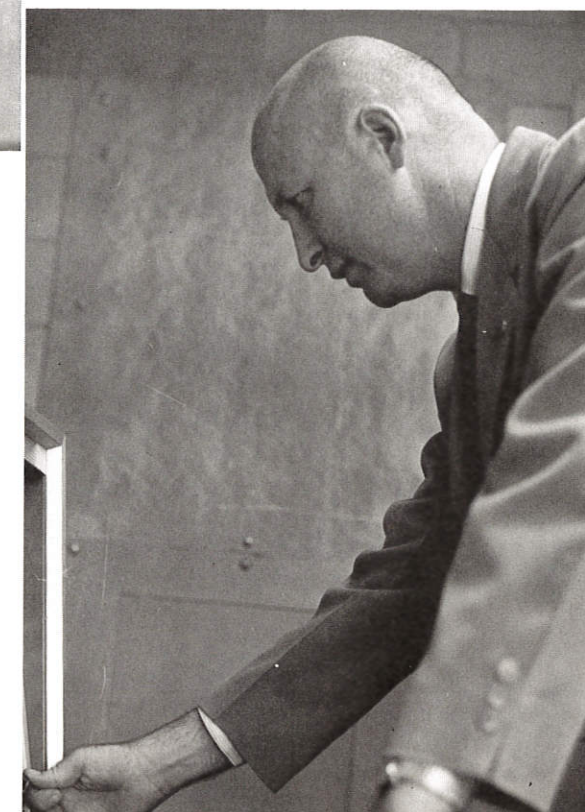

PAUL DeWAHL—Assistant Elementary School Principal

The school board of District 831 is playing an important part in the growth of the Forest Lake elementary and high school. Their position is that of representing the people, aiding in the solution of such problems as hiring new teachers, building a new curriculum, and keeping the school running efficiently and effectively.

Two new members, Alden Booren, and Tyrus Jeans, were elected this year and Harvey Westberg, a veteran member, was named chairman.

Since the position of assistant senior high school principal was left vacant after Mr. Harold Manley's appointment to junior high school principal, Mr. Arthur Palmer was appointed to this position.



OFFICE ASSISTANTS—Helen Kamerer, Cheryl Jonason, Diane Dahlberg, Margie Wollan, Laura Olson, Nancy Anderson, Sandy Zeleschnak, Linda Fahey, Char Pepin, Margie Selleck, Kay Halverson, Elaine Sanders.



JEANNETTE MARCOTT—Secretary to the Elementary Principal.

Secretaries to the principals and superintendent are constantly busy typing out order forms, ditto masters, keeping books, and helping anyone who needs their assistance.

At different hours during the day, high school girls come in to assist the secretaries. These girls run errands, answer the phone, check absences, and help distribute various bulletins to the teachers.



ESSENTIAL TO ORGANIZATION

A SMOOTH-RUNNING IS AN EFFICIENT SECRETARY



MELBA SAHLIN—Secretary to the High School Principal.

OFFICE ASSISTANTS—Mary LaCroix, Kathy Sedlacek, Carolyn Hawkinson.



MURIEL ALCOCK—Secretary to the Superintendent.

MAY DAMSGARD—Secretary to the Superintendent.

MARION TUOMINEN—Secretary in the High School Principal's office.





EUGENE PENISTON—Psychologist

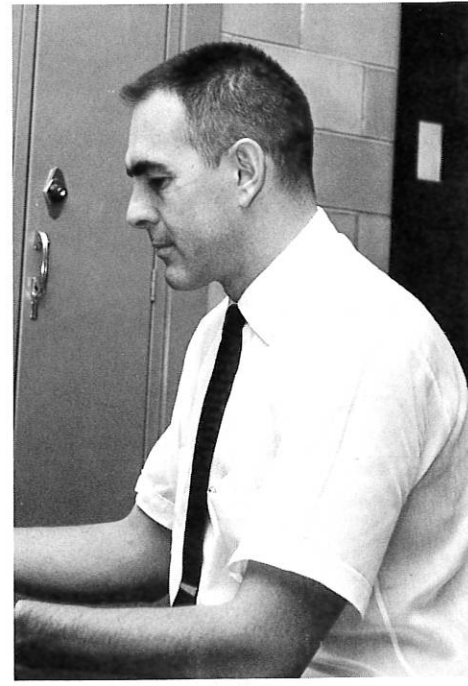

DONALD NEWMAN—Speech and Hearing Consultant.



LILY STOKES
School Nurse



RAMONA VOLKMANN
Teacher of the Exceptional Children.

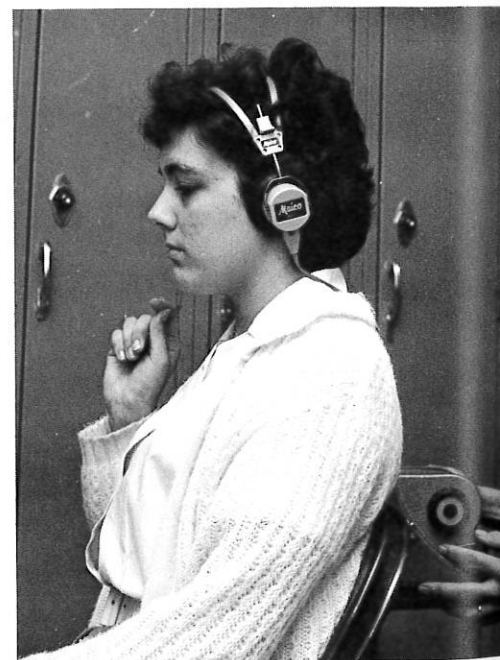

PROGRAMS PROVIDED LIVE SATISFYING AND

DURING THE YEAR, EVERY STUDENT IS
TESTED FOR HEARING DIFFICULTIES.—
Linda Kleinendorst, Mr. Newman.

TO HELP STUDENTS PRODUCTIVE LIVES

Special services play an important roll in student's academic life at FLHS.

Additional facilities and professional staffs have been made available by the Board of Education each year. The most recent addition is Mr. Penniston, a psychologist. He also visits the outlying schools to help students and teachers.

Mr. Wittig, Mr. Dahl, and Mr. Ratzlaff, each managing two grades, conduct testing programs designed to help evaluate a student's abilities and achievements. Counseling is provided for students in grades seven through twelve with special services made available in the elementary grades.

Mr. Newman, the speech and hearing consultant, conducts tests and aids students with special problems in these areas.

Mrs. Volkmann conducts a special class for exceptional students.

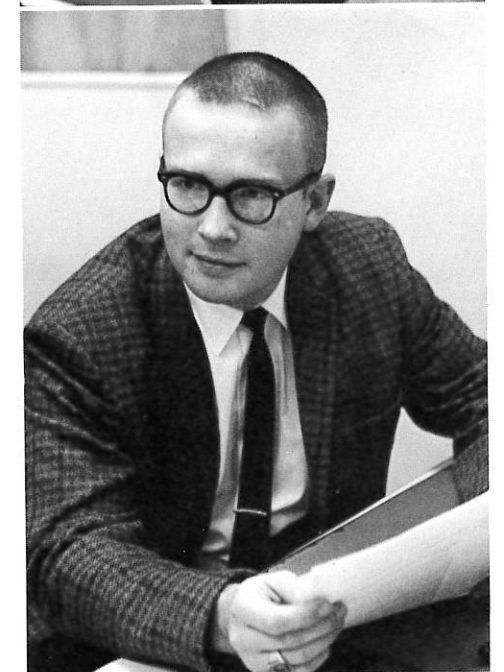

KENNETH WITTIG
Counselor

VERNON DAHL
Counselor

IVAN RATZLAFF
Counselor



Y'VONNE LEHNEN—Guidance Secretary

STUDENTS WORK WITH EXPERIENCED SECRETARY TO BENEFIT FROM TRAINING

The work of the Guidance Department automatically increases with the enrollment of the student body. The new secretary to the counselors, Mrs. Lehn, is kept busy making appointments, taking messages, and keeping a neat filing cabinet which contains the complete record of every student. Girls are solicited to help by running errands and delivering passes and messages.



TERRIE DuBOIS AND AUDREY HESSE ARE SEARCHING IN THE FILE, AT THE REQUEST OF A COUNSELOR, FOR A MISPLACED FOLDER.



CUSTODIANS—Peter Johnson, Conrad Carlson, Reynold Erickson, Angelica Solem, Joe Proulx, Lucas Beeksm, Helmer Swenson, Millard Olson, Frank Collins, Bud Pepin.

SERVICE STAFF MAKES A SCHOOL DAY MORE ENJOYABLE

The crew of cooks and custodians makes our school day more enjoyable. Besides providing service, they greet the students with a cheery good morning or good night at the end of a tiring day.

One man has been in our school since July 1, 1938 being helpful and courteous to all students and teachers who are in need of help. For this reason, we wish to pay a special tribute to a friend of all—Reynold Erickson.

COOKS—Helen Beeksm, Grace Anderson, Florence Collins, Betty Wulf (hidden), Evva LaCroix, Natalie Halvorson, Dorothy Radden, Lou Bergerson, Aggie Patrin.



REYNOLD ERICKSON—HEAD CUSTODIAN



Teachers work closely with students both during and after class hours. Despite their busy schedules, they still have time for a friendly smile and additional help when the students need it. Teachers serve as advisors for extracurricular activities, even though their main duties are to educate the student body.



FACULTY AND ACADEMIC



THE INQUISITIVE MIND DISCOVERS THROUGH SCIENCE

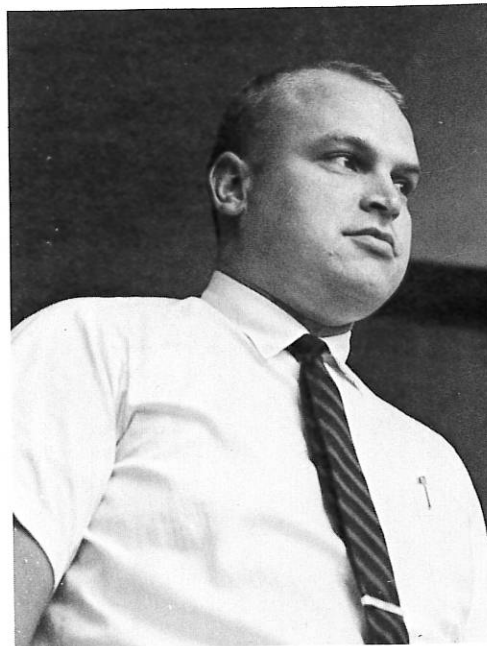

HOWARD LAHTI
Junior High Science



DONALD PENNINGS
Junior High Science

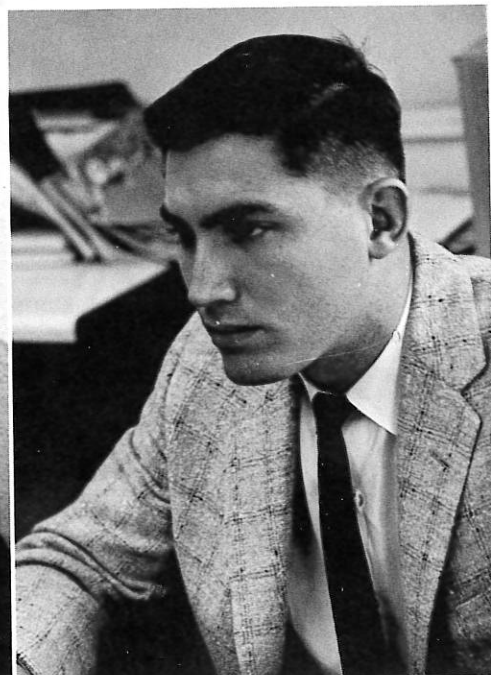

ROBERT HALVERSON
Junior High Science
Mathematics



STUDENTS INSPECT MINERAL SPECIMENS AS MR. DEMBICZAK POINTS OUT RARITIES.—Mr. Dembiczak, Janice Fitch, Peter Flesvig, and Ronald Nadeau.

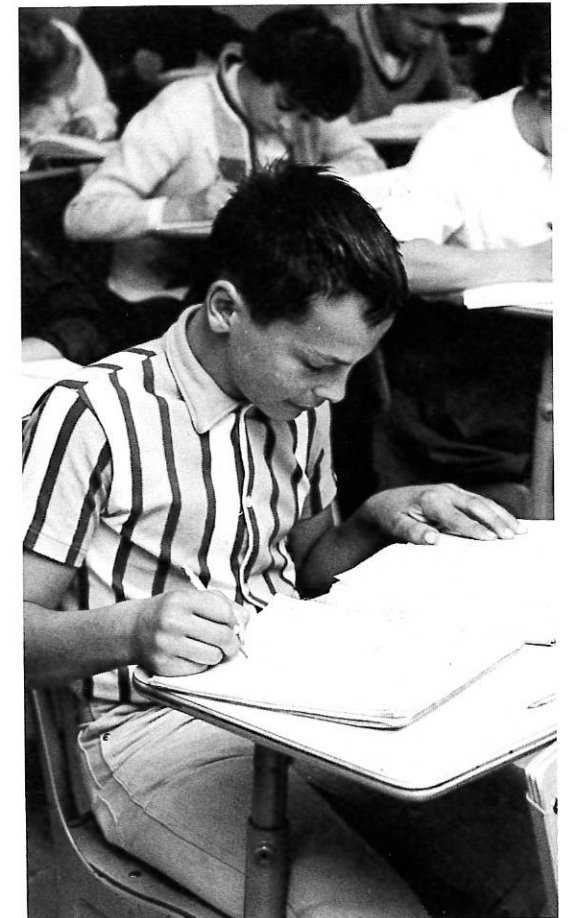

IVAN STOLP IS HESITATING OVER A
THOUGHT PROVOKING QUESTION.

LEWIS SCHROEDER
Junior High Science
Consumers Science



HENRY DEMBICZAK
Junior High Science
Junior High Mathematics
Consumers Science



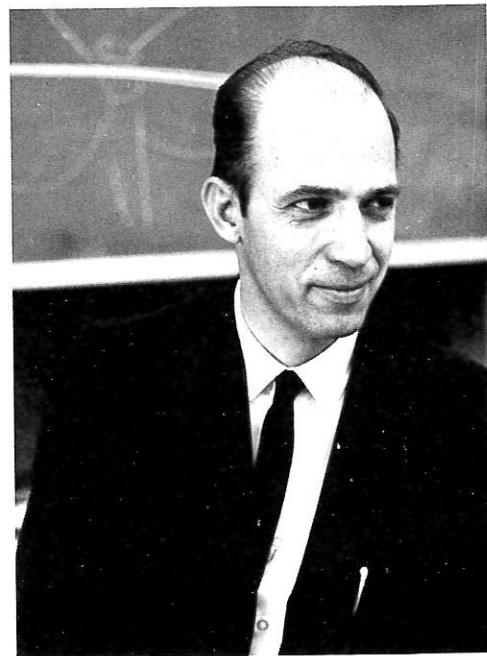

HERBERT HARPER
Biology
Field Biology



MARVIN FUHRMAN
Audio-Visual
Science



GEORGE NYMAN
Chemistry
Trigonometry and Solid Geometry
Golf

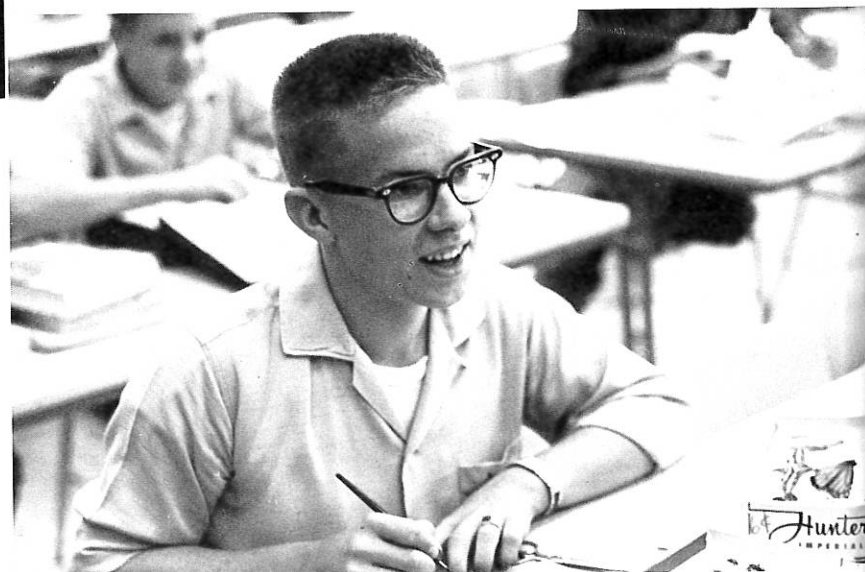

TINY CREATURES OF THE INSECT WORLD ARE OF INTEREST TO BILL ELMSTROM. HE TAKES PRIDE IN LABELING HIS COLLECTION.

JACK BUYS
Commercial
Concessions



BUSINESS EDUCATION MEANS A BRIGHTER FUTURE

Because many students will enter the business world after graduation, FLHS has a large commercial department to prepare students for office jobs.

Freshmen are required to take a half year of business relations and the second half of the year is devoted to the fundamentals of typing. The advanced typing course is offered for students wishing to increase their skill and accuracy.

Office Practices further develops a student's typewriting ability in addition to teaching him to operate business machines such as the adding machine, mimeograph, calculator, and dictaphone.

A two year shorthand course is offered for students who wish to get the better secretarial jobs after graduation.

Bookkeeping is another commercial course for students aspiring to be accountants. Throughout the year, two practice sets are completed where the fundamentals of keeping journals for large companies are learned.

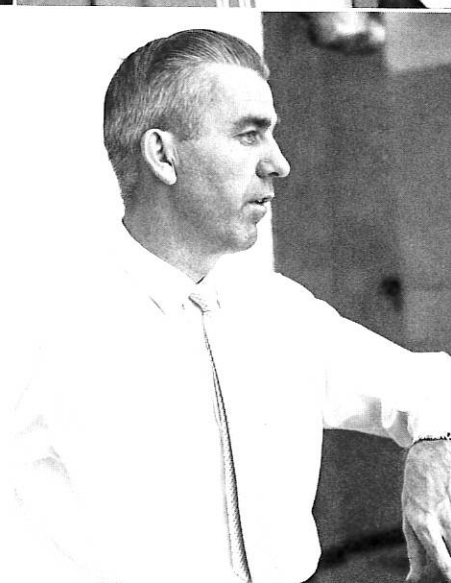

JANET WILEY
Bookkeeping
Business Relations
Typing

LEROY STANG
Business Relations
Typing
Baseball



MR. BUYS CAREFULLY SELECTS PROMISING STUDENTS TO MAKE USE OF ELECTRIC TYPEWRITERS. CAROLE HARTZI IS BUSY COMPLETING HER LESSON FOR THE DAY.



ELLEN ARNSDORF
Home Economics
Junior FHA



BETTY SANDAGER
Home Economics



DEANNA EGGE
Home Economics
Senior FHA

TO COOK AND

Cooking and Sewing aren't the only subjects taught in Home Economics this year. The girls learn how to pick clothing for themselves, how to improve their own appearance, child care, and how to develop a pleasing personality.

Muffins are one of the first things tackled by seventh graders, and as the class advances, more difficult foods are prepared, such as whole breakfasts and luncheons.

Sewing was a new experience for many of these girls, too. They busied themselves by making dusters and skirts.

The advanced classes started the year by making fully-lined wool dresses.



ACCURACY AND TIMING ARE VERY IMPORTANT IN COOKING. SUSAN DEERLY GLANCES AT THE CLOCK TO SEE IF THE CORRECT TIME HAS ELAPSED.

BONNIE LUNDBERG LEARNS HOW TO PREPARE AND SERVE INTERESTING AND TEMPTING DESSERTS.



MOST BOYS IN AGRICULTURAL CLASSES JOIN THE FUTURE FARMERS ORGANIZATION. IN BOTH, THEY LEARN TO KEEP ALL EQUIPMENT IN TIP-TOP CONDITION.—John Morrison, Eugene Houle, Bob Thurnbeck, Bill Laver.

TO GROW IS TO PROVIDE

Preparing the successful farmers of tomorrow to face the task which awaits them is the most important job of Forest Lake High School's Agriculture Department.

Under the supervision of Ray Kulbeck and Lee Sandager, the department serves a wide area with an education program for high school students and adult farmers. The adult education classes include the teaching of the latest methods in farming and also includes a farm management service for the farmers in the area.

Skills learned during the four years of education include: planning farm programs, livestock management, the study of animal nutrition, the composition of feed, and farm management.

Agricultural projects are an important part of class work and certainly help the boys become better and more successful farmers.

RAY KULBECK
Farm Mechanics
Agriculture

LEE SANDAGER
Agriculture
FFA





JAY JOHNSON
English
Tennis



ALICE BERVEN
English
Composition

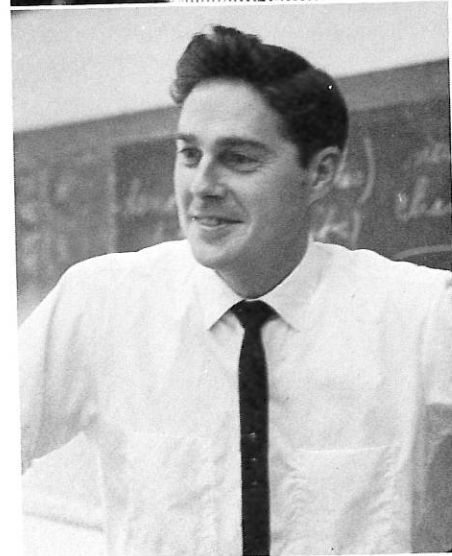

RICHARD FOURNIER
English
Speech
Dramatics



BRUCE RAMSDEN SEARCHES FOR A WORD TO CON-
VEY THE PROPER MEANING IN HIS COMPOSITION.



GROUP RESEARCH WORK IS DONE IN MR. WELSHONS'
ENGLISH CLASS BY CAROLE HARTZI, JANICE RADDEN,
MARY ANDERSON, AND JOYCE ENGSTROM.

ENGLISH DEPARTMENT FROM GRAMMAR TO

SWITCHES EMPHASIS LITERATURE, WRITING

ALICE WEGLEITNER
Junior High English
Social Studies
Developmental Reading



LOIS WELSHONS
Junior High English
Developmental Reading



In all English classes, a well-balanced diet of grammar, composition and literature is offered. Senior high students have a choice for more specialization.

A newly organized course, composition, has been offered to juniors and seniors. This course, as suggested by the name, deals completely with the art of expressing oneself through writing.

Accelerated English classes, although not as much as the composition class, deal with more writing than regular English courses. In Mr. Johnson's twelfth grade Accelerated English class, each student is required to keep a journal.

Almost every English instructor requires his students to read numerous books.

SHARON ANDERSON
English
Art



GEORGE ROSCOE
English



ARTHUR PALMER
English
Assitant Senior High Principal
Cross Country



GENEVIEVE STANG
Junior High English
Health

BESIDES ENGLISH . . .

FOREIGN LANGUAGES ATTRACT STUDENTS WITH INTEREST IN VARYING OCCUPATIONS



DONALD ARNESON
Spanish
Breeze

JOHN WELSHONS
Latin
English
World History & Affairs I
Publications

Other than English, two languages are offered at FLHS. They are Spanish and Latin.

The Spanish students concentrate on dialogue and mastering the language orally. The classes are held in the language lab which enables each individual student to improve at their best rate.

The Latin class concentrates on translations and learning the mechanics of the language. In the second year of Latin, a student translates portions of CAESAR'S COMMENTARIES ON THE GALLIC WARS.



"NO LO COMPRENDO."—John Olson

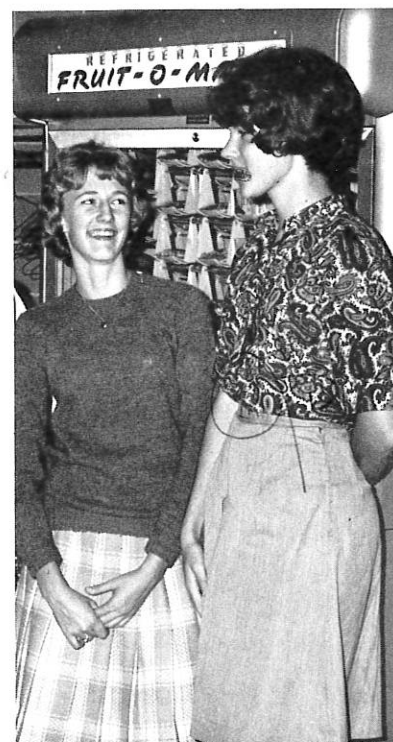

"LUNCH TIME"

Time for a break from classes. Time for discussion on school work, the latest gossip, and a bite to eat, even time to sell tickets for ice cream (the band's fund raising project), and next Saturday night's dance.



DICK CRUSE WATCHES PHIL HOULE AS HE CAREFULLY ADJUSTS THE WIRING ON HIS PROJECT.

SKILL WITH TOOLS MEANS A PROSPEROUS FUTURE

Industrial art courses, offered to boys in junior and senior high school, prepare them for the future by teaching them basic skills.

In the seventh grade, boys are required to take industrial arts, where they learn to work with leather, plastics, metal tooling, and drawing.

Eighth graders learn, for the first time, the fundamentals of electricity and its applications, along with woodwork, drawing, and crafts.

The freshmen acquire added skills in industrial arts by spending a third of the year working with the machines, and learning how to use them properly. The next twelve weeks are used to further the students' knowledge of electricity. The remaining third of the year is spent in drawing.

Senior high students are offered a choice of various shops. They become more familiar with the use of machines. They may study general metals, which includes lathe and bench metal work, or architectural drawing, or cabinet building. Advanced students may even design to scale a model of their favorite home.

JOHN REIMAN
Industrial Arts
Junior High Art

RUSSEL HAMMOND
Industrial Arts
Cabinet work



HAROLD HOGHAUG
Industrial Arts
Electronics

JOHN SCHUMACHER
Industrial Arts
Drawing
Track

FORREST RAY
Industrial Arts
General Metals



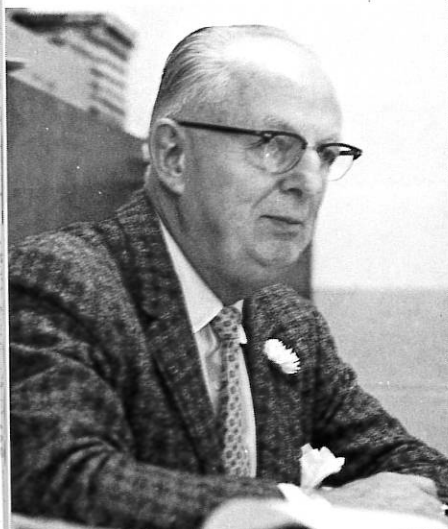

EMMETT RAYMOND
General Music



RUSSELL ROSE
Senior High Choir
General Music



ROLLIN NELSON
Senior High Band



JOSEPH PARTINGTON
Junior High Band
General Music

MUSIC DEPARTMENT DEMANDS MORE FROM INDIVIDUAL

Each year the music departments, instrumental and vocal, grow bigger and better.

Mr. Nelson is constantly busy with sectional rehearsals for the band.

Mr. Rose is the instructor of a class concerned with rudiments of music, besides keeping the choir in tune.

Mr. Partington, Junior Band instructor, and Mr. Raymond teach general music classes. They try to interest young minds in this great art.



SOPRANOS JULIE MAHER AND GAIL LINNELL KEEP CLOSE WATCH ON THEIR CHOIR DIRECTOR.



ART CLASS IS FUN AND STUDENTS LEARN TO APPRECIATE THIS FORM OF SELF-EXPRESSION.
—Annette Ersfeld, Mara Kauls.

MARK HANSEN
Advanced Art

JUDITH LANDBERG
English
Advanced Art
Junior High Art

THERE IS NO LIMIT TO THE DIMENSIONS OF ART

Three teachers are engaged in teaching art at FLHS this year. Mr. John Reiman teaches art to the junior high students who draw, paint, and sculpture. Mrs. Landberg, a newcomer to FLHS faculty, also teaches junior high art. In addition, she instructs an advanced art class of senior high students. Mr. Hansen, also a new teacher, devotes all his time to the teaching of advanced art. The program for advanced students is much more challenging and offers the opportunity for each one to express his ideas more openly in his work.





"IT'S RIGHT HERE, BLACK ON WHITE," EXPLAINS MR. MATTESON TO BARB THORP.

Preparing students for the problems of future participation in world affairs is the task of the social studies teachers at FLHS. Students are given an understanding of the past, present, and future problems of the world.

All grades, with the exception of nine and eleven, were required to enroll in different phases of social studies.

Seventh graders concern themselves mainly with American History and government. World geography is studied by the eighth grade. A practical business course is substituted in the freshman year, but the sophomores again take up American History. An elective course, World History and Affairs I, is offered to juniors and may be followed up by a second year of study. A social science course is required of all students in their senior year.

ROLLIN NELSON
World History and
Affairs I & II



NEAL NELSON
Social Science
Social Studies

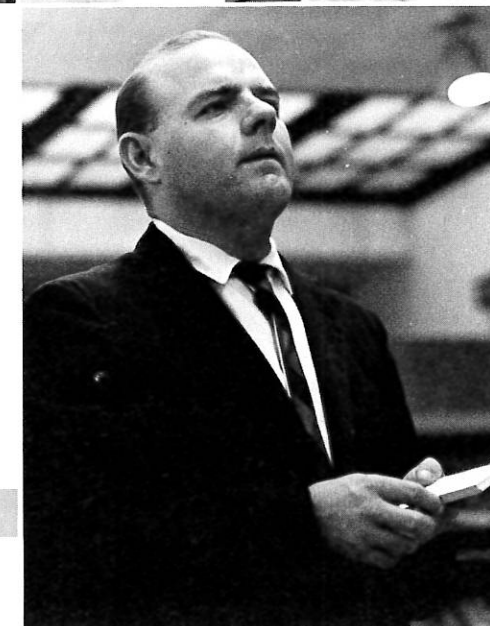

EDMOND GRUND
Social Science

COLD WAR, LOSS OF A

PRESIDENT, CRISES

EDWARD NELSON
Junior High Social Studies



ERNEST READ
American History
Social Studies



THOMAS MATTESON
American History
Wrestling



MAKE FOR INTERESTING DISCUSSIONS IN SOCIAL CLASSES



IONE HANSON
Physical Education
English

JOAN PAULSON
Physical Education
GAA

GEORGE ROSCOE
Physical Education

PHYSICAL EXERCISE TO KEEP FIT

FL Phy. Ed. students are undergoing a change of program due to emphasis on physical education. This program places the individual student on his own. A great deal of emphasis is placed on body conditioning exercises, such as tumbling and relay racing.

A good part of the curriculum involves getting students acquainted with the rules and regulations of various sports. Activities such as basketball, soccer, baseball, wrestling and tennis, in addition to many others, are enjoyed by the energetic, fun-loving students in grades seven through ten.

JACK CONLEY
Physical Education
Basketball



KENNETH HANSON
Physical Education
Football
Athletic Director

"COME ON—GET IT!"



LIBRARY ASSISTANTS—Karen Sanders, Darlene Madsen, Sandy Ekvall, Lois Larson, Connie Evans, Barbara Caron, Donna Deskins, Donna Storkan, Juanita Duraine.

LIBRARY —STORE HOUSE OF KNOWLEDGE

With book reports due in biology, English, and other classes, the library is a busy place.

Students and teachers may check out magazines as well as books and periodicals.

The library has excellent novels, short stories, and plays. It also has several sets of encyclopedias besides reference books.

VIRGINIA LEHMANN
Clerk to High School
Librarian

THEA CARPENTER
Librarian

EDMOND GRUND
Social Science
Library



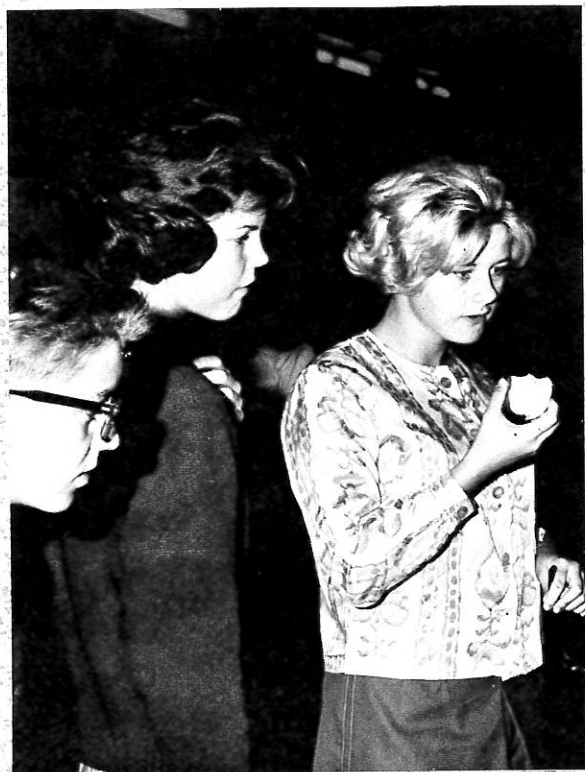

The students that you see in the halls, and who sit next to you in your classrooms will appear on the following pages. Your best friends and rivals make up your social life as a Forest Lake student. All are destined, according to their interests in various subjects, to some day be in wide and varied professions.



UNDERCLASSMEN

MRS. WEGLEITNER
Grade 7

ROW 1—Dan Poff, Jennifer San Cartier, Shiela Weseman, Linda Radtke, Kim Titus, Joe Waldoch, Bill Kunshier
ROW 2—Sheila Carrell, Jim O'Donnell, Steven Stolberg, Bill Rosckes, Pat McMurchie, Rebecca Paine, Sue Wickham, Caroly Hawkinson
ROW 3—Dan Booren, Steve Johnson, Alan Longley, Alan Dupre, Steven Baker, Heather Johnston, Carol Maslowski, Mary Lou Stuard
ROW 4—Bill Dalin, Debbie Hughes, Julie Penoyer, Janet Frischmon, Kathleen Eckdahl, Craig Messner, Clarence Johnson, Shelly Berggren.



MR. HANSEN
Grade 7

ROW 1—Patricia Sahlin, Sharon LaCasse, Julane Nielsen, Andrew Penna, Gordon Jubergan, Norman Matheson, Larry Thomas, John Zidar
ROW 2—Christine Brust, Mona Branchaud, Margaret Tessier, Judy Bollinger, Karen Carlson, Scott Johnson, John Hering, Alden Kunshier, Ted Larson
ROW 3—Norman Peterson, Thomas Allen, Dana Crohn, Chet Nieman, Earl Fashbaugh, James Mallinger, Mike Campbell, Joan Johnson, Robert Ridge
ROW 4—Susan Herzog, Marla Rosenberg, Paudeen Goodell, Lorene Seaver, Iris Vogel, Darleen Gunderson, Barbara Kreuscher, Julie Meister, Mike Zehurones.



MR. STREATER
Grade 7

ROW 1—Barbara Storkan, Becky Brown, Bruce Strand, Bruce Worley, Chuck Parenteau, Daniel Longtin, Linda Loren
ROW 2—Gloria Mills, Bruce Sampson, Ronald Stanley, Bill Davidson, Danny Johnson, Mike Geminer, Emmett LaBarre, Gerald Hansen
ROW 3—Cynthia Ekvall, Gloria Boettcher, Judy Crohn, Christine Wizeycki, Judy Janke, Cheryl Solem, Joanne Kinney, Lynn Setterholm
ROW 4—Donald Barnier, Chris Ross, John Waller, Herbert Caron, Steve Ramsey, Bruce Poff, Linda Townley, Jeanie Branum.



MR. SHROEDER
Grade 7

ROW 1—Jim Brett, Gregory Johnson, Michelle Miron, Lynne Oczak
ROW 2—Delores Dagastino, Jim Wright, Arlene Bernin, Raymond Zierhut, Allen Talvitie, Clinton Smith, Kent Carpenter, Carolyn Konobek
ROW 3—Cyril Riopel, Richard Lehmann, Arlen Swanson, Steve Knutsen, Darrell Hansen, Mike MacAdams, Rita Piehl, Judith Johnston, Judy Baxter
ROW 4—Ricky Wahlquist, Bradley Miller, Arnold Raeder, Janet Winiecki, Judy Faymerville, Laurie Magnuson, Barbara Robinson, Barb Cockburn.

THE SEVENTH YEAR— . . . IN THE BEGINNING

MRS. WELSHONS
Grade 7

ROW 1—Steven Linnerooth, Richard Sorgert, John Bunn, Loren Matheson, Ronald Wendt, Mark Alford
ROW 2—Linda Bohman, Candy Kuefler, Joyce Jeans, Granton Larson, Darlene Carlson, Arvella Bowman, Allen Mack, Larry Grubbs
ROW 3—Cheryl Anderson, Jerry Hengel, Kenneth Wright, Mark Vedder, Maynard Peterson, Janet Rugroden, Camilla Stricklin, Teddy Edstrom
ROW 4—David Richardson, Connie Videen, John Cogger, Larry Binson, Judy Erickson, Mary Klinefelter, Susan Muller, Cynthia McKinnon.

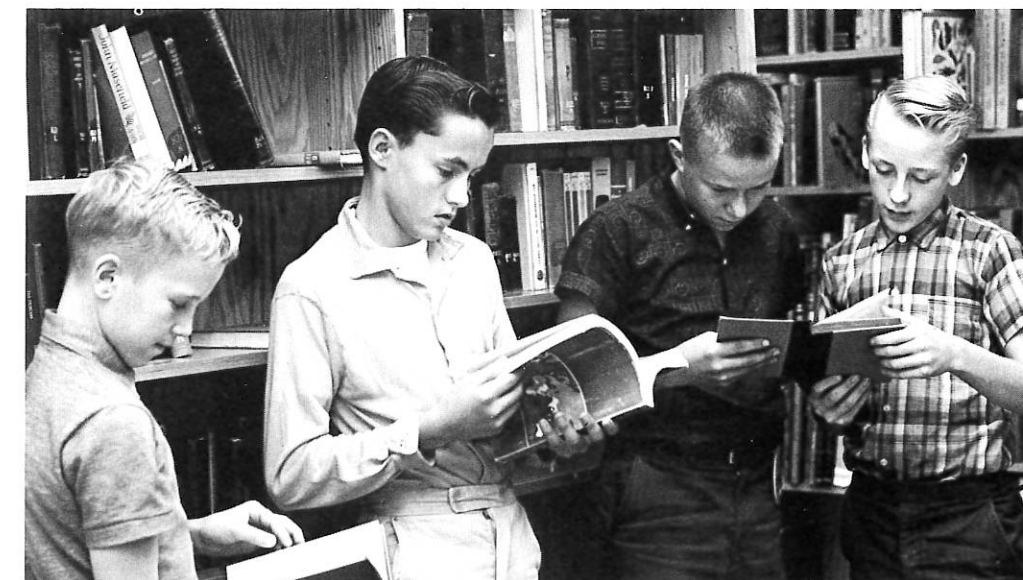

SEVENTH GRADE
CLASS OFFICERS—
Scott Johnson,
secretary; Richard
Lehmann, president;
Danny Booren,
treasurer; Mark
Vedder, vice-president.



MRS. LANDBERG

Grade 7

ROW 1—Linda Mueller, Debbie Bond, Sheryl Huerstel, Mary Danks, Tim Rehbein, Gerry Kreuger, Mike Kendall, Michael Miron
ROW 2—Debra Johnson, Carol Jorgenson, Robert Cloud, David Peterson, Ronald Schrader, Jack Moxness, Deborah Martinson, Karen Olson
ROW 3—Jeffery Turnvall, Lester Pearson, Clyde Wason, Ronald Nelson, Kathy Morrison, Beck Koester, Cynthia Vadner
ROW 4—Neil Bergerson, Cliff Ross, Sharon Danks, Julie Young, Steven Brunner, Pam Benson, Steve LeVesseur, Bill Cockburn.

MR. READ

Grade 8

ROW 1—Pam Frandle, Jim Gregoire, Jon Pfingsten, Sonya Moore, Mary Saenger, Bonnie Lundburg, Charles Eggers
ROW 2—Laura Bruder, Martha Seeley, Pat Nisley, Phyllis Brown, Gerry Wyandt, Doug Johnson, Bonnie Prestegaard
ROW 3—Eldon Shannon, Lolita Switzer, Rose Vogel, Darlene Vanderpas, William Nelson, Greg Brisson, Mike Behrens, Ronald Larson
ROW 4—Michael Kendrick, Kevin Nickelson, Bruce Miller, Bradley Marlette, Margret Houle, Lois Beeksmas, Mary Corwin, Dennis Johnson.



THE

EIGHTH

YEAR— ... ON THE THRESHOLD

MR. DEMBICZAK

Grade 8

ROW 1—Richard Rasmussen, Walter McPhail, Jone Thomas, Virginia Fraley, Roxan Tuominen
ROW 2—Cindy Sahlin, Gert Bartnick, Randall Mattson, Steven Langston, Randall Ashby, Theodore Smith, Daniel Boyer, Gary Lundin
ROW 3—Jerry Bolin, Verlene Larson, Diane Zak, Carol Nicolai, Char Wiezycki, Ken Wenzel, Nancy Valenty, Cynthia Stanley
ROW 4—Pat Sederholm, Gerald Minder, Mike Grubbs, William Keller, Russel Piehl, Calvin Seidelmann, Virginia Ellerston, Betty Bowers, Wendy Johnson.



MRS. STANG

Grade 8

ROW 1—Don Ahlm, Ronald Ridge, Mark Johnson
ROW 2—Lynn Carlson, Janet Bezek, Stanley Grubbs, Roger Kleinendorst, Aves Ramsden, Carol Knapp, Charlotte Good, Carol Moore
ROW 3—Douglas Benson, Jeff Stromquist, Craig Gervais, Dana Berger, Kevin Thomson, Evelyn Penna, Ethel Schleh, Barb Marier, Bill Minder
ROW 4—Bonnie Johnson, Judy Shodahl, Carol Dahlberg, Linda Lane, Kerry Allen, Sandy Erickson, Debbie Taurman, Kathy Webster, Brad Picotte.

MR. PENNINGS

Grade 8

ROW 1—Shirley McKusick, Joe Longtin, Lee Pearson, Stephen McKinnon, Carl Taylor, Merlyn Matheson, Mike San Cartier, Ronald Nadeau
ROW 2—Charlene Solomon, Claudia Peterson, Carol Radden, Pat Barrett, Joan Lange, Mickie Turnvall, Norma Crowley, Kristine Kalestad
ROW 3—Doug Poff, Jerry Vandelac, William Korn, Verlin Bowman, Sean Micheal, Melvin Stoltzman, Linda Hartung, Linda Schmedeke
ROW 4—Jeff Danks, Tim Burke, Janice Fitch, Tonnia Johnson, Judy Dupre, Kathy Carrell, Alan Davis, Doug Hegler, Francis Halley.



MR. RAYMOND

Grade 8

ROW 1—Bob Rodrigue, John Berger, Duane Lawrence, Susan Bunn, Gloria Rosenberg, Mary Mardaus, Ruth Goss, Barb Matheson
ROW 2—Paul Munoz, Delwyn Fingal, David Stroman, Jack Pitcher, Mark Hanson, Karen Knapp, Leonard Jeremy, Craig Gunter
ROW 3—Verna Bontjes, Jackie Carlson, Angela Barrett, Marilyn Carter, Diane Sivigny, Clifford Dailey, Bill Mardaus, Laurel Rohl, Bruce Schaaf
ROW 4—Gil Linquist, Wayne Elsenpeter, Karen Muller, Jack Ames, Brandt Lloyd, Peggy Doyle, Carole Berry, Jean Poff, David McGaughey.



EIGHTH GRADE CLASS OFFICERS—Peggy Doyle, vice-president; Barb Marier, secretary; John Randall, president; Wendy Johnson, treasurer.

MR. ROSCOE
Grade 9

ROW 1—Gladys Bergum, Sandy Nelson, Wanda Anderson, Sandra Dresel, Rosely Bollinger ROW 2—Kathleen Peloquin, Janet Lund, Rickie Schwichtenberg, Tony Sanders, Wayne Alfveby, Robin Booren, Bob Oletzke, Nancy Gardner, Marlene Houfer ROW 3—Mary Anne Cournoyer, Ann Torgeson, Marsha Stolberg, Genevieve Spence, Donna Berry, Pat Flynn, Roberta Rousselow, Pat Keller, Carol Marier, Ken Lund ROW 4—Roger Dufresne, Joe Baumgartner, John Campbell, Mike Koester, Tom Wonick, Boniface Riopel, Dennis Erickson, Pat Cameron, Tim Glenn.



MR. SANDAGER
Grade 9

ROW 1—Gordy LaCasse, Irvin Stolp, Robert Alcock, John Smith, Ray West ROW 2—Bill Eisenmenger, Larry Waha, Kenny Winch, Bill Eggers, Tom Hagert, John Morrison ROW 3—Steve Ashbach, Stephen Seaver, Tim Sullivan, Dave Hawkinson, Steve Bernan, John Bergum, Robert Carlisle, Charles Klinefelter.



MISS HANLY
Grade 9

ROW 1—Glen Brown, Kirk Langdon, Genevieve Smith, Susan Houle ROW 2—Katherine Morkert, Janet Gervais, Ruby Baxter, Patricia Schroeder, Sarah Olsen, Rita Remitz, Lynn Harvey, Terry Odegard ROW 3—Doug Johnson, Eddie Lundberg, Bruce Minder, Mary Bryson, Laurel Miller, Marlys Cakebread, Mary Ersfeld, Eva St. Clair, Maria Haas ROW 4—Pam Gallagher, Kathy West, Lil Sward, Rich Elsenpeter, Larry Pommier, Ken Schlavin, Duane Dailey, Randy Sovia, Steve Fitch.



NINTH GRADE CLASS
OFFICERS—Mary Ersfeld, treasurer; Wayne Alfveby, president; Donald Degendorfer, secretary; Steve Tonnell, vice-president.



THE NINTH YEAR

—IN THE MAELSTROM—

THE TENTH YEAR



MR. HALVERSON
Grade 9

ROW 1—Fred Kost, Bill Kunshier, Muriel Mack, Danny McPhail, Larry Guertin, Joe Moore ROW 2—Meredith Banish, Kathy Knauff, Linda Bothman, Randall Larson, Hjordis Ruby, Theresa Miron, Betty Pierce ROW 3—Mike Branchaud, Ronald Olsson, Pam Martinson, Anita Gay, Linda Schlender, Lynn Mattson, Kathy Danford, Jean Vandelac, Bruce Saxe ROW 4—Barry Ekvall, Jerry Erickson, Cynthia Houle, Tamara Stromquist, Collette Nygren, Steven Alford, David Stoltzman, Jim Robinson.



MR. LAHTI
Grade 9

ROW 1—Madeline Duchatel, Michael Thompson, Gary Fischer, Mike Mueller, Richard Smith, Ardel Kunshier, Linda Olsen, Roberta Gemeiner ROW 2—Peter Elko, Susan Proulx, Charlotte Saenger, Bette Vi-deen, Judy Swanson, Linda Simmons, Car-ol Lindell, Shirley Branum, Patty Houle ROW 3—Bob Pirsig, Richard Rodrigue, Dav-id Ludvigson, Gary Janke, Bernard Lar-son, Barry White, Jerry Karsky, Norma Mi-chael, Linda Boehm ROW 4—Francis Danks, Diane Bartnick, Richard Rush, William Paul, Jim Schlaeger, Sherman Branum, Bruce Magnuson, Tim Casey, Linda Farrell.



MRS. SANDAGER
Grade 9

ROW 1—Dorothy Dick, Dianna Stankeivcz, Collette Carpenter, Margaret Miron, Pat Webb, Pat Moen, Don Degendorfer, Kitty Thomas ROW 2—Jim Kerschner, Jolene Rousselow, Anne Shogren, Marcia Preste-gaard, Norma Helget, Kathy Palmer, Mary San Cartier, Kathleen Johnson ROW 3—Rodney Pranke, Joanne Kolberg, Mary Berggren, Steve Tornell, Mark Gaetz, Cur-tis Larson, Mike Sampson, Janice Alcock ROW 4—Lynn Bergerson, Roger Engquist, Steve Spence, Mike O'Donnel, James Sev-erson, David Benson, Dale Baxter, Dan Zins, Ron Stepanek.

TENTH GRADE CLASS OFFICERS—
Candy Randall, secretary; Bonnie Amundson, treasurer; Walter Peter-son, vice-president; Barbara Thorp, president.



MR. HOGHAUG
Grade 10

ROW 1—Darlene Wilcoxon, Shirley Onasch Candy Randall, Gwen Hering, Carol An-derson ROW 2—Diane Wiberg, Janet Maschkau, Mary Hammer, Edward Mack, Becky Smith, Eldred Bowman ROW 3—Mary Parenteau, Laurie Yost, Mark Lund-gren, Pat Pojanowski, Richard Knox, Mary Cruse, Lee Proulx, Jeff Peterson ROW 4—Jeff Campbell, Greg Faymerville, Jack Duncan, Sam Maslowski, Bruce Hewson, Mike Switzer, Tom O'Hara, Dave Schwartz.



MR. BUYS
Grade 10

ROW 1—Sandy Alcock, Pamela Alcock, Denise Bakeberg, Marilyn Miron, Geri Hel-get, Leslie Kment, JoAnn Moxness, Jean LaMotte ROW 2—Donna Hauer, Linda Hen-nen, Chris Johnson, Jackie Cooley, Cheri Nelson, Barb Barrett, Sue LaVesseur, Lynn Doyle ROW 3—Mary Lou Decker, Sharon Cameron, Dorace Dupont, Paulette Mark-ert, Wayne Nelson, Ron Springer, Frank Campbell, Sandy Anderson ROW 4—Car-ole Hartzl, Julie Lawrence, Jim Fischer, Jeanette Marier, Beverly Hanson, Mike Ber-gum, Penny Berggren, Terry Husnik.



MR. ROBERT ROSE
Grade 10

ROW 1—Susan Johnson, Sandy Mak-kyla, Linda Grubbs, Lana Allen, Ken Carpenter, Pat DuLac, ROW 2—Gail Linnell, Jim Husnik, Tom Anderson, Fred Gould, Jerry Matheson, Diana Jorgenson, Dawn Larson, Mary Houle ROW 3—Sharon Bruder, Jerry Larson, Tom Gaetz, Rick Albrecht, Marlene Magnuson, Pat Boehm, Theresa Her-zog, Sharon Berggren ROW 4—Bob Taylor, Gary Herk, Mike Moen, Dale Berry, Ken Haug, Jerry Gilbertson, Doug Harper, Jim Granger, Michael Loren.

MR. REIMAN

Grade 10

ROW 1—Kathy Mills, Cheryl Tornell, Claire Beyer, Dan Pelogquin, Barb Thorp ROW 2—Lillie Hanke, Janice Radden, Corrine Proulx, Suzette Peterson, Jeanne Berger, Sharon Kleinendorst, Penny Yale, Danna Swanson, Sandra Darling ROW 3—Donna Mesick, Jenine Morstad, Ron Istvanovich, Frank Carlson, Dennis Sampson, Gale Mohler, Ross Forsyth, Donald Bezek, Leonard Townley ROW 4—Sherman Hvinden, Garry Lange, Buster Lind, Gene L'Allier, George Osgood, Jerry Sampson, Art Schneider, Kevin Mayer.



MR. HARPER

Grade 10-11

ROW 1—Judy Bain, Norman Moody, Gary Stanley, Daryl Rehbine, Gwen-tha Rohl, John Nickelson, Glen Na-deau ROW 2—Pat Saenger, Bill Elmstrom, Chris Wortman, Dave Rush, Mike Dresel, Burton Hanson, Bob Pep-in, Stuart Johnson ROW 3—Don Fles-vig, John Baudler, Bill Lauer, Steve Parenteau, Ron Johnston, Roger Muellner, Jim Eckdahl, Gene Hiland.



MR. MATTESON

Grade 10

ROW 1—Diane MacAdams, Chris Thomson, Linda Gallagher, Jane Stolberg, Mary Jo Miron, Michelle Carlson, Bonnie Amundson ROW 2—Lorna Shodahl, Barb Palmer, Linda Morrison, Ralph DeLong, Donald Sandgren, Norris Taylor, Bill Anderson, John Duraine ROW 3—Dan Sullivan, Mary Taylor, Kathy Christman, Pat Morley, Glen Branum, Allen Shogren, Gary Scott, Bill Michael.

MRS. BERVEN

Grade 11

ROW 1—Helen Gould, Loquita Hammann, Cheryl Tennis, Judy Ann Westby ROW 2—Donna Johnson, Julena Lind, Darlene Johansen, Cheryl Cardinal, David Zak, Susan Knox, Terry Lawrence ROW 3—Diane Dahlberg, Linda Berntson, Dick Grega, Alberta Servaty, Lee Brown, Joanne Vogel, Sandy Ekvall ROW 4—Linda Fahey, Bonnie Paul, Larry Palmer, Stephan Voss, Gary Eisenhut, Dan Hair, Duane Danks, Kathy Raeder.



MRS. HANSON

Grade 10

ROW 1—Dianne Keller, Nancy Mehlhoff, Wallace Mohler, Pete Berven, Mike Niemczyk ROW 2—Joyce Engstrom, Roberta Sanftner, Kathy Winch, Peggy Sahlin, Karin Mulvihill, Marcia Bunn, Kathy Trudeau, Steve Mills ROW 3—Carolyn Branjord, Sandra Lundin, Linda Richards, Robert Westby, Ray Whitman, Robert Pearson, Walter Peterson, Penny Carpenter ROW 4—Claudia Lee, Bunny Behrens, Karen Berggren, Eileen Wright, Bob O'Brien, Gerald Peterson, Dean Pierce, John Nordlund, David Spry.



ELEVENTH GRADE

CLASS OFFICERS—

Dianne Johnson, president; Dana Johnson, vice-president; Corby Thompson, secretary; Phil Edstrom, treasurer.

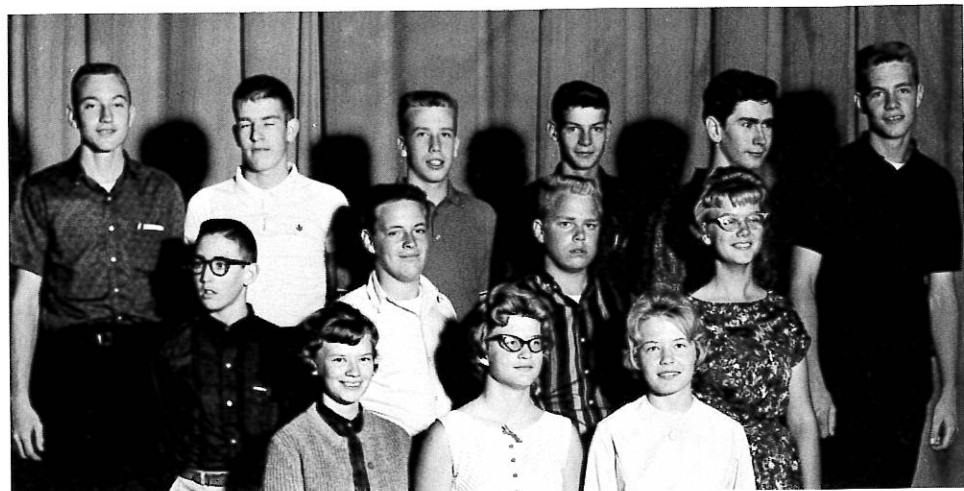

MR. NYMAN
Grade 11

ROW 1—Susan Dalin, Judy Branjord, Sharon Cakebread ROW 2—Matt Berven, Tim Armstrong, Rodney Amundson, Nancy Heller ROW 3—Raymond Bargabus, Greg Boehm, Alden Booren, Nick Ashbach, Terry Beyer, Greg Benson.

THE ELEVENTH YEAR

—THE BEGINNING OF THE END—

MRS. WILEY
Grade 11

ROW 1—Jim Wyandt, Sharon Radtke, Robin Wyman, Nancy Anderson, Marilyn Plessel ROW 2—John Olson, Bonnie Ahlm, Darlene Madsen, Donna Deskins, Annette Ersfeld, Joan Larson, Marlene Erickson ROW 3—Jane Bergerson, Linda Pearson, Linda Lemke, Barb Caron, Judy Nicolai, Larry Nutter, Cindy Fors, Donna Carlson ROW 4—Cherie Abell, Pat Griffith, Reinhard Alexejew, Bob Madigan, Cindy Carlson.



MR. HAMMOND
Grade 11

ROW 1—Francis Cournoyer, Jim Pepin, John Moxness, Ray Ensrud, Leo Mueller, Randy Cote, Robert Carlson, David Nelson, Murray Marlette ROW 2—Eugene Houle, Mike Osland, Cliff Frandle, Tim Ott, Laverne Cornelius, Cleston Lange, Dave Gulash ROW 3—John Peterson, Bob Wendt, Alvin Selleck, Walter Husnik, Ron Buske, Charles DeGross, Harold Robinson, Bob Cockburn, Jim Berggren.

MR. ERICKSON
Grade 11

ROW 1—Corby Thompson, Linda Martinson, Diane Dufresne ROW 2—Dave Guertin, Marjorie Wollan, Linda Judkins, Terri Henderson, Paul Havens, Robert Nordin ROW 3—Gerry Larson, Phil Edstrom, Mike Gabrick, Gordon Marcott, Joanne Karsky, Sandra Johnson, Dianne Johnson ROW 4—Kay Halverson, Susan Lane, Phil Mulvihill, Doug Storkan, Dale Monson, Dave Sandberg, Tom Gay.



MRS. VOLKMAN
Exceptional

ROW 1—Sue Strong, David de-Santell, Charles Anderson ROW 2—Betty Erickson, Rich Parsons, Donald Anderson, Richard Armstrong, ROW 3—Robert Gallagher, Mary Johnson, Dennis Russ, Raymond Anderson, Kenneth Russ.

MR. WELSHONS
Grade 11

ROW 1—Karen Anderson, Sandy Zeleschnak, Dawn Good, Ruth Montain, Shirley Keller, Gail Stanley, Elaine Sanders, ROW 2—Peggy Hvinden, Cathy Carlisle, Donna Johnson, Peggy Evans, James Hegler, Rich Mallinger, Judy Sigler, Bob Engquist ROW 3—Claire Solem, Doug Rush, Mara Kauls, Pat Corbett, George Haas, Gerald Algets, Gerald Timm, Jim Wahlberg.



Along with enjoyment, organizations offer the students a chance to know their fellow classmates better. Purposes of organizations vary greatly, and most students participate in one of them at one time or another. Through participation, students learn a sense of responsibility and how to take their place in society.



ACTIVITIES

REGALLY ESCORTED FROM THEIR THRONE BY MAJORETTE\$ MARA KAULS AND MARSHA YOST, QUEEN KATHY AND KING CRAIG OBSERVE THEIR LOYAL SUBJECTS.

KING CRAIG QUEEN KATHY

SPIRITS LEAP HIGH AS DO THE FLAMES AT THE ANNUAL PEP RALLY AND BONFIRE THE NIGHT BEFORE HOMECOMING.



WEATHER AND ROYALTY WELCOME ALUMNI TO 1963 HOMECOMING

RANGER PLAYERS MAKE A VALIANT ATTEMPT TO REGAIN THE BALL—John O'Brien, D. J. Morehead, Dana Johnson and Tom Barton.

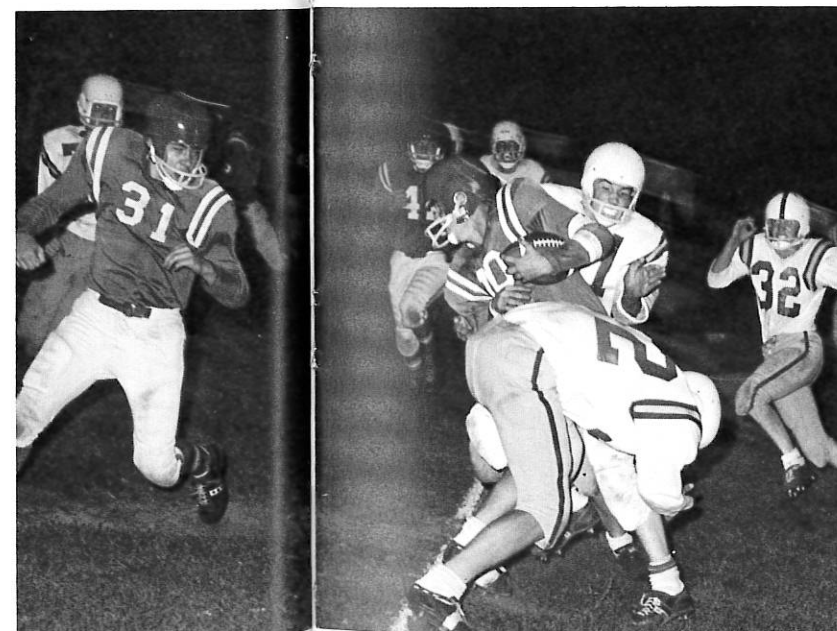

'TAINT THE SAINTS'

HOMECOMING CANDIDATES

Encouraged by beautiful weather, bus loads of students wearing "Taint the Saints" buttons arrived at school for the bon-fire and pep rally which signaled the beginning of the 1963 Homecoming. After the bon-fire, there were junior and senior high sock-hops held, with the "Scavengers," four Forest Lake students, providing live entertainment at the latter.

Friday afternoon Craig Moen and Kathy Balzart were crowned Homecoming king and queen. Their attendants were: Chris Berger, Julie Jenuwine, Jennifer Langdon, Joan Petzka, Jerry Lundberg, Jerry Patrin, Rick Pommier, and Tom Schlavin. Queen Kathy was crowned by our 1962 Homecoming queen, Mary Heisler, who honored us with her presence.

After the coronation, a lively pep fest set the pace for the thrilling game later that evening. The Rangers made Homecoming complete with a 14-6 victory over the St. Francis Saints.

The band played the national anthem and the school songs in pre-game ceremonies. During half time ceremonies the Homecoming royalty was introduced to their fans. Greg Linnell made his first appearance as drum major with the band.

A semi-formal dance was held after the game in the all-purpose room of the elementary school.

Joan Petzka
Jerry Patrin



Jennifer Langdon
Richard Pommier



Julie Jenuwine
Jerry Lundberg



Chris Berger
Craig Moen

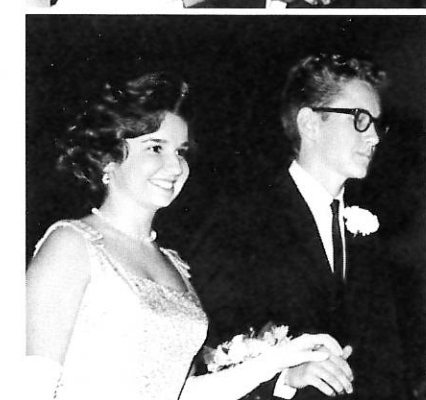

Kathy Balzart
Thomas Schlavin



JUNIOR FHA OFFICERS REVIEW LAST YEAR'S SCRAP-BOOK TO GLEAN IDEAS FROM PAST EXPERIENCE—Norma Michael, parliamentarian-historian; Betty Videen, treasurer; Cynthia Houle, secretary; Joan Hauble, president; Debbie Stuhr, vice-president.

FUTURE HOMEMAKERS OF AMERICA



"Busier than ever" could have been the slogan for the Future Homemakers of America this year.

A big event for both Junior and Senior Chapters is the Annual District VII Meeting in which many chapters participate, gaining new ideas for projects and improvement of the organization. Two main undertakings in the spring are the style show and the Mother-Daughter Banquet.

A new project for the Senior Chapter this year was knitting. For many, this was the first attempt at knitting. Most beginners started with slippers. The girls waded through many tangles and holes, but surprisingly enough turned out beautiful work.

Each spring, the brother organization, the FFA, selects their sweetheart from the Sr. Chapter.



BY CAREFUL PLANNING AND REGULAR EXECUTIVE MEETINGS, THE SENIOR FHA OFFICERS STRIVE FOR A MORE ENTHUSIASTIC MEMBERSHIP—Rita Lutz, secretary; Dianne Ashbach, parliamentarian-historian; Julie Maher, songleader; Barb Anderson, treasurer; Lynda Fingal, vice-president; Bernice Hartzi, president.



PAMPHLETS AND CHARTS PROVIDED BY THE STATE ASSOCIATION PROVE BENEFICIAL TO THE FFA OFFICERS—Larry Palmer, reporter; Bruce Houle, vice-president;

Carlyle Bowman, sentinel; Dave Goss, secretary; Dennis Saunders, treasurer; Gaylon Swenson, president.

FFA— A FARM BOY'S FUTURE

The Future Farmer of America is a boy studying vocational agriculture.

An FFA boy has many activities to keep him busy; at school, on the farm, and farm projects at home. To help build leadership he has parliamentary teams, public speaking, meetings, community projects and judging contests.

In his organization there are seventy members working for the common benefit of Agriculture to develop strong farming programs, leadership, and co-operative community service.

Social and recreational activities are carried on with the sister organization, FHA.

INQUISITIVE MINDED FFA OFFICERS INSPECT THE SURPLUS ARMY JEEP PURCHASED BY THE SCHOOL FOR SNOW PLOWING.



THE GAA OFFICERS ARE IN CHARGE OF PLANNING THE SCHEDULE OF SPORTS TO BE PARTICIPATED IN BY THE GIRLS. —Naomi Moody, senior representative; Julie Jenuwine, president; Toni Kunshier, vice president; Candy Randall, sophomore representative; Kay Johnson, treasurer; Vonni Wollan, sports head; Pat Corbett, junior representative.



GAA—FOR ACTIVE GIRLS

Under the leadership of their new advisor, Miss Paulson, and their president, Julie Jenuwine, the GAA girls had a full schedule of activities this year. They started the year with volleyball. The girls participated in bowling and basketball during the winter. In the spring the girls played softball and tennis which provide good outdoor exercise.

Delegates Toni Kunshier and Vonni Wollan learned new ways to improve enrollment and participation at the Statewide Convention. The enrollment was well over one hundred this year.

SOPHOMORE ROYALTY

This year's Sophomore Royalty, Queen Candy Randall and King Pat Morley, were presented at the annual sophomore-sponsored dance called "Sweetheart Serenade." The candidates were selected from the Sophomore Class but voted upon by the entire student body.

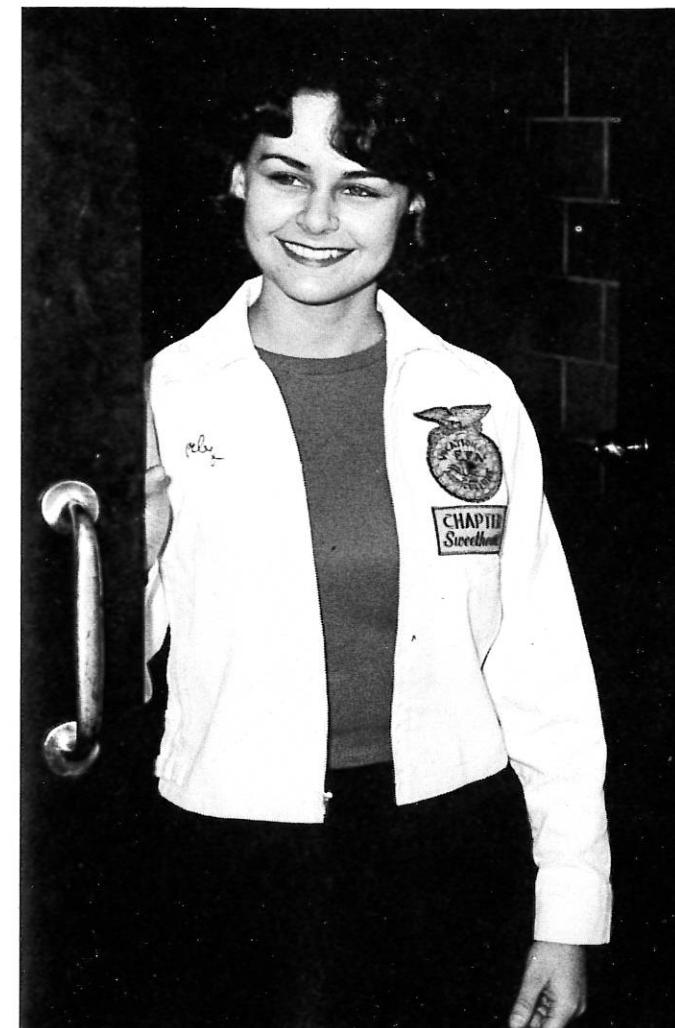

FFA SWEETHEART

Miss Corby Thompson was chosen F.F.A. Sweetheart from the sister organization, F.H.A. The ceremony took place at the annual party. Corby received the traditional white, personalized jacket from the F.F.A. Chapter.

WITH OLD FORESTERS, A CHEERFUL SMILE AND A NEAT APPEARANCE, THE ADVERTISING STAFF MEMBERS ARE DETERMINED TO PROMOTE FLHS AND THE FORESTER IN THEIR SELLING OF ADS.—Advertising Managers—Karen Elmstrom and Claudia Lee.

WE'RE SELLING A TRUNK-FULL OF MEMORIES



DEALING WITH THE PUBLIC, MOSTLY THE STUDENT BODY, IS IN THE HANDS OF CHRIS BERGER, PUBLICITY MANAGER; KATHY EKBLAD, BUSINESS MANAGER; SUE TAYLOR, SUBSCRIPTION MANAGER; AND RITA LUTZ, SUBSCRIPTION MANAGER.

FORESTER

ONCE A CLIENT HAS PURCHASED AN AD, A CONTRACT IS DRAWN UP WITH THEIR SPECIFICATIONS. AUDREY TIMM AND MARIE TENNIS, ADVERTISING MANAGERS, MUST DRAW UP THE FINISHED ADS.



Each spring the entire student body and faculty look forward to the arrival of the Foresters, but until then the hard work and sacrifices of the Forester staff remain unnoticed.

Goals set by the subscription staff of selling 650 Foresters was met within three weeks.

Advertising in the yearbook by FL businesses is of mutual benefit. It provides good publicity for community merchants as well as providing the needed funds to produce a better and bigger annual.



THE MAIN WRITING STAFF OF THE BREEZE CHUCKLES OVER AN ARTICLE IN LAST WEEKS' PAPER.—Mary Houle, Mary Anderson, Terry Herzog, Sam Maslowski, Sue LeVesseur, Bruce Ramsden, Pat Pojanowski.

MARY JO VADNAIS, VIOLA DUCHATEL AND MATT BERVEN AWAIT THE CLICK OF DALE MONSON'S CAMERA.

BREEZE

Every Monday night the BREEZE room becomes a flurry of activity as the editors, advisors and staff members work frantically to meet their deadline. Under the guidance of Mr. Arneson, their advisor, the BREEZE staff headed by Stephen Anderson, the editor-in-chief, has achieved another All-American rating from NSPA.

To assure that every possible story will be covered, the BREEZE has a large staff of underclassmen reporters. These stories are edited and rewritten by the section editors and editor-in-chief.

Dale Monson is the photographer for the BREEZE this year. His job is to take pictures and to develop them. Mr. Johnson has also contributed many pictures to the BREEZE.

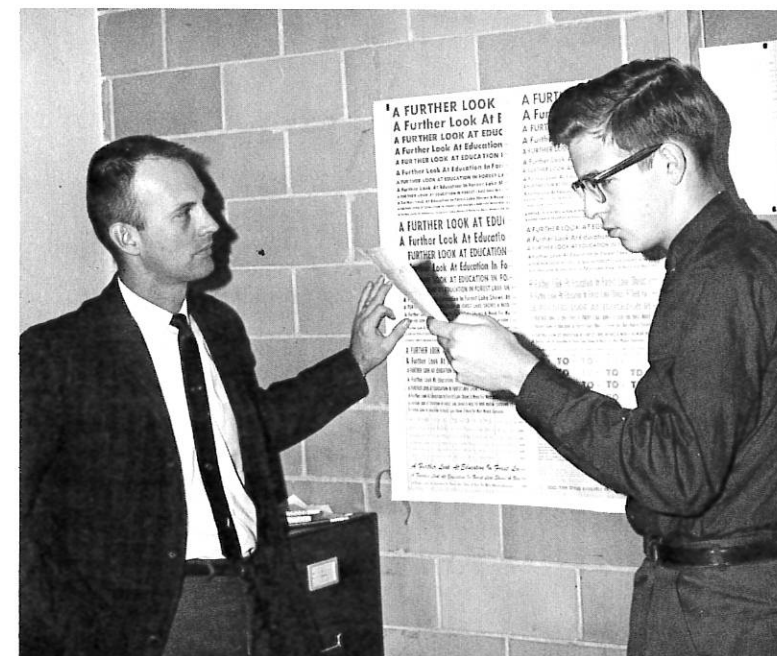

FL'S ALL-AMERICAN PUBLICATION

BREEZE ADVISOR, MR. ARNESON, AND MANAGING EDITOR, STEVE ANDERSON, CONFER ON THE TYPOGRAPHY TO BE USED IN FUTURE EDITIONS OF THE BREEZE.



THESPIAN TROUPE 1026

THESPIAN OFFICERS—Pam Gamelin, secretary; Mr. Fournier, advisor; Cathy Lawler, clerk; Mary Jo Vadnais, vice president; Bruce Ramsden, president; Paul Havens, treasurer.

Among the yearly activities of the Thespians is the fall play. Last fall's play, *The Importance of Being Earnest*, was presented in a different form to the students. Shown only to those students who were enthusiastic enough to stay after school, the play was well received.

90° in the Shade was the one-act play entered into competition in the play contest. Talent, mixed with hard work, won both the sub-district and district awards.

This year's advisor, Mr. Richard Fournier, has the job of directing and selecting plays to be presented.

The Mouse That Roared, directed by Mr. Donald Arneson, was presented in the spring.

Thespians were organized to give students a taste of the theatre. This year's members have also given the students a taste of success.

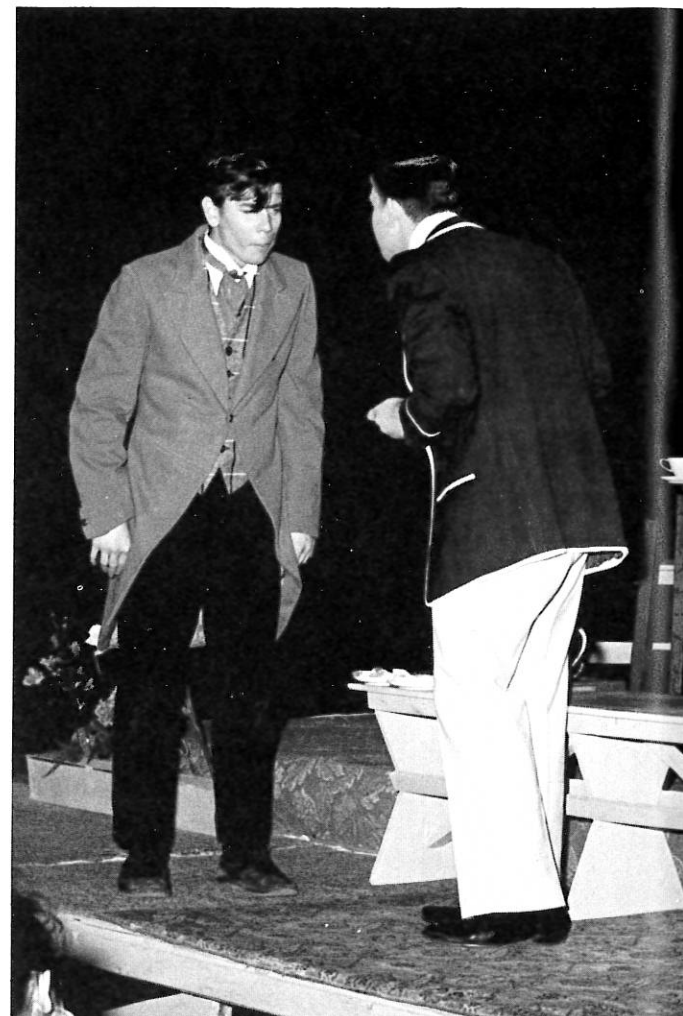

IN THE FURY AND ANGER OVER A GIRL, JACK (JACK FASH-BAUGH) AND ALGERNON (BRUCE RAMSDEN) EXPRESS HOT WORDS AND BISCUITS ARE STREWN ABOUT THE STAGE.

THE JEALOUSY OF GWENDOLINE (JOAN PETZKA) OVER JACK, WHOM SHE THINKS TO BE ERNEST, GROWS WHILE OVERHEARING THE DISCUSSION OF CECILY (NANCY WYANDT) AND ALGERNON (BRUCE RAMSDEN) IN *THE IMPORTANCE OF BEING EARNEST*.



CONCESSIONS CLUB—Linda Radke, Ronald Nedeau, Dennis Peterson, Mr. Buys, Pat McMurchie, Clarence Johnson, Karen Malowski, Pat Schroeder, Tim Sullivan, David Ludvigson, Curtis Boehm, Steve Ashbach, Dan Sullivan.

CONCESSIONS CLUB

Under the supervision of Mr. Buys, the student members of the Concessions Club work quickly and diligently to serve hungry sports fans.

The J. F. K. Memorial Fund was founded to honor the late President John Fitzgerald Kennedy. To do this properly, the Memorial Committee was set up to decide what goals would have the most significance and most honor his ideals and purposes.

To raise money, the Committee planned a J. F. K. Week. Various activities were attended by the public for a small fee. Donations were also accepted from Forest Lake Citizens.

Voluntary members took the responsibility and they elected officers. Overseeing the chairmen and their assigned projects were Gary Eisenhut, president; and Advisor Mr. Grund.

MEMORIAL COMMITTEE

SKI CLUB OFFICERS—Dawn Larson, secretary; Jenine Morstad, treasurer; Mr. Roscoe, advisor; John Nordlund, president.

"GLISSADERS"

The "Glissaders," the newly formed ski club, has provided fun and enjoyment for all, even though its members have to pay their own expenses.

The club has grown from fifteen to forty-five charter members since its formation last year. Mr. Roscoe is the advisor, but other teachers make the trips and serve as chaperons.

The club takes a trip every other weekend. Some of the trips were to Bismore Mountain, Montana and Sugar Hills near Grand Rapids, Michigan. At the resorts are expert instructors who help by giving skiing tips and bits of advice.





ACCOMPANISTS, BONNIE KENDRICK, CLAUDIA LEE, AND COLLENE LAWLER PRACTICE A MEASURE WHICH HAS BEEN GIVING THEM TROUBLE.



The FLHS Choir this year followed a time and effort consuming schedule. For the first time a program of vocal technique lessons was carried out during eight weeks of the summer vacation. The program was concluded by performing a concert at the Minnesota State Fair on August 27, 1963.

On November 26, the Choir traveled to the University of Minnesota where a choral technique clinic was conducted for all of the music education majors enrolled at the University. Again the choir caroled at the holiday gatherings of various local organizations.

December 19 was the date of the annual Christmas Concert presented for the PTA and the general public. The performance was again presented for the entire student body the following day.

Combining their talents with the FL Band, the Choir gave a Memorial Hospital Benefit Pop Concert on February 15. Popular and Broadway Show tunes were featured.

The choir members and their conductor, Mr. Russell Rose, completed the busy school year with the Annual Spring Concert on May 8 and 9.



THE PURPOSE OF THE CHOIR COUNCIL IS TO AID THE CHOIR IN OPERATING MORE EFFICIENTLY AND TO SET UP STANDARDS FOR THE CHOIR MEMBERSHIP—Collene Lawler, Bruce Ramsden, Charlotte DeLong, Ron Widell, Julie Maher, Cheryl Rehbein.



FOREST LAKE HIGH SCHOOL CONCERT CHOIR

STATE FAIR APPEARANCE BEGINS BUSY SCHEDULE FOR RANGER CHOIR

THE TRIPLE TRIO TAKES A BREATH AFTER AN EXCELLENT PERFORMANCE—FROM THE BOTTOM LEFT TO RIGHT—Collene Lawler, Naomi Moody, Bonnie Kendrick, Sharon Cakebread, Julie Maher, Donna Johnson, Charlotte DeLong, Sheryl Miller, and Joan Petzka.



SOPRANO
Bonnie Ahlm
Mary Anderson
Denise Bakeberg
Judy Bergum
Bunnie Behrens
Chris Berger
Linda Berntson
Sharon Cakebread
Marlene Erickson
Annette Ersfeld
Lynda Fingal
Helen Gould
Kay Halverson
Gwen Hering
Donna Johnson
Kay Johnson
Susan Knox
Jennifer Langdon
Collene Lawler
Sue LaVesseur
Gail Linnell
Julie Maher
Naomi Moody
Joan Petzka
Cheryl Rehbein
Gail Stanley
Vickie Stanley
Donna Storkan
Eileen Wright
ALTO
Kathy Balzart
Karen Berggren
Sharon Berggren
Penny Carpenter
Charlotte DeLong
Diane Dufresne
Nancy Heller
Mary Houle

Mara Kauls
Bonnie Kendrick
Claudia Lee
Sheryl Miller
Kathy Mills
Linda Morrison
Linda Owens
Linda Ramsden
Audrey Timm
Peggy Witham
Penny Yale
TENOR
Lana Allen
Sharyl Allen
Jackie Cooley
Philip Edstrom
Theresa Herzog
Susan Lane
Dan Lundgren
Robert Nordin
Bruce Ramsden
Donna Swanson
Robert Thurnbeck
BASS
Stephen Anderson
Robert Berggren
Richard Branjord
David DeLong
Ralph DeLong
Bill Elmstrom
Donald Flesvig
Douglas Holcomb
Ralph Knapp
John Morrison
Dean Pierce
Wayne Reese
Douglas Rush
Nick Waldoch
Ron Widell



COUNCIL INCUMBENTS RETURN TO LEAD FLHS STUDENT GOVERNMENT

For their second terms under the instruction of Mr. Wittig, Craig Moen leads the Student Council as President, and Janet Thorp as Secretary.

A convention is held each spring electing members from grades 7-12 including officers, commissioners, and representatives.

The council gives students the opportunity to express their opinions in the operation of Forest Lake High School.

JUNIOR HIGH REPRESENTATIVES—Anita Gay, Barb Thorp, Penny Carpenter, and Robin Booren.

64

CRAIG WARRANTS A PAT ON THE BACK FOR NEAT PRINTING.—Student Council Officers Chris Berger, vice-president; Janet Thorp, secretary; Craig Moen, president; and Mary Jo Vadnais, parliamentarian.

SENIOR HIGH REPRESENTATIVES—Greg Boehm, Chris Berger, Bruce Ramsden, Greg Linnell, Sheryl Miller, Dianne Johnson, and Cheryl Jonason.

COMMISSIONERS—Ron Johnston, Helen Gould, Bob Engquist, Ralph DeLong, Julena Linda, and Mary Ersfeld.

COMMISSIONERS—Linda Martinson, Donna Swanson, Mary Jo Vadnais, Joanne Vogel, Darlene Johansen, and Donna Bond.



WITH A LETTERING SET, THE A. V. BOYS PRODUCE POSTERS FOR MANY SCHOOL ACTIVITIES.—Don Stanek, Dan Hair, Ken Haug, Bill Michael, Danny Sullivan.



CHECKING OUT OPERATING PROCEDURES ON A NEW OPAQUE PROJECTOR ARE JOHN LUND, HAL LABARRE, MIKE HOULE, BILL HAMMER, CHARLES JOHNSON.

A-V PROJECTS INTO ALL ASPECTS OF EDUCATION

The Audio-Visual Department has been involved in all phases of school life from the classroom, to the athletic field, with a reading machine or a speaker system. Under the supervision of Mr. Fuhrman, the students keep equipment operating and moving from one assignment to the next.



KEEPING TABS ON ALL A-V EQUIPMENT SCATTERED THROUGHOUT THE SCHOOL IS THE TASK OF RITA LUTZ, GERI HELGET, JUANITA DURAIN, AND KATHY CHRISTMAN.

MR. FUHRMAN OFFERS ADVICE.



65

THE STYLE AND ACCURATE PERFORMANCE OF THE MAJORETTES DRESSES UP THE APPEARANCE OF THE BAND—Pam Gmelin, Kathy Trudeau, Karen Berntson, Marsha Yost, Mara Kauls.



FLUTES

Doug Harper
Bonnie Amundson
Janet Thorp
Lynn Doyle
Gail Linnell
Jackie Scofield

BASS CLARINET

Dianne Johnson
Colly Lawler

FRENCH HORNS

Naomi Moody
Audrey Hesse
Cindy Fors
Cheryl Matheson

TENOR SAX

Susan Lane
Connie Carlson
Peggy Sahlin

TROMBONES

Jim Hegler
Alana Gilbertson
Jim Granger
Ray Bargabus
Kathy Bargabus
Mike Conley

OBOE

Bob Engquist
Linda Swanson

ALTO CLARINET

Sandy Johnson

BASSOON

Paul Havens

ALTO SAXOPHONES

Marie Tennis
Cathy Lawler
Candy Randall
Marlene Magnuson
Judy Branjord

BARITONE SAX

Joanne Karsky

TRUMPETS

Craig Moen
Ron Wells
Rodney Amundson

Steve Voss

Laurel Cakebread
Layton Cohoes
Kristen Johnson
David Guertin

PERCUSSION

Greg Linnell
Tom Wegleitner
Gary Dupre
Gorden Marcotte
Jenine Morstad

BASSES

Dale Monson
Mike Johnson
Peter Berven

Larry Gilbertson

BARITONES

Dale Kolbow
Tom Armstrong
Bob Thurnbeck
Gerald Matheson
Phil Mulvihill

CLARINETS

Joan Petzka
Karen Elmstrom
Kathy Ekblad
Sherri Nelson
Marlene Miller
Joanne Vogel
Cheryl Tennis

Chuck Dale

Nancy Wyandt
Linda Martinson
Julene Lind
Pat Corbett
Mary Taylor
Kay Johnson
Judy Westley
Ray Ensrud
Sue Dahlin
Barb Anderson
Karen Mulvihill
Shirley Onasch
Barbara Barrett

MARCHING BAND KEEPS BUSY WITH YEAR ROUND APPEARANCES

The FLHS band, under the direction of Mr. Rollin Nelson, has continued its excellent performances this year. The band is well-known throughout the state as a fine marching band, as well as a concert band.

The marching season started early in June with the annual Lion's Convention in Rochester, Minnesota, where the band placed third in competition, missing second by one-half point. During the summer they participated in the Fourth of July Parade in Forest Lake, and parades at Lindstrom and North Branch. Their final summer appearance was made at the Minneapolis Aquatennial Torchlight Parade in which they placed fourth.

Rehearsal for Homecoming festivities, pep fests, games, the annual Christmas Concert, and Pop Concert began with the resumption of school. The District Music Contest again will be held in Forest Lake. For sixteen years the band has received an "A" rating in this contest and is aiming for another successful year.

Through the courtesy of Hart's Rexall Drug Store and the help of the band mothers, the senior band took in profits from an ice cream sale for one day. The purpose of this sale was to earn money for a trip to the Lion's Club Convention to be held in Port Arthur, Canada, early this June.



FOREST LAKE MARCHING BAND

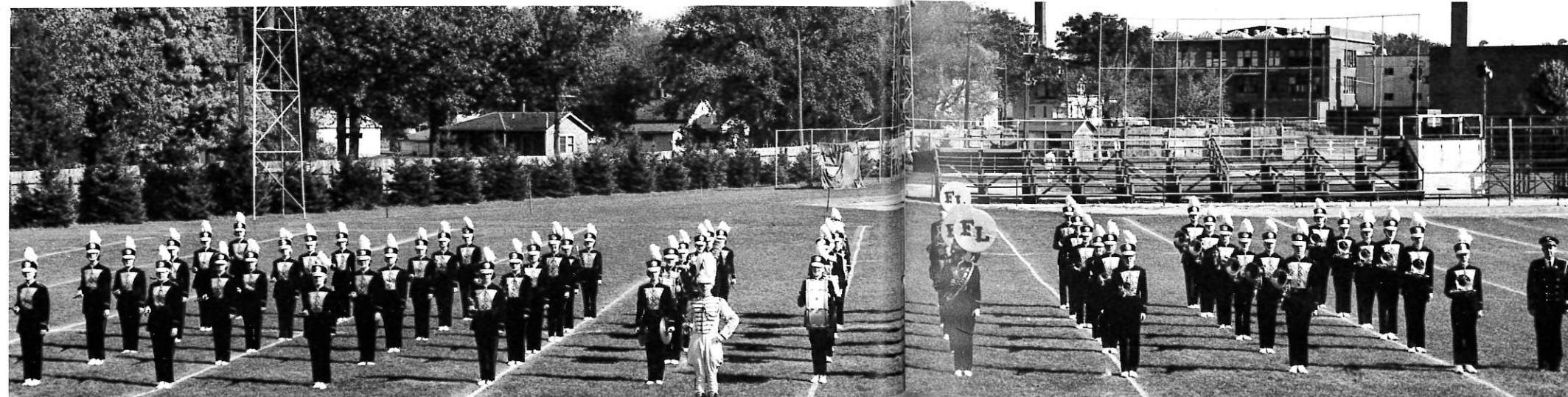

GREG LINNELL, THE FIRST DRUM MAJOR IN MANY YEARS, HAS PRACTICED DILIGENTLY FOR THE PAST SUMMER TO BE READY FOR HIS INITIAL APPEARANCE AT HOMECOMING. HIS EXCELLENT DISPLAY CAPTURED THE AUDIENCE.



THE BAND COUNCIL AIDS MR. NELSON IN SETTING UP THE YEAR'S SCHEDULE BESIDES SELECTING MUSICAL ARRANGEMENTS.—Doug Harper, Rodney Amundson, Tom Wegleitner, Dale Kolbow, Craig Moen, Jim Hegler, and Mr. Nelson.

CAROLYN HAWKINSON, BAND SECRETARY, KEEPS BOOKS AND RECORDS IN ORDER FOR MR. NELSON.

JUNIOR BAND SCHEDULE EXPANDS

Last year, the junior high band, under the direction of Mr. Joseph Partington, presented a public concert and participated in junior high pep fests. This band has become more active and is making plans for more frequent appearances.



JUNIOR HIGH BAND



"RESOLVED, THAT SOCIAL SECURITY BENEFITS SHOULD BE EXTENDED TO PROVIDE COMPLETE MEDICAL CARE"

Debate seems to have taken a firm hold in Forest Lake as it carries on through its second year. With Mr. Neil Nelson as their advisor, the two teams have been debating successfully all season. On the varsity team were Craig Moen, Matt Berven, Glen Tornell and Greg Boehm. Paul Havens, Doug Harper, Kay Davis and Dawn Larson comprised the novice team.

Each school year a new subject for debate is stated in the form of a resolution. This year's subject was: "Resolved, that Social Security benefits should be extended to provide complete medical care."

All members of the debate team independently research the resolution extensively. The speakers are divided into two teams; an affirmative team which upholds the resolution; and a negative team which opposes it. In the contests, each speaker gives a constructive speech and a rebuttal speech, attempting to persuade his audience to accept his point of view regarding the proposition.

Forest Lake's most important debate tournament this year was the Skyline Conference Debate Tournament. Placing third in this tournament, the team bowed only to Mah-tomedi and Osseo who placed first and second, respectively. The team also debated in the Region VII Debate Tournament and in tournaments at the University of Minnesota and St. Cloud State College. The team attended practice debates with other Skyline Conference schools during October, November, and December.

DEBATERS GAIN SELF-CONFIDENCE AND LEARN MUCH FROM THEIR EXPERIENCES BESIDES HAVING FUN—Dawn Larson, Chris Thomson, Kay Davis, Mr. Nelson, Earl Buys, Matt Berven, Geri Boehm, Craig Moen, and Paul Havens.

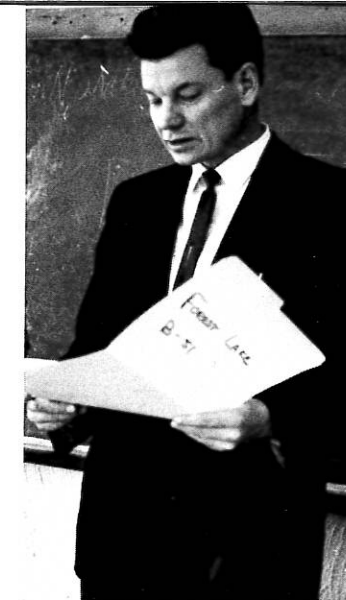

ADVISOR NEIL NELSON COMPILES MATERIAL FOR THE BENEFIT OF THE DEBATERS.

GLEN TORNELL GAINS CONTROL AND USES THE RIGHT EMPHASIS WHEN HE TAPES AND LISTENS TO HIS OWN VOICE.

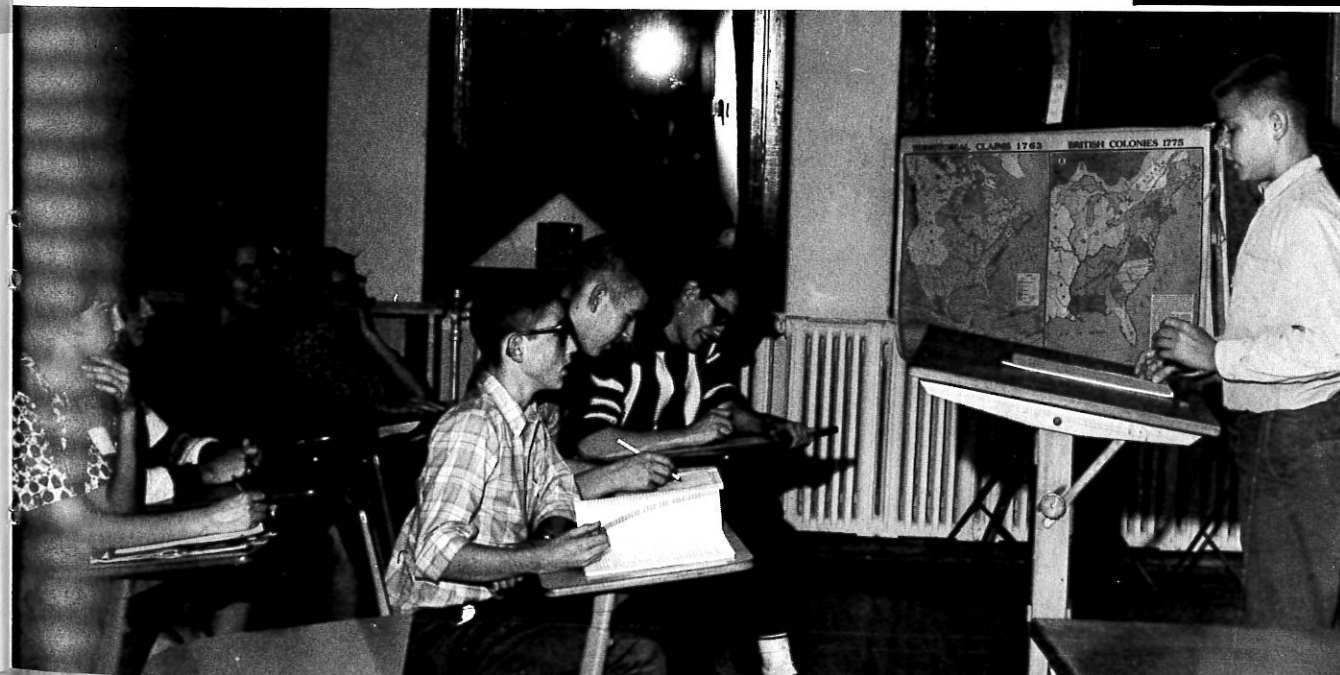

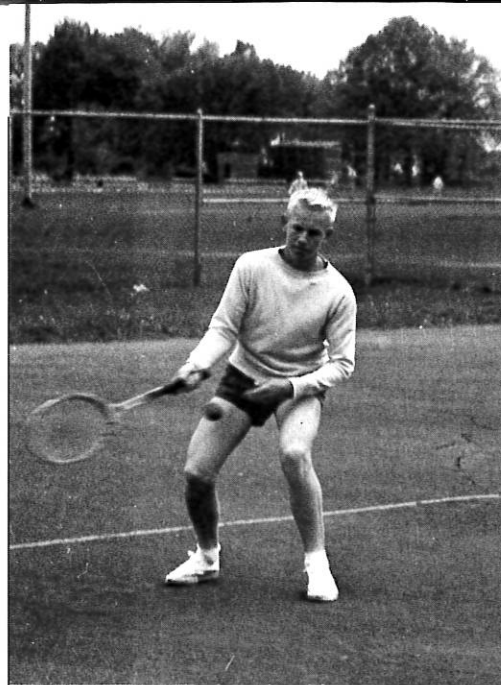

Athletics begin with the opening of football training in August and end late in the spring with baseball. During the months of school, a boy may participate in a variety of sports.

Participation in athletics helps a boy to learn to compete with others and to win or lose gracefully. It teaches him to cooperate with his fellow teammates and the coaches.

Throughout a rough game, the enthusiasm of the spectators urges the team on to victory.



ATHLETICS

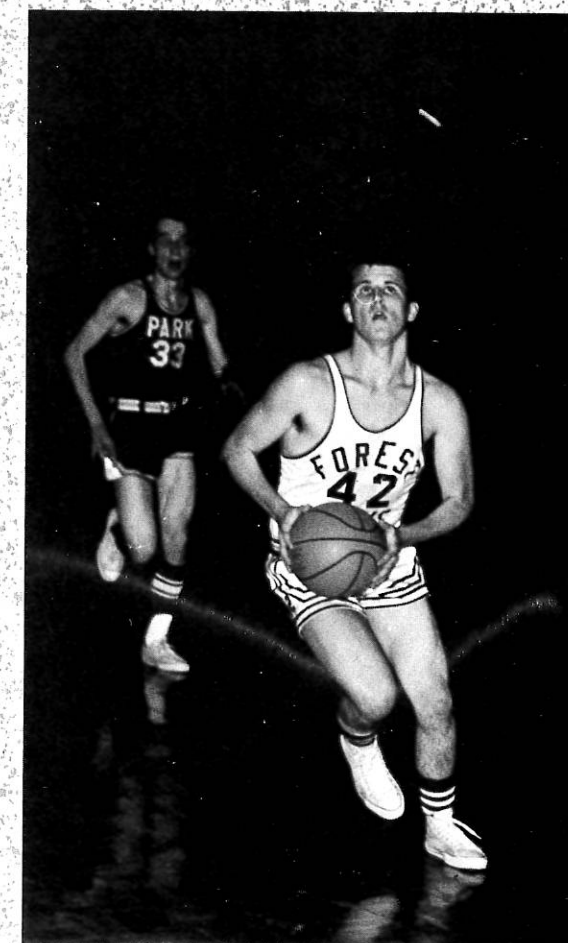
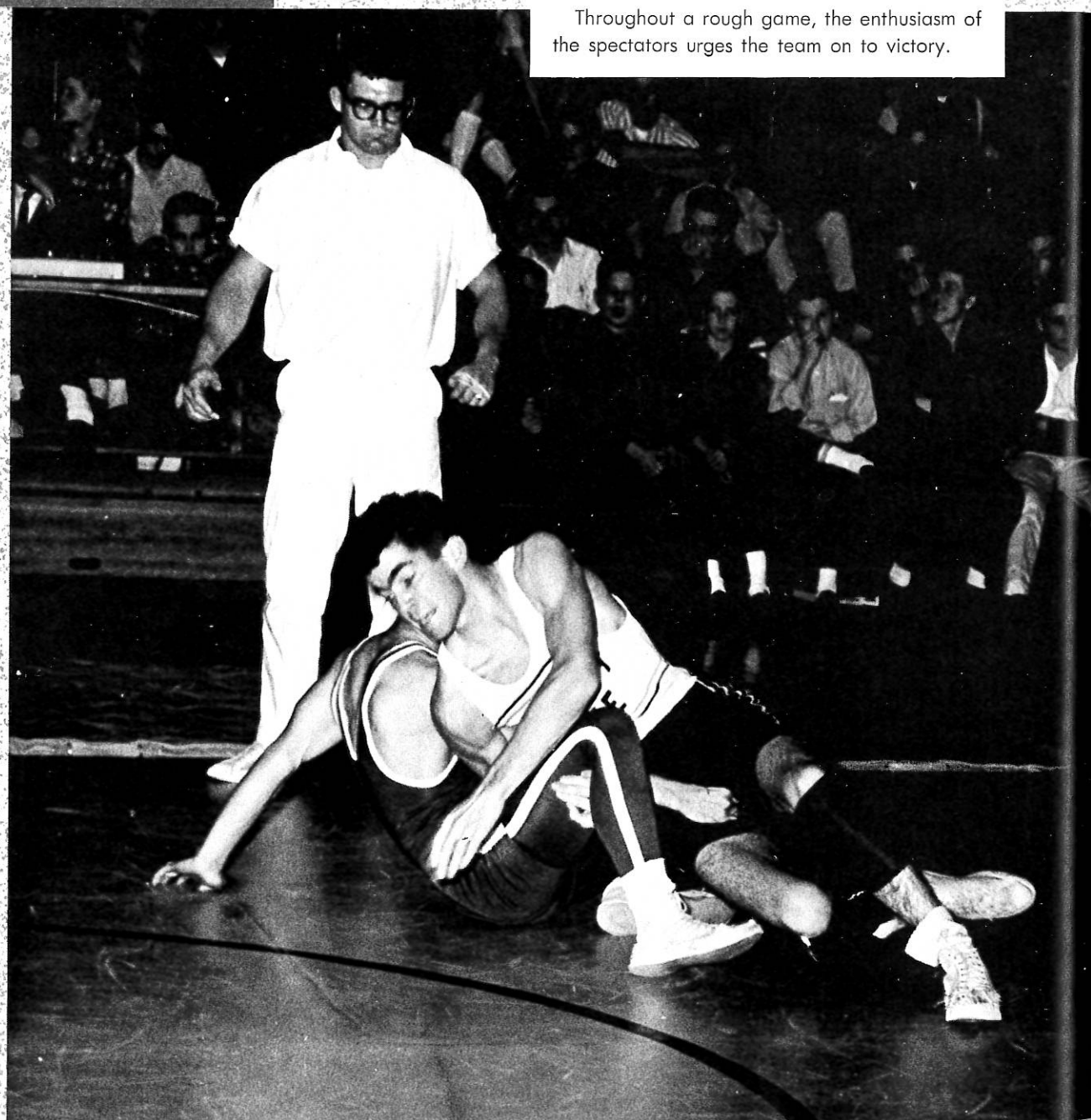

CHANTING CHEERLEADERS

URGE ATHLETES ON

The cheerleaders begin their practice in July and continue at weekly intervals for the remainder of the school year. The cheerleaders are present at football and basketball games, wrestling matches and the many pepfests which are held during the year.

Many new cheers were introduced this year including several singing cheers. The "A" squad consists of two seniors, three juniors and one sophomore.



"A" SQUAD
CHEERLEADERS
Mara Kauls,
Marie Tennis,
Candy Randall.



"A" SQUAD CHEERLEADERS—Toni Kunshier, Linda Martinson, Bonnie Kendrick.

"B" SQUAD CHEERLEADERS—Colette Carpenter, Judy Swanson, Marlys Cakebread, Kathy Pepin, Roxan Tuominen.



LETTERMEN OFFICIALS PROUDLY DISPLAY THEIR WELL-EARNED AWARDS—Tom Schlavin, vice-president; Jerry Patrin, president; Jerry Lundberg, treasurer.

The lettermen's club consists of athletes who have earned letters in sports. The chief job of the lettermen is serving as ushers at the basketball games and the wrestling matches. The club members also hold parent nights for most of the sports. Every spring the club holds an Athletic Banquet. At this banquet outstanding athletes are named for each high school sport.

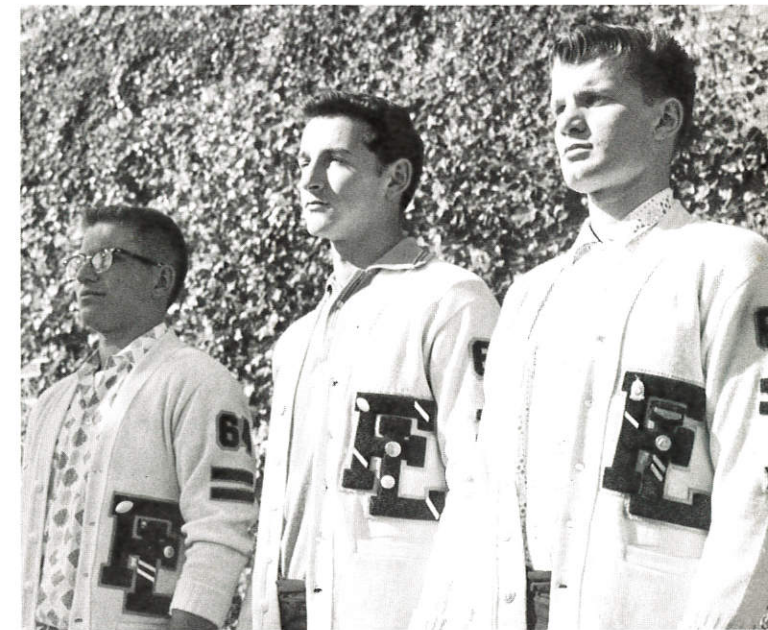

LETTERMEN EARN 'COAT OF ARMS'

I should be on that picture but I just fell out from a case. Rich

1964 LETTERMEN—FRONT Jerry Lundberg, Dave DeLong, Jeff Houle, Jim Lindberg, Irv Harper, Barton Johnson, Tom Schlavin, Tom Barton, Randy Schneider BACK—Darrel Severson, Jerry Patrin, Dennis Saunders, Bob Thurnbeck, D. J. Morehead, Gary

Dupre, Dick Cruse, Greg Linnell, John Sullivan, Dave Conley, Bill Franta, John O'Brien, Myron Fladland, Pat Casey, Dana Johnson, Don Peterson.





THE TEAM HAS A CONFERENCE BEFORE TAKING THE FIELD.

RANGER

BATMEN '63

This year two Ranger diamond-men were named to the All-Skyline Conference baseball team. These two players were Dana Johnson, a junior; and D. J. Morehead, a senior.

Leading the team in batting averages were D. J. Morehead, .350; Tom Barton, .310; and Dana Johnson, .288.

The leading Ranger pitchers were Jerry Patrin and D. J. Morehead. Patrin won 5 and lost 3, whereas Morehead won 1 and lost 3.

With the fact that no new starting members will have to be broken in, the Ranger batsmen have an excellent chance to better their last year's 6-7 season.

At the close of the 1963 baseball season, hopes soared for an even better baseball team next year. Due to the fact that no team members were lost because of graduation last spring, the future looks bright.

OPPONENT	FL	
St. Croix Falls	2	3
Osseo	1	0
St. Paul Park	6	1
Cambridge	2	13
Rush City	12	11
Taylor's Falls	9	2
Brooklyn Center	10	4
St. Francis	0	18
Mahtomedi	4	0
Spring Lake Park	8	10
Pine City	2	0
Centennial	8	12
Fridley	5	7



GOLF TEAM MEMBERS—FRONT—Tom Wegleitner, Matt Berven, Dave Guertin, Barton Johnson, Pat Morley, BACK—Mr. Palmer, Greg Benson, Bruce Johnson, Greg Linnell, Jeff Houle, Glen Tornell, Jim Sederholm.

GOLF

Mr. Palmer, who filled in for last year's coach Mr. Nyman, helped the Forest Lake golf team to the second place standing in the Skyline Conference by winning 4 and losing 2. The team also went on to take second place in the Skyline Conference Championship, and third in District 25.

With all players returning, the golf team will be at full strength.

The Forest Lake tennis team, under the tutelage of Mr. Jay Johnson, wound up the 1963 season by winning three conference matches and losing only to St. Paul Park. In all, they played eleven matches, winning six and losing five.

The team placed second in the Skyline Conference and came in third in the Skyline Conference Championship Match. Myron Fladland placed first in the singles.

With six lettermen coming back, and having lost only one regular, Dave Degen-dorfer, Mr. Johnson is very optimistic as to the success of the 1964 tennis team.



I GOT IT!!
I GOT IT!!

TENNIS

TENNIS TEAM MEMBERS—Bob Anderson, Bill Fenton, Coach Johnson, Rick Sandstrom, Myron Fladland, Phil Edstrom.





"Come on, fellas.
Let's go!"

CROSS COUNTRY

Under the supervision of Coach Arthur Palmer, the Forest Lake Cross Country team again took second place in the Skyline Conference standings. They achieved their standing by winning four and losing three Skyline Conference meets.

At the District 25 meet, Forest Lake took first place with a score of 17, qualifying them for the Region 7 meet.

The harriers also took third place at the Region 7 meet, behind Duluth East, first place, and Grand Rapids, second place.



A LAST MINUTE PEP TALK BY COACH PALMER FIRES UP THE BOYS FOR THE MEET.



CROSS COUNTRY TEAM—**FRONT**—Bruce Saxe, Tom Gaetz, Bob Westby, Mark Hanson, Kevin Nickelson, Tim Sullivan, Jim Weseman, Tom Wonick, **BACK**—Coach Palmer, Bob Thurnbeck, Irv Harper, Dave DeLong, Jeff Houle, Don Peterson, Gary Carlson, Gary Dupre, John Sullivan, Jim Osland, Richard Branjord, Dave Sandberg.



TRACK TEAM—**FRONT**—Randy Schnieder, Jerry Lundberg, Jim Weseman, Mike Driscoll, Andy Kauls, Murray Marlette, Dave DeLong. **BACK**—Coach Schumacher, Ken

Swanson, Tom Gay, Darrel Severson, Tom O'Donnell, Dick Cruse, Rodney Erickson, Jim Yale, Bill Franta, Gary Dupre.

Forest Lake's track squad, coached by John Schumacher, finished the 1963 season by placing fifth in the district competition, fifth in the conference meet, and seventh in the conference relay meet.

The outstanding runner on the squad was Andy Kauls. In the district meet, Andy placed second in the half-mile run.

The outstanding high jumper was Darrel Severson who won the Skyline Conference high-jump title. Darrel placed first in the district and fourth at the regionals. Darrel, who is a junior, and the other team members, are looking forward to another successful track season.

'63 TRACKSTERS

EVEN SHIVERS FROM CHILLY BREEZES DON'T HAMPER THE TEAM FROM DOING THEIR JOBS.



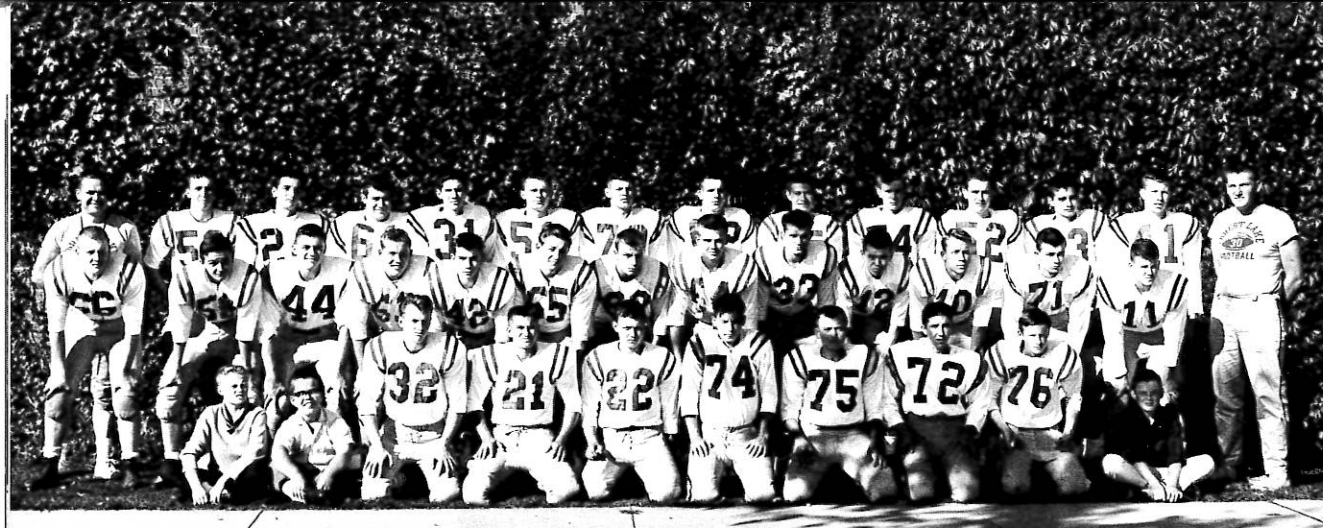

"A" SQUAD FOOTBALL TEAM—FRONT—Greig Tennis, manager, Layton Cohoes, manager, Tom Barton, Tom Schlavin, Wayne Skoglund, Tom Konobek, Phil Isaacson, Mike Peloquin, Ralph Knapp, John Randall, manager. MIDDLE—Jim Sederholm, Bob O'Brien, Tim Casey, Bob Carlisle, George Osgood, Dan Chaussee, Randy Schneider, Dave Benson, Jerry Lundberg, Mike O'Donnell, Greg

Linnell, John O'Brien, Dave Conley. STANDING—Coach Ken Hanson, Tom O'Donnell, Jerry Patrin, Dick Cruse, Dana Johnson, Pat Casey, Bill Franta, Bill Blake, Bob Elsenpeter, Mike Johnson, D. J. Morehead, Dennis Saunders, Darrel Severson, Coach John Schumacher.

"WE'VE GOT THE BALL, SO—LET'S GO!"

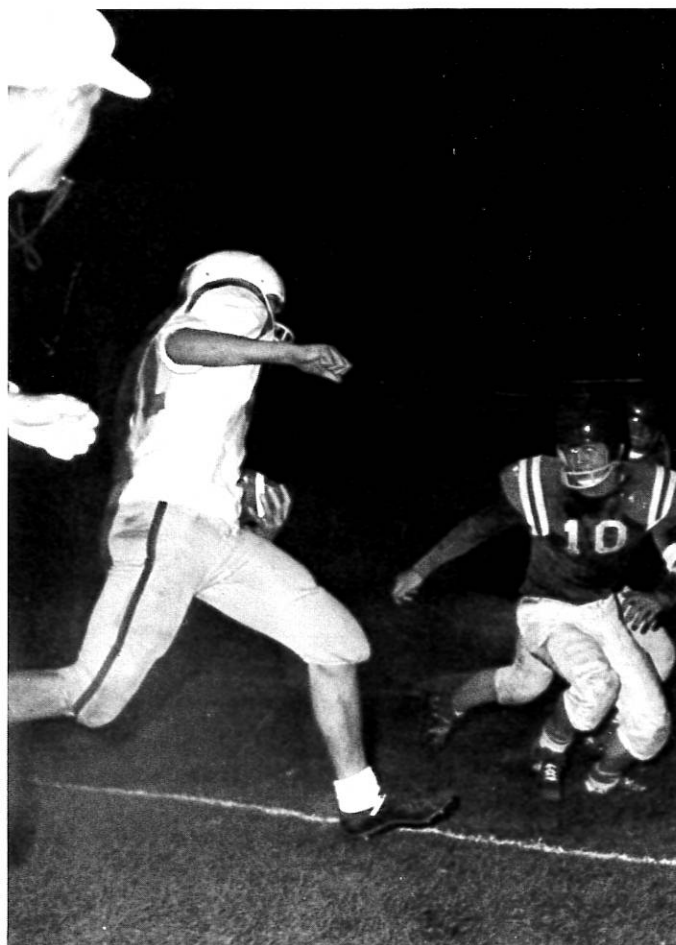

COACHES HANSON AND SCHUMACHER CAREFULLY WATCH THE BOYS AT PRACTICE TO HELP THEM IMPROVE THEIR WEAK PLAYS.



INJURY RIDDLED EARN GRID SEASON

YOUNG RANGERS 50-50 MARK

BALLCARRIER TOM BARTON WARDS OFF CHISAGO CITY INDIAN TACKLER AS DENNIS SAUNDERS AND JERRY PATRIN PROVIDE BLOCKING.

	OPPONENT	FL
Chisago	0	13
St. Paul Park	7	13
Brooklyn Center	0	21
Mahtomedi	31	6
St. Francis	6	14
Spring Lake Park	19	13
Centennial	0	32
Fridley	26	12
Osseo	33	0

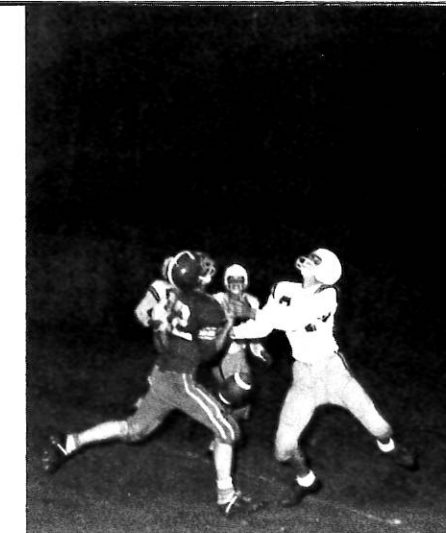

"WHERE DID IT GO!"

Captained by senior Jerry Patrin, the young Ranger football squad, prominently staffed with juniors, earned three consecutive victories over Chisago City, St. Paul Park, and Brooklyn Center before losing to powerful Mahtomedi, Fridley, Osseo, and Spring Lake Park elevens.

The Rangers stopped St. Francis for the first homecoming win in three years.

Missing much of the season due to injuries were junior starters Pat Casey and Tom Barton.

Dana Johnson, a junior, was named outstanding Skyline Conference Fullback and Bill Franta, another junior, was elected an All-Conference guard.

Team captains named for the 1964 season were Pat Casey, Bill Franta and Dana Johnson.





THE TENSENESS AND AGONY IS DEPICTED IN THE EXPRESSION ON THIS CHEERLEADER'S FACE—Linda Martinson.



THE MIGHTY RANGERS ARE ON THEIR WAY TO THE SHOW-ER AFTER A GLORIOUS VICTORY.

RANGER "B" SQUAD GAINS EXPERIENCE AND STRENGTH NEEDED TO CARRY FL FOOTBALL HOPES IN COMING SEASONS

"B" SQUAD FOOTBALL TEAM—FRONT—Jack Randall, manager, Wayne Skoglund, Bob O'Brien, Steve Mills, Tom Konobeck, Mike Conley, Jim Schlaeger, Joe Moore, Rick Elsenpeter, John Campbell, Greig Tennis, manager, Layton Cohoes, manager. MIDDLE—Jim Robinson, Art Schneider, Bob Carlisle, Dave Schwartz, Buster Lind, Ken Haug, Floyd Capistrant, Dan Chaussee, Bruce Magnuson, Phil Isaacson. STANDING—Ralph Knapp, Tim Glenn, Dave Benson, Pat Cameron, Tom Nieman, Bob Elsenpeter, Tim Casey, Mike O'Donnell, Jim Severson, Mike Peloquin.



	OPPONENT	FL
St. Paul Park 32	0
Cambridge 13	15
Brooklyn Center 32	20
Fridley 19	6
St. Francis 14	19
Spring Lake Park 6	13
Centennial 0	25

WRESTLING TEAM—CENTER—Jerry Lundberg and Dick Cruse, co-captains. FRONT—Joe Moore, Jim Schlager, Mike Niemczyk, Bob Westby, Paul Houle, co-captain; Coach Matteson. BACK—Gary Carlson, Don Peterson, Randy Schneider, and Jeff Houle.

WESTBY, NIEMCZYK SET NEW RECORDS DURING '64 WRESTLING SEASON

The '63-'64 wrestling team followed the pattern set in previous years with strong contenders in the lightweight and heavyweight divisions.

Highlighting the year was the District 25 tournament in which the Rangers pulverized all opposition. By taking eight individual championships, the wrestlers earned 108 points, 34 more than the nearest rival, Lindstrom-Center City. Ninety-pounder Mike Niemczyk set a team record while copping his champion's laurel. After pinning his first opponent, he decisioned the second with a fantastic 20-0 score.

Matching their placement in other years, the team placed third in Region 7 competition, behind the state power, Grand Rapids. Ranger Bob Westby, after completing a perfect 15-0 season earned a



crack at state honors with his regional championship. His win was the first ever for a Forest Lake wrestler.

Both the district and regional tournaments were pleasant surprises, coming as they did after a weak sixth place finish in the Skyline tournament. Unde-feated 103-pound Bob Westby took FL's first Skyline Championship. The others to place were Dick Cruse, second place at 175 pounds, and Paul Houle third at 115. A higher finish was possibly lost after promising 165-pound Randy Schneider sustained a triple fracture of his right wrist. Knowledge that Fridley was rated seventh in the state, however, softened the pain of the sixth position finish.

In earning a 5-3 record in dual meets for the year, Coach Matteson had many individual standouts. Besides Mike Niemczyk and Bob Westby, Paul Houle, Jerry Lundberg, Dick Cruse and Randy Schneider all turned in winning records.

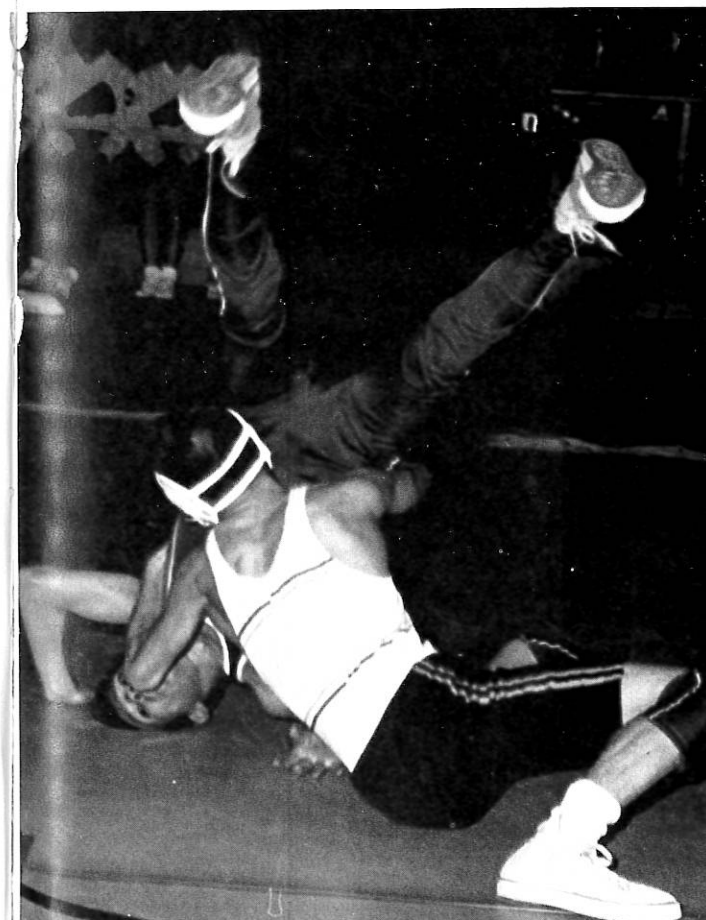

RANDY SCHNEIDER GETS A FIRM GRIP ON HIS OPPONENT.

175-POUND DICK CRUSE HANDLES HIS OPPONENT WITH EASE.

"A" SQUAD BASKETBALL TEAM—
FRONT—Kevin Thomson, Richard
Branjord, Layton Cohoes. MIDDLE—
Dana Johnson, Pat Morley, Jim Lind-
berg, Tom O'Donnell, Ron Belshaw,
Dave Conley, Jerry Patrin. BACK—
Mike Johnson, D. J. Morehead, Dar-
rel Severson, Tom Gay, Greg Benson,
Dave Sandberg, Pat Casey, Bill Fran-
ta, Coach Conley.



DISTRICT 25 CHAMPS DEFEATED BY PROCTOR AND HIBBING AT DULUTH IN REGION 7 PLAY

A LONG ARM ENABLES DAVE SANDBERG TO GET A JUMP BALL
OVER HIS OPPONENT.—Jim Lindberg, Dave Sandberg, Jerry Patrin,
Darrel Severson.

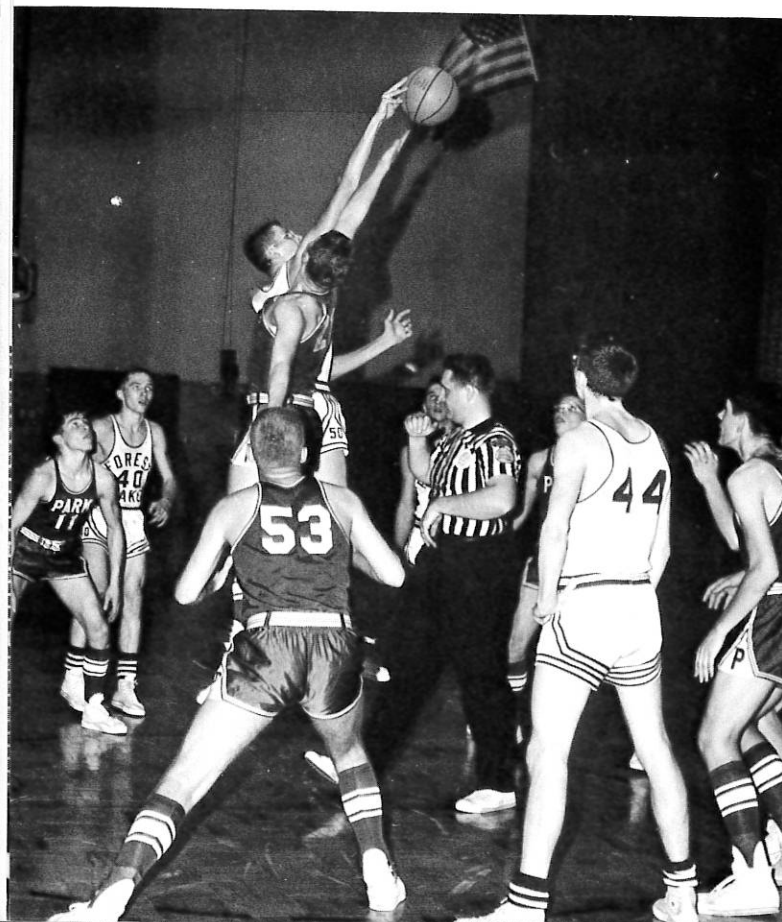

OPPONENT		FL
Milaca	54	58
Cambridge	42	77
Saint Paul Park	48	70
Fridley	66	57
Saint Francis	57	79
Mahtomedi	76	70
Braham	51	75
Spring Lake Park	59	53
Osseo	69	77
Rush City	80	63
Saint Paul Park	54	80
Fridley	43	74
Brooklyn Center	56	103
Saint Francis	55	76
Mahtomedi	63	79
Centennial	54	79
Spring Lake Park	68	72
Osseo	73	66

The Ranger basketball team began the 1963-64 season with only three seniors, one sophomore, and the remaining members juniors. Its hopes rested on the abilities of D. J. Morehead, Skyline Conference scoring champion, and the other team veterans.

Forest Lake opened the season by winning two non-conference games and defeating its first conference foe before suffering a loss at the hands of Fridley. The team alternated the next six games, winning one and losing the next. The 80-54 victory over St. Paul Park began a seven game winning streak for the Rangers. However, the team lost the last game of the regular season to Osseo and tied with Mahtomedi for third place in the Skyline Conference.

Highlighting the season was the 72-68 victory over Spring Lake Park, the Skyline Conference Champion. In the victory over Brooklyn Center 103-53, the Rangers set a new scoring record for the school, breaking the previous record of 101 points.

In District 25 tournament play, Forest Lake defeated North Branch 77-71 at Cambridge, and clipped the Rush City Tigers 61-56 in overtime. Askov at North Branch found the Rangers too tough and succumbed in overtime 67-63.

The Forest Lake Rangers became District 25 Champions by defeating Pine City at Cambridge 76-52.

Friday, March 13, proved unlucky as the District 25 Champs succumbed to Proctor 83-62. Saturday the Rangers again lost to Hibbing in the consolation game with a score of 71-53.

The Rangers are not dismayed but are looking forward to next year when they may again prove their skill.

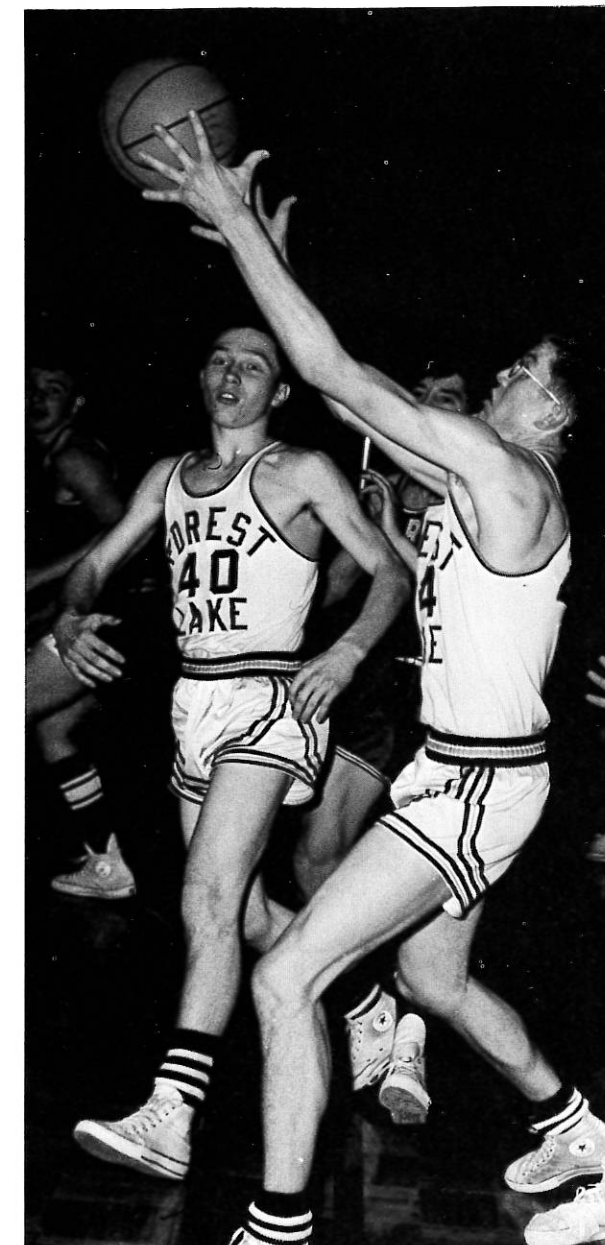

NOW "WE'VE GOT THE BALL—SO—LET'S GO!"—Jim Lind-
berg, Darrel Severson.



BASKETBALL SQUAD SENIORS RECEIVE ADVICE FROM THEIR
COACH.—D. J. Morehead, Jim Lindberg, Jerry Patrin, and
Coach Conley.



MR. SCHUMACHER GIVES BOB ELSENPETER A POINTER ON LAY-UP SHOTS.

OPPONENT		FL
Cambridge	39	49
Saint Paul Park	31	24
Fridley	33	41
Saint Francis	43	38
Mahtomedi	40	31
Braham	33	40
Spring Lake Park	46	38
Osseo	48	28
Rush City	30	43
Saint Paul Park	28	39
Fridley	40	49
Brooklyn Center	45	49
Saint Francis	31	45
Mahtomedi	38	52
Centennial	26	48
Spring Lake Park	47	50
Osseo	46	43

RANGER "B" SQUAD AIMS AT GAINING EXPERIENCE AND SHOOTS FOR PLAYING EXCELLENCE



"B" SQUAD BASKETBALL TEAM—FRONT—Steve Tornell, Pat Morley, Richard Albrecht, Ken Carpenter, Fred Gould, Dave Zak. BACK—Bob Elsenpeter, Gerald Peterson, Jim Severson, Tim Casey, Mike O'Donnell, Roger Engquist.

SENIORS

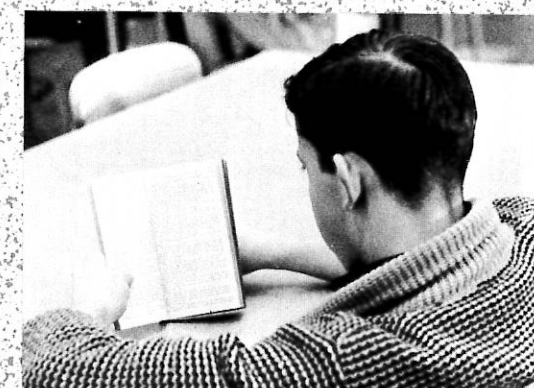

Seniors are busy, busy, busy, busy, but they seem to enjoy every minute of it.





DONA ALFVEBY
National Honor Society 2 ... Breeze 3 ... Bus Patrol 2.
SHARYL ALLEN
Transfer from Montevideo ... Choir 2.

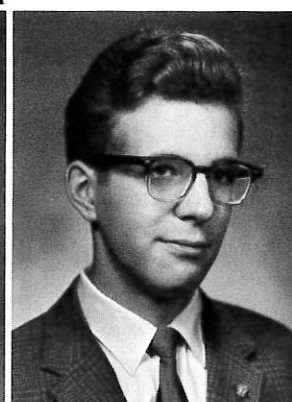
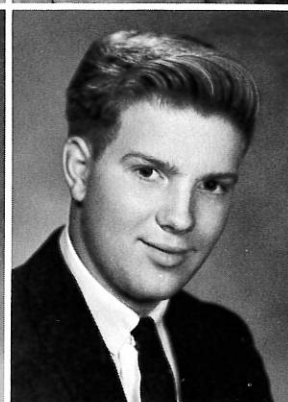

BARBARA (BARB) ANDERSON
Breeze ... Band 4 ... GAA ...
FHA 4 ... FHA Treasurer.
ROBERT (BOB) ANDERSON
Tennis 3.
STEPHEN (STEVE) ANDERSON
National Honor Society 2 ... Boys'
State Candidate ... Breeze 4 ...
Breeze Editor 2 ... Breeze Editor-in-
Chief ... Choir 3 ... Junior Class
President ... All School Play Cast 2.



DIANNA (DINAH) ASHBACH
Breeze ... Forester 2 ... Glee Club ... FHA 2 ... FHA Historian
and Parliamentarian.
KATHLEEN (KATHY) BALZART
Student Council ... Sophomore Vice-President ... Choir 3 ...
GAA 4 ... Homecoming Queen ... Sophomore Queen Candidate
... Thespians 2 ... FHA Treasurer.

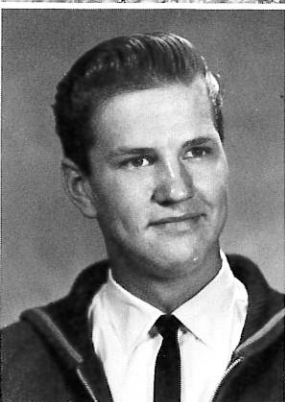

REGINALD (RICK) BENGSTON
CHRISTINE (CHRIS) BERGER
Student Secretary 2 ... Student Council 2 ... Student Council Vice-
President ... Forester Art Editor ... Choir 3 ... Glee Club ... Pep
Club ... Homecoming Queen Candidate ... Sophomore Queen ...
Thespians 2 ... All School Play Crew 2 ... FHA 2.

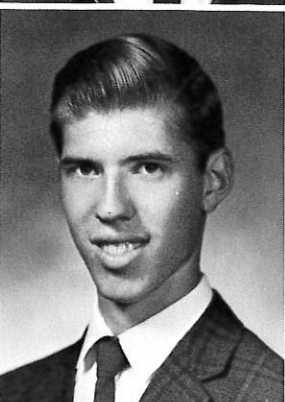

ROBERT (BOB) BERGGREN
Choir ... Glee Club ... Basketball.
JUDITH (JUDY) BERGUM
Student Secretary ... Choir 3 ... Glee Club ... GAA ... FHA ...
Bus Patrol 2.

KEITH BEYER
FFA.
BILL BLAKE
Transfer from Dallas, Texas ... Lettermen's Club ... Football ...
Track and Field.

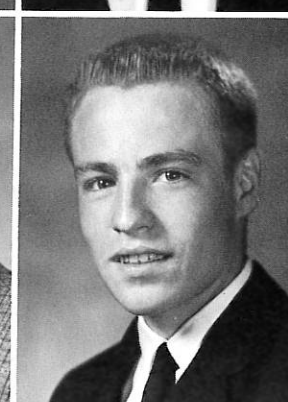
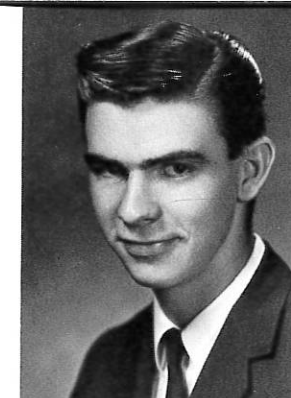

ARTHUR (GARY) BOESE
EVERETT (EUGENE) BOLIN
Transfer from Miami, Florida..

THE WHITE ROSE

DONNA BOND
Nurse's Help 2 ... Student Council 3 ... Glee Club ... GAA ...
Bus Patrol 2.
CARLYLE BOWMAN
FFA 4 ... FFA Sentinel.
WILLIS (BILL) BRADEN (not pictured)
Transfer from Chisago City.



SUSAN (SUE) BRUNNER
Transfer from Grand Rapids, Michi-
gan ... Office Help ... FHA 2.
ELEANOR (ELLI) BRYSON
Transfer from St. Francis ... FHA.
JEAN (JEANI) BRYSON
Transfer from St. Francis.



LAUREL CAKEBREAD
Band 4.
CONSTANCE (CONNIE) CARLSON
Breeze 2 ... Band 3 ... Pep Club 2 ... GAA ... Thespians 3 ...
All School Play Cast 2.

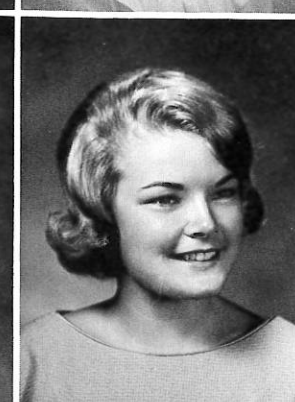

DELORIS (DEE) CARLSON
Glee Club ... Pep Club 2 ... GAA 2 ...
FHA.
JERRY CARLSON
THOMAS (TOM) CROHN
FFA 4.

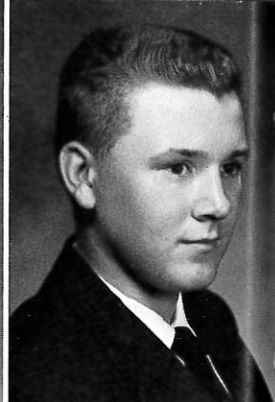

JUANITA DURAINE
Library Assistant 2 ... Audio-Visual ... FHA 3
... Bus Patrol.
KATHLEEN (KATHY) EKBLAD
Forester Business Manager ... Band 4 ... Pep
Club ... Thespians 3 ... All School Play Crew
... FHA 2.
MARY LOU (MARY) ELLEFSON
FHA 2.

RICHARD (DICK) CRUSE
Lettermen's Club 2 ... Football 3 ... Track
and Field 2 ... Wrestling 3 ... Wrestling
Captain ... Thespians.
CHARLES (CHUCK) DALE
Band 4 ... Football 2.
KAREN (KAY) DAVIS
Transfer from Waterloo, Iowa ... Student Sec-
retary ... Debate ... Pep Club ... GAA.

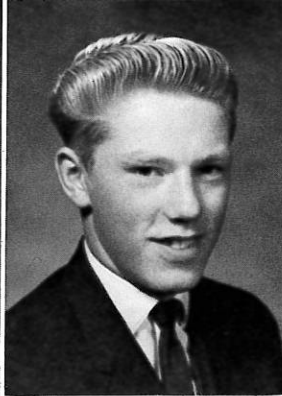
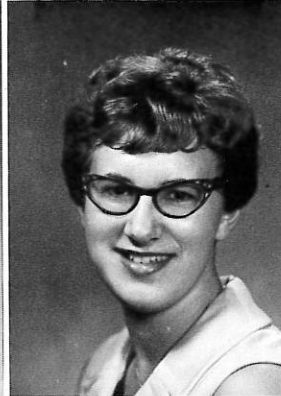
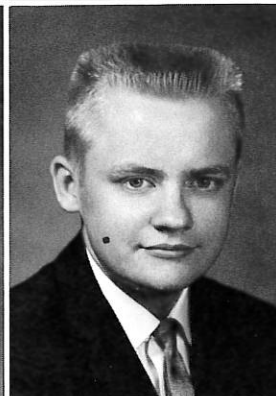
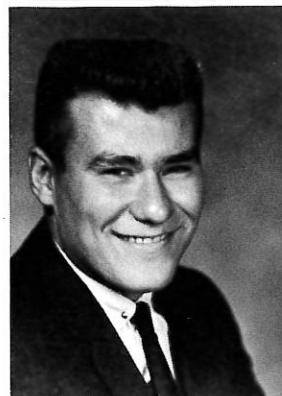

KAREN ELMSTROM
Breeze ... Forester Advertising Manager ...
Band 4 ... Thespians 2 ... All School Play
Crew 2 ... FHA.
KATHLEEN (KATHY) ERICKSON
Breeze 2 ... Forester ... Nurse's Help ...
Bus Patrol 2.
WILLIAM (BUTCH) ETHEN
Transfer from Mounds View ... Baseball.

CHARLOTTE (CHAR) DeLONG
Student Secretary ... Breeze ... Choir 3 ... Choir Council ... Triple Trio 3
... Glee Club ... Thespians ... All School Play Crew 2 ... FHA.
TERRIS (TERRI) DUBOIS
Student Secretary 2 ... Forester ... Pep Club ... GAA 2 ... FHA.

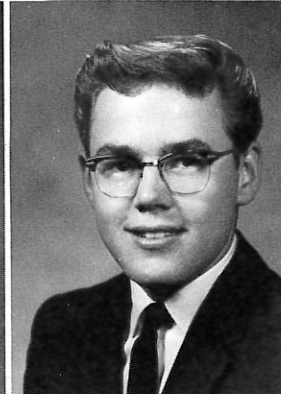

CONSTANCE (CONNIE) EVANS
Library Assistant.
DAVID (DAVE) FAKLER
Baseball.

VIOLA (VI) DUCHATEL
National Honor Society 2 ... Breeze 2 ... Breeze Editor ... Student Teacher
... Bus Patrol.
STEVEN (STEVE) DUFRESNE
Lettermen's Club ... Football ... Wrestling 2 ... Bus Patrol.

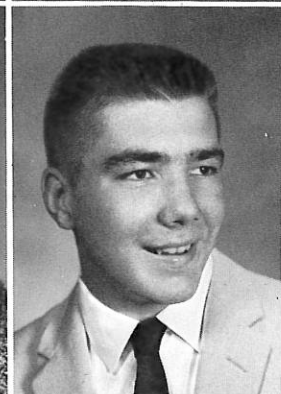
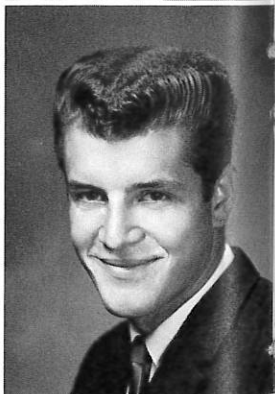

JACK FASHBAUGH
Debate ... Football 2 ... Wrestling 2 ... Thespians 2 ... All School Play
Cast 3.
WILLIAM (BILL) FENTON
Tennis 3.

CHARLES (CHUCK) DUPONT
Wrestling ... Thespians 2 ... All School Play Crew 2 ... FFA 4.
GARY DUPRE
Band 3 ... Lettermen's Club 2 ... Cross Country 2 ... Track and Field ...
Thespians ... All School Play Cast.

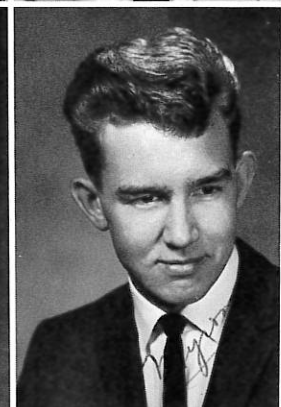
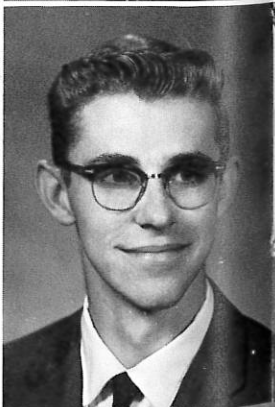
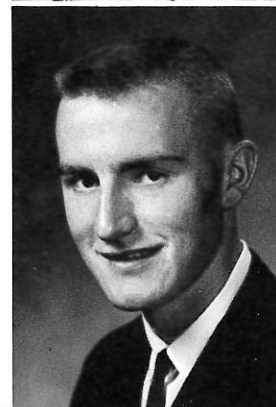

LYNDA FINGAL
Student Secretary 4 ... Forester ... Forester Assistant Editor ... Choir ...
Glee Club ... GAA ... FHA 4 ... FHA Treasurer ... FHA Vice-President.
MYRON FLADLAND
Lettermen's Club 2 ... Football 3 ... Tennis 4.



DARLENE (DAR) FRALEY
Thespians.
JAMES (JIM) FRISCHMON
RICHARD (RICK) GABRICK
Football 3 ... Basketball ... Baseball 2.



THOMAS (TOM) GALLAGHER
Transfer from Spring Lake Park.
PAMELA (PAM) GAMELIN
Assistant Band Secretary ... Majorette ... Pep
Club ... GAA ... Thespians ... Thespian Secre-
tary ... All School Play Crew 2 ... Transfer from
Hartford City, Indiana.
DONNA GERVAIS
Transfer from Red Lake Falls.



ALANA GILBERTSON
Breeze 2 ... Forester 2 ... Band 4 ...
GAA 4 ... All School Play Cast ...
FHA 2.
EMMY LOU (EMMY) GILLERT
Student Secretary ... Glee Club ...
Pep Club ... GAA.



DAVID (DAVE) GOSS
FFA 4 ... FFA Secretary.
THOMAS (TOM) GREEN



WILLIAM (BILL) HAMMER
Audio-Visual 2 ... Bus Patrol 2.
AMANDA (MANDY) HANDEVIDT
Library Assistant 2 ... Nurse's Help ... GAA 2 ... FHA ... Bus Patrol 2 ...
Transfer from St. Francis.

CLASS MOTTO

"... ASK NOT
CAN DO FOR
YOU CAN DO

WHAT YOUR COUNTRY
YOU—ASK WHAT
FOR YOUR COUNTRY."

John Fitzgerald Kennedy.

MICHAEL (MIKE) HERMES
Golf 3 ... Thespians 2 ... All School Play Cast
... All School Play Crew.
AUDREY HESSE
Office Help 2 ... Band 4 ... Pep Club 2.
SANDRA (SANDEE) HEWSON
Glee Club ... GAA.



DOUGLAS (DOUG) HOLCOMB
Choir 3 ... Glee Club.
JEFFREY (JEFF) HOULE
Lettermen's Club 2 ... Cross Country 4 ... Wres-
tling 3 ... Golf 2 ... Thespians ... FFA 2.
MICHAEL (MIKE) HOULE
Audio-Visual 3 ... Golf.

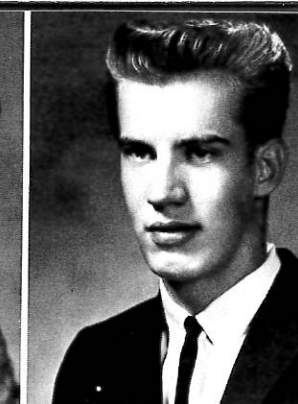

DENNIS HANSEN
Wrestling ... Baseball.
IRVIN (IRV) HARPER
Band 2 ... Lettermen's Club 2 ... Cross Country 2 ... Wrestling 4 ... All School
Play Cast 2 ... All School Play Crew.



BERNICE HARTZI
Girls' State Candidate ... Student Secretary ... Forester Assistant Editor ...
Forester Editor-in-Chief ... Glee Club ... FHA 4 ... FHA Vice-President 2 ...
FHA President.
KATHLEEN (KATHY) HAUER
Student Secretary 2 ... Glee Club.

CAROLYN HAWKINSON
Office Help 2 ... Band 3 ... Band Secretary ... Thespians ... FHA 3.
EDWARD (EDDY) HECKEL
Transfer from Chisago City.



PAUL (WALT) HOULE
 Lettermen's Club 2 ... Cross Country 2 ... Wrestling 4 ... Wrestling Captain ... Thespians.
 PHILLIP (PHIL) HOULE
 Football ... Cross Country ... Basketball 2 ... Wrestling ... Tennis.



W. BRUCE HOULE
 Wrestling ... FFA 4 ... FFA Vice-President ... FFA District VIII Vice-President.
 ANDREW (ANDY) ISTVANOVICH
 FFA 4 ... Bus Patrol 2.

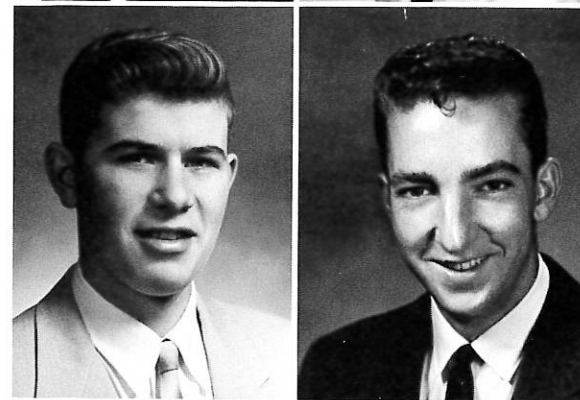

JEFFREY (JEFF) JENSEN (not pictured)
 MILDRED (MILLIE) JENSEN
 Student Secretary 2 ... Glee Club ... GAA ... FHA.
 JULIE JENUWINE
 Sophomore Class Treasurer ... Senior Class Treasurer ... Breeze ... Glee Club ... Pep Club 2 ... GAA 3 ... GAA President ... Homecoming Queen Candidate ... Sophomore Queen Candidate ... Thespians 2 ... All School Play Cast ... FHA.

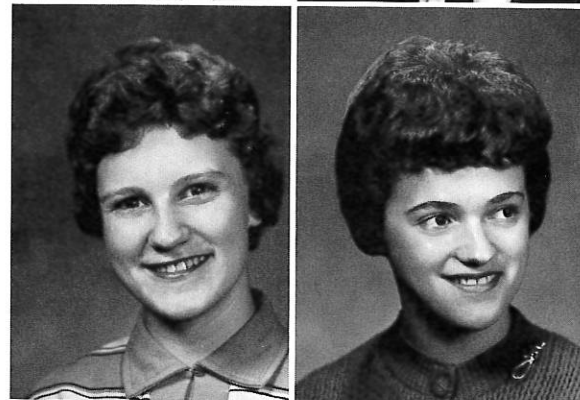

BARTON (BART) JOHNSON
 Sophomore Vice-President ... Lettermen's Club 2 ... Basketball 3 ... Golf 4.
 BRUCE JOHNSON
 Transfer from Kasson, Minn. ... Football ... Basketball ... Golf 3.
 KAY JOHNSON
 Band 4 ... Choir 3 ... Pep Club ... GAA 4 ... Thespians 2 ... All School Play Cast 2 ... Student Director of Play ... FHA 2 ... FFA Sweetheart.



LOREN (BEANIE) JOHNSON
 Cross Country 2 ... All School Play Crew.
 CHERYL (J. C.) JONASON
 Office Help 3 ... Student Council ... Forester ... Pep Club 2 ... Thespians 3 ... All School Play Crew 3 ... FHA 2.

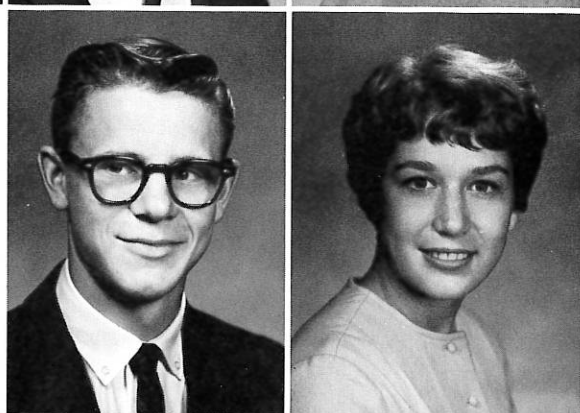

HELEN KAMMERER
 Student Secretary 4 ... Glee Club ... Thespians 2 ... All School Play Cast 2 ... All School Play Crew 2 ... FHA.
 BONNIE KENDRICK
 Student Council ... Choir 3 ... Choir Accompanist 3 ... Triple Trio 2 ... Glee Club ... Pep Club ... GAA 3 ... Cheerleading 2 ... Thespians 3 ... All School Play Cast ... All School Play Crew 3.

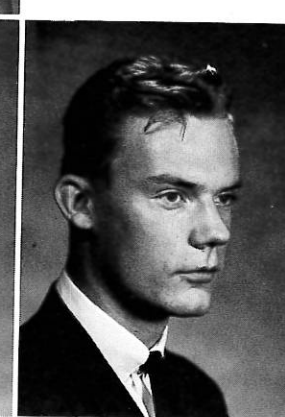

JUDITH (JUDY) KERSCHNER
 Transfer from White Bear.
 LINDA KLEINENDORST
 GAA ... FHA 2.
 DALE KOLBOW
 Band 4 ... Band Council President ... Cross Country ... Wrestling.

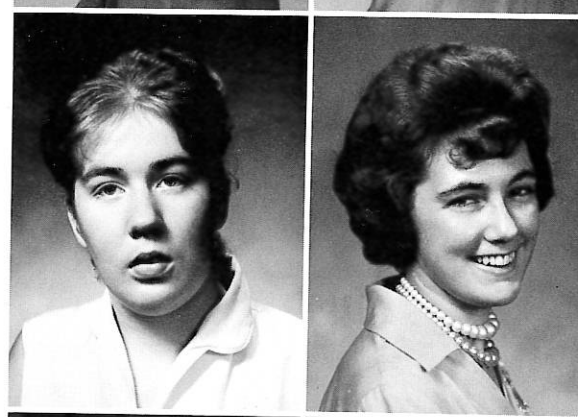

BEVERLY (BEV) KUNSHIER
 Glee Club ... Tumbling.
 MARY (MAR'S) LaCROIX
 Office Help 2 ... Pep Club ... GAA 3.



JENNIFER (JENNY) LANGDON
 Choir 3 ... GAA 3 ... Homecoming Queen Candidate.
 JUDY LARSON

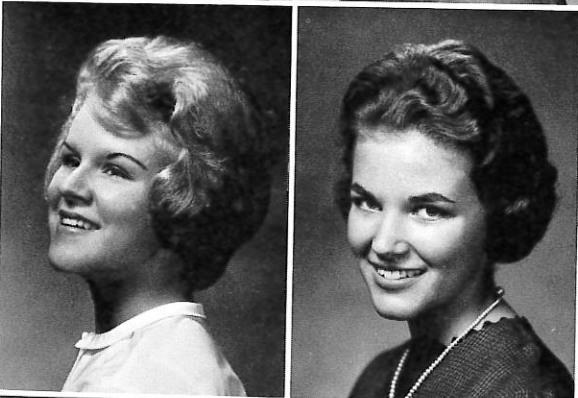

VALORIS (VAL) LARSON
 Pep Club.
 CATHLEENE (CATHY) LAWLER
 Breeze ... Band 2 ... Glee Club ... Pep Club ... GAA ... Thespians ... All School Play Cast ... All School Play Crew ... FHA.

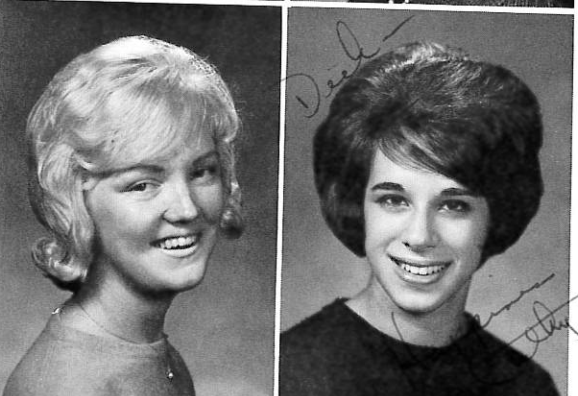

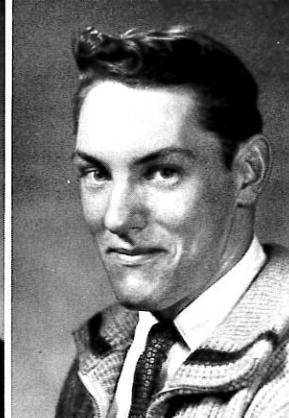

COLLEENE (COLLY) LAWLER
Band 4 ... Band Council 3 ... Choir 3 ... Choir Council ... Choir Accompanist
3 ... Triple Trio 2 ... Glee Club ... Pep Club ... GAA ... Thespians 4 ...
All School Play Cast 2 ... All School Play Crew 4.
RICHARD (RICK) LeROUX
Transfer from White Bear.

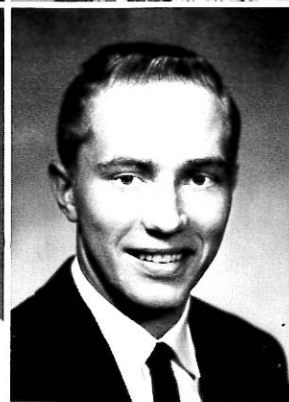
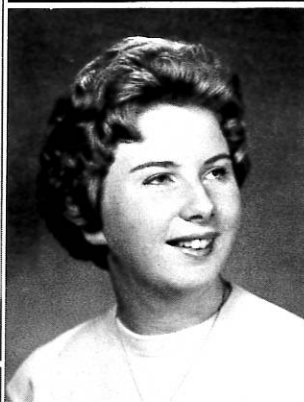

PATRICIA (PAT) LICHTSCHEIDL
Nurse's Help ... Student Secretary 4 ... Forester ... Thespians 2 ... All School
Play Crew 2 ... FHA ... Bus Patrol.
JAMES (JIM) LINDBERG
Lettermen's Club 2 ... Football 3 ... Basketball 4 ... Baseball 2.

WILLIAM (BILL) MARLETTE
Wrestling.
DIANN METKOWSKI
AGNES MIRON
Transfer from Milwaukee, Wisconsin.

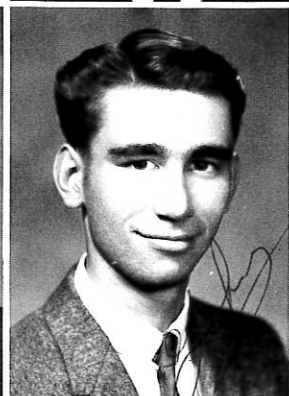
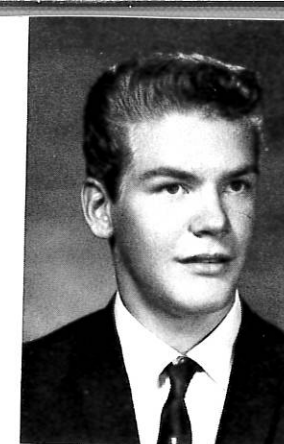

GREGORY (GREG) LINNELL
Student Council 2 ... Breeze 2 ... Band 4 ... Drum Major ... Lettermen's Club
2 ... Football 4 ... Basketball ... Baseball 2 ... Golf 2 ... Thespians ... All
School Play Crew.
JOHN LUND
Audio-Visual 3 ... Bus Patrol.

CRAIG MOEN
Student Council 4 ... Student Council President 2
... Debate 2 ... Band 4 ... Band Council 3
... Football ... Homecoming King ... Thespians
3 ... All School Play Cast 3 ... All School Play
Crew 2.
NAOMI MOODY
Band 4 ... Choir 3 ... Triple Trio 2 ... GAA 3
... Bus Patrol.
DON (D. J.) MOREHEAD
Lettermen's Club 2 ... Football 3 ... Basketball
3 ... Baseball 4 ... Sophomore King Candidate.

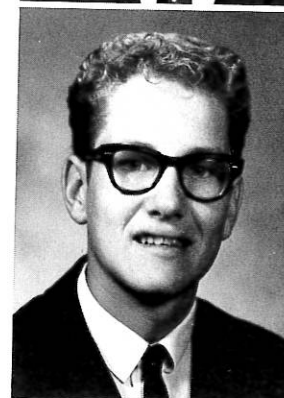

JAMES (JIM) MORRISON
Football 2 ... Basketball ... Baseball ... Wrestling ... FFA 3.
DONNA MUELLER
Library Assistant ... GAA 3 ... FHA.

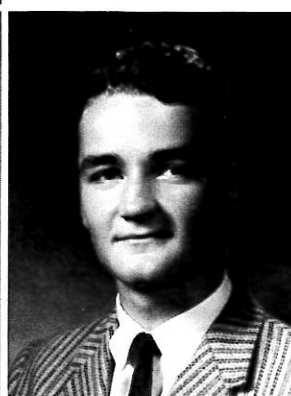
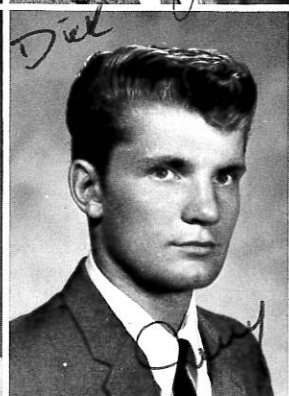

VIRGINIA LUND
Forester ... GAA ... FHA ... Bus Patrol.
JERRY LUNDBERG
Lettermen's Club 3 ... Lettermen's Club Secretary
and Treasurer ... Football 3 ... Wrestling 3 ...
Wrestling Captain ... Track and Field 3 ...
Homecoming King Candidate ... Transfer from
Hastings.
DANIEL (DAN) LUNDGREN
Choir 3 ... Glee Club ... Golf 2 ... FFA 2.

TERRENCE (TERRY) MUELLNER
FFA 4.
ROBERT (BOB) NELSON
FFA 3.

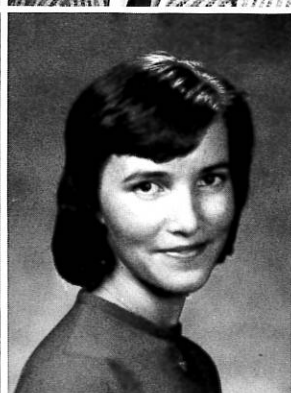

RITA LUTZ
Forester ... Forester Subscription Manager ...
Audio-Visual 3 ... FHA 3 ... FHA Secretary ...
Bus Patrol.
JULIENNE (JULIE) MAHER
Student Secretary 3 ... Student Teacher ...
Breeze 3 ... Forester ... Audio-Visual 2 ...
Choir 2 ... Choir Secretary ... Choir Council ...
Triple Trio 2 ... Glee Club ... FHA 4 ... FHA
Songleader.
JANE MAKKYLA
Forester Assistant Editor.

ALAN (BUTCH) OBERG
THOMAS (TOM) OLSEN
Transfer from St. Cloud.

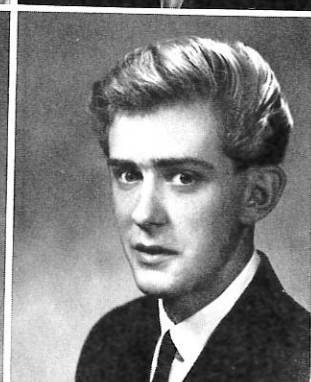
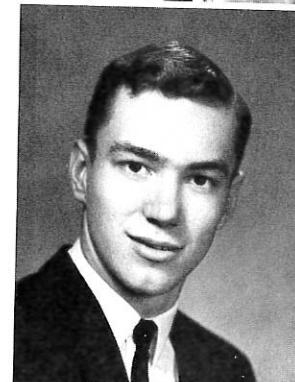

LAURA OLSON
Office Help ... Pep Club ... GAA.
LINDA OWENS
Breeze ... Choir 3 ... Pep Club ... GAA
... Thespians ... All School Play Crew.
JEROLD (JERRY) PATRIN
Sophomore Class President ... Lettermen's Club
3 ... Lettermen's Club President ... Football 4
... Basketball 4 ... Baseball 4 ... Homecom-
ing King Candidate ... Sophomore King.

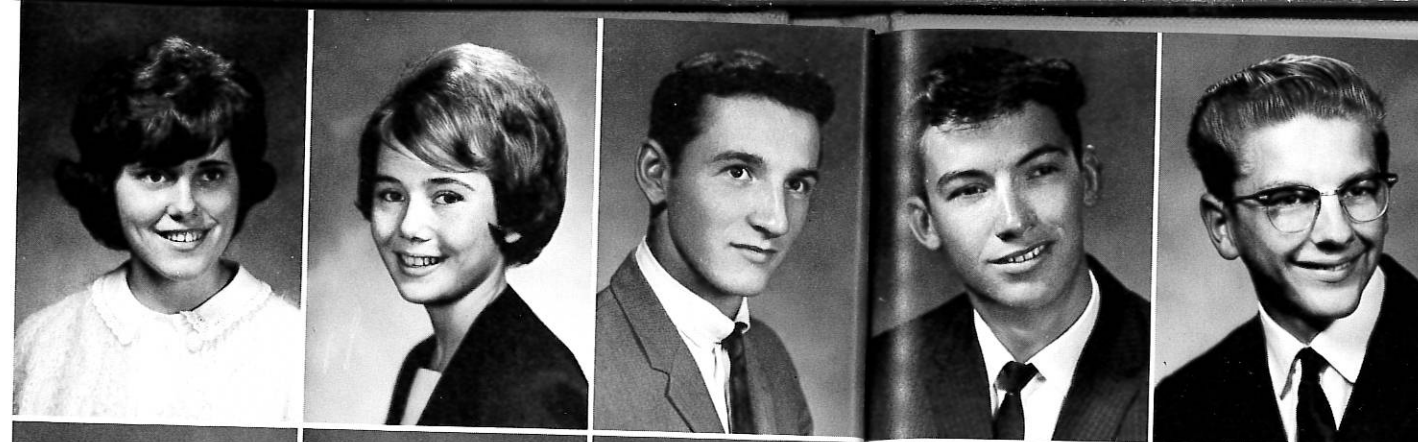

WILFRED (WILL) RIOPEL
FFA 4.
THOMAS (TOM) SAHLIN
Glee Club ... Football ... Wrestling 2 ... FFA 3.

CHARLOTTE (CHAR) PEPIN
Office Help 2 ... Pep Club ... GAA ...
Thespians ... FHA.
DONALD (DON) PETERSON
Lettermen's Club 3 ... Cross Country 3 ...
Cross Country Captain ... Basketball ...
Wrestling 2.
JOAN PETZKA
Girls' State Representative ... Band 4 ...
Band Council ... Choir 3 ... Triple Trio 2 ...
GAA ... Homecoming Queen Candidate ...
Thespians 3 ... All School Play Cast 3 ... All
School Play Crew ... FHA.

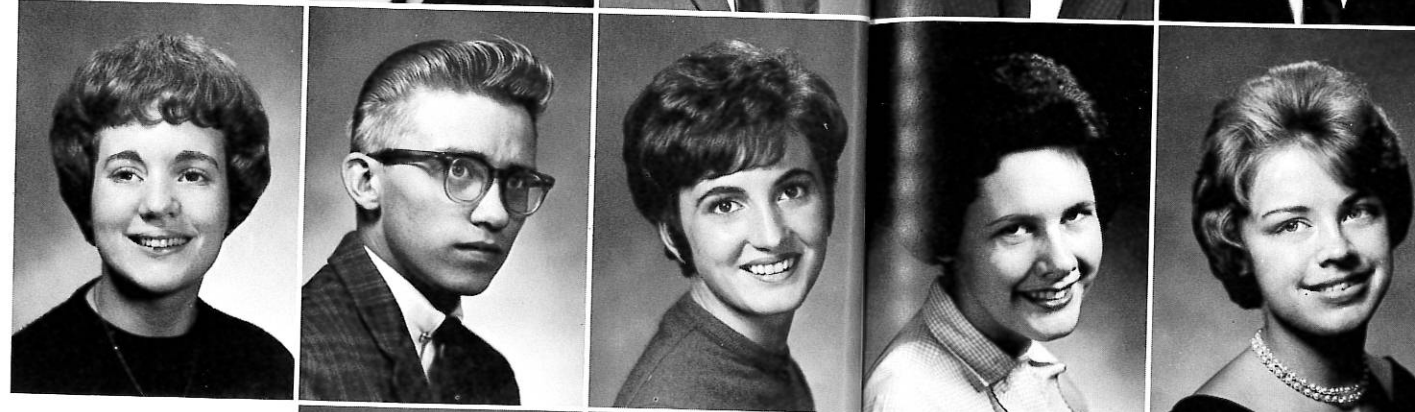

EDNA SANDERS
Transfer from Bemidji.
KAREN SANDERS
Library Assistant 2.

JUDITH (JUDY) PITCHER
Forester ... Glee Club ... Thespians ... FHA ... Transfer from Edgewood.
RICHARD (RICK) POMMIER
Homecoming King Candidate ... Thespians.

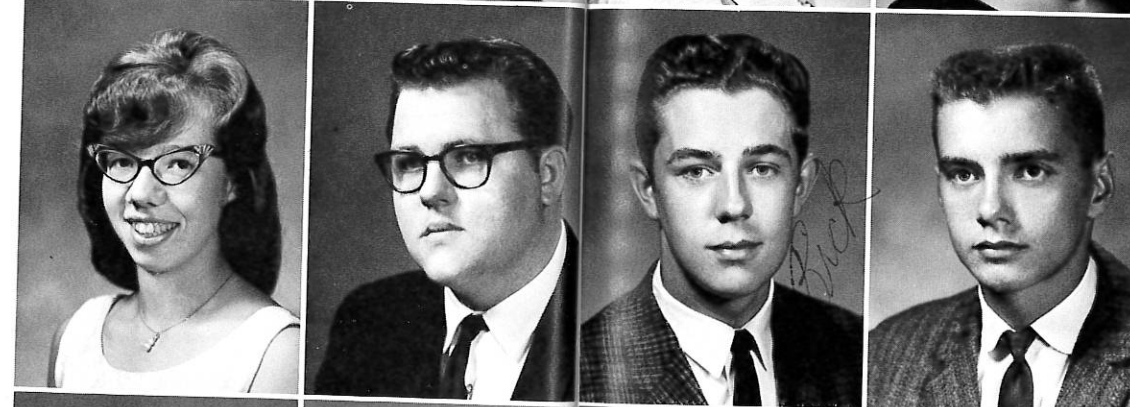

RICHARD (RICK) SANDSTROM
Lettermen's Club 2 ... Tennis 4 ... Sophomore King Candidate.
DENNIS (DENNY) SAUNDERS
Lettermen's Club 2 ... Football 3 ... Wrestling 3 ... Track and Field ...
FFA 4 ... FFA President.

JOHN PREINER
Freshman Class President ... Basketball ... Tennis 3 ... Sophomore King
Candidate.
BRUCE RAMSDEN
Student Council 2 ... Senior Class Vice-President ... Breeze 2 ... Choir 3
... Choir Council ... Thespians 2 ... Thespians President ... All School Play
Cast 2 ... All School Play Crew 2.

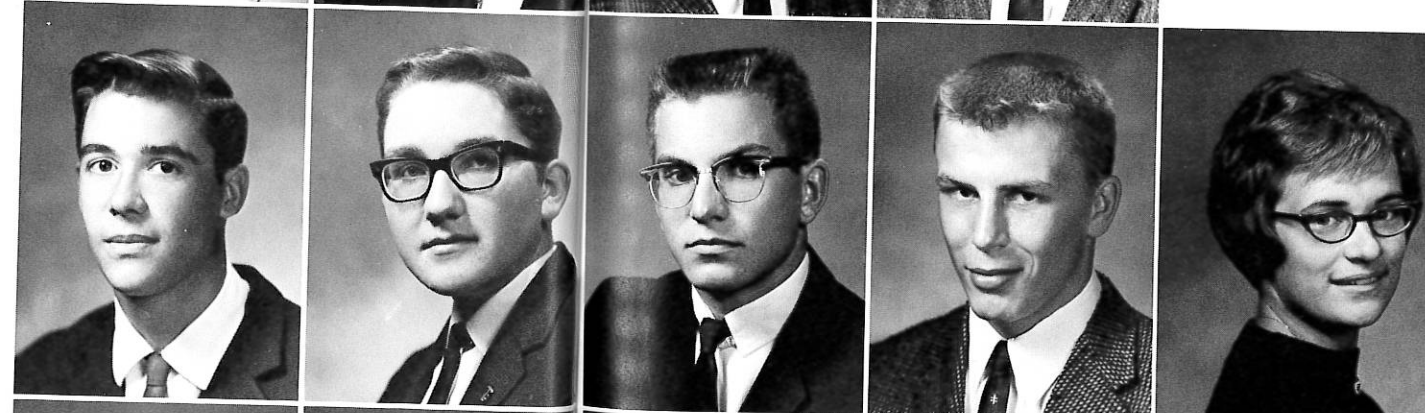

THOMAS (TOM) SCHLAVIN
Boys' State Representative ... Lettermen's Club
2 ... Lettermen's Club Vice-President ... Foot-
ball 3 ... Baseball 4 ... Homecoming King
Candidate ... Sophomore King Candidate.
RANDAL (RANDY) SCHNEIDER
Lettermen's Club 3 ... Football 4 ... Wrestling
4 ... Track and Field.
KATHRYN (KATHY) SEDLACEK
Office Help 2 ... Student Council ... GAA 3
... Tumbling ... Cheerleading.

WAYNE REES
Transfer from St. Paul ... Choir.
CHERYL REHBEIN
Student Teacher ... Sophomore Class Secretary ... Junior Class Vice-President
... Senior Class President ... Breeze ... Forester ... Choir 3 ... Choir
Council ... Glee Club ... Pep Club ... Sophomore Queen Candidate ...
Thespians 2 ... All School Play Crew 2 ... FHA.



MARJORIE (MARG) SELLECK
Office Help 2 ... Pep Club ... GAA 3 ...
FHA.
LARRY SOLIE
DONALD (DON) STANEK
Audio-Visual 2.



VICTORIA (VICKY) STANLEY
Junior Class Secretary ... Senior Class Secretary ... Forester 2 ...
Choir 3 ... Glee Club ... Pep Club ... GAA 3 ... Thespians ...
FHA 2.
DONNA STORKAN
Library Assistant 2 ... Choir 3 ... Glee Club ... Bus Patrol.

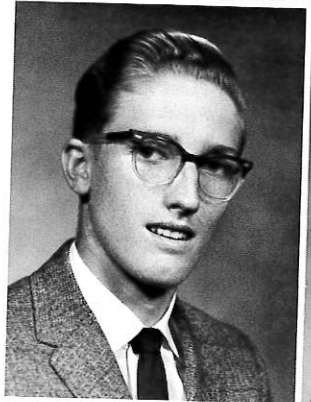

JOHN SULLIVAN
Lettermen's Club 2 ... Cross Country 2 ... Basketball 4.
BONITA (BONNIE) SWANSON
Glee Club ... Pep Club 2 ... GAA 4 ... Tumbling ... Thespians
... All School Play Crew ... Student Director of Play ... Bus Pa-
trol.

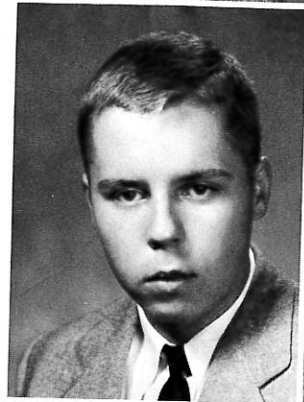

KENNETH (KEN) SWANSON
Boys' State Candidate ... Football.
GAYLON SWENSON
FFA 4 ... FFA President ... FFA Secretary.



BARBARA (BARB) TAORMAN
GAA ... Thespians 2 ... FHA
SUSAN (SUE) TAYLOR
Office Help ... Forester ... Forest-
er Subscription Manager ... Glee
Club ... Pep Club 2 ... GAA 4
... Thespians 2 ... All School Play
Crew 2 ... FHA ... FHA Secretary.
MARIE TENNIS
Forester Advertising Manager ...
Band 4 ... Glee Club 3 ... Pep
Club 3 ... GAA 4 ... Cheerlead-
ing 4 ... Cheerleading Captain ...
Thespians 2 ... All School Play
Crew ... FHA 2.



HAROLD (HARRY) THOMAS
FFA 4 ... Bus Patrol.
JANET THORP
National Honor Society 2 ... Girls' State Candidate ... Student
Council 4 ... Student Council Secretary ... Band 4 ... GAA 3 ...
FHA 2.

CLASS COLORS

ROBERT (BOB) THURNBECK
Band 4 ... Lettermen's Club 2 ... Track and Field ... Cross Coun-
try 2 ... Cross Country Captain ... Golf 2 ... Thespians.
AUDREY TIMM
Freshman Class Secretary-Treasurer ... Student Council ... Choir 3
... Forester Advertising Manager 2 ... GAA 4 ... GAA Secretary
... Thespians 2 ... FHA Parliamentarian.



GLEN TORNELL
Debate 2 ... Golf 3.
KATHRYN (KATHY) TRULEN
Pep Club 2 ... GAA 2.
MARY JO VADNAIS
Student Secretary ... Student Coun-
cil ... Breeze 4 ... Breeze Editor
... Pep Club 2 ... GAA 3 ...
Thespians 4 ... Thespians Vice-
President ... Thespians President
... All School Play Cast 3 ... All
School Play Crew 4 ... Student Di-
rector of Play.



LIME AND WHITE

ARLYS VANDERPAS
Debate ... Thespians ... All School Play Cast 2 ... All School
Play Crew ... FHA.
NICHOLAS (NICK) WALDOCH
Choir 2 ... Football 2 ... Wrestling 3.



MICHAEL (MIKE) WALTZ
Basketball ... Wrestling.
THOMAS (TOM) WEGLEITNER
National Honor Society 2 ... Boys' State Candidate ... Student
Council ... Band 4 ... Band Council ... Golf 3 ... All School
Play Cast ... All School Play Crew.

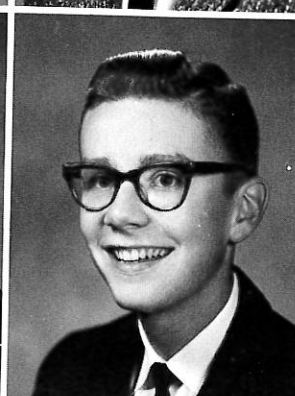

JERRY (SAM) WEISS
Wrestling.
RONALD (RON) WELLS
Band 4 ... Lettermen's Club 2 ... Football 2 ... Basketball 2 ...
Golf 2 ... Thespians.



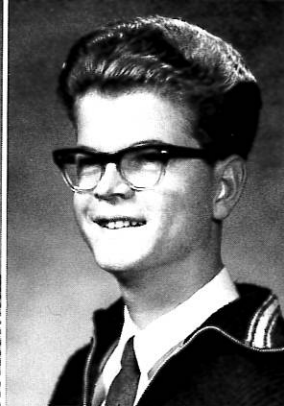
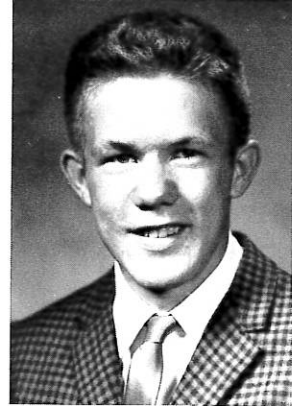

JAMES (JIM) WESEMAN
 Lettermen's Club ... Cross Country 2
 ... Wrestling 2 ... Track and Field 3
 ... Bus Patrol.
 MICHAEL (MIKE) WHEELER
 Glee Club.

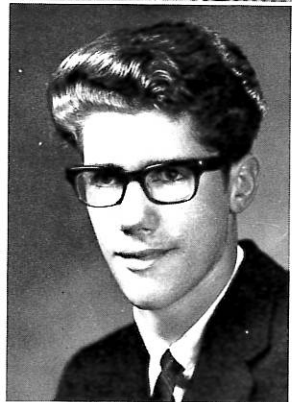

RONALD (RON) WIDELL
 Transfer from North Branch ... Choir 2 ... Choir Council ...
 Wrestling.
 DANIEL (DAN) WILCOXON

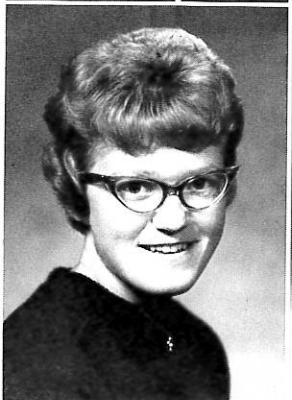

JUDY WINIECKI
 Transfer from Mounds View ... Student Secretary ... Pep Club 2.
 LYLE WOLF
 All School Play Crew.

VERONICA (VONNIE) WOLLAN
 Transfer from Mounds View ... Pep Club 2 ... GAA 2.
 JEAN WULF



NANCY WYANDT
 Band ... Choir ... Triple Trio ... Thespians ... Transfer from
 Fridley.
 MARSHA YOST
 Student Secretary ... Breeze ... Majorette ... Pep Club ... Glee
 Club ... GAA ... Tumbling ... Thespians ... All School Play
 Cast ... All School Play Crew.

SENIOR CLASS OFFICERS—Julie Jenuwine, treasurer;
 Cheryl Rehbein, president; Vicky Stanley, secretary;
 Bruce Ramsden, vice-president.



TOP SCHOLARS OF 1964



STEPHEN ANDERSON
 Co-valedictorian



THOMAS WEGLEITNER
 Co-valedictorian

1.5	Stephen Anderson	4.0000	11	Kenneth Swanson	3.5435
1.5	Thomas Wegleitner	4.0000	12	Karen Elmstrom	3.4762
3	Viola Duchatel	3.9545	13	Arlys Vanderpas	3.4583
4	Constance Carlson	3.9333	14	Julie Jenuwine	3.3750
5	Janet Thorp	3.7200	15	Gary Dupre	3.3571
6	Charles Dale	3.6750	16	Bruce Ramsden	3.3250
7	Dona Alfveby	3.6304	18	Irvin Harper	3.2500
8	Jane Makkyla	3.6000	18	Bernice Hartzi	3.2500
9	Ronald Widell	3.5800	18	Cheryl Rehbein	3.2500
10	Judith Winiecki	3.5625	20	Karen Davis	3.2143



FORESTER HOOTENANNY—Mike Fefferman and Ed Kaplin.



FORESTER HOOTENANNY—Mr. Welshons, Ed Kaplin, and Mike Fefferman.

SENIOR WEEK HOOTENANNY—Mr. Johnson and Mr. Partington (also appeared at the Forester Hootenanny).

SADIE HAWKINS DANCE—Kristen Johnson, Jim Lindberg, Greg Benson, Mary Jo Vadnais, Bruce Ramsden, Craig Moen, Bonnie Kendrick.



SENIOR WEEK HOOTENANNY—Carl Rhame and Larry Lehman. (also appeared at the Forester Hootenanny).

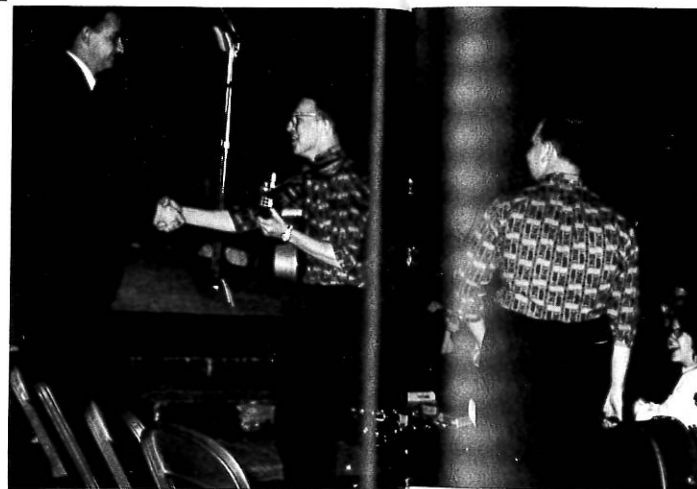

SENIOR WEEK TALENT SHOW—Bruce Ramsden and Julie Maher.



SENIOR WEEK "MISS GALAXY CONTEST"—Rick Pommier, D. J. Morehead, Craig Moen, Greg Linnell, Ron Widell.

SENIOR WEEK "MISS GALAXY CONTEST"—Bob Thurnbeck.

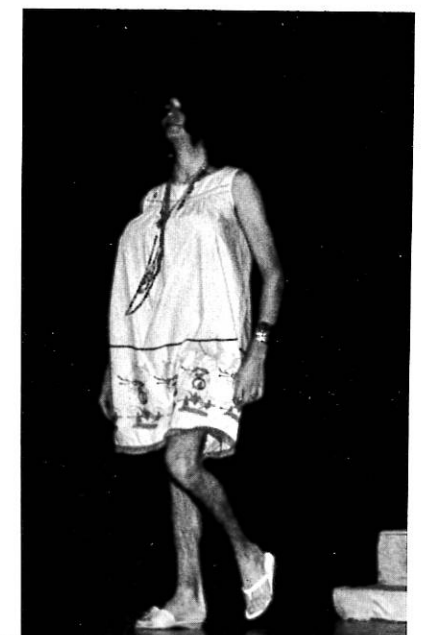

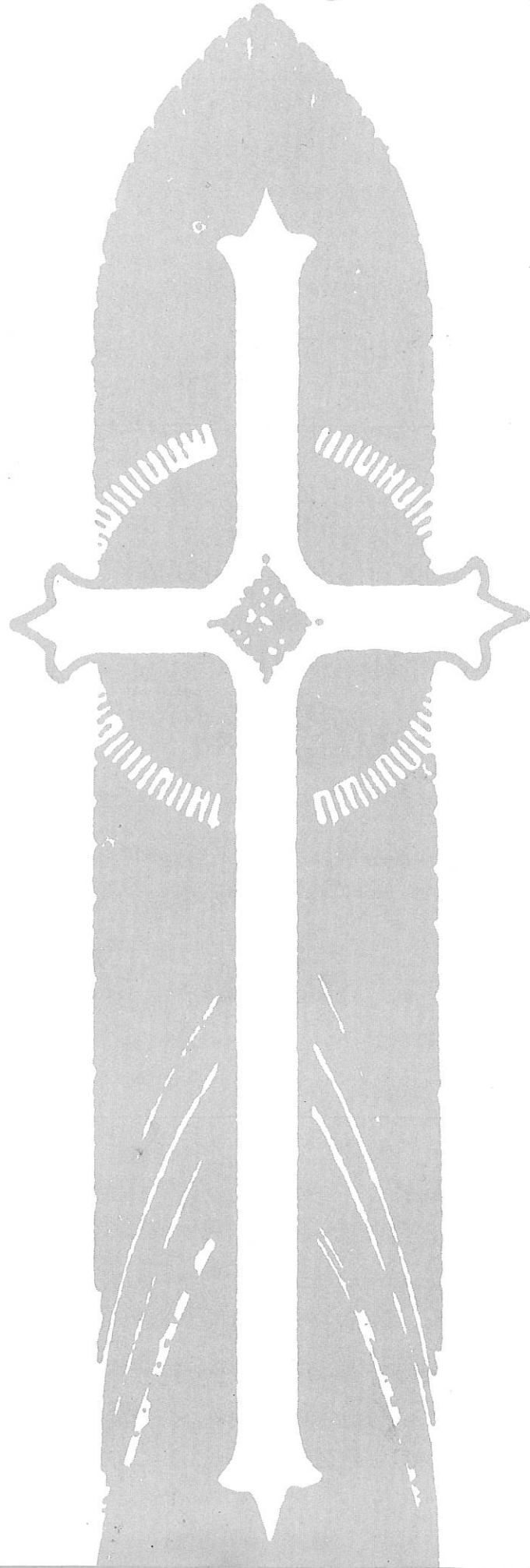

IN

MEMORIAM



We live in an ever-changing era. We are blessed with outstanding people, but few will be so remembered by all the world's citizens as John Fitzgerald Kennedy, thirty-fifth president of the United States of America. More important than the dedication of buildings or harbors or airports is the realization and utilization of his ideals and principles.

As was stated in his Inaugural Address delivered on January 20, 1961, "My fellow citizens of the world: Ask not what America will do for you, but what together we can do for the freedom of man."

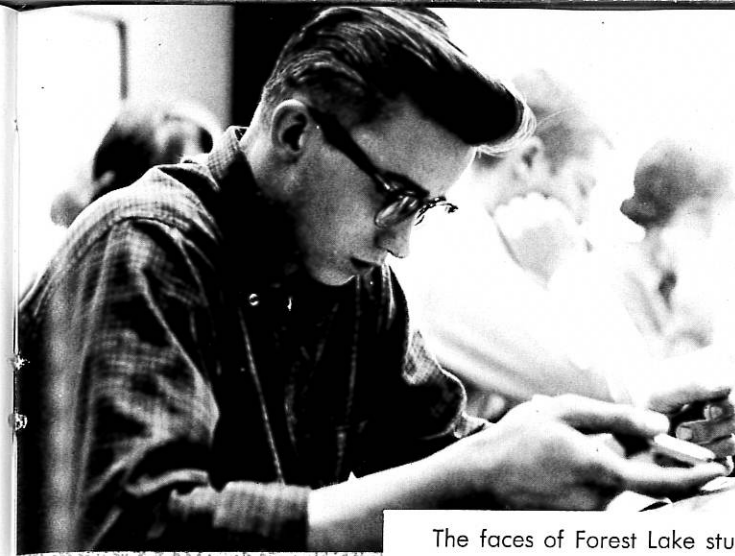

The faces of Forest Lake students are familiar to area businessmen. A part of their livelihood depends on the whims and necessities of the students. In return, purchasing of ads helps the students produce the Forester.

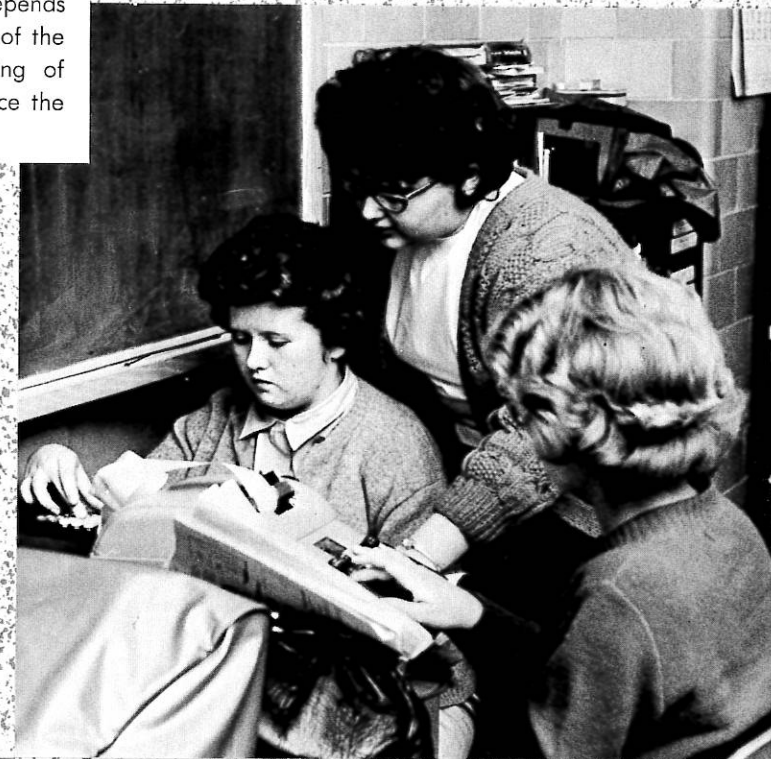

ADS

PROFESSIONAL DIRECTORY

<p>Congratulations</p> <p>DOCTOR'S CLINIC</p> <p>G. T. Midboe, M.D.</p> <p>J. L. Purdie, M.D.</p> <p>C. F. Peikert, M.D.</p>	<p>BEST</p> <p>WISHES</p> <p>DR. ROBERT STRUNK</p>
<p>Best Wishes</p> <p>to Grads</p> <p>DR. C. D. LARSON</p>	<p>CONGRATULATIONS</p> <p>FROM</p> <p>FOREST LAKE</p> <p>CHIROPRACTIC CLINIC</p>
<p>HURRY BACK</p> <p>TO</p>  <p>US</p> <p>DR. O. R. VAN WIRT</p>	<p>Congratulations</p> <p>to the</p> <p>Graduating Class</p> <p>of</p> <p>1964</p> <p>DR. G. M. RUGGLES</p>
<p>BEST WISHES</p> <p>KLEIN L. JOHNSON</p> <p>Forest Lake</p>	<p>Best Wishes to Grads</p> <p>from</p> <p>DR. J. M. LYONE</p>

<p>Congratulations</p> <p>Class of</p> <p>1964</p>  <p>Finest in Custom</p> <p>Built Furniture</p> <p>WORTH'S FURNITURE MART</p> <p>835-3945</p> <p>32 East Broadway Forest Lake</p>	<p>CONGRATULATIONS</p> <p>AND</p> <p>BEST WISHES</p> <p>GRADUATES OF 1964</p> <p>OUR OWN HARDWARE</p>
<p>Best Wishes</p> <p>CLASS OF '64</p>  <p>SEARS CATALOG MERCHANT</p> <p>W. G. Lavander 835-3041</p>	<p>Congratulations to the</p> <p>CLASS OF '64</p> <p>PRODUCTION AIDS MFG. CO.</p> <p>Scandia, Minnesota</p> <p>Custom Wire Fabricators</p>
 <p>Compliments of</p> <p>FOREST LAKE</p> <p>DEPARTMENT STORE</p> <p>835-2257</p>	<p><i>High School Good Luck to the Grads to come.</i></p>  <p>BOB JOHNSON</p> <p>SPORTING GOODS</p> <p>Forest Lake</p> <p>SUCCESS TO THE GRADS!</p>

BEST WISHES FROM



COTTAGE CLEANERS

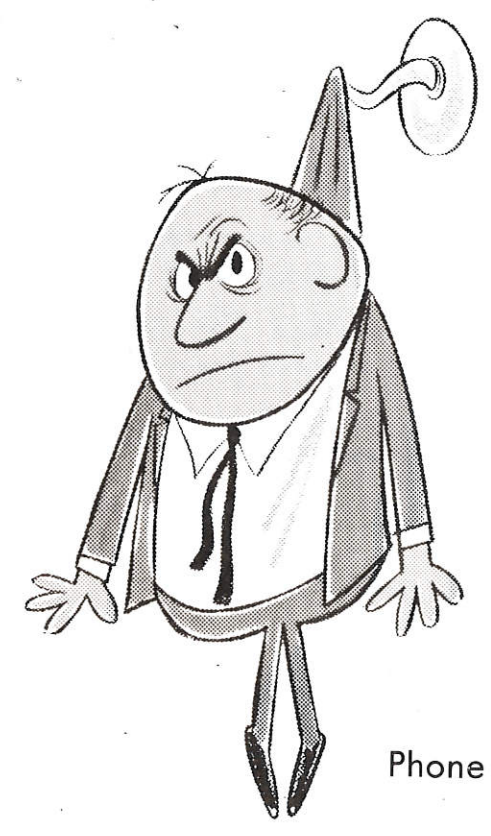

For a Place to Hang
Your Hat—

HERMES & HILTON
REALTORS

Forest Lake, Minn.

There's No Place Like
Home When It's Yours

Phone Te 5-2482

Home Phone Te 5-3867

JOHNSON PHOTOGRAPHY

Compliments

Forest Lake

Hooper
Duchy Do
W all of it looks
like fate is trying
to reach our friendship
that when it happens. It always seems
your coming home so we will be here at
fix up my time. That old Ford won't even
the home dent like Larry on it. Not after us two A-
bite mechanics I can't make it, just go and get it and use it as
much as you like. After all its just about your car. About
Diary, I'll keep my word on what you asked me to do. There
are alot of girls around so I believe I can sign up on
Maybe after I get settled in Navy I can leave her alone.
a secuse where your looking and the lives, and maybe some day
rip up the town. Its going to be two of after your gone, there
won't as much to do but its here. Sure, there's Jeff, and
Bob and your not along. I seem to always go with them
and your made to be it. We always seem to say,
I were could reach it. I don't ever remember that night, oh
like having our own little party to keep things going.
forget, what we told you about that night that you were
Don't forget a lugin those pints. That night was a right to remember!
Hares of 1980 we never found something to
of the past office at 8:00. Well its been years
nice knowing a kid like you, I hope
this soon as we can get together
after you leave.
WAZ+
P.S. I'll watch your
if you want for you and
it's a day
it's name
it Dick



Best Wishes
from
the
**BEN
FRANKLIN
STORE**



Congratulations Seniors

Dearest Dick,
Do you're going to Jordan. Well
in the upcoming years I might
well join the Peace Corps & meet
you there - to rehabilitate the natives.
This, being our senior year, is a time
of heart felt sentimentality, but live
now. We entitled the mass
migration of seniors from F.L. as
the Great Escape.

may lady luck be your constant
companion.
JEANS IMPLEMENT INC. Many to
'64'

FARM MACHINERY HEADQUARTERS

835-3322

M-M FORD OLIVER

Since 1933

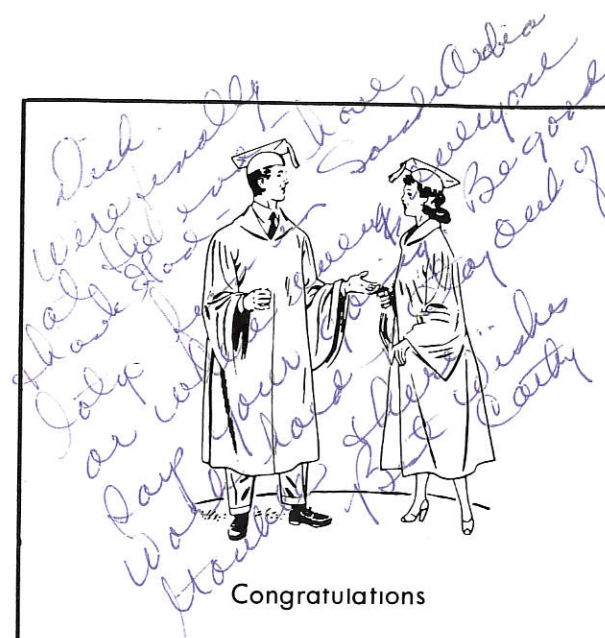

Congratulations

Class of '64

HAROLD'S SHOES

Forest Lake

Harold and Ann Moen



Good Luck to the

Class of '64

DENNY'S RED OWL

835-3459

Shoe Repairing

Canvas Work



BILL'S SHOE REPAIR

Bill Thompson

Forest Lake

Back of Harold's



Best Wishes Grads!

RCA VICTOR

RON'S T.V.

835-2788

Forest Lake







Congratulations





and Best Wishes

FOREST LAKE TIMES

835-3311

*Dick,
Good Luck
to you. I have lots of
fun this summer. Be good
to all the women girl in school
maybe you can start a team of
your own*

<p>BEST WISHES</p> <p>POLAR APPLIANCE</p>	<p><i>Dick The parties are just starting before we get out of here we will have some real good ones We will get a little mad at us too.</i></p> <p>Congratulations from WINK'S BOTTLE SHOP Forest Lake</p>
<p>For a quickie lunch Or an evening snack For a friendly brunch Or a take-home snack</p>  <p>REX CAFE</p> <p>Quality Food Friendly Service Take-Out Orders</p>	<p>CONGRATULATIONS!</p> <p>H. K. DUPONT</p>
<p>Congratulations</p> <p>Class of</p> <p>1964</p> <p>TOTS TO TEENS</p>	 <p>Congratulations</p> <p>Class of '64</p> 
<p>Don't Worry - - -</p> <p>Get Her Gift at</p>  <p>BERGSTROM'S</p> <p>gifts, home accessories, decorator paints Lily & Lloyd Bergstrom</p>	 <p>HART REXALL DRUG</p>

	
<p>JOHNSON REAL ESTATE Don A. Johnson, Clint Fladland Offices: GArden 9-1183, TEmple 5-3933 Forest Lake, Minnesota</p>	<p>MARIAM'S HAIRDRESSING STUDIO 631 South Lake Street Forest Lake, Minnesota TEmples 5-3025</p>
<p>FORD</p>  <p>THUNDERBIRD</p> <p>FALCON</p> <p>MICKEY JEANS FORD</p>	 <p>Congratulations</p> <p>FLHS Seniors</p> <p>BOB MEISTER'S BAR AND GRILL</p> <p>Scandia, Minnesota</p>
<p>SCHRADER'S CAFE</p> <hr/>  <p>Friendly Service Quality Foods Convenient Location</p> <p>835-3471</p>	<p>Best Wishes</p> <p>ENGQUIST HARDWARE</p> <p>Hardware—Sporting Goods</p> <p>Phone 835-3925</p> 

CONGRATULATIONS GRADS!

WARREN PATRIN'S

INSURANCE AGENCY



FIRE—AUTO—CASUALTY

CARTER'S JEWELRY



Keepsake Diamonds, Watches
Silverware and Jewelry—
Phonographs and Records

Forest Lake, Minn.

885-3378



Congratulations Seniors! from **SKATELAND**



Education does not stop at graduation.

Best wishes to Char, Coll, Cath, and Dinah from
the drugstore gang and best wishes to all '64 grads

PETERSON DRUG

COTTAGE BARBER

AND

BEAUTY SHOP



COUNTRY

HOME BAKERY

Forest Lake, Minn.

TOWN 'N COUNTRY LANES



Good Luck

CLASS

OF

1964



Congratulations and Best Wishes for a Successful Future

FOREST LAKE STATE BANK

Established in 1903

*Dick, it took
Wow, it took
long enough to
get here! Love
you! Mom & Dad
will miss you
too. You'll be
a great person
D.P. You'll
be out for those
desert rats!!*

BEST WISHES
for a
SUCCESSFUL FUTURE
FOREST LAKE GRADS
'HALLBERG'S'
PONTIAC-BUICK CARS
GMC TRUCKS
MERCURY MOTORS
Forest Lake, Minn.
Phone 835-2488

Congratulations to

Class of '64

BOB JOHNSON, DIST. AGENT

NEW ENGLAND MUTUAL

LIFE INSURANCE CO.

Forest Lake

Congratulations

And

Remember

THE FOREST MANOR MOTEL

*Dick, an English
what a great
class! Good luck
well good luck to
a fine future. Just
a good future. Just
a good future.*

Get a FREE roofbeer
with 25¢ purchase
and THIS AD
STRIPE DRIVE-IN

Congratulations
from
PATAK'S BARBER SHOP
Carl and Bob

CONGRATULATIONS
SENIORS
BOB'S BARBER SHOP
Bob and Russ
In Theater Building
Forest Lake

Best Wishes
from
HENNEN CHEVROLET
Forest Lake



835-3511

Best Wishes to the Class of '64
from
Your Building and Remodeling Headquarters
When looking to the future look to us.
Dependable Service Since 1899 Forest Lake



"SOME OF THESE PICTURES ARE REALLY FUNNY" MUSES BERNICE HARTZI, EDITOR OF THE FORESTER, AS SHE DESIGNS A PAGE LAYOUT.



JANE MAKKYLA, ASSISTANT EDITOR, SELECTS APPROPRIATE PICTURES THAT CONVEY THE APPROPRIATE THOUGHT.



ASSISTANT EDITOR LYNDA FINGAL ARRANGES A DISPLAY OF UNUSED FORESTER PICTURES WHICH ARE TO BE SOLD.

FROM THE EDITORS' DESK . . .

Working on a publication such as the Forester brings the staff members into contact with the business world (through the American Yearbook Company and area businessmen) and the public in general (students and teachers). Working as a staff member is an extracurricular activity, but the knowledge gained by dealing with people is something not learned in a classroom.

The cooperation and courtesy of the faculty and administration is of immeasurable help to us in producing a yearbook of which to be proud.

Mr. Johnson, our very talented photographer, makes our book come to life through pictures. To you, Mr. Johnson, a very sincere thank you.

Through the pages and pictures we hope you have acquired an insight to the life of a Forest Lake student. We enjoyed bringing it to you.

Seniors, we hope the 1964 Forester will bring back fond memories of your final year at Forest Lake High School.

THE EDITORS

(reserved)

Honey,
This school year has been one of many trials and tribulations hasn't it? But as you say the more hardships now the better it'll turn out in the future. That doesn't mean we have to have any more troubles than we have already! Although there have been bad times I think that the good ones have healed them over a little bit. Don't you? After the Prom weekend I wish you weren't leaving. We could have so much fun together. But then think of all the fun we'll have to have when you come back. To make up for all the fun we'll miss. Boy!! Besides that I'll have to keep thinking about the future and it won't be bad at all. Will it? Just be extra careful while you're gone and I promise I'll be careful and good, too. Trust me. We sure did have fun Prom weekend didn't we. I'm glad we went someplace different. Instead of where everyone else went. I hope when you get back everything will be just as it is when you leave. I'm glad to get to meet your Dad and I hope they like me. I hope they don't have any trouble and everything turns out the best for them. I see I'm gonna miss you! Be good and have fun. But be sure and be careful 'cause if you're not I'll! your's forever
Diane

Dickie
 I'm glad your
 graduating and
 Diane will still be
 here. Then both of us won't
 have to look at your face.
 Yours very truly
 Joseph



Dickie Doo
 It's sure been a blast
 knowing you these last few
 years. Best of luck in the
 future and behave yourself
 over in Arabia. Be sure
 to stop over when you get
 back. May all your
 problems be small ones.
 Happiness always.
 Burt

Simon
 Take it easy when you
 don't think you will be
 do as much drinking as you
 will have to put on a real
 before you go. We sure have
 a lot of fun. I'll do to much
 over there. Lots of luck
 the future. Dick

See you in three years
 if you're lucky. We sure have
 had fun playing lawyer working
 on all those cases.
 "Good Bye."