

FORSTIER



'63



Exlibris _____

"LET'S FACE IT"



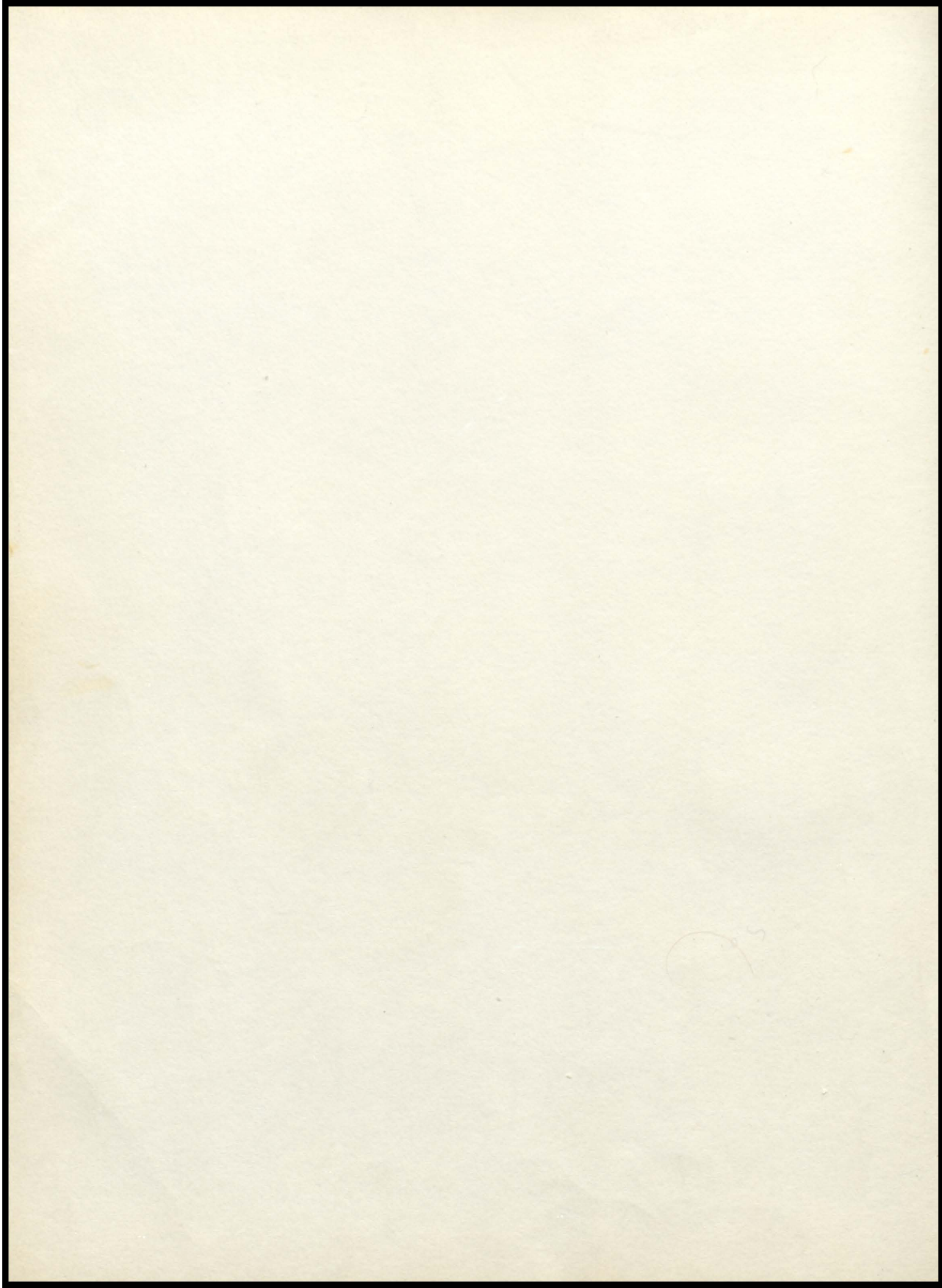

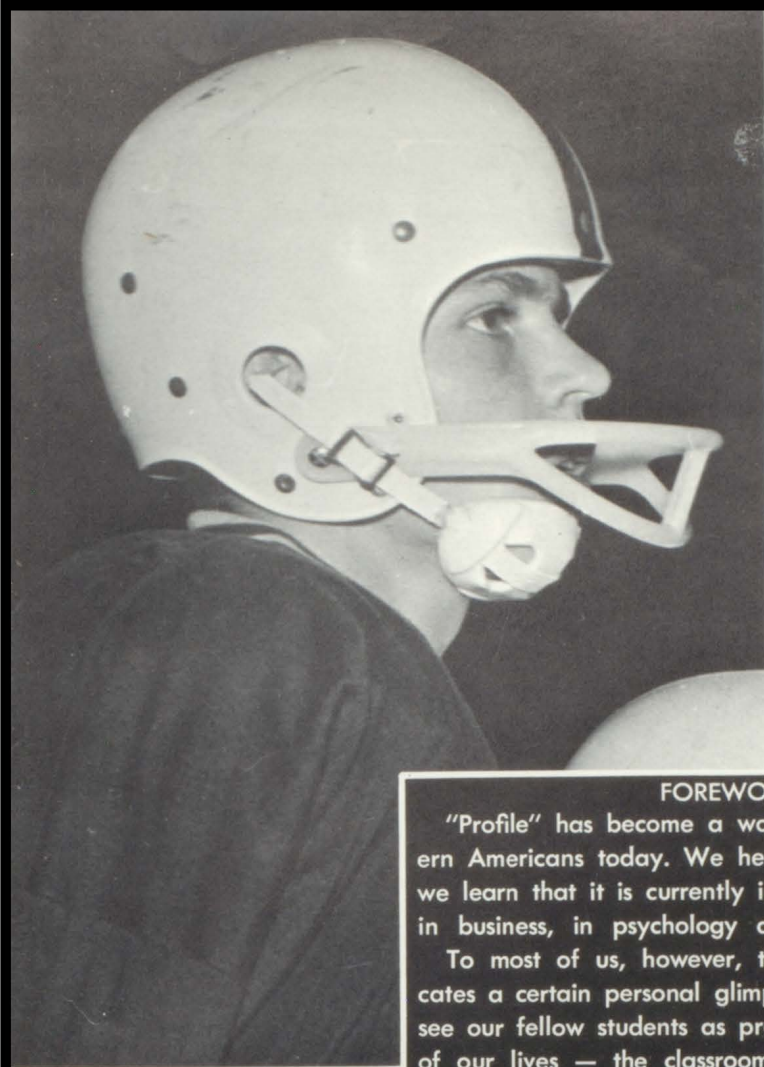

FOREWORD

"Profile" has become a word much used by modern Americans today. We hear it in book titles and we learn that it is currently in vogue. It is also used in business, in psychology and many other fields.

To most of us, however, the word "profile" indicates a certain personal glimpse at one another; we see our fellow students as profiles in the very center of our lives — the classroom. We wish to magnify this image for readers of the 1963 FORESTER.

We have attempted to create a revealing profile of the people, places and things that make up the halls of learning at Forest Lake High School.

We urge you to look at the faces of students hard at work with studies or activities, teachers determined to put across a point, or service personnel and administrators waging the endless battle to make our education possible.

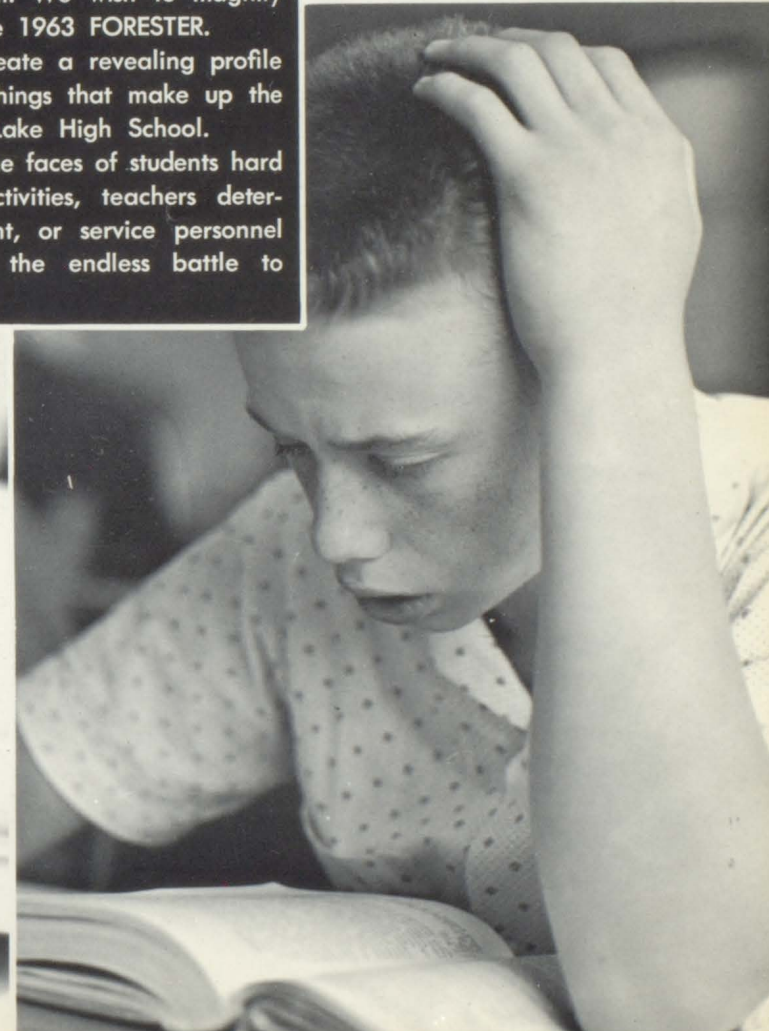
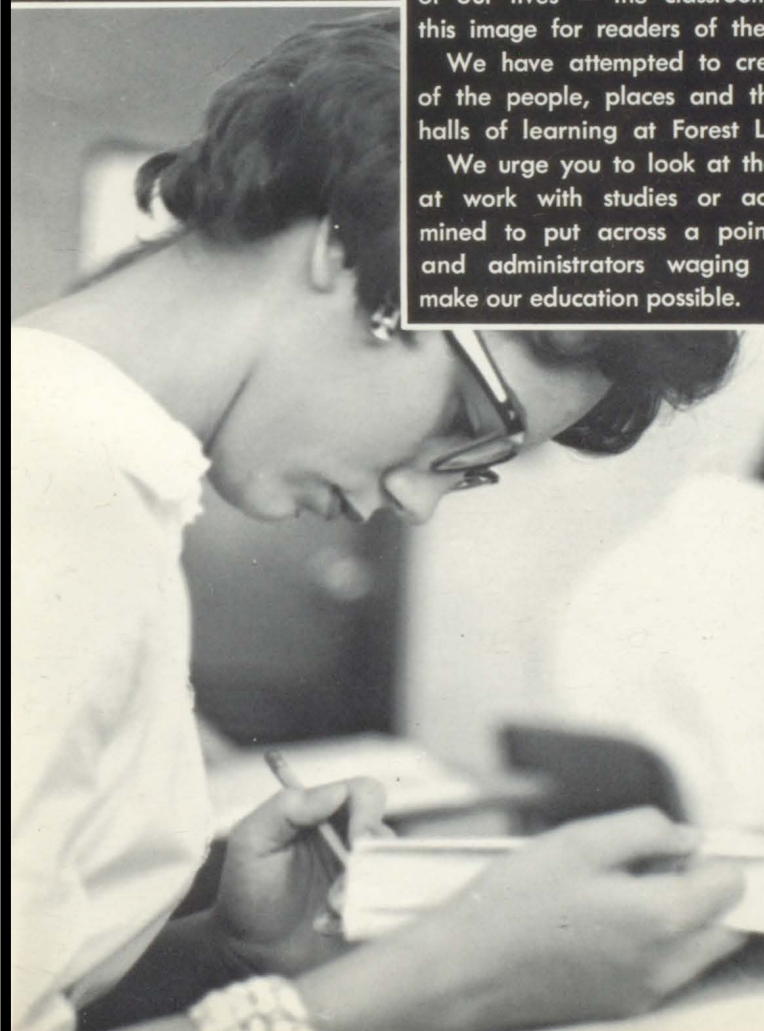

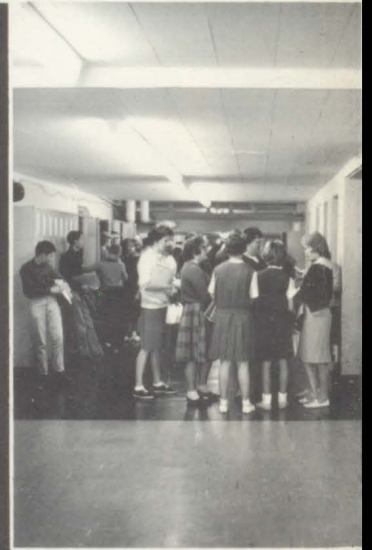

Published by the Students of



Forester '63



Forest Lake High School, Minnesota

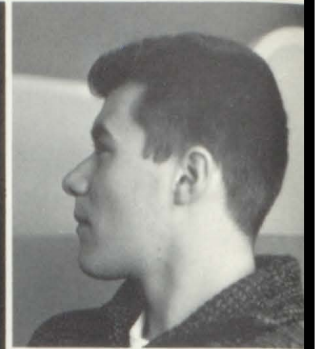

Contents



Faculty and Academic

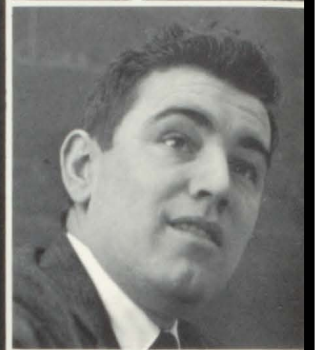

Seniors



Activities and Organizations



Athletics



Underclassmen



Advertisements



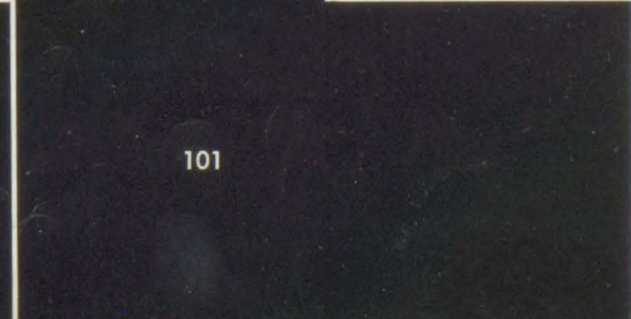
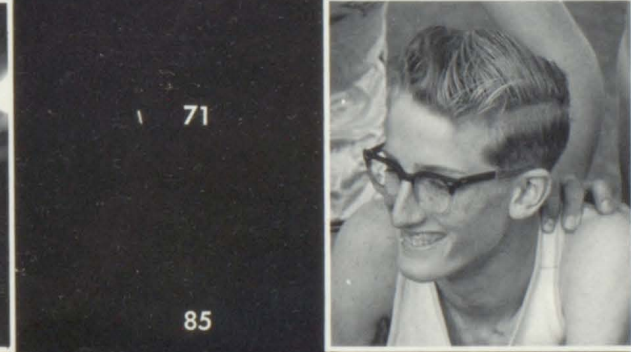
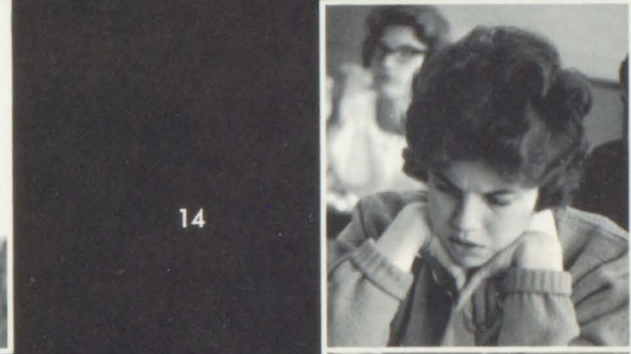

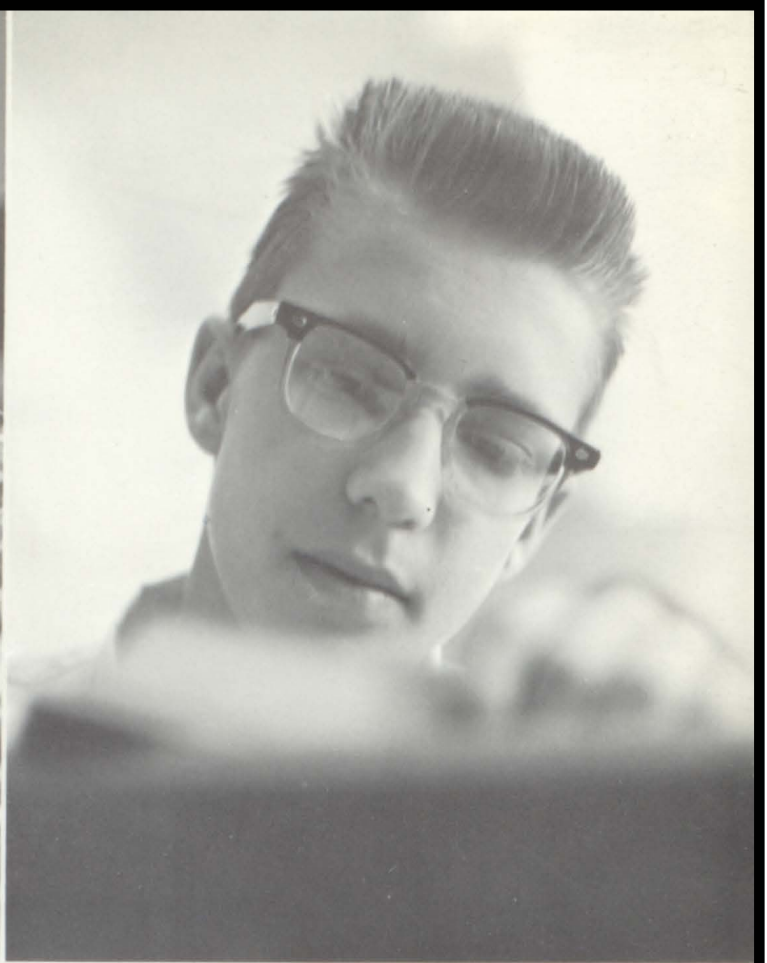

Intent, relaxed, pensive, warm



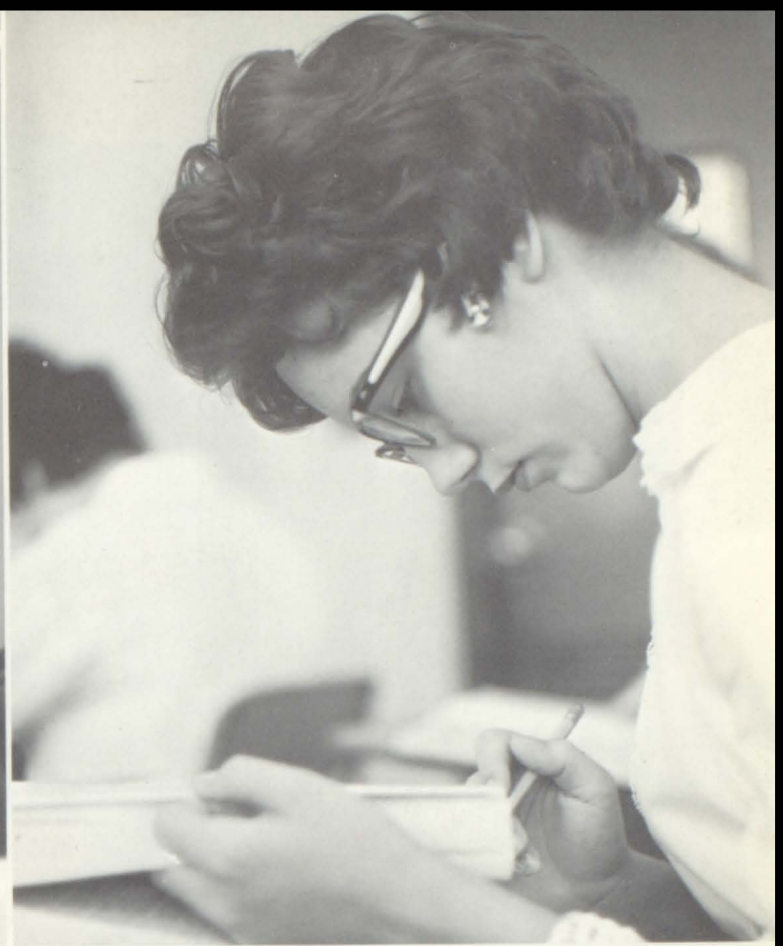
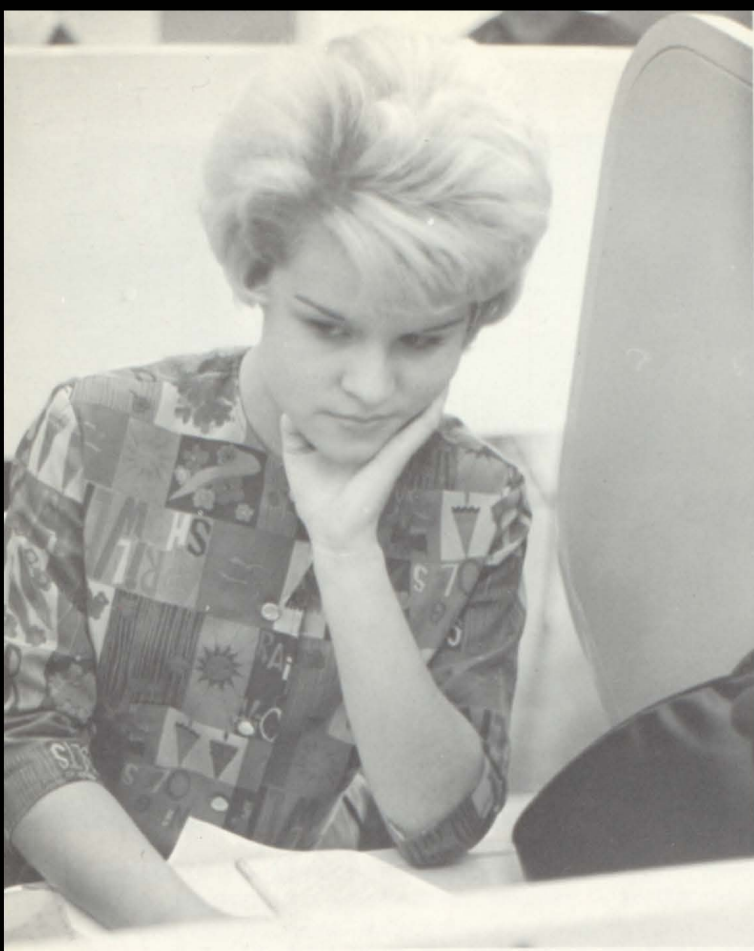

... these are FL's faces





SENIOR HIGH SCHOOL PRINCIPAL — Floyd W. Cohoes.



Growth, Fiscal Problems Tax Ingenuity of Board, Administrators

SUPERINTENDENT OF SCHOOLS — J. A. Hughes.



ASSISTANT ELEMENTARY PRINCIPAL — Paul DeWahl.





MEMBERS OF THE BOARD HAVE MANY PROBLEMS TO SOLVE. MANY TIMES, ONE MEETING A MONTH IS NOT ENOUGH. — SEATED around the table are: Dr. Purdie, Herbert Engquist, Harvey Westberg, John Randall, Henning Engstrom, Mr. Hughes. Not pictured: Mrs. Earl M. Lellman.

Elected by the people of District 831, the school board members demonstrate many years of experience in the guiding of our school. Acting as representatives of the people, the board members must cope with the problems of management in setting the school policy, improving the curriculum, hiring new teachers, and keeping the school up to date and running efficiently. Any final decisions concerning the Forest Lake High Area Schools rest with these members.

One new member, Mr. John Randall, has been elected to the board this past year. Newly named to the presidency of the board is veteran member Mr. Herbert Engquist.

While the school board members are the policy makers, the administrators are the executives who carry out the plans for the school operation. Without these leading administrators, our school could not function adequately.

JUNIOR HIGH SCHOOL PRINCIPAL — Harold C. Manley



SCHOOL BOARD DIRECTOR — John Randall



ELEMENTARY SCHOOL PRINCIPAL — George J. Sedlacek





SECRETARY TO THE SUPERINTENDENT — Muriel Alcock.



SECRETARY TO THE SUPERINTENDENT — May Damsgard.

Administrative Secretaries

Registrations, absence, phone calls, honor rolls, grades, messages, bulletins, and records are the bulk of the tasks which occupy the efforts of the school's secretaries.



SECRETARY TO THE ELEMENTARY PRINCIPAL —
Jeannette Marcott.

SECRETARY IN PRINCIPAL'S OFFICE — Marion Tuominen.





Kathy Sedlacek, Marjorie Selleck, Char Pepin, Mary LaCroix, Cheryl Jonason.

Judy Granholm, Sibyl Everson, Linda Judkins, Kay Halverson, student Marie Tennis.

Students also work in the office at different hours of the day, but the responsibility for endless detail falls upon the secretaries themselves. Melba Sahlin, whose knowledge and memory are essential to the smooth operation of the high school principal's office, takes time to listen to student dilemmas, and to train girls to work as office assistants.

HIGH SCHOOL PRINCIPAL'S SECRETARY — Melba Sahlin.



High School Secretary, Staff

Helen Kamerer, Cheryl Jonason.



Carolyn Hawkinson, Carol Halley, Judy Campbell, Marianne Haselbauer, Joann Birr, student Diane Daninger.





ASSISTING IN FILING ARE PART-TIME OFFICE ASSISTANTS DONA ALFVEBY AND CHERYL REHBEIN.



THE SECRETARY TO THE HIGH SCHOOL COUNSELOR HAS A VARIETY OF TASKS — Elsie Houfer.

SOMETIMES MORE WORK GETS DONE WHEN YOU WORK AS A THREESOME. — Evelyn Shannon, Mary Osterbauer, Dianne Johnson.

As the number of students increases, so must the number of special services. The Guidance Department, only five years in operation, has expanded to a large scale counseling program. As secretary to the high school counselor, Elsie Houfer has the task of filing records, taking messages for the counselors, and performing numerous other tasks. This year a number of students have assisted in the guidance office.



Guidance Office Provides Variety for Student Helpers

"PAPERS, PAPERS, AND MORE PAPERS." MARY MUST ENJOY THE WORK. THIS IS HER SECOND YEAR HELPING IN THIS OFFICE.



COOKS — Natalie Halvorson, Helen Beeksmas, Aggie Patrin, Florence Collins, Edith Kauls, Grace Anderson.

Service Staff Perform

Important Tasks

CUSTODIANS — **STANDING** — Bud Pepin, Lucas Beeksmas, Peter Johnson, Joe Proulx, Helmer Swenson. **SITTING** — Millard Olson, Frank Collins, Conrad Carlson, Angelica

Solem, Reynold Erickson, Chief Custodian. Not pictured: Berger Olson.



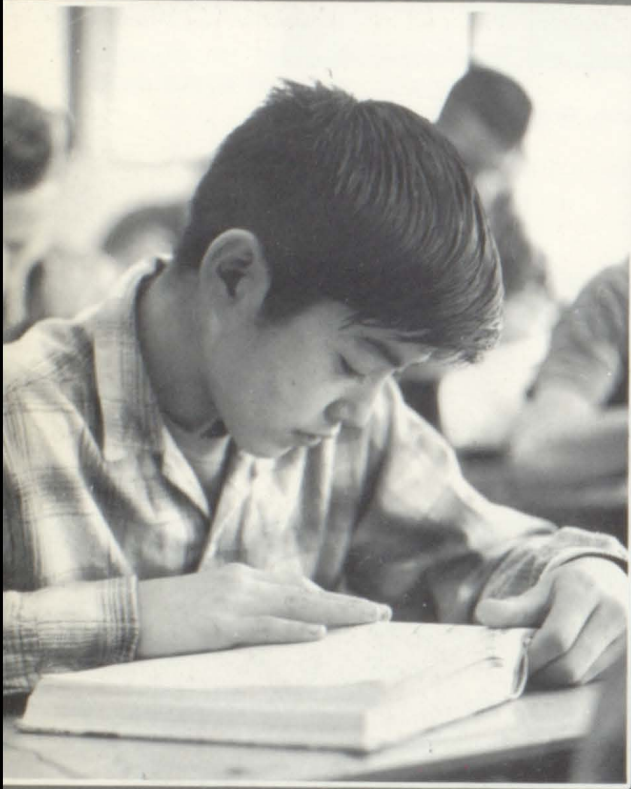

Faculty and





Academic





MERLYN ERICKSON
Physics
Mathematics



ARNOLD SCOFIELD
Mathematics
Driver Education



ROBERT ROSE
Mathematics

Science, Math Emphasis

With the past year full of numerous world accomplishments, much emphasis is continuously being placed on the need for a complete science education in high schools. For this reason, one of the biggest changes this year at FLHS is the change in the seventh, eighth, and ninth grade general science courses. In past years, much of the same material was covered all through the three years, allowing no variation in material. Each course is still called a general science class, but each year the course is devoted to one particular area. Biology, chemistry, and physical science are the subjects covered in the seventh, eighth, and ninth grades, respectively, giving the student a well rounded education.

There was only one new addition to the chemistry lab this year. That is Miss Rosemary Eklund, the new chemistry



OF CONSTANT INTEREST ARE THE MANY DISPLAYS IN MR. HARPER'S NEW BIOLOGY LAB ON THE THIRD FLOOR — Ron Johnston.



THE WORLD OF INSECTS PROVIDES THE STUDENT WITH AN INTERESTING APPROACH TO BIOLOGY — Terry Lawrence, Gerald Timm.



HAROLD NORDSTROM
Mathematics



DONALD PENNINGS
Science

At FLHS at All-Time High

teacher. Other new faces in the Science Department are Mr. Lewis M. Schroeder, who taught junior high science and Mr. Merlyn Erickson physics instructor.

As in past years, math has continued to maintain a major part in the curriculum at FLHS. Because of close kinship between math and science several faculty members teach both math and some branch of the sciences.

Seventh and eighth grade students have a general math requirement, but as one enters the ninth grade, he has a choice between algebra and general math.

Those students in the tenth through twelfth grades have an elective course in plane geometry. Higher algebra is offered to juniors and seniors, while solid geometry and trigonometry are offered to seniors exclusively. A course in advanced consumer math is also offered to students in grades eleven and twelve.

A CONSISTENTLY POPULAR PROJECT UNDERTAKEN BY BIOLOGY STUDENTS EACH YEAR IS BLOOD TESTING — Marjorie Wollan.

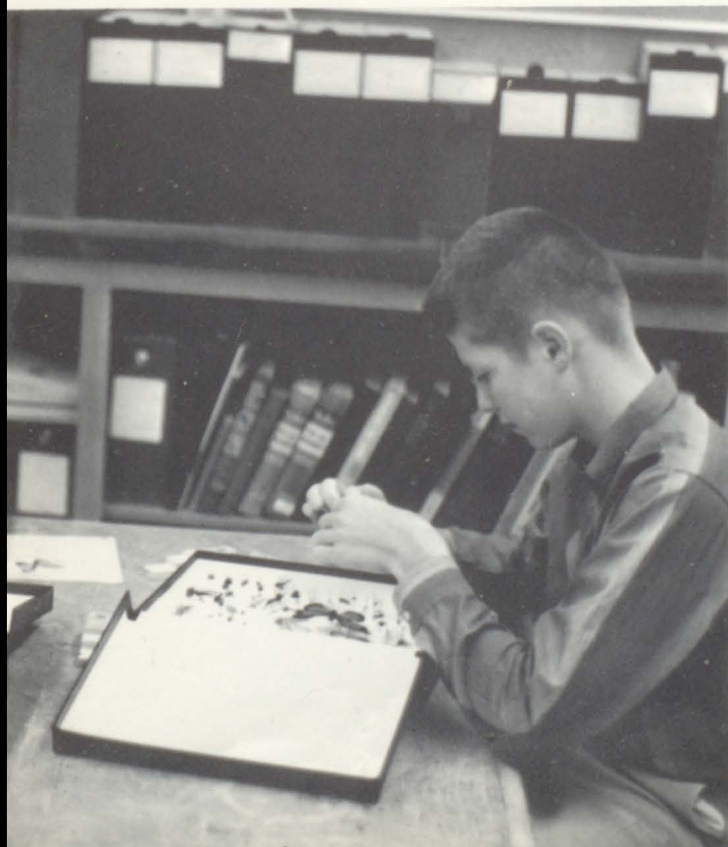



HARVEY DJERF
Science



LEWIS SCHROEDER
Science



EMMETT RAYMOND
Mathematics
Music



Structured Curriculum in Sciences to

FRACTIONS MAY BE BAFFLING AT FIRST BUT WITH PROPER INSTRUCTION EVERYONE
CATCHES ON — Barbara Bowers, Keith Kjornes.

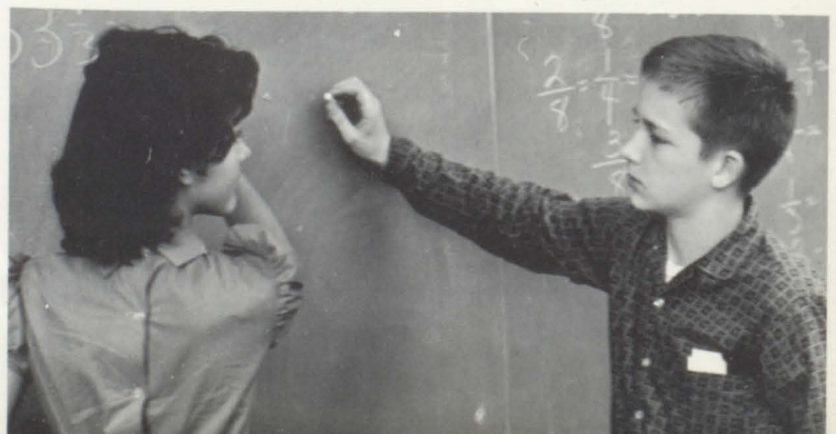



MR. DEMBICZAK POINTS OUT A FUNDAMENTAL OF SCIENCE TO THESE JUNIOR HIGH STUDENTS — Mr. Dembiczak, Nancy Guertin, Kathy Carrell, Tonnia Johnson, Mark Johnson.

Enables Students Concentrate Efforts

A continued interest prevailed in math and science fields this year. The importance of having qualified scientists for future years encouraged many students to avail themselves of the opportunities to acquaint themselves with this field.

To help students fulfill their requirements, many science courses are offered at FLHS. First of all, there is general science, which students have in the seventh grade through the ninth. Then as students enter tenth grade, biology is offered.

Chemistry, the study of the composition of matter and the changes it undergoes, incorporates the study of the periodic table, and the studies of various elements and their structures. It is offered to junior and senior students.

The modern, well-equipped laboratories give students the opportunity to experiment in many phases of science and to put their knowledge to a practical test.

HOWARD LAHTI
Mathematics
Science

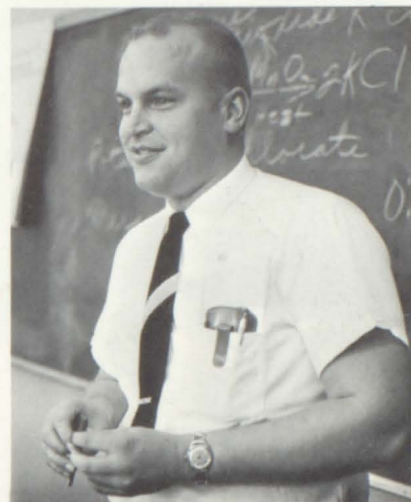

MARVIN FUHRMAN
Science
Audio-Visual



HENRY DEMBICZAK
Science
Mathematics





ROSEMARY EKLUND
Chemistry
Mathematics



HERBERT HARPER
Biology
Science



LOIS HANLEY
Mathematics
Dean of Girls

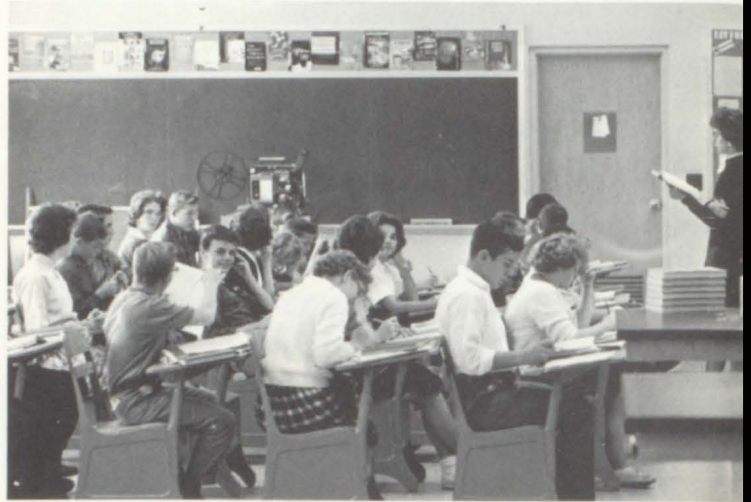

MISS EKLUND'S MATH CLASS AWAITS FURTHER INSTRUCTION.

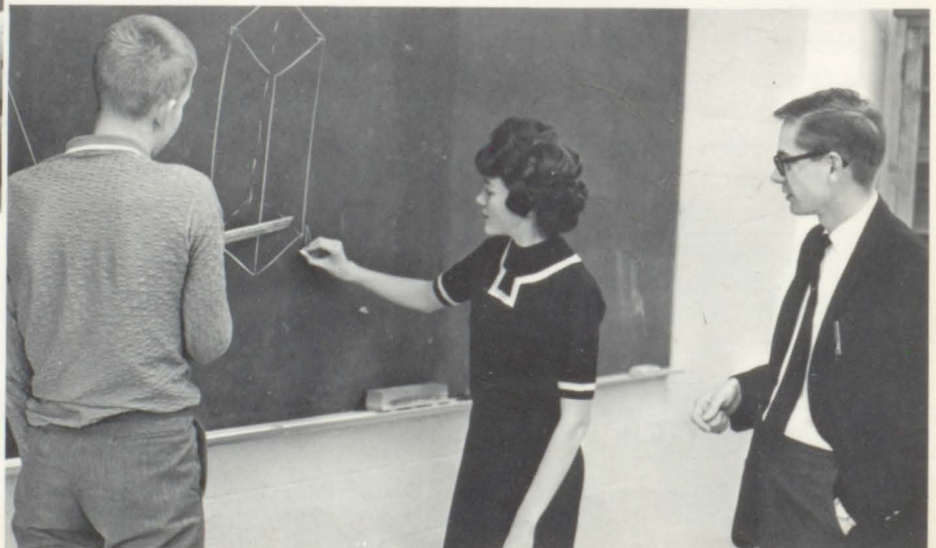

STUDYING PRISMS IS PART OF THE
COURSE FOR THESE GEOMETRY
STUDENTS — Greg Boehm, Linda
Judkins, Mr. Rose.



LANDSCAPING IS ONE OF THE REQUIRED PROJECTS FOR THESE AG BOYS — Ralph Knapp, Dan Lundgren.

Skills acquired during the four years of Ag education are many; in addition to these practical skills, courses include education in animal nutrition, farm management, and planning farm programs. Through required projects, students put to practical use the various areas of studies included in their curriculum for the year. Projects range from crop rotation to raising dairy cattle.

Most of the agricultural students are active members of the local FFA chapter, which participates in many farm activities.

RAYMOND KULBECK
Agriculture
Farm Mechanics



LEE SANDAGER
Agriculture

Ag Skills Demand Instruction, Practice

WELDING ISN'T EASY, BUT IT MUST BE DONE WHEN THERE IS MACHINERY TO FIX — Bob Nelson, Carlisle Bowman.



Home Ec Facilities Used to Fullest

In addition to the basic areas of a home economics program, sewing and cooking, a multitude of related topics is taught. Among them are child care, budgets, food preservation, and wise shopping.

One part-time instructor, Mrs. Sandager, is teaching this year to help handle the load of home economics students.



OPERATING A SEWING MACHINE CREATES MANY PROBLEMS TO THE HOME ECONOMICS STUDENT — Sharyl Allen.

JUNIOR HIGH STUDENTS CLEAN UP A MESS AFTER ONE OF THEIR COOKING VENTURES.



KATHRYN ANDERSON
Home Economics

BETTY SANDAGER
Home Economics

DOROTHY JOHNSON
Home Economics





THE GENERAL BUSINESS COURSE PREPARES THESE NINTH GRADERS FOR FUTURE YEARS.

Business Field Offers Variety

In office practices a student has the opportunity to get firsthand training similar to that used in an actual business office. They learn to operate office machines such as a mimeograph, dictating machine, calculator, and an adding machine.

Shorthand I and II are offered for those business-minded students who want to become stenographers and secretaries.

Bookkeeping is another course on the commercial curriculum at FLHS. Here students must complete a certain number of projects using their bookkeeping skills.



STUDENTS IN MR. BUYS' TYPING CLASS HAVE MOMENT'S RESPIRE FROM THE MACHINES AS THE INSTRUCTOR MAKES HIS POINT.

LEROY STANG
Business
Typing

JANET WILEY
Business
Bookkeeping

JACK BUYS
Commercial





"REFERENCE BOOKS AND MORE REFERENCE BOOKS" IS ONE OF THE ESSENTIALS IN TWELFTH GRADE ACCELERATED ENGLISH. — Mary Maslowski.

Language Arts

"I BELIEVE A BETTER WORK COULD BE USED

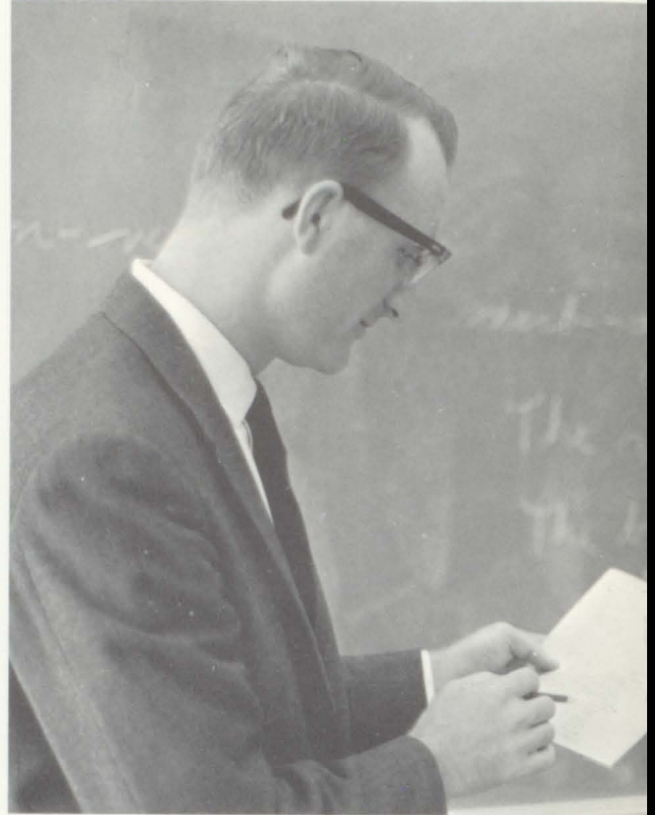

ARTHUR PALMER
English
Cross Country
Golf

KARL BRUNGARDT
English

LOIS SCHRANTZ
English

JAY JOHNSON
English



Enjoy New Status

HERE, PAULETTE." — Mr. Rafferty and Paulette Shelander.

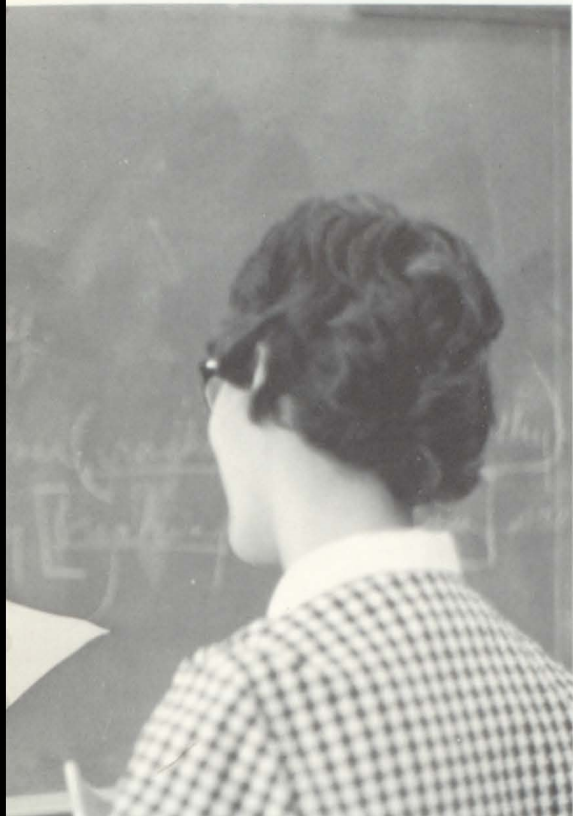

CORRECT PRONUNCIATION IN SPANISH TAKES MUCH CONCENTRATION. — Linda Hennen.



STUDYING ISN'T SO BAD IF YOU GO AT IT WITH DETERMINATION AND A POSITIVE ATTITUDE. — Dona Alfveby.

PAUL RAFFERTY
English
Latin I, II
Publications

DONALD ARNESON
Spanish
Breeze





GENEVIEVE STANG
English
Health



KATHLEEN McMULLEN
English
Developmental Reading



ALICE BERVEN
English



ALICE WEGLEITNER
English
Social Studies



"OH, THERE'S THE WORD I'VE BEEN LOOKING FOR." — Pat Christensen.

INTENT ON LEARNING THE AUTHORS' VARIOUS STYLES. — Mr. Johnson's eleventh grade English class.





SPEECHES MAY BE HUMOROUS OR LIGHT, SERIOUS OR SOBERING, INFORMATIVE OR PERSUASIVE IN MR. FOURNIER'S CLASS.



SHARLYN RUSSELL
English
Art

RICHARD FOURNIER
English
Speech
Drama



Communication in Speech or Writing Essential to All

Vast strides have been taken in the advancement of the curriculum in FLHS. In addition to the three Accelerated English courses last year, a tenth grade Accelerated English course was added to the curriculum.

These courses stress composition of all types. Designed for the student for college, these courses are of the enrichment type.

Although there are four Accelerated English courses through the twelfth grades, a student is not required to take them even though he may plan a college career.

In the regular English course, well rounded communication, composition, and literature are offered.

INDUSTRIAL ART STUDENTS UNDERTAKE VARIOUS PROJECTS DURING THE YEAR — Jeffrey Danks, Charles Andersor., Ronnie Webb, Delwyn Fingal.

Variety Is Key to High Interest in Industrial Arts



In addition to providing students with basic skills, the industrial arts courses prepare boys for the future by giving them training in fundamentals for vocations.

Seventh grade boys are required to take industrial arts, where they complete work in drawing, crafts, leather, metal tooling, and plastics. Students display their skill by making such items as pen holders, book markers of leather, letter openers, and key cases. Eighth grade students for the first time learn the fundamentals of electricity and its applications. The freshmen acquire

added skills in industrial arts by spending a third of the year learning how to work with machines properly. Another twelve weeks are spent on furthering the students' knowledge of electricity. The final third is given over to drawing.

Senior high students are offered a choice of various shops. They may study general metals, which includes lathe and bench metal work, or cabinet building, or architectural drawing.

HOWARD HOGHAUG
Industrial Arts
General Metals



JOHN SCHUMACHER
Industrial Arts
General Drawing
Elementary Cabinet
Athletics



RUSSEL HAMMOND
Industrial Arts
Elementary & Advanced Cabinet
Junior High Shop





CAROL JOHNSON
Girls' Physical Education



JACK CONLEY
Boys' Physical Education
Athletics



IONE HANSON
Girls' Physical Education



KENNETH HANSON
Boys' Physical Education
Athletics
Driver Education



PHYSICAL EDUCATION HELPS DEVELOP SELF-COORDINATION — Mr. Hanson and Phy. Ed. class.

Physical Education

President Kennedy's stress on a national physical fitness program has now led to a more complete and unique physical education program at FLHS.

Part of this fitness program was a national physical fitness test which was administered to all students enrolled in the course. The purpose of this test was to determine how much physical ability and vitality each individual student possessed. These results were then compared with those of students across the nation.

In order to help keep the body physically fit, to give the student more physical activity, and to develop self-coordination, this program is a required course for all students in grades 7—10. Much more emphasis is now being placed on individual conditioning instead of team sports.

Much of the course involves getting the student acquainted with the various sports and having him learn the rules and regulations of each. Sportsmanship and individual work make up a large portion of the student's grades.

Also this year, student teachers assisted with the course. The main purpose of this was to aid those extremely interested in athletics in deciding whether or not to make this a further vocation.



MORE EMPHASIS IS PLACED
ON INDIVIDUAL CONDITION-
ING INSTEAD OF TEAM
SPORTS.



NEAL NELSON
Social Studies
English



ROLLIN NELSON
Social Studies



THOMAS MATTESON
Social Studies
Athletics

Social Studies Make Pupils Aware of World and Its People

AMERICAN HISTORY STUDENTS FIND THE SUBJECT ABSORBING. — Sharon Radtke, Bonnie Paul, Linda Martinson, Joan Larson, Mr. Matteson.



SEVENTH GRADERS KEEP UP TO THE TIMES IN CURRENT HAPPENINGS BY READING AND DISCUSSING THE NEWS IN JUNIOR SCHOLASTIC MAGAZINES, WHICH COME ONCE A WEEK — Mr. Matteson's seventh grade social studies class.



All grades with the exception of the ninth and eleventh grades, were required to enroll in the various phases of social studies (in order that they might gain a better understanding of the world around them.)

American history and government is studied by the seventh grade. Eighth graders start on a new phase of social studies by examining the geography of the world. Sophomores are required to delve again into American history.

Juniors have the opportunity to enroll in World History and Affairs I, and later, in their senior year, to take

the second half of this two-year course along with the required social science course, which deals with social problems and people rather than geography or history. Due to the increasing popularity of the World History and Affairs course, two classes of the first year course are now taught, in order to accommodate the enrollment.

Two teachers have been added this year. Mr. Edward Nelson and Mr. Neal Nelson teach social studies seven and social studies eight, ten and English, respectively.

CLARENCE FRAMSTAD
Social Studies



EDWARD NELSON
Social Studies



EDMUND GRUND
Social Science
Library





ROLLIN NELSON
Band



JOSEPH PARTINGTON
General Music
Junior High Band



RUSSELL ROSE
General Music
Choir



EMMETT RAYMOND
Music



TRAINING OF THE VOICE IS A STRENUOUS PROJECT. — Mr. Rose, Darlene Benson.

Music Department Increases Performances

Four instructors are engaged in music education at FLHS this year. Traditionally, the varsity band, under the direction of Mr. Rollin B. Nelson, prepared for and performed at many major activities. The vocal music was once again under the tutelage of Mr. Russell Rose. A second band has assumed, under the direction of Mr. Joseph Partington, a more ambitious role this year. Not only is this the apprentice bandsman's learning grounds, but these people have been given opportunity to perform for student functions as well. Junior high vocal activities were conducted by Mr. E. A. Raymond this year. Mr. Raymond also serves as accompanist for soloists.

ENTHUSIASM OF BAND MEMBERS IS REFLECTED IN THE STUDENT BODY. — Pat Christensen and Joan Bond at the bon-fire.





DESIGN IS ONE OF THE MANY PRACTICAL AVENUES INTO WHICH STUDENTS MAY CHANNEL THEIR ART INTERESTS IN MISS WATSON'S ADVANCED CLASS — Judie Martz, Candy Proulx, Phyllis Amundson, Helen Knutson. BACK ROW — Terry Lawrence, Bob Thurnbeck.

Art Gives Students Chance for Expression

Increasing interest necessarily leads to staff expansion. In its second year as a full-fledged course of instruction, art at FLHS found enrollment so great that a second instructor was needed. Mrs. Sharlyn Russell divides her teaching duties between junior high English and art for seventh graders.

Miss Watson, in her second year at FL devotes full time to the art program, teaching seventh and eighth grade art and the comprehensive advanced course. A more ambitious program for advanced students allows them opportunity for more individual expression in a chosen medium while still surveying the broad spectrum of the art media, purposes, techniques, and history.



ONE OF THE MOST PROVOCATIVE SCHOOLS OF ART IS THE ABSTRACT. STUDENT WORK UNDERGOES SCRUTINY OF STUDENTS AND TEACHER — Miss Watson.

NANCY WATSON
Art

SHARLYN RUSSELL
Art



*line
form
mass
emphasis
harmony
proportion*

An Educational Bonus —

Role of Special Services Growing



KENNETH WITTIG
Counselor
Student Council



IVAN RATZLAFF
Counselor
Elementary Counselor



VERNON DAHL
Counselor

Adding to the basic educational program at FLHS, the special services have come to play an important role in student life. Each year added facilities and professional staffers have been made available by the Board of Education.

Today the program includes three guidance counselors, a school nurse, a remedial math and reading teacher, a speech and hearing consultant, and a special class teacher.

Mr. Wittig, Mr. Dahl, and Mr. Ratzlaff, conduct testing programs designed to help evaluate students' abilities, and achievements. Counseling is provided for students from grades seven through twelve, and special counseling services and testing programs are available in the elementary grades.





LILY STOKES
School Nurse



RAMONA VOLKMANN
Teacher of the
Exceptional
Children



MICHAEL MCGLINCH
Remedial Reading
Mathematics



DONALD NEWMAN
Speech and Hearing

Problems Demand, Get Individual Attention

Remedial math and reading instruction, under the direction of Mr. McGlinch, enrolls students with special problems in these areas. Mrs. Volkmann conducts a special class for exceptional students. Mr. Newman, a speech and hearing consultant, aids students with special problems in these areas.



MR. MCGLINCH CONFERS WITH A TEACHER ABOUT A STUDENT'S PROBLEMS. STUDENTS MAY BE TESTED AT THE REQUEST OF TEACHERS TO ASCERTAIN READING PROBLEMS. — Mr. McGlinch, Mr. Nelson.

STUDENTS RECEIVE SPECIAL HELP WITH READING PROBLEMS FROM MR. MCGLINCH. — Tom Nieman, Mr. McGlinch, Jim Robinson.



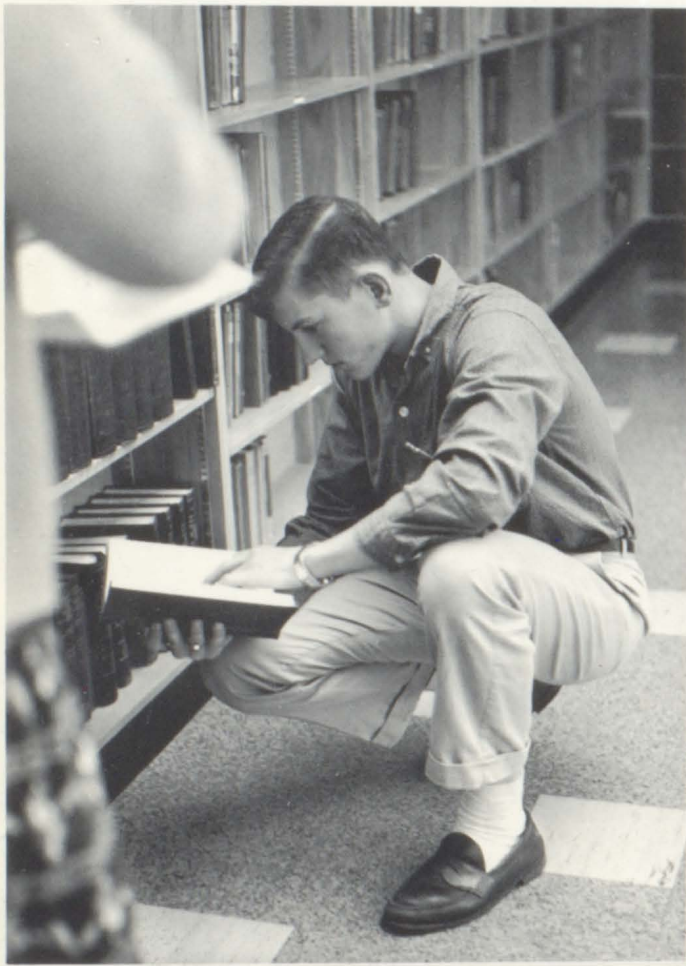



Seniors — Class of 1963





PHYLLIS AMUNDSON

Choir ... Forester Advertising Manager ... Student Council ... GAA ... Junior Class Secretary ... Queen of Hearts Candidate ... Pep Club.

ALICE ANDERSON

FHA ... GAA ... Pep Club.

DONALD (DON) ANDERSON

Basketball ... Football ... Baseball ... Lettermen's Club.

DOUGLAS (DOUG) ANDERSON

Wrestling.

GRACE ANDERSON

FHA ... GAA ... Pep Club ... Glee Club.

SANDRA (SANDY) ASHBACH

Forester Editor-in-chief ... FHA Secretary ... National Honor Society.



FL's Fifty-Second Year



BARBARA (BARB) BALZART

Forester ... FHA ... GAA Treasurer ... Thespians ... Sophomore and Senior Class Vice-President ... Queen of Hearts Candidate ... Homecoming Queen Candidate ... Office Help ... Pep Club.

DARLENE BENSON

Band ... Choir.

DARRELL BENSON

Band ... FFA.

KARIN BERNTSON

Forester ... Breeze ... FHA ... GAA.

THOMAS (TOM) BERRY

DAVID (DAVE) BEZEK

Bus Patrol.



JO ANN BIRR

Forester ... FHA ... Office Help ... Student Secretary ... Bus Patrol.

JOAN BOND

Band ... Student Council ... GAA ... Pep Club ... Bus Patrol.

MARY BONTJES

Forester ... Pep Club ... Library Assistant ... Bus Patrol.

DEANNA BOOREN

Choir ... Forester ... GAA ... FHA ... Pep Club.

CAROLYN (CARY) BOWMAN

Forester ... Student Council ... Pep Club ... 9th Grade Glee Club.

DOROTHY BOYER

Bus Patrol.



DIANE BRANUM

JUDITH (JUDY) CAMPBELL

GAA ... Office Help ... Student Secretary.

JOAN CARLSON

Forester ... Pep Club.

MARY (KASHIE) CASE

Forester ... GAA ... FHA ... Breeze ... Thespians ... Pep Club ... All School Plays Crew (2).

PATRICIA (PAT) CHRISTENSEN

Band ... Student Council ... GAA ... Junior Class Treasurer ... Queen of Hearts Candidate.

JOHN COURNOYER

Wrestling.



DIANE DANINGER

Drum Majorette ...
Cheerleader ... GAA
President ... Queen of
Hearts Candidate ...
Office Help ... Pep
Club.

NORMA DANKS

Junior Editor ... Forester Section Editor ... FHA
...GAA ... All School Play Crew ... Student Sec-
retary.

DAVID (DAVE) DEGENBORFER

Wrestling ... Baseball ... Tennis ... Lettermen's
Club.



NANCY DICKEY

GAA ... Pep Club ... Tumbling.

DIANE DRUMMOND

GAA ... Thespians ... Pep Club.

ROBERT (BOB) DUPONT

HARRY ECKDAHL

Bus Patrol.



PETER (PETE) EDSTROM

Choir ... Wrestling ... Lettermen's Club ... FFA
... Honor Society.

ELAINE ERICKSON

FHA ... Thespians.



RODNEY ERICKSON

Basketball ... Football
... Track ... Letter-
men's Club ... Student
Council ... King of
Hearts Candidate.



BARRY FARVER

JAMIE FRYE

Transfer from Redwood Falls.





SUZANNE (SUE) GABRICK

Forester ... GAA ... FHA ... Thespians ... Sophomore Class Treasurer.



ARNE GESLIN

FFA.



BARBARA (BARB)

GLENN

Choir ... Cheerleader ... GAA ... Homecoming Queen Candidate ... Pep Club ... Bus Patrol.



JUDITH (JUDY) GRANHOLM

Choir ... FHA President ... Honor Society ... Bus Patrol.



LESLIE GRUBBS

FFA.



DUANE GUSTAFSON

Basketball ... Football ... Baseball ... Track ... Lettermen's Club ... King of Hearts Candidate ... Homecoming Escort.



CAROL HALLEY

Office Help ... Bus Patrol.



C. ALLAN HAMMER

Wrestling ... Audio-Visual ... Bus Patrol.



MARIANNE HASELBAUER

GAA ... Office Help ... Student Secretary.



MARY HEISLER

Choir ... Forester ... Student Council ... GAA ... Thespians ... Freshman and Sophomore Class Secretary ... Senior Class President ... Pep Club ... Homecoming Queen ... Queen of Hearts Candidate ... Student Secretary ... Girls' State Representative ... All School Play Cast and Crew ... Student Director of All School Play.



ROBERT (BOB) HILLSDALE

Band.

KAREN HOULE

Choir ... FHA ... Student Secretary.



WAYNE HOULE

ANNE JENUWINE

Student Council ... FHA ... GAA ... Junior Class
Vice-President ... Queen of Hearts ... Homecoming
Queen Candidate ... Pep Club.

DONN JOHNSON

Choir ... Football ... Baseball ... Breeze ...
Homecoming Queen Escort.

SANDRA (SANDY) KASMA

Band ... Breeze ... Student Council ... FHA ...
GAA ... FFA Chapter Sweetheart ... Thespians
... All School Plays Cast and Crew ... Pep Club.

ANDRIS (ANDY) KAULS

Basketball ... Football ... Track ... Lettermen's
Club ... King of Hearts Candidate.

PETER KAULS

Choir ... Basketball ... Football ... Tennis ...
Lettermen's Club ... All School Plays Cast and Crew.



DAVID (DAVE) KNAPP

Football ... Wrestling ... Track ... Lettermen's
Club ... FFA.

DUANE (DUKE) KNUTSON

Choir ... Thespians ... All School Play Cast.

JAMES (JIM) KRUEGER

Transfer from South High, Minneapolis.

CAROL LARSON

Choir ... FHA ... GAA ... National Honor Society
... Thespians ... Pep Club.

DONALD (DON) LARSON

GLORIA LATEW

FHA ... GAA ... Office Help ... Pep Club ...
9th Grade Glee Club ... Library Assistant ... Stu-
dent Secretary ... Bus Patrol.



DEIRDRE LELLMAN

Band ... Forester Business Manager ... Breeze ...
FHA ... GAA ... Thespians ... All School Play
Cast.

ROGER LINDELL



DONALD (DON) LINDGREN

Choir ... Basketball ... Track ... Cross-Country-
Co-Captain ... Lettermen's Club.

ROGER LOREN

FFA ... Transfer from Mounds View High School.

RICHARD LUNDE

FFA.

ALAN (AL) MARANVILLE

Choir ... Basketball Student Manager.



SANDRA (SANDEE) MARIER

Choir ... Band Majorette ... Triple Trio ... Cheer-
leader ... Forester ... GAA.

JUDITH ANN (JUDY) MARTZ

Band ... Forester ... Breeze Editor ... FHA ...
GAA ... Thespians ... All School Play Cast and
Crew ... Pep Club.

MARY MASLOWSKI

Breeze Business Manager ... FHA Secretary ...
Thespians ... All School Play Crew ... Pep Club
... Girls' State Representative.

ROBERT (BOB) MATTSON

Choir.

KIRKE MAYER

Football ... Wrestling ... Lettermen's Club ...
Transfer from Benson High School.

GLEN MILES

Breeze ... FFA Secretary and Reporter ... Bus Pa-
trol.





GARY MILLER

Choir ... Basketball ... Football ... Lettermen's Club ... Homecoming Queen Escort.



STEVEN (STEVE) MILLER



JOHN MIRON

FFA ... Bus Patrol.



VINCENT (VINCE) MONSON

Band ... Forester ... Breeze Photography Editor ... Thespians.



MARY MONTAIN

FHA ... GAA ... Pep Club.



NO
PICTURE
AVAILABLE

CHERYL MOODY

Band ... Forester Assistant Editor ... FHA ... GAA ... Student Council ... Breeze ... All School Play Cast ... Pep Club ... Bus Patrol.

STEVEN MURRAY



RAYMOND (RAY) NELSON

SUSAN (SUE) NESKE
FHA.



NANCI NORDLUND

GAA ... Thespians ...
Transfer from, Virginia,
Minnesota.



LOREN HICKELSON

Choir ... Track ... Cross Country Co-Captain ... Lettermen's Club ... FFA.



MICHAEL (MIKE) NIEMAN

Transfer from Centennial.





CAROL OELKE
Library Assistant.

MARY OSTERBAUER

FHA ... GAA ... Thespians ... Senior Class Secretary ... Homecoming Queen Candidate ... Glee Club ... Student Secretary.

MICHAEL (MIKE) OTT



CLIFFORD PETERSON

FFA ... Transfer from Pendleton, Oregon.

WINSTON (WINK) PETERSON

Choir ... Thespians ... All-School Play Cast ... Audio-Visual.



ARNOLD PIRSIG

JAMES (JIM) PREINER

Basketball ... Football ... Wrestling ... King of Hearts.



CANDACE (CANDY) PROULX

Band ... Forester ... Breeze Assistant Editor ... Student Council ... FHA ... FFA Chapter Sweetheart ... Thespians ... Treasurer ... Student Director of All School Play ... All School Play Cast.

RAYMOND (RAY) QUIGLEY

Football ... Wrestling — Co-Captain ... Lettermen's Club ... FFA ... Senior Class Treasurer.



RONALD (RON)
RAMSDEN

Choir ... FFA ... Thespians ... Student Secretary.

FAYNE RASMUSSEN

Transfer from Alexander Ramsey.

SUSAN (SUE) RENARD

Band Majorette ... GAA.





PATRICIA (PAT) RICHARDS

Choir ... FHA ... Pep Club ... Transfer from Boone Valley, Iowa.

EDWARD (ED) SCHROEDER
FFA.

PAULETTE SHELANDER

Forester Section Editor ... FHA ... Pep Club ... Nurse's Help.

RONALD (RON) SHOGREN



JOHN SIMMONS

Choir ... Basketball Captain ... Football Co-Captain ... Track ... Lettermen's Club ... Homecoming Queen Escort.

VIRGINIA STELTZNER

FHA ... GAA ... Office Help ... Library Assistant.



DENNIS STRANDBERG
FFA.

ROBERTA (SUE) STUARD

Band ... Choir ... FHA ... GAA ... Breeze ... Thespians Clerk and Secretary ... All School Play Cast and Crew.

ROBERT (BOB) SWANSON

Basketball ... Football ... Lettermen's Club.

ERNEST (ERNIE) SWITZER

Football ... Wrestling.

JAMES (JIM) TAYLOR

Basketball ... Football Co-Captain ... Lettermen's Club ... FFA ... King of Hearts Candidate.

DEAN THOMPSON

Football



RICHARD (DICK) TOSSEY
FFA ... Transfer from Stillwater, Minnesota.

ESTHER VANDERPAS
Choir ... Forester ... National Honor Society ...
All School Play Cast.

GERRY WAHLQUIST
Choir ... GAA ... Thespians ... Pep Club.

SANDRA (SANDY) WALDO
Band ... Cheerleader.

SHARON WALLENBERG
Pep Club ... Transfer from Chisago City, Minn.

JULIA (JILL) WERNER
FHA ... GAA ... Thespians ... Pep Club ... Bus
Patrol.



DANIEL (DAN) WITHAM
Football ... Tennis ... FFA.

JAMES (JIM) YALE
Basketball ... Football-Co-Captain ... Track ...
Lettermen's Club President ... Student Council ...
Freshman, Sophomore, Junior Class President ...
King of Hearts Candidate ... Homecoming Queen
Escort.

SHARON YOST
Student Council ... GAA.

CAROL ZAK
GAA ... Pep Club.

DIANNE ZELESCHNAK
Thespians ... Student Secretary ... Transfer from
Archbishop Murray.



CAROL LARSON 3.8864



ESTHER VANDERPAS 3.8250

Top Scholars of the Class of 1963

SANDRA ASHBACH
3.6591

PATRICIA CHRISTENSEN
3.6500
DIANE DANINGER
3.1818

JUDITH GRANHOLM
3.5500

JAMIE FRYE 3.1364

DEIRDRE LELLMAN
3.5000

RAYMOND QUIGLEY
3.1250

BARBARA GLENN
3.2727

JAMES YALE 3.0869

PETER EDSTROM 3.2000





Activities

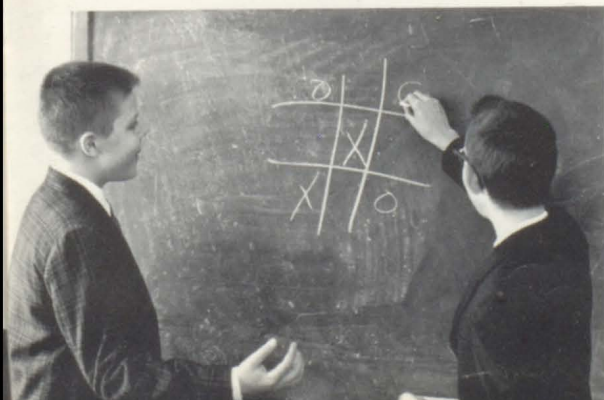

Growth, Special Areas, Added Personnel Stimulate Library



THEA CARPENTER
Librarian



EDMUND GRUND
Library

With the help of Mrs. Carpenter, the librarian, a student can find almost any book in the library. The library is open from 8:30 in the morning to 4:30 at night for students working on book reports, research papers, or gathering information on science projects.



LIBRARY HELP — Juanita Duraine, Carol Oelke,
Mary Ellefson.

The selling of candy and soft drinks at football and basketball games is the job of the Concessions Club. Under the supervision of Mr. Buys, the students work diligently in the afternoons popping popcorn for the game that night.

Concessions Club



READY TO SERVE YOU AT THE CONCESSIONS STAND ARE TIM SULLIVAN, BRUCE MILLER, STEVE ASHBACH, MR. BUYS, PAT SCHROEDER, JACK WERNER, DAN SULLIVAN, AND EARL BUYS.



A-V Materials, Equipment Are in Constant Use

AV's obligations have grown with the expansion of the school and the added requirements for new and more graphic ways of getting the point across in a score of subject areas. With newly acquired equipment to schedule in addition to the projectors and recorders that are common AV fare, the student helpers and their adviser, Mr. Fuhrman, keep active.



LOOKING OVER THE FILM SCHEDULE ARE RITA LUTZ AND WINSTON PETERSON.



STUDENTS TAKE IMPORTANT RESPONSIBILITIES IN AV UNDER THE DIRECTION OF MR. FUHRMAN — Allen Selleck, Nick Ashbach, Julie Maher.



NEW EQUIPMENT DEMANDS CAREFUL MAINTENANCE AND HANDLING. — Mrs. Fuhrman, Winston Peterson, John Lund, Charles Hammer.



Debaters Debut

The Debate Club, an organization begun this year, is directed by Mr. Neal Nelson. The team competes with schools of the Skyline Conference. The topic up for debate this year is: Resolved, That the United States should promote a common market in the Western Hemisphere. The team consists of eight members, although they do not debate at the same meet. The members are Greg Boehm, Nick Ashbach, Dan Hair, Paul Havens, Matt Berven, Glen Tornell, Jack Fashbaugh, Craig Moen, and Gary Eisenhut.



IT TAKES PRACTICE TO MAKE A POINT IN A CONVINCING MANNER. — Craig Moen



PREPARING MATERIAL NEEDS GUIDANCE FROM MR. NELSON IN ORDER TO GET THE BEST RESULTS. — Nick Ashbach, Dan Hair, Matt Berven, Paul Havens, Glen Tornell, Jack Fashbaugh, Mr. Nelson.

TO GAIN SELF-CONFIDENCE, WORKING WITH A TAPE RECORDER AND BEFORE AN AUDIENCE HELP IMMEASURABLY. — Jack Fashbaugh, Dan Hair, Glen Tornell.



*Varied Activities Invite Participation;
Athletic or Aesthetic, They Offer
Students Opportunities to Grow*

Debate

Football

Band

Student

Council

Lettermen

Forester

FHA

Basketball

Choir

FFA

Breeze



GARY EISENHUT REHEARSES HIS EMPHASIS ON A POINT TO BE MADE IN THE NEXT DEBATE, ONE OF FL'S MANY ACTIVITIES, SOME OF WHICH ARE LISTED ABOVE.

Homecoming 1962

The 1962 Homecoming coronation this year was preceeded by a pep fest lifting everyone's spirits for the coming exciting moments. Mary Heisler was crowned queen with attendants Barb Glenn, Ann Jenuwine, Barb Balzart and Mary Osterbauer. The escorts were Donn Johnson, Jim Taylor, John Simmons, Duane Gustafson respectively, and the queen's escort, Gary Miller. At the ceremony, Julie Moxness, last year's queen, was our guest. Her escort was Captain Jim Yale.

On the previous night the sock-hop and bon-fire were well attended by the student body, making them a bigger success than in previous years.

Formerly a milestone of any Homecoming celebration, the parade this year was abandoned to make way for more closely-knit campus activities.

FLHS's spritely band built its half-time show around the presentation of the queen and her attendants. Three sparkling convertibles conveyed them around the field. Though the slogan was "Conquer the Cats," our hopes were dimmed by the end of the third quarter by a not-to-be-denied Spring Lake Park eleven.

Both the football game and the dance, held afterward in the all purpose room, attracted many alumni as well as students.



1962 HOMECOMING QUEEN
MARY HEISLER.



SUSPENSE REACHED ITS CLIMAX AS THIS YEAR'S QUEEN WAS CROWNED — Barb Glenn, Ann Jenuwine, Barb Balzart, Mary Osterbauer, Mary Heisler, 1961 homecoming queen, Julie Moxness.

THE FL RANGERS
STRIVING FOR A VICTORY
AGAINST THE
PANTHERS.



ONE OF THE MANY HOMECOMING
SKITS WHICH WERE PRESENTED — Ruth
Brown, Linda Fahey, Linda Judkins, Diane
Dahlberg, Darlene Johansen.



JULIE MOXNESS '61 QUEEN WITH MARY
HEISLER.

*Joy, chagrin
embarrassment
surprise
... these were
the
faces of
homecoming*



ESCORTS — Gary Miller, Duane Gustafson, John Simmons, Jim Taylor, Donn Johnson, Jim
Yale.



THE TEEN TIMES MAGAZINE IS A BIG HELP IN PLANNING MEETINGS AND ORGANIZING PROJECTS. — Judy Granholm, president; Bernice Hartzl, vice president; Lynda Fingal, treasurer; Sandy Ashbach, secretary; Janet Thorp, parliamentarian-historian; Mrs. Johnson, adviser; Joan Petzka, songleader (not pictured).

Projects Highlight FHA Year



All year around the girls keep busy in FHA with local and national projects, and bake sales. A booth at the state fair is an example of a money-making project which proved profitable. Two events high-light the year: the style show in April, and the mother-daughter banquet in May. Fun is sometimes shared in parties with the brother organization, the FFA.

MRS. ANDERSON GUIDES THE OFFICERS OF JUNIOR FHA TO MAKE SURE THAT ALL IS GOING WELL. — Mrs. Anderson, adviser; Bonnie Amundson, president; Mary Taylor, secretary; Anita Gay, vice president; Mary Houle, songleader; Nancy Mehlhoff, treasurer; Dorothy Dick, parliamentarian; Penny Carpenter, historian.



To Promote Physical Fitness, GAA Attracts Record Numbers



THE GAA OFFICERS DISCUSS POSSIBLE IDEAS FOR AN AFTERNOON OF FUN. — Audrey Timm, secretary; Barb Balzart, treasurer; Kathy Sedlacek, junior representative;

Mary Heisler, senior representative; Norma Danks, activities chairman; Diane Daninger, president; Mrs. Johnson, adviser.

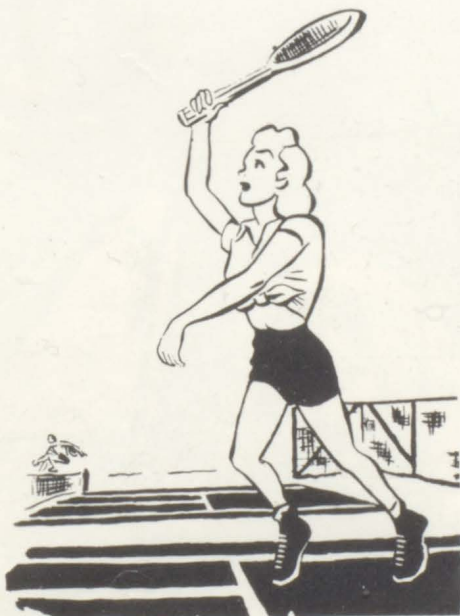

Many girls in FLHS, wanting to be physically fit, joined GAA, pushing the enrollment to over one hundred participants.

Bowling, volleyball, basketball and softball were some of the activities offered to GAA girls.

For the first time a statewide convention was held this year. President Diane Daninger and Norma Danks were the two delegates to the convention from Forest Lake. New ways to improve enrollment and participation were discussed at this convention.

'Good Theater' Keynote for

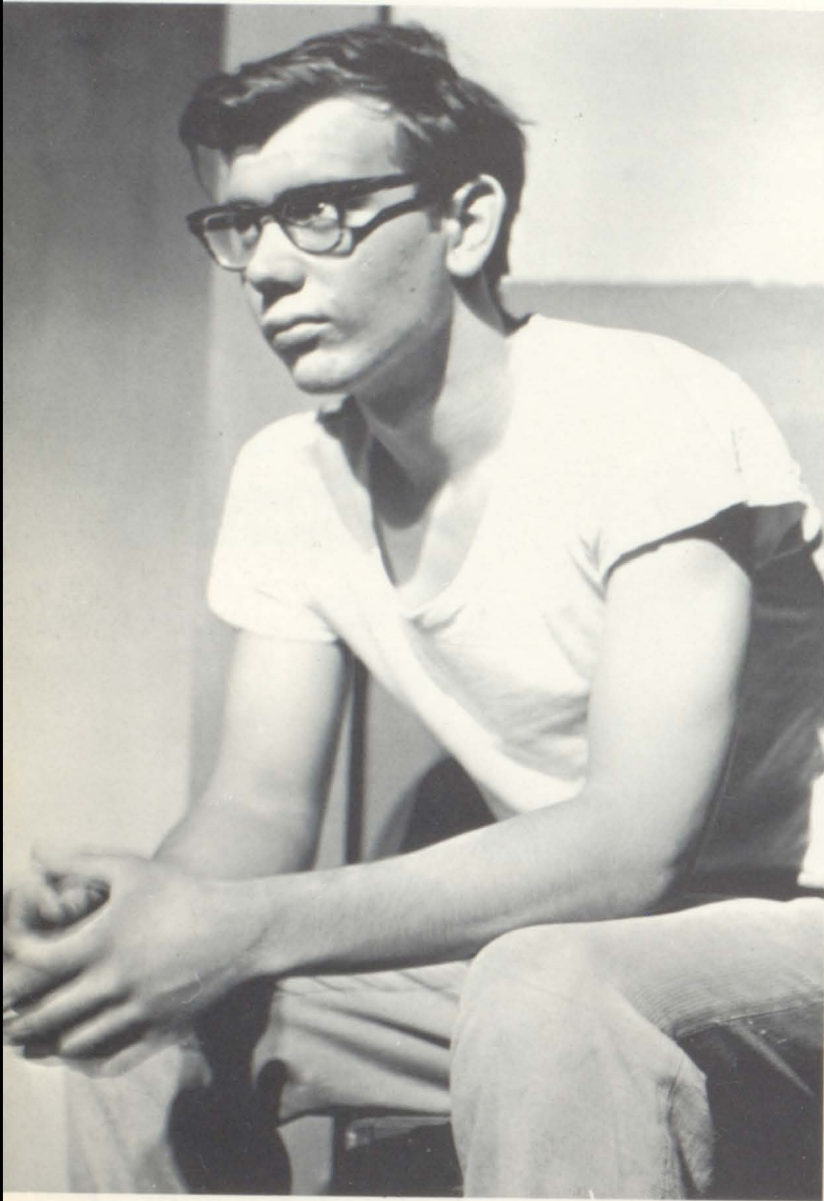

JACK FASHBAUGH, WHO HAS APPEARED IN VIRTUALLY ALL OF THE RECENT DRAMATIC PRESENTATIONS AT FLHS, HAS A MOMENT'S RESPITE AFTER A PERFORMANCE OF THE CHRISTMAS PLAY.

IMPORTANT PARTS IN THE PLAY "STAR SONG" WERE PORTRAYED BY ABLE ACTORS AND ACTRESSES. — Mike Hermes as Arad, Connie Carlson as Siti.

Under the direction of the dramatics coach, Mr. Fournier, the Thespians presented the "Star Song." Most of this play is set in an inn where Mary and Joseph take refuge. Greed of the people who stay at the inn, and their change of ideas upon the coming of the Christ child is deeply expressed in the play.

Taking the roles in this production were Irvin Harper and Chuck Dupont as two soldiers, Helen Kammerer as the owner of the inn, and Dianne Johnson as the slave girl. Jack Fashbaugh portrayed the trader, Linda Fahey as Octavia, and Connie Carlson and Mike Hermes as the travelers.

Heading the Thespians troop this year were Mary Jo Vadnais as president, Mary Heisler, vice president; Deirdre Lellman, clerk; Sue Stuard, secretary; and Candy Proulx, treasurer.



FLHS Dramatists, Coach

THESE ARE JUST A FEW OF THE MANY THESPIAN MEMBERS WHO PRODUCE THE SCHOOL PLAYS EACH YEAR.



IN THE CHRISTMAS PLAY "STAR SONG," CHUCK DUPONT STARRED AS LUCIUS, HELEN KAMMERER AS TIRZA, AND IRVIN HARPER AS GAVIS.

MR. FOURNIER, ADVISER OF THE THESPIAN TROUPE, CONFERS WITH THE OFFICERS ABOUT A STAGE SETTING FOR ONE OF THE MANY PLAYS THEY PRESENT EACH YEAR.



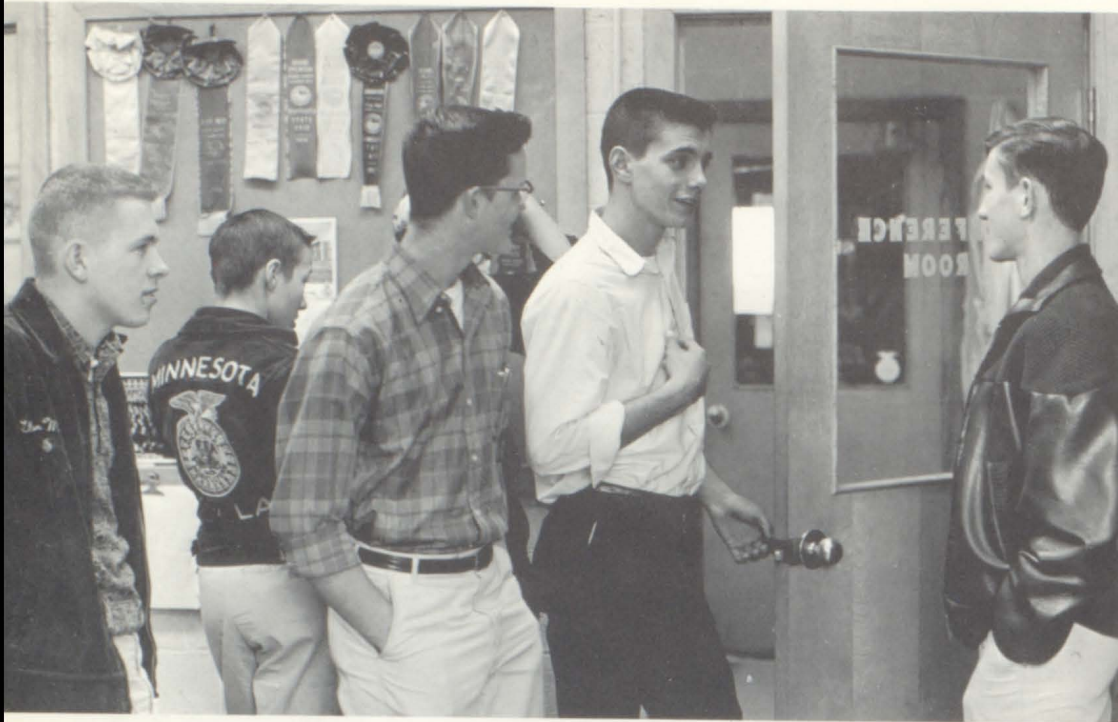

DISCUSSING IDEAS FOR THE NEXT RECREATIONAL MEETING ARE GLEN MILES, GAYLON SWENSON, JIM MORRISON, DENNIS SAUNDERS, AND PETE EDSTROM.

Local FFA Is Again Honored

For many years the Forest Lake F.F.A. Chapter has been an important activity of the many boys who have an interest in farming. They use the motto "Learning to do, doing to learn" in the classroom, in their homes, and in experimental farms. The chapter has taken an active part in teaching the boys through public and parliamentary speaking contests, soil and land judging meets, weekly meetings and conventions. They also plan their annual parents' and sons' banquet and recreational meetings with the Forest Lake F.H.A. Chapter.

Attending the national convention in Kansas City this year were Peter Edstrom, Darrel Benson, Glen Miles, John Miron, and Dave Knapp, and their advisor Mr. Sandager, who this year was honored by receiving the Honorary American Farmer Degree.

LOOKING OVER LITERATURE FROM THE STATE FFA ORGANIZATION, THESE LEADERS TRY TO GAIN IDEAS. — **FRONT** — Bill Lauer, Darrel Benson, Phil Isaacson, Dave Goss, Dave Knapp, Larry Palmer, Mike Peloquin, all executive council members. **STANDING** — Jim Morrison, council member; Gaylon Swenson, secretary; Pete Edstrom, treasurer; Dennis Saunders, president; Bruce Houle, vice president; Glen Miles, reporter; Ray Quigley, sentinel; Mr. Sandager, advisor.





MR. SANDAGER, WITH THE ASSISTANCE OF AG SECRETARY CAROLYN BOWMAN, SENDS MUCH CORRESPONDENCE PERTAINING TO AGRICULTURAL PROGRAMS.

May we present this year's FFA Chapter Sweetheart, Kay Johnson. Every year during FFA Week, the members of the Chapter select a girl to represent them for the year. The decision is announced at the joint party which was a roller skating party this year. Kay was presented with the traditional white, personalized jacket by Gaylon Swenson, secretary of the Chapter.

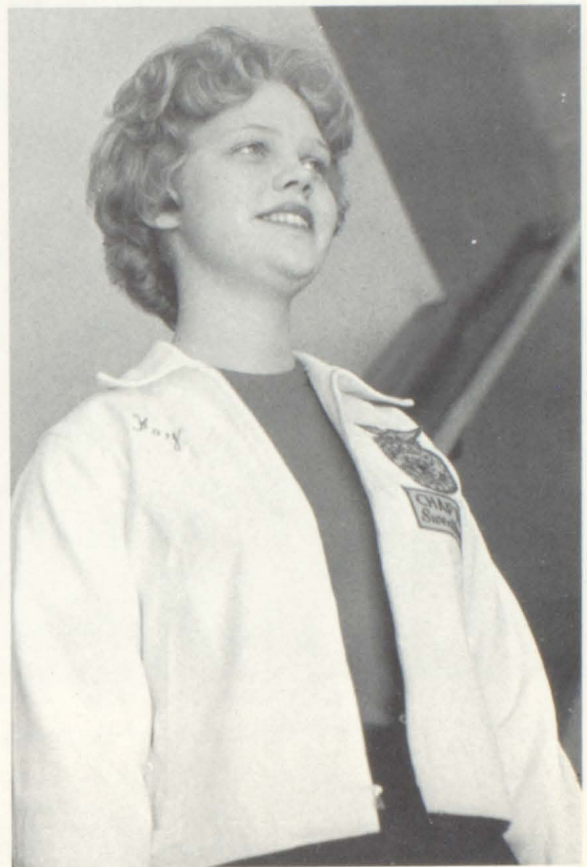

This year's Sophomore royalty, Queen Dianne Johnson and King Dave DeLong were presented at the annual sophomore-sponsored dance named "Cupid's Holiday." The candidates are selected by the Sophomore Class but are voted upon by the entire student body.





"LET ME TRY THAT ARPEGGIO JUST ONCE MORE" — JoAnn Vogel, Cheryl Tennis, and Chuck Dale.

This past year the FLHS band has again established itself as one of the better bands in Minnesota.

Beginning their marching season with the Lion's Convention in Winnipeg, Canada, the band placed second out of the top bands of Minnesota. They also marched in the Cambridge parade where they placed first in competition. Marching in the annual Fourth of July Parade in Forest Lake has become a tradition for the band. They climaxed their summer appearances with the Minneapolis Aquatennial Parade where they placed second in their class.

With the resumption of school, the band began rehearsing for the coming school year events such as the all-important Homecoming festivities, the annual Christmas Concert, the Memorial Hospital Benefit Pop Concert and spring concert in addition to the many pep fests and games throughout the year. The band also takes part in a District Music Contest, which this year was held in Forest Lake where they have received an "A" rating for the past fifteen years.

Band Takes Place in Curriculum

BARITONES

Dale Kolbow
Bob Thurnbeck
Tim Armstrong
Gerald Matheson
Phil Mulvihill

BASSES

Vince Monson
Dale Monson
Mike Johnson
Larry Gilbertson

BASSOON

Paul Havens

CLARINETS

Joan Petzka
Candy Proulx
Karen Elmstrom
Kathy Ekblad
Sherri Nelson
JoAnn Vogel
Cheryl Tennis
Chuck Dale
Linda Martinson
Julena Lind
Marlene Miller
Carolyn Hawkinson
Pat Corbett
Mary Taylor
Sue Dahlin
Barb Anderson
Kay Johnson
Judy Westby
Ray Ensrud

ALTO CLARINET

Sandy Johnson

BASS CLARINET

Colly Lawler
Dianne Johnson

CORNET

Craig Moen
Ron Wells
Dave Kleinendorst
Rodney Amundson
Larry Guertin
Steve Voss
Laurel Cakebread
Layton Cohoes





THESE BAND MEMBERS WAIT FOR INSTRUCTIONS ON THE NEXT NUMBER IN A DRESS REHEARSAL.

... And in Student Life

FLUTES

Pat Christenson
Sandy Waldo
Doug Harper
Deirdre Lellman
Sue Stuard
Joan Bond
Janet Thorp

HORNS

Judy Martz
Naomi Moody
Audrey Hesse
Cindy Fors

OBOE

Bob Engquist

PERCUSSION

Greg Linnell
Tom Wegleitner
Gary Dupre
Gordon Marcott
Jenine Morstad

ALTO SAXOPHONE

Sandy Kasma
Cheryl Moody
Marie Tennis
Cathy Lawler
Judy Branjord
Marlene Magnuson

BARITONE SAX

Joan Korsky

TENOR SAXOPHONE

Connie Carlson
Susan Lane

TROMBONES

Bob Hillsdale
Jim Hegler
Alana Gilbertson
Ray Bargubus
Cathy Bargubus
Mike Conley
Jim Granger





MUCH OF THE PAPER WORK IS GIVEN OVER TO THE SECRETARY, DIANE DANINGER, AS SHE PREPARES BAND LISTS, ISSUES UNIFORMS, AND HANDS OUT MUSIC.



THE ONLY BAND MEMBER PLAYING BASSOON, PAUL HAVENS.



BAND MEMBERS CAN'T WAIT TO GET A LOOK AT THE IMPRESSIVE PICTURE THEY MAKE. — Candy Proulx, Sandy Waldo, and Pat Christensen.



THE BAND COUNCIL ALONG WITH MR. NELSON KEEP THE AFFAIRS OF THE BAND IN ORDER — Vince Monson, Diane Johnson, Craig Moen, Mr. Nelson, band director; Joan Petzka, Colly Lawler, and Pat Christensen.

Annual Staff Strives for Growth, Variety; Uses 'Profiles' Theme in '63



THE JOB OF THE BUSINESS MANAGER IS CLOSELY TIED WITH THAT OF THE SUBSCRIPTION STAFF. — Deirdre Lellman, Carolyn Bowman, Deanna Booren.

The Forester staff is an important organization at FLHS. Their job usually goes unnoticed by the student, but it cannot be wholly forgotten because of the hard work put forth by the staff and their advisor meeting the various deadlines. The staff aids this years editors, Sandy Ashbach, Bernice Hartzi, and Cheryl Moody. Another important person on the staff is the business manager, Deirdre Lellman.

Beyond the confines of the actual editorial side, several important tasks are necessary for the production of the book. Most massive of these jobs are the sales of subscriptions and collection of payments. Soliciting the support of advertisers presents students with the opportunity to involve the community businesses and services with another of the functions of the school.

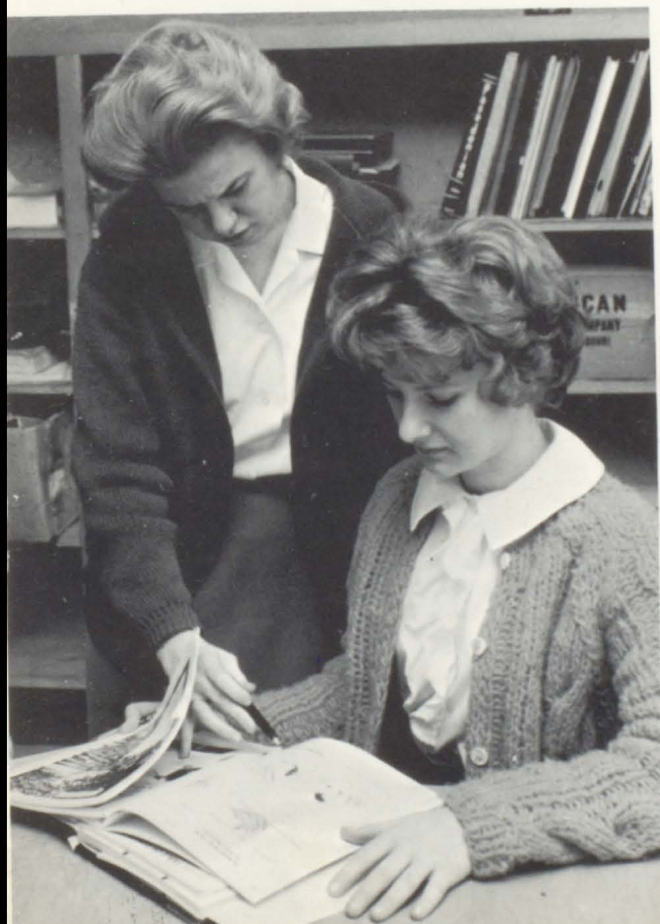

DEALING WITH THE PUBLIC REQUIRES MATURE AND RESPONSIBLE STUDENTS TO DO THE JOB WELL. — Phyllis Amundson, Audrey Timm.

FORESTER STAFF MEMBERS WORK CLOSELY TO PUT THE ANNUAL TOGETHER. — Carolyn Bowman, Norma Danks, Paulette Shelander, Deanna Booren.





BREEZE ADVISOR, MR. ARNESON, KEEPS STAFFERS ON THEIR TOES.



JUDIE MARTZ, MANAGING EDITOR; CANDY PROULX, ASSISTANT EDITOR; AND VINCE MONSON, PHOTOGRAPHY EDITOR, WORK HURRIEDLY TO MEET THEIR WEEKLY DEADLINE.

Breeze Offers Job Responsibility



BUSINESS MANAGER, MARY MASLOWSKI, FINDS A QUIET PLACE IN THE LIBRARY TO COMPLETE HER RECORDS.

Continued reorganization of staff structure brought about adjustments in responsibility for Breeze editors and writers. Pre-deadline labors went on unabated on Monday nights in keeping with the tightened deadline.

A major share of activity in these busy periods fell to the editorial staff headed up by Judie Martz. Other members of the "working press" who reside — on Monday evenings — in the Breeze room include: Candy Proulx, assistant editor; Steve Anderson, news and sports editor; Mary Jo Vadnais, feature editor; Vince Monson, photo editor; Mary Maslowski, business manager.

Mr. Donald Arneson, who has been associated with the Breeze for the past few years, this year officially assumed the post of faculty adviser. This year the Breeze climbed back into its accustomed niche in the list of select school publications which merit the All-American rating from NSPA.



NEWS AND SPORTS EDITOR STEVE ANDERSON, AND FEATURE EDITOR MARY JO VADNAIS, CONFER ON A STORY.



FOREST LAKE HIGH SCHOOL CONCERT CHOIR

SOPRANOS

Phyllis Amundson
Darlene Benson
Deanna Booren
Mary Heisler
Sandra Marier
Gerry Walquist
Chris Berger
Judy Bergum
Kay Johnson
Jennifer Langdon
Colleene Lawler
Julie Maher
Naomi Moody
Joan Petzka
Cheryl Rehbein
Vicky Stanley
Donna Storkan
Bonita Ahlm
Sharon Cakebread
Helen Gould
Donna Johnson

ALTOS

Barb Glenn
Judy Granholm
Karen Houle
Carol Larson
Kathy Balzart
Charlotte DeLong
Bonnie Kendrick
Linda Owens

Audrey Timm
Diane Dufresne
Sheryl Miller
Linda Ramsden
Peggy Witham
Claudia Lee

TENORS

Peter Edstrom
Ester Vaderpas
Sharyl Allen
Dan Lundgren
Bruce Ramsden
Richard Branjord

BASSES

Peter Kauls
Duane Knutson
Don Lindgren
Alan Maranville
Bob Mattson
Loren Nickelson
Winston Peterson
Ron Ramsden
John Simmons
Steve Anderson
Doug Holcomb
Tom Widell
Nick Waldoch
Dave DeLong
Ralph Knapp
John Morrison
Doug Rush

Preparation, Performance Routine for FLHS Choir

Ranging from informal caroling sessions to full-dress concert occasions, the FLHS choir this year engaged in an ambitious schedule. A part of the organization sang at the Forest Hills Country Club for the Bankers' Conference, which led to a second Christmas invitation to perform at the new Forest Lake State Bank. Later the choir caroled at the Linwood School.

December 20 was the date for the annual Yale presentation for the PTA and the general public. This performance was a combined presentation with the drama personnel who enacted a seasonal tableau.

On January 19 the choir sang the "Flower Drum-Song" as a part of the Miss Forest Lake Pageant. A March 2 Pop Concert featured only light and popular music, and was given as a Memorial Hospital Benefit. Another formal occasion for busy choir members and their director, Mr. Russell Rose, was the Annual Spring Concert on May 10.



FOURTH HOUR EVERY DAY IN THE CHOIR STUDIO STUDENTS CAN BE FOUND DILIGENTLY WORKING TO ATTAIN PERFEC-

TION. — Phyllis Amundson, Colleene Lawler, Bonnie Kendrick, Audrey Timm, Charlotte DeLong, Mr. Rose.

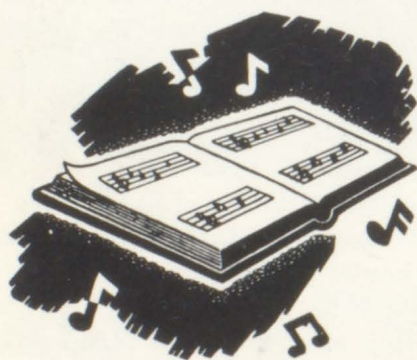

THIS YEAR THE CHOIR WAS LUCKY ENOUGH TO HAVE THREE ACCOMPANISTS. — Colleene Lawler, Bonnie Kendrick, and Claudia Lee.





EVERY YEAR AT THE CHRISTMAS PROGRAM, THE AUDIENCE IS DELIGHTED TO HEAR THE SIXTH GRADE BOYS' CHOIR.

THE TRIPLE TRIO PERFORMED AT MANY EVENTS THROUGHOUT THE YEAR. FOR THE FIRST TIME, THE TRIPLE TRIO WAS COMPOSED OF SOPHOMORE AND JUNIOR GIRLS AS WELL AS SENIORS — FROM THE BOTTOM LEFT TO RIGHT — Donna Johnson, Collene Lawler, Bonnie Kendrick, Sandra Marier, Julie Maher, Naomi Moody, Charlotte DeLong, Sheryl Miller, and Joan Petzka.





STUDENT COUNCIL OFFICERS — Sandra Kasma, vice president; Craig Moen, president; Ann Jenuwine, parliamentarian; Janet Thorp, secretary.

COUNCIL MEMBERS — Chris Berger, Darlene Johansen, Mary Ersfeld, Audrey Timm, Delores Johnson, Mary Jo Vadnais.

Council Strides Become Evident in Student Life

Under the leadership of President Craig Moen and advisor Mr. Wittig, the Student Council gives students a voice in running FLHS. The council consists of members elected from grades 7-12.

Slated for late spring is the annual convention at which the commissioners and officers are nominated by the student body for their respective offices.



CLASS REPRESENTATIVES — Sandy Kasma; Dianne Johnson, Sheryl Miller, Mary Heisler, Barb Balzart, Ann Jenuwine, Claudia Peterson. **STANDING** — Phyllis Amundson, Bruce Ramsden, Tom Wegleitner, Anita Gay, Penny Carpenter, Barb Thorp.

COUNCIL MEMBERS — Don Peterson, Helen Gould, Greg Linnell, Dona Bond, Bob Engquist, Kathy Sedlacek.



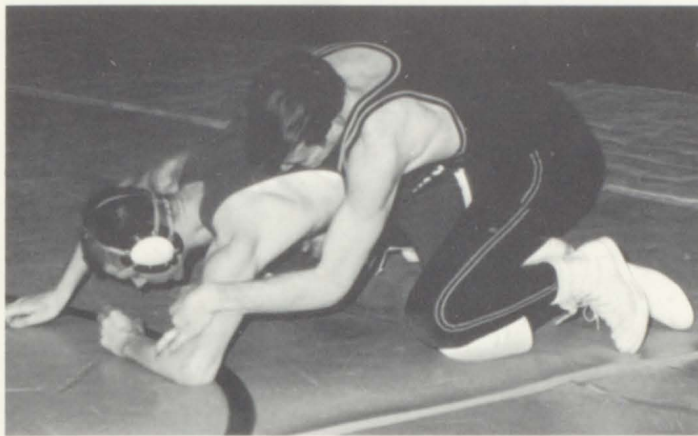

Athletics

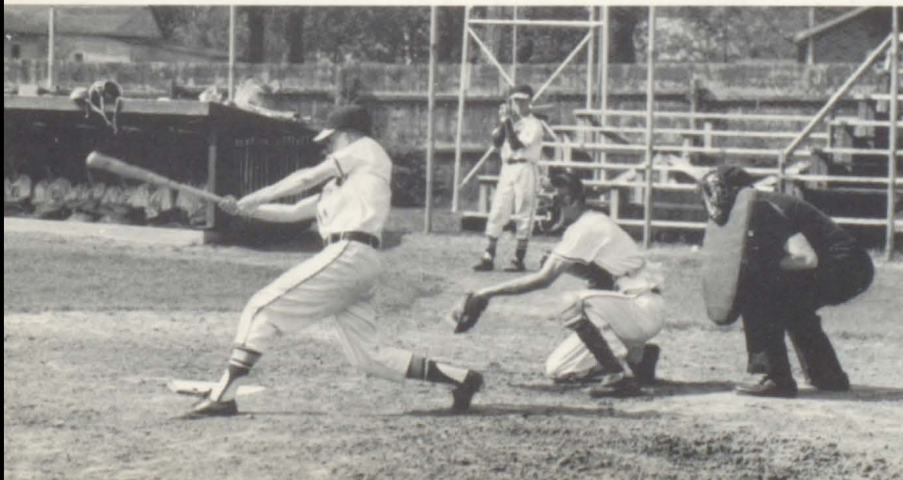



SENIOR CHEERLEADERS — Bonnie Kendrick, Marie Tennis, Barb Glenn, Toni Kunshier, Mrs. Johnson, advisor; Diane Daninger, Linda Martinson.

JUNIOR CHEERLEADERS — Collette Carpenter, Marlys Cakebread, Kathy Pepin, Judy Swanson, Gail Linnell, Candy Randall.



Yell Leaders 'Concertize' Student Vocal Efforts

A SPECIAL CHEER DURING A TIME OUT IS USED TO HEIGHTEN TEAM SPIRIT.



Practice for the cheerleaders starts in July and continues throughout the year once a week. In preparation for their appearances at football and basketball games, wrestling meets, and pepfests, hours are spent by these girls in diligent practice.

Many new cheers were highlighted this year by the "A" squad cheerleaders to spark team spirit. The "A" squad consisted of two senior, two junior and two sophomore girls. The "B" squad is made up of six junior high girls.



"A" SQUAD FOOTBALL TEAM — FRONT — Ricky Lundberg, Tom Gay, Peter Kauls, Greg Linnell, Tom O'Donnell, Myron Fladland, Randy Schnieder, Dave Knapp, Bob Dupont, Richard Gabrick, John Moxness, Tom Barton, Layton Cohoes. MIDDLE — Dick Cruse, Bob Swanson, Kirke Mayer, Duane Gustafson, John Simmons, Jim Taylor, Dana Johnson, Dave Conley, Jerry Lundberg, John O'Brien, Andy Kauls, Gary Miller, Tom Schlavin, STANDING — Coach Schumacher, Dennis Saunders, Rodney Erickson, Jim Berggren, Darrel Severson, Donn Johnson, Jim Yale, Bill Franta, Pat Casey, D. J. Morehead, Ken Swanson, Jerry Patrin, Coach Hanson.

Faces in Forest Lake Football



SOME RUNNING ROOM AND IMPORTANT YARDAGE ARE THE REWARD FOR A WELL EXECUTED PLAY AS RANGERS HOST SPRING LAKE PARK IN THE FL HOMECOMING.

MOMENTS ARE TENSE WHEN YOU ARE AWAITING YOUR TURN TO TROT ONTO THE FIELD IN AN IMPORTANT CONFERENCE GAME. — Bob Swanson, Peter Kauls.



Grid Rangers Post 5—4 Season Slate

After a debut debacle in Skyline Conference play, the Maroon and Gold boomed back, compiling a 5—4 season record in '62 that earned the team a fourth-place loop finish.

A fearsome foursome in the defensive lineup, an adequate if not spectacular backfield, and Jerry Patrin's golden toe more than neutralized minus factors of a complete lack of real backfield speed and errors of inexperience by the many juniors and sophomores.

In the early part of the '62 season, the inexperience was especially obvious as the Rangers lost to Chisago and St. Paul Park. A win in the third contest over Brooklyn Center reversed the losing trend and began the team's steady rise in the standings. The last September game pitted Forest Lake against mighty Mahtomedi; who had yet to lose after 25 consecutive Skyline wins. One of the greatest efforts by any FL athletic squad downed the Zephyrs 14—12 on the strength of Jerry Patrin's accurate extra points.

St. Francis fell next, again on the strength of Patrin's PAT'S, and the Rangers had a winning streak of three going. Homecoming was a sad interruption, however, with Spring Lake Park adding Forest Lake to their list of victims while on the way to the Skyline title. Again the fortunes of war swung back to favor the Rangers, and Centennial and Fridley were vanquished. However, hopes for a title share or a second place finish were by a pair of Osseo TD's in the final round of leather cracking.



DISCUSSING A NEW DEFENSIVE MANEUVER ARE COACHES KENNETH HANSON AND JOHN SCHUMACHER.

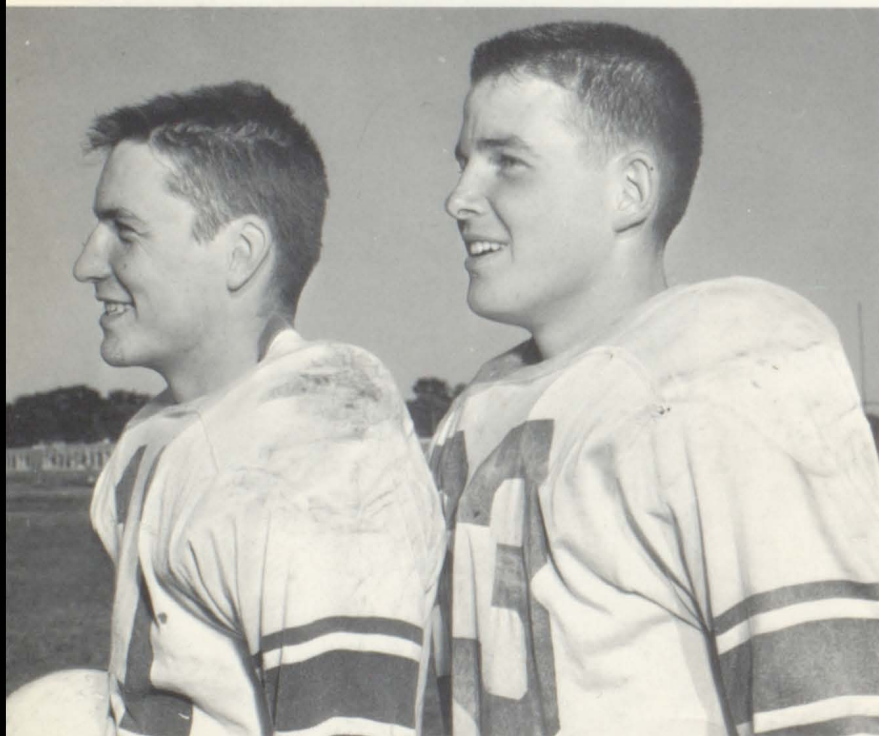

FL 0	Chisago City	6
FL 13	Brooklyn Center ...	6
FL 14	Mahtomedi	12
FL 14	St. Francis	13
FL 19	St. Paul Park	0
FL 0	Spring Lake Park ..	21
FL 19	Centennial	0
FL 7	Fridley	6
FL 0	Osseo	12

IN AN ODD MOMENT DURING A SCRIMMAGE SESSION, THE 1962 CO-CAPTAINS PREPARE TO JOIN THEIR FELLOW SQUAD MEMBERS. — John Stimmmons, Jim Yale.



READY! GET SET! GO! — John Simmons, Duane Gustafson, and Jim Taylor.

B Squad Games

FL .. 12	Spring Lake Park ..	18
FL .. 12	St. Paul Park	0
FL .. 38	Brooklyn Center ..	0
FL .. 12	Fridley	13
FL .. 0	St. Francis	0
FL .. 26	Centennial	7



THE BOYS TAKE TIME FOR RELAXATION AFTER A HARD DAY ON THE FIELD. — Dave Knapp, Duane Gustafson, John Simmons.

MR. STANG, B-SQUAD COACH.



"B" SQUAD FOOTBALL TEAM — **FRONT** — Walt Peterson, Gerald Larson, Jerry Larson, John Morrison, Bill Hayes, Tom Konobeck, Tim Casey, Wayne Skoglund, Bob O'Brien, Richard Albrecht. **BACK** — Art Schneider,

Bob Carlisle, Mike Vogel, Dan Chaussee, Ken Haug, Coach Stang, Lester Lind, Jim Sederholm, George Osgood, Alden Booren, Ralph Knapp, Dave Benson, Bob Pepin.





FL'S HARRIERS GET SOME LAST MINUTE ENCOURAGEMENT FROM THEIR COACH — Mr. Palmer, Gary Dupre, Loren Nickelson, Jeff Houle, Dave DeLong, Bob Thurnbeck, John Sullivan, Don Peterson.

Palmer's Harriers Reach State Meet

Running barefoot in 32° weather, the Forest Lake Cross Country team qualified as the first team from Forest Lake to participate in a State meet.

The team placed second in Region 7 by a score of 74, behind Duluth East 52, and edged Hibbing by one point.

At the State meet held at Lake Nokomis in Minneapolis, the team placed 13th out of 16 opposing teams. Bob Thurnbeck came in twenty-fourth out of a total of 133 individual runners.

In the District 25 meet, Forest Lake won its fifth straight championship. Bob Thurnbeck placed third.

The Skyline Conference found Forest Lake a second place finisher in the final meet. The FL squad boasted an impressive record to be sure, but even more impressive is the fact that the team was built of only one senior and only two experienced runners. This young team, coached by Mr. Palmer, consists of Loren Nickelson, Bob Thurnbeck, Don Peterson, Gary Dupre, Jeff Houle, Dave DeLong, and John Sullivan.



COACH ARTHUR PALMER



CROSS COUNTRY TEAM

FRONT — Paul Houle, Jim Weseman, Gary Dupre, Loren Johnson, Phil Houle, Irvin Harper, Bob Thurnbeck, Greg Houle, Tom Wonick. **ROW 2** — Mr. Palmer, Loren Nickelson, Don Peterson, Dave Sandberg, Don Lindgren, John Sullivan, Jeff Houle, Kenneth Ebel, Dave DeLong, Gary Webb.

Netmen Garner Conference Crown

The Forest Lake tennis team had a successful year in placing first in the Skyline Conference, and winning five matches and losing one.

In the Skyline Conference Championship the team also came in first by defeating the closest competitor, St. Paul Park, by a score of 26 to 17. Forest Lake took both doubles and singles championships with Myron Fladland and Dean Gardner playing off for singles, with Myron coming out on top, and Martin Whitney and Fred Beeksma winning the doubles.

The tennis team closed out the season with the Regionals at Virginia. Myron Fladland and Dean Gardner teamed up for doubles, and came in second by a score of 6-4, 8-6.

From a team of eight, three, Dean Gardner, Martin Whitney, and Fred Beeksma have graduated, leaving Myron Fladland, John Preiner, Bill Fenton, Dave Degendorfer, and Rick Sandstrom for the coming season.



TENNIS TEAM — Dean Gardner, Myron Fladland, Martin Whitney, Fred Beeksma, Dave Degendorfer, Rick Sandstrom, Bill Fenton.

FL's Golfers Young, Promising

The Forest Lake golf team, coached by Mr. Nyman, had a turn out of 21, before being trimmed to season strength. The team started the season favorably by winning its first match against Osseo, and by the end of the season, FL was doing well enough to win second in the Skyline Conference, second in the Skyline Conference Championship, and also to place second in District 25.

Junior Bob Thurnbeck qualified for the Region Seven meet by posting a District score of 37-40-79.

With but one regular, Chuck Avery, graduating, FL's golf prospects for fielding a more seasoned squad brightened with the return of Bob Thurnbeck, Jeff Houle, Barton Johnson, Glenn Tornell, Ron Wells, and Greg Benson.



GOLF TEAM — Chuck Avery, Jeff Houle, Ron Wells, Barton Johnson, Greg Benson, Tom Wegleitner, Mr. Nyman.



WRESTLING TEAM — FRONT — Coach Matteson, Coach Reiman, Dave Knapp, Irvin Harper, Pete Edstrom, Ray Quigley, Jim Bushinger, Paul Houle, Bob Westby. BACK — Phil Scovil, Dick Cruse, Jim Preiner, Jerry Lundberg, Jeff Houle, Dave Degendorfer.

COACH TOM MATTESON SET THE PRACTICE ROUTINE FOR HIS GRAPPLERS.

Matmen Win District; Place Third in Region

Forest Lake matmen live up to Coach Matteson's and Mr. Reiman's expectations by taking third place in the regionals with a score of 64, which is one place higher than last year. This year's grapplers have shown their abilities by taking first in the District, and sixth in the Skyline Conference. These feats are due to the return of so many experienced wrestlers this year.

During their early matches, the Rangers suffered only four defeats and by their record they have shown strength.

Personal strength and team balance was shown when FL took nine places out of the eleven wrestlers sent up to the Regional meet at Grand Rapids. Unfortunately, none of the FL team will go to the State since none reached higher than second place.

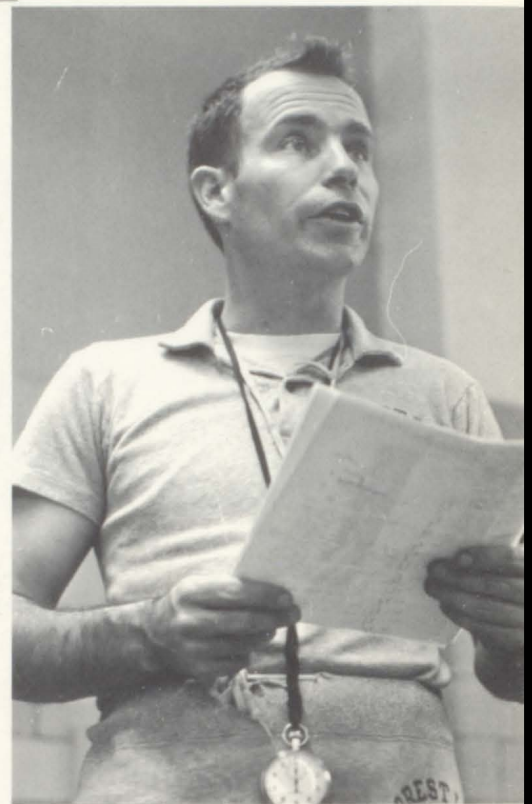

JUNIOR DICK CRUSE "BREAKS HIM DOWN" IN A JANUARY MEET WITH ST. PAUL PARK.

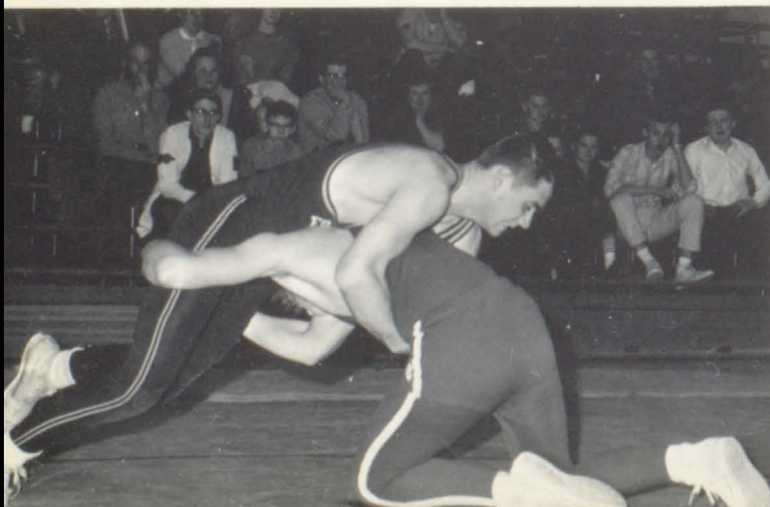

FL 31	Centennial	19
FL 5	Fridley	44
FL 39	Mahtomedi.....	16
FL 26	Osseo	25
FL 33	Saint Francis	13
FL 19	Saint Paul Park	26
FL 32	Spring Lake Park	11
FL 8	Hibbing	38
FL 20	Brooklyn Center	26



"DOWN, DOWN, DOWN THE FLOOR" AS THE CHANT GOES AND SO DOES D. J.

CAPTAIN JOHN SIMMONS AND COACH JACK CONLEY.

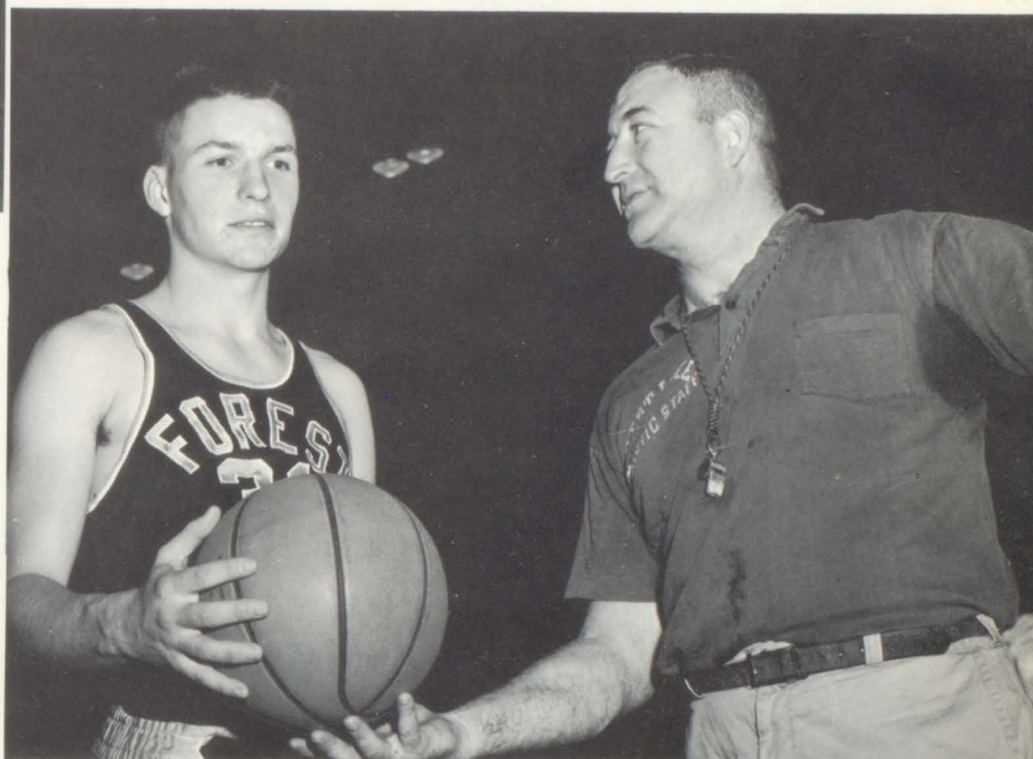

Basketball Squad Young; Has Good Year, Builds

FL 27	Saint Paul Park	42
FL 52	Fridley	73
FL 37	Milaca	54
FL 73	Saint Francis	42
FL 37	Mahtomedi	57
FL 60	Braham	45
FL 51	Spring Lake Park	61
FL 54	Osseo	74
FL 63	Wilson	55
FL 49	Saint Paul Park	50
FL 43	Cambridge	50
FL 69	Saint Francis	46
FL 57	Mahtomedi	53
FL 63	Centennial	26
FL 52	Spring Lake Park	64
FL 62	Osseo	45

The Forest Lake basketball season opened and closed quite grandly with victories and a comfortable margin. The season slate included seven wins for the Rangers and nine losses. This gives the cagers a chance to participate in the South Half District 25 Tournament this year.

Don Jon Morehead was top scorer for the season and top rebounders were Darrel Severson and Don Lindgren. John Simmons was captain of the team.

Although three seniors will be leaving this year, the team and coaches are hoping for a good season next year with the underclassmen who broke into varsity play this year shaping up nicely.



TOP SCORER, D. J. MOREHEAD, IS ABOUT TO MAKE ANOTHER TWO POINTS. — Darrel Severson, Don Lindgren, D. J. Morehead, Dave Conley.



"A" SQUAD BASKETBALL TEAM — Andy Kauls, Jim Lindberg, John Simmons, Darrel Severson, Dave Sandberg, Tom Gay, Don Lindgren, D. J. Morehead, Pat Casey, Dana Johnson, Jerry Patrin, Dave Conley, Layton Cohoes, Tim Casey, Rick Lundberg.





"B" SQUAD BASKETBALL TEAM — Bob Elsenpeter, John Sullivan, Mike Johnson, Jim Berggren, Dave Sandberg, Tom Gay, Greg Benson, Bill Franta, Dana Johnson, Tom O'Donnell, Richard Branjord, Mike Driscoll, Barton Johnson, Dave Zak, Jerry Larson.



"SOMEBODY GET THAT BALL!" Darrel Severson, Jim Lindberg, Don Lindgren.

IN THE MIDST OF CAMBRIDGE'S SCORING DRIVE, FL'S DON LINDGREN TAKES ANOTHER REBOUND.





COACH LEROY STANG

1962 Baseball

FL	2	White Bear Lake	1
FL	5	White Bear Lake	4
FL	0	St. Paul Park	2
FL	26	Rush City	6
FL	12	Brooklyn Center	7
FL	0	Hibbing	4
FL	0	Hibbing	10
FL	11	Mahtomedi	3
FL	10	St. Francis	2
FL	5	Spring Lake Park	1
FL	6	Centennial	4
FL	7	Fridley	4
FL	0	Osseo	3
FL	1	Chisago City	0
FL	3	Sandstone	6

Baseball Squad Posts 10-5 Record

The 1962 baseball team under the leadership of Coach Leroy Stang ended a successful season with a 10-5 record. The Rangers, who victimized White Bear twice, then fell before St. Paul Park for their first loss. The Rangers were the pointmakers in the next two games with Rush City and Brooklyn Center. After falling behind the Hibbing nine for two scoreless games, the Rangers came out of a slump to defeat Mahtomedi, St. Francis, Spring Lake Park, Centennial, and Fridley. The game with Osseo resulted in a scoreless defeat for the Rangers.

A really big win for the Rangers came in the 13th inning against Chisago City with the Rangers pulled ahead 1-0. This win enabled the Rangers to go into the District 25 Baseball Tournament where they were defeated 6-3 by Sandstone.

The Rangers fielding record was one of the biggest assets in claiming the victories. Pitcher Dick Norton did some fine work to win 7 out of 10 games. With Chuck Patrin and Dick Norton the only two graduates, and more experience under their belts the Ranger baseball team may look forward to another successful season.

ABOUT TO START A GAME AGAINST A CONFERENCE FOE, COACH STANG GIVES LAST-MINUTE INSTRUCTIONS.





*Tracksters
hopeful
of
conference
victory*

MacLean Paces '62 Tracksters

Forest Lake's track squad, overtaken by Fridley and Stillwater, came back to win over St. Francis and Centennial. Two other meets were canceled because of bad weather.

The outstanding runner on the squad was Ken MacLean. In the conference meet Ken placed third in the

mile relay, and second in the mile in the district meet.

Under the tutelage of Coach John Schumacher, the tracksters placed fourth in the Conference Relay meet, and fifth in the Conference meet. Forest Lake also placed sixth in the District 25 meet.



JIM YALE CONCENTRATES ON PUTTING THE SHOT.



RODNEY ERICKSON MEDITATING ABOUT HIS NEXT MOVE.



JIM YALE, LEADER OF THE EVER-EXPANDING LETTERMEN'S CLUB.



IN CHARGE OF ALL CORRESPONDENCE AND THE TREASURY IS SECRETARY-TREASURER JOHN SIMMONS.

THE VICE-PRESIDENT ACTS AS A RIGHT HAND MAN. — DUANE GUSTAFSON

Lettermen's Group Grows

The Lettermen's Club, an organization made up of athletes who have lettered in sports, has fifty members this year. Besides being a service group, the club is also a social group with its annual Athletic Banquet in the spring. At the banquet, outstanding athletes are named for each high school sport. Some of their activities are ordering patches for club jackets, holding parent nights for most of the sports, and ushering for basketball games and wrestling matches.

FRONT ROW — Kirke Mayer, Donn Johnson, Andy Kauls, Gary Miller, Dave Knapp, Paul Houle, Barton Johnson, Jim Lindberg, John Simmons, Tom Schlavin, Jerry Patrin, Dave Degendorfer, Dave Conley, John O'Brien. ROW 2 — Rodney Erickson, Loren Nickelson, Don Lindgren, Dana Johnson, Darrel Severson, Don Morehead, Pat

Casey, Bill Franta, Ron Wells, Don Peterson, Jim Yale, John Sullivan, Myron Fladland, Gary Dupre, Ray Quigley, Greg Linnell, Jim Taylor, Duane Gustafson, Irvin Harper, Peter Edstrom, Peter Kauls, Jerry Lundberg, Dennis Saunders, Randy Schneider, Bob Thurnbeck, Rick Sandstrom, Jeff Houle, Steve Dufresne.





Underclassmen Await Their Year





MRS. WEGLEITNER

HOME ROOM 102 — **FRONT ROW** — Mary Saenger, Bonnie Lundberg, Wayne Stolp, Daniel Waldock, Walter McPhail. **ROW 2** — Mickie Turnvall, Delwyn Fingal, Janice Mehlhoff, Lynn Carlson, Ruth Goss, Janet Sterling. **ROW 3** — Charlotte Wiezycki, Norma Crowley, Debbie Shelander, Carol Knapp, Michael Behrens, Clifford Dailley, Leslie Lurken. **ROW 4** — Michael Grubbs, Mavis Onasch, Virginia Ellertson, Sandra Johnson, Kerry Allen, Bradley Picotte, Carol Radden.

MRS. McMULLEN

HOME ROOM 104 — **FRONT ROW** — Dennis Johnson, Stanley Grubbs, Steven Langston, Robert Rodrique, Jonne Thomas, Joseph Longtin, Don Anderson, Mike San Cartier. **ROW 2** — Cynthia Sahlin, Judith Shodahl, Nancy Valenty, Susan Strong, Nancy Guertin, Melvin Stoltzman, Mary Mardaus, Evelyn Penna, Avis Ramsden. **ROW 3** — Tonnia Johnson, Kathleen Carrell, Bruce Miller, Bradley Marlette, Karen Knapp, Verna Bontjes, William Keller, Diane Zak. **ROW 4** — Jeffrey Danks, Susan Deerly, Virginia Mickelsen, Gary Olson, John Ames, Peter Flesvig, Robert Miller, Sandra Erickson.



Underclassmen have part

MISS WATSON

HOME ROOM 110 — **FRONT ROW** — Marlow Geyer, Gregory Brisson, Charles Eggers, Carol Moore, Kevin Thomson, William Weber, Charles Anderson, Merlyn Matheson. **ROW 2** — Dana Berger, Barbara Marier, Joanne Lange, John Pitcher, Craig Gunter, Ronald Larson, Douglas Johnson, David Stroman, Lee Pearson. **ROW 3** — Marilyn Carter, Darlene Vanderpas, Courtland Nelson, Diane Sivigny, Wendy Johnson, Gertrude Bartnick, Virginia Fraley, Linda Hartung, Michael Kendrick. **ROW 4** — Peggy Doyle, Barbara Peterson, Lolita Switzer, Janice Fitch, Barbara Bowers, Gerald Minder, Margaret Houle, Ethel Shleh, Calvin Seidelman.



MR. DJERF

HOME ROOM 203 — **FRONT ROW**
— Pamela Frandle, Anna Marie Johnson, Duane Lawrence, John Berger, James Gregoire, Mark Johnson, Barbara Matheson, Dennis Peterson. **ROW 2** — Elden Shannon, Rose Vogel, William Nelson, Francis Halley, Randall Ashby, Patricia Nesley, William Minder, Gloria Rosenberg. **ROW 3** — Kenneth Wenzel, Geoffrey Stromquist, William Korn, Judy Ann Dupre, Claudia Peterson, Wayne Elsenpeter, David McGaughey, Carol Romanko, Douglas Poff. **ROW 4** — Lois Beeksma, Karen Muller, Timothy Burke, Linda Cornelius, Charlene Solomon, Linda Lane, Betty Bowers, Deborah Taurman, Linda Schmedeke.



MR. PALMER

HOME ROOM 106 — **FRONT ROW**
— Robert Westby, Donna Swanson, Jean LaMotte, JoAnn Moxness, Marcia Bunn, Jeffrey Peterson, Nancy Mehlhoff, Glenn Nadeau, Pamela Alcock. **ROW 2** — Patricia Pojanowski, Barbara Elko, Jackie Cooley, Ellen Vietor, Allen Judkins, Richard Albrecht, Fred Gould, Joseph Dehmer. **ROW 3** — Eileen Wright, James Eckdahl, Sandra Anderson, Gregory Houle, Gary Scott, Eugene L'Allier, Dennis Berry, George Osgood. **ROW 4** — William Michael, Michael Loren, Walter Stoltzman, Terry Rousselow, Dean Pierce, Penny Berggren, Beverly Hanson, Lynda Juberigan.



in all school life

MR. PENNINGS

HOME ROOM 202 — **FRONT ROW**
— Sandra Makkyla, Marilyn Miron, Darlene Wilcoxon, Lana Allen, Michael Niemizyck, Annette Everson, Cheryl Tornell, Dianne Keller. **ROW 2** — Lee Proulx, Michael Dresel, Janice Rodden, William Elmstron, Donald Sandgren, Donna Hauer, Chris Wortman, Jerrell Larson. **ROW 3** — Thomas Konobeck, Penny Carpenter, Mary Houle, Larna Shodahl, Sandra Darling, Jeffrey Campbell, Laurel Yost, Mary Parenteau, James Fischer. **ROW 4** — Gary Lang, William Hayes, Ralland Leirken, Claudia Lee, Sherman Hvinden, Patricia Boehn, Bunny Behrens, Ralph Moore.



MRS. STANG
HOME ROOM 103



FRONT ROW — Linda Olsen, Mary Fehrman, Kitty Thomas, Irvin Stolp, Larry Rowell, Patrick Moen, Larry Guertin, Robert Alcock, William Kunshier, Glen Brown, William Eisenmenger. **ROW 2** — Steve Tornell, James Schlaeger, Richard Rodrigue, Roger Dufresne, Rickie Elsenpeter, Rita Remitz, Kath-

leen Knauff, Dorothy Dick, Mary Carpenter, Dianna Stankeivig, Richard Smith, Edward Lundberg. **ROW 3** — David Benson, Steven Fitch, Tim Casey, Mike O'Donnell, Norma Michael, Carol Lindell, Janice Alcock, Mary San Cartier, Kathy West, Katherine Blad, Maria Haas, Thomas Wonick.

MR. FRAMSTAD
HOME ROOM 301



FRONT ROW — Madeleine Duchatel, Hjordis Ruby, Kathy Morkert, Frank Krall, Danny McPhail, Michael Mueller, Kathy Peloquin, Sandra Dawson, Michael Thompson, Colleen LeRoux. **ROW 2** — Anita Gay, Linda Simmons, Barry Ekvall, Bette Videen, Michael Branchaud, Marlene Houfer, Douglas

Johnson, Samuel Smith, Pamela Martinson, Lawrence Pommer, Bruce Saxe. **ROW 3** — Lillian Sward, William Paul, Timothy Glenn, Lee Carlson, James Robinson, Mike Romanko, Mary Berggren, Jerry Erickson, Eva St. Clair, Barry White, Shirley Branum.

FRONT ROW — Christine Thomson, Marsha Stolberg, Donna Fraley, Kenneth Tolzman, Kirk Langdon, Earl Buys, Rodney Martinson, Wayne Alfveby. **ROW 2** — Linda Boehm, Patricia Schroeder, Tom Hagert, John Werner, John Randall, Colette Nygren, Debra Tuominen, Lynda Stuard, Mike Jasinske, Kris Heisler, Roland Johnson. **ROW 3** — Mark Tellman, Sandy Lundin, Kristen Johnson, Cheryl Matheson,

Gail Linnell, Kathryn Pepin, Karen Matheson, Kathy Morkert, Ann Miller, Jeanne Gilberton, Kathy Johnston, Peggy Sahlin, Allen Revier. **ROW 4** — Jim Granger, Larry Gilberton, Chuck Klinefelter, Patty Sederholm, Debbie Stehr, Jackie Scofield, Nancy Mulvihill, Beth Edstrom, Joan Hauble, Barb Barrett, Lynn Doyle, Candy Randall, Walt Larson.

MR. PARTINGTON
HOME ROOM 109





MRS. BERVEN
HOME ROOM 105

FRONT ROW — Roselyn Bollinger, Larry Waha, Robert Oletzke, Rickie Schwichtenberg, Janet Lund, Wanda Anderson, Gordon LaCasse, William Eggers. **ROW 2** — Joseph Moore, Michael Sampson, Mark Gaetz, David Stoltzman, Joeline Berg, Laurel Miller, Rita Fike, Esther Scoville, Susan Houle,

Norma Helget, Ann Torgeson. **ROW 3** — Lynn Bergerson, Patrick Cameron, Joanne Kolberg, Roger Engquist, Bruce Magnuson, Tamera Stromquist, Kathryn Danford, Betty Pierce, Leonard Christensen, Kenneth Schlavin, David Hawkinson, Jolene Rousselow.



MR. SHROEDER
HOME ROOM 201

FRONT ROW — Margaret Miron, Craig Gervais, Robert Pirsig, Ardel Kunshier, Robin Booren, Sandra Dresel, Raymond West. **ROW 2** — Judy Swanson, Steven Alford, Kathy Palmer, Steven Ashbach, Nancy Gardner, Tim Sullivan, Gary Janke, John Morrison, Kathleen Johnson, Ro-

berta Rousselow, Linda Bothman. **ROW 3** — Robert Carlisle, Dennis Erickson, Frances Danks, James Severson, Bernard Larson, Boniface Riopel, Diane Bartnick, Carol Marier, Duane Dailey, Linda Shelander.

FRONT ROW — David Anderson, Donald Degendorfer, Gary Fischer, Arnold Scheel, Gladys Bergum, Maxine LeRoux. **ROW 2** — Walter Karch, Roberta Gemeiner, Charlotte Saenger, Marlys Cakebread, Bruce Minder, Kenneth Lund, Terry Odegard, Linda Dehmer, Genevieve Smith, Sandra

Nelson, Peter Elko, John Smith, Curtis Behm. **ROW 3** — Ronald Stepanek, Rodney Pranke, Sherman Branum, Cynthia Houle, Patricia Keller, Pamela Thiltgen, Mary Ersfeld, Lynn Mattson, Michael Koester, Richard Thompson, Carol Weber, Meredith Banish, Michael Case.



MR. NELSON
HOME ROOM 303



MR. DEMBICZAK

HOME ROOM 204 — **FRONT ROW** — Faye Rousselow, Richard Rasmussen, Carl Taylor, Shirley McKusick, Steven West, Larry Carpenter, Roxan Tuominen. **ROW 2** — Cynthia Stanley, Susan Bunn, Jon Pflingsten, Robert Wahlberg, Clifford Backer, Stephen McKinnon. **ROW 3** — Verlene Larson, Laura Bruder, Kevin Nickelson, Carol Dahlberg, Janet Bezek, Martha Seeley, Mark Hanson, Angela Barrett. **ROW 4** — Paul Erickson, Gil Lindquist, Bernadine Elko, Kathleen Webster, Paula Peterson, Carol Micolai, Mary Corwin, Bonnie Johnson.

MR. LAHTI

HOME ROOM 206 — **FRONT ROW** — Ronald Istvanovich, Connie LeRoux, Sharon Kleindorst, Jane Stolberg, Carol Anderson, Patrick Dulac, Susan Johnson, Frederic Kost. **ROW 2** — Linda Richards, Linda Carter, Donald Bezek, Francis Tourville, Francis Carlson, Mary Hammer, Judy Herman, Diane Wilcoxon. **ROW 3** — Mary Lou Decker, Suzette Peterson, Donald Flesvig, Robert Pepin, Sharon Bruder, Jeanne Berger, Mary Jo Miron, Kathy Trudeau. **ROW 4** — David Spry, John Nordland, Arthur Schneider, Jeanette Marier, Samuel Maslowski, Patrick Morley, Lester Lind, Michael Bergum.



MR. RAYMOND

HOME ROOM 107 — **FRONT ROW** — Joyce Engstrom, Diane MacAdams, Katherine Mills, Charles Alcock, Sandra Alcock, Denise Bakeberg. **ROW 2** — Gregory Faymoville, Mark Lundgren, Barbara Palmer, Sharon Cameron, Judith Knutson, Corrine Proulx, Ralph DeLong, Richard Knox. **ROW 3** — Jerome Sampson, Kenneth Haug, Julia Lawrence, Carole Hartzi, Walter Peterson, Penny Yale, Wayne Nelson, Wayne Skoglund. **ROW 4** — Robert Elsenpeter, Terry Husnik, Harold LaBarre, Sharon Berggren, Dave Schwartz, Michael Moen, Michael Switzer, Bill Lape.

MISS HANLEY

HOME ROOM 219 — **FRONT ROW** — Suzanne LeVesseur, Lillie Hanke, Linda Gallagher, Sheri McKusick, Linda Hennen, Robert Kost, Daryl Rehbein, Kenneth Carpenter. **ROW 2** — Dale Berry, Allen Shogren, Keith Erickson, Jack Duncan, Thomas Gaetz, Stuart Johnson, Mary Anderson, Carolyn Branjord, Dana Swanson, Linda Wallenberg, Leslie Kment. **ROW 3** — Kevin Mayer, Ted Schneller, Roger Muellner, Gerald Peterson, Robert O'Brien, Karen Berggren, Linda Morrison, Kathleen Christman, Dorace Dupont, Diana Jorgensen.



MR. PARTINGTON

HOME ROOM 109 — M, W, F — **FRONT ROW** — Gerald Matheson, John Randall, Kathryn Pepin, Karen Matheson, Cheryle Matheson, Patricia Schroeder, Kris Heisler, Lynda Stuard, Donna Fraley, Marsha Stolberg, Kirk Langdon, Wayne Alfveby. **ROW 2** — Walter Larson, Jenine Morstad, Candy Randall, Shirley Onasch, Cheri Nelson, Kristen Johnson, Bonnie Amundson, Barbara Thorp, Joan Hauble, Linda Swanson, Debra Tuominen, Karen Mulvihill, Michael Conley, Roland Johnson. **ROW 3** — Douglas Harper, James Granger, Larry Gilbertson, Charles Klinefelter, Debbie Stehr, Marlene Magnuson, Jackie Scofield, Kathryn Bargabus, Mary Taylor, Marlene Miller, Dawn Larson, Lynn Doyle, Barbara Barrett, Allan Revier.



MR. HARPER

HOME ROOM 313 — **FRONT ROW** — Marjorie Wallan, Terry Lawrence, Judy Ann Westby, Karen Elmstrom, Gail Stanley, James Weseman, Diane Dufresne, Richard Lundberg. **ROW 2** — David Kleinendorst, Judy Nicolai, Susan Knox, Joan Karsky, Raymond Ensrud, Barbara Caron, Linda Martinson, Julena Lind. **ROW 3** — Kathy Ekblad, Nancy Heller, Joanne Vogel, Philip Muvihill, Craig Moen, Gerald Timm, Harold Thomas, Larry Palmer. **ROW 4** — Bruce Johnson, Douglas Holcomb, Steven Carlson, Raymond Bargabus, Ron Johnston, Greg Boehm, Kathy Raeder, Jerry Lundberg.



MR. HOGHAUG

HOME ROOM 117 — **FRONT ROW** — Eugene Houle, Larry Fierstine, Randy Cote, Leo Mueller, Robert Carlson, Larry Nutter. **ROW 2** — Duane Faymoville, Richard Mallinger, James Bushinger, David Nelson, Rodney Amundson, John Moxness. **ROW 3** — George Haas, Charles DeGross, Ronald Buske, Douglas Storkan, Philip Ames, John Peterson, Murray Marlette, Kenneth Quigley. **ROW 4** — Terry Beyer, Gerald Aljets, Walter Husnik, Richard Swanson, Robert Cockburn, Steven Peterson, James Berggren.



MR. SANDAGER

HOME ROOM 150 — **FRONT ROW** — Eldred Bowman, Norris Taylor, Thomas Anderson, Ronald Springer, Norman Moody, Charles Sterling, Daniel Pelquin, Kermit Beyer, Gary Stanley. **ROW 2** — John Duraine, Stephen Mills, John Bergum, Dennis Sampson, Robert Bernin, Kenneth Booren, Burton Hanson, James Husnik, John Morrison. **ROW 3** — Keith Beyer, Thomas O'Hara, Gary Webb, Cleston Lange, Glenn Branum, Leonard Townley, Gary Herk, Raymond Whitman.

MISS SCHRANTZ

HOME ROOM 214 — **FRONT ROW** — Helen Karch, Cheryl Anderson, Karen Anderson, James Pepin, Matt Berven, Layton Cohoes. **ROW 2** — Peggy Witham, Marlene Erickson, Catherine Carlisle, Susan Dalin, Helen Gould, Toni Kunshier. **ROW 3** — Robert Madigan, James Wahlberg, Stephen Voss, Arlo Shelandier, Bonnie Paul, Sheryl Miller, Judy Branjord, Ruthann Brown. **ROW 4** — Darrel Severson, Patrick Casey, John O'Brien, Patricia Corbett, Robert Wendt, Daniel Hair, David Gulasch.





MR. BUYS

HOME ROOM 133 — **FRONT ROW** — Rita Kay Rowell, Shirley Keller, Ruth Mountain, Bonnie Ahlm, Nancy Anderson, Colleen Fraley, Sharon Radtke, Judy Bain. **ROW 2** — Linda Berntson, Donna Johnson, Cheryl Cardinal, Darlene Madson, Linda Saalasti, Linda Pearson, Margaret Evans, Patricia Saenger, Elaine Sanders. **ROW 3** — Teresa Henderson, Donna Deskins, Jane Bergerson, Joan Larson, Darlene Johansen, Cindy Fors, Claire Solem, Donna Johnson, Judy Sigler. **ROW 4** — Cindy Carlson, Kenneth Ebel, James Sederholm, Duane Danks, Gary Eisenhut, James Lang, Richard Branjord, Donna Carlson, Mara Kauls.

MR. ROSE

HOME ROOM 129 — **FRONT ROW** — Paul Havens, David Zak, Gerald Larson, Michael Fehrman, Sharon Solomon, Evelyn Shannon, Sandy Zeleschnak. **ROW 2** — Diane Dahlberg, William Lauer, Philip Edstrom, Sandra Johnson, David Guertin, Timothy Armstrong, Robert Enquist. **ROW 3** — Susan Lane, Kay Halvorson, Nick Ashbach, Sandra Ekvall, Gordon Marcott, Ralph Knapp, Clifford Frandle, Phillip Isaacson. **ROW 4** — Thomas Gay, Michael Johnson, Dana Johnson, David DeLong, Alvin Selleck, John Wiezycki, Tim Ott, Steven Parenteau.



MR. MATTESON

HOME ROOM 306 — **FRONT ROW** — Linda Ramsden, Robin Wyman, Corbey Thompson, Cheryl Tennis, Billie Entwistle, Sandra Bowers. **ROW 2** — Sibyl Everson, Linda Judkins, Peggy Hvinden, Michael Gabrick, Robert Nordin, James Hegler, Francis Cournoyer, Dick Grega. **ROW 3** — Sandra Smith, Linda Fahey, Robert Thurnbeck, Dianne Johnson, Connie Carlson, Alden Booren, Patricia Griffith, Sharon Cakebread. **ROW 4** — Greg Benson, Michael Vogel, Harold Robinson, William Franta, Tom O'Donnell, Dale Monson, David Conley, Luvern Cornelius.



MR. ERICKSON

HOME ROOM 217 — **FRONT ROW** — Carolyn Hawkinson, Sharyl Allen, Donna Alfveby, Donna Storkan, Jane Makyla, Viola Duchatel, Kathy Balzart, Pamela Gamelin. **ROW 2** — Richard Gabrick, Chuck Dale, Jack Fashbaugh, Diane Lang, Allan Stringer, Jim Fehrman, Agnes Miron, Barton Johnson. **ROW 3** — Jim Lindberg, Richard Sandstrom, Tom Green, Phillip Houle, Alana Gilbertson, Bruce Ramsden, Irvin Harper, Joan Petzka, Janet Thorp. **ROW 4** — Don Jon Morehead, Alan Oberg, Stephen Anderson, Jerry Patrin, Gary Dupre, Jeffrey Houle, Robert Thurnbeck, Dick Cruse, Greg Linnell.



MR. RAFFERTY

HOME ROOM 223 — **FRONT ROW** — Emmy Lou Gillert, Cheryl Rehbein, Donna Mueller, Karen Sanders, Kathy Sedlacek, Judy Pitcher. **ROW 2** — Beverly Kunshier, Cheryl Jonason, Dolores Johnson, Charlotte Pepin, Sandra Hewson, Marjorie Selleck, Colleene Lawler, Chris Berger. **ROW 3** — Veronica Wallan, Deloris Carlson, Judy Larson, Diann Metkowski, Jeani Bryson, Susan Taylor, Linda Kleinendorst, Judy Winiecki. **ROW 4** — Dennis Saunders, Sue Brunner, Mary Jo Vadnais, Bernice Hartzl, Kathy Erickson, Juanita Duraine, Donald Stanek, Arlys Vanderpas.



MR. HAMMOND

HOME ROOM 111 — **FRONT ROW** — Thomas Sahlin, Michael Waltz, Dennis Hansen, Michael Hermes, Paul Houle. **ROW 2** — Jerome Berg, Lyle Wolf, Thomas Schlavin, James Frischmon, John Lund, Michael Houle. **ROW 3** — Jerry Carlson, William Ethen, Steven Dufresne, Tom Olson, Loren Johnson, Jeffrey Jensen, Dan Lundgren. **ROW 4** — Robert Berggren, John Sullivan, John Preiner, Richard LeRoux, Arthur Boese, Philip Scovill, Myron Fladland, Don Peterson.

MR. REIMAN

HOME ROOM 115 — FRONT ROW —
Hilda Miller, Nick Waldock, Laurel
Cakebread, Sandy Morrison, Donna
Bond, Linda Owens, Mildred Jensen.
ROW 2 — Karen Peterson, David
Fakler, Barbara Anderson, Cathy
Lawler, Kay Johnson, Carlyle Bowman,
Judy Bergum. ROW 3 — Bonnie Swanson,
Kathleen Hauer, Robert Nelson,
Helen Knutson, Terry Muellner, David
Goss, Jennifer Langdon. ROW 4 —
Jim Morrison, Dale Kolbow, William
Marlette, Richard Pommier, Larry Solie,
Jean Wulf, Bruce Houle, Andrew
Istvanovich.



MRS. WILEY

HOME ROOM 319 — FRONT ROW —
Rita Lutz, Connie Evans, Vicky Stanley,
Darlene Fraley, Marie Tennis. ROW 2
— Michael Wheeler, Virginia Lund,
Kathy Trulen, Amanda Handevdt,
Mary Lou Ellefson, Bonnie Kendrick,
Gaylon Swenson. ROW 3 — Glenn
Tornell, Laura Olson, Helen Kammerer,
Audery Hesse, Audery Timm, Mary La-
Croix, Lynda Fingal, Naomi Moody.
ROW 4 — Tom Crohn, Tom Wegleitner,
Barbara Taurman, Patricia Lichtscheidl,
Terrie Dubois, Marsha Yost, Robert
Anderson, William Fenton.



MRS. VOLKMANN

HOME ROOM 101 — FRONT ROW —
William Mardaus, Mary Johnson, Rich-
ard Armstrong. ROW 2 — Tom Nie-
man, Lindon Knutson, Daniel Chaussee,
Arnold Judkins, Harvey Pierson.





SEVENTH GRADE CLASS OFFICERS — Russell Piehl, Peter Flesvig, Wayne Stolp, Bradley Marlette.



THE WORLD OF INSECTS INTRIGUES BARBARA PETERSON.

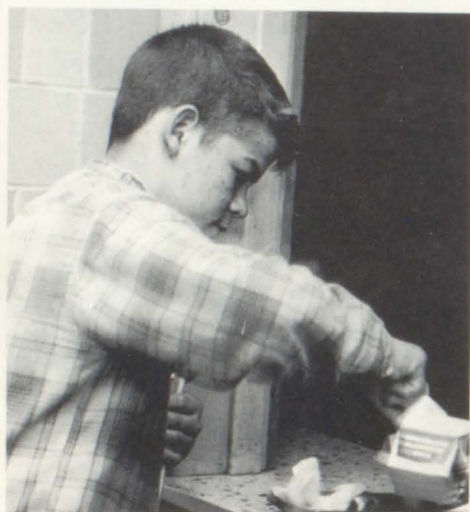

NOON LUNCHES PREPARED BY THE COOKS ARE CONSUMED GLADLY BY STUDENTS. — Mike Grubbs.

Underclassmen



EIGHTH GRADE CLASS OFFICERS — Jim Schlaeger, president; Collette Carpenter, secretary; Lynda Stuard, vice president; Mike O'Donnell, treasurer.



NINTH GRADE CLASS OFFICERS — Candy Randall, secretary; Pat Morley, president; Richard Albrecht, vice president; Sharon Kleinendorst, treasurer.

Freshmen

EXCITEMENT SHOWS IN THE FACES OF THESE FL STUDENTS AT A FOOTBALL GAME. — Karen Berggren, Sharen Berggren, Lana Allen, Mary Anderson.



CONCENTRATION IS AN ASSET NEEDED IN MANY CLASSES. — Frank Carlson

A BITE IN TIME . . . SATISFIES HUNGER. — Dan Peloquin





SOPHOMORE CLASS OFFICERS — DIANNE JOHNSON, PRESIDENT; PHIL EDSTROM, TREASURER; LINDA MARTINSON, SECRETARY; GREG BENSON, VICE PRESIDENT.



"I WONDER IF THE REST OF THE TEST IS THIS EASY" — SHIRLEY KELLER.



CONCENTRATION IS A MAJOR STEP TOWARDS BETTER MARKS IN ENGLISH — MARA KAULS.

CLASSMATES AND OFFICERS ALIKE MUST TEND TO THE BOOKS AS DOES SOPHOMORE ALDEN BOOREN, TRANSLATING A SELECTION IN LATIN II.

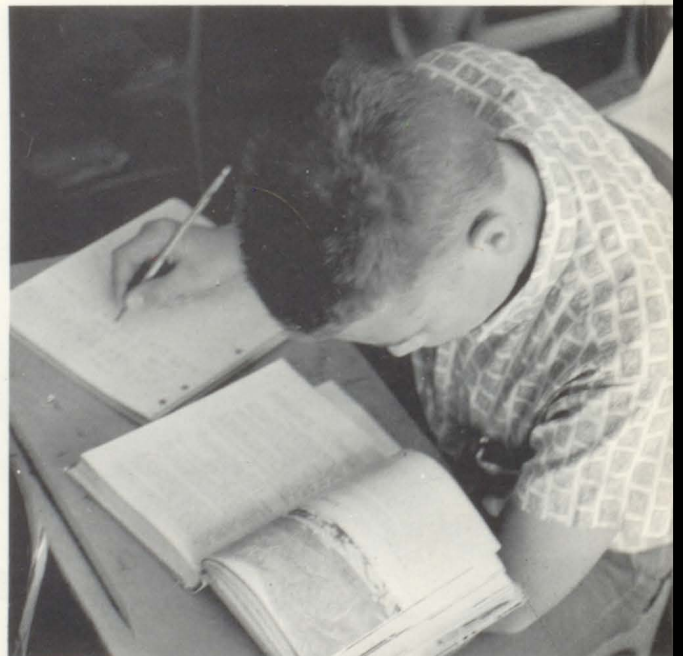



HELP IS ALWAYS APPRECIATED WHEN STUDY-
ING EARLY AMERICAN AUTHORS — BARB AN-
DERSON, NAOMI MOODY.



MR. BRUNGARDT'S SECOND HOUR ENGLISH II CLASS.

Junior Officers



JUNIOR CLASS OFFICERS — VICKY STAN-
LEY, SECRETARY; JOAN PETZKA, TREAS-
URER; CHERYL REHBEIN, VICE PRESIDENT;
STEVE ANDERSON, PRESIDENT.

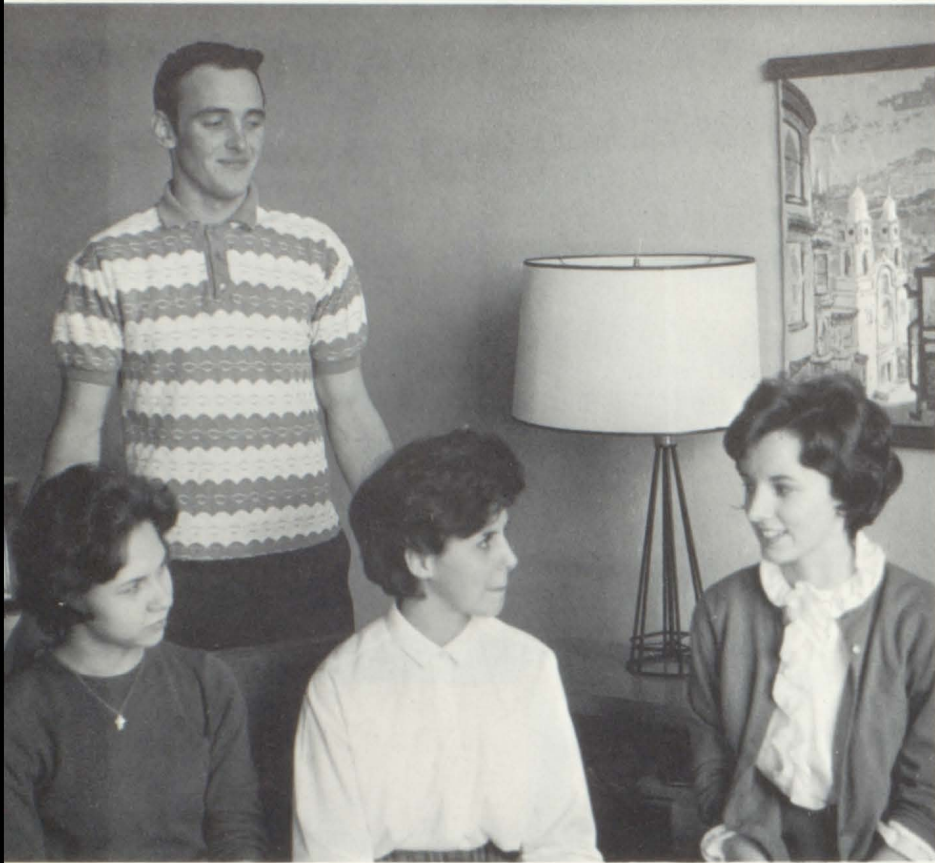

SENIOR CLASS OFFICERS — MARY OSTERBAUER, SECRETARY; RAY QUIGLEY, TREASURER; BARB BALZART, VICE PRESIDENT; MARY HEISLER, PRESIDENT.

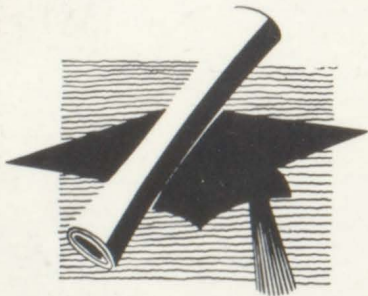

"CHARLES I DID THAT!" SAYS TOM BERRY IN HIS WORLD HISTORY AND AFFAIRS CLASS.

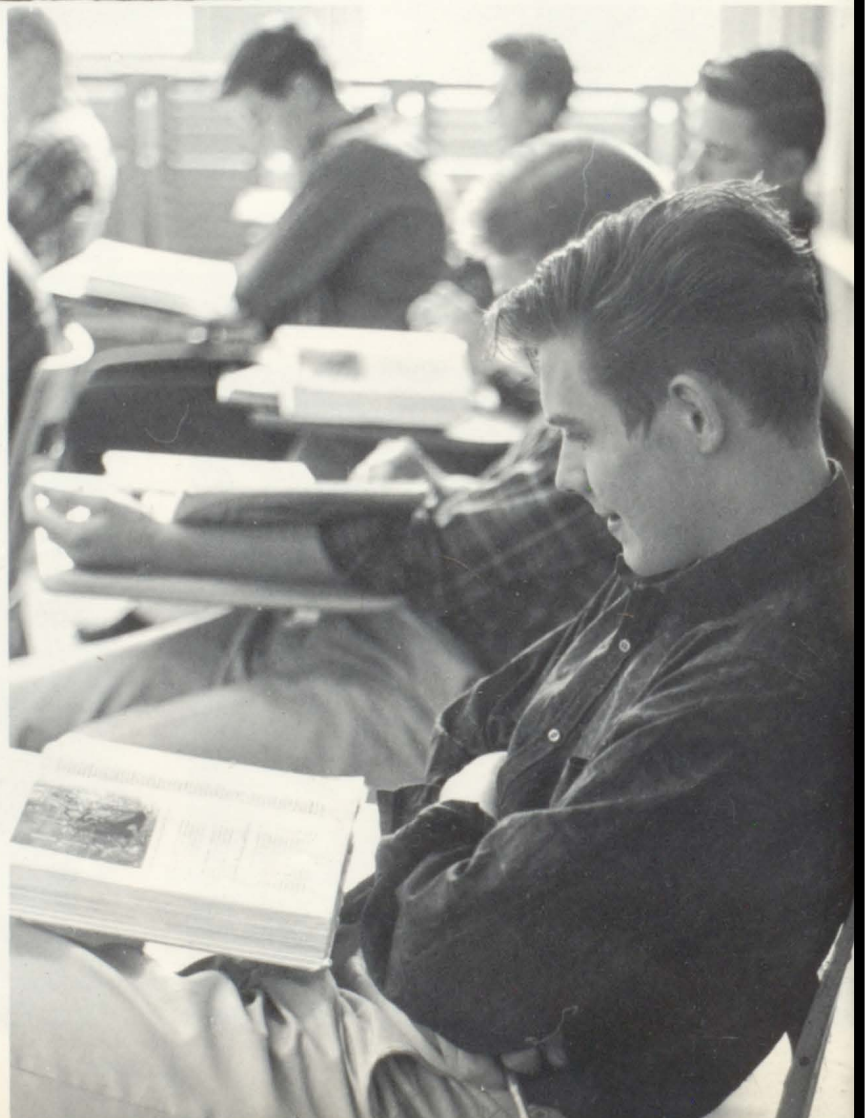



Advertisers!



our

*Won't
you?*

GOOD LUCK

SENIORS!!

VALENTY'S



BEST WISHES

FROM

BEN

FRANKLIN

Congratulations

from

REUB'S TIRE SHOP

Tire Headquarters

TE 5-2245

BEST WISHES

CLASS OF '63



SEARS CATALOG MERCHANT

W. G. Lavander

835-3041



"Red" Donovan

TE 5-2745

Compliments Of

FOREST LAKE

DEPARTMENT STORE

TE 5-2257



CONGRATULATIONS

CLASS OF '63



HART REXALL DRUG

CONGRATULATIONS GRADS!

**WARREN PATRIN'S
INSURANCE AGENCY**



FIRE — AUTO — CASUALTY

SCHRADER'S CAFE

Forest Lake

Friendly service

Quality foods

Convenient location



TE-5-3471

**CARA-VAN
DAIRY**

Congratulations

Class of '63

Forest Lake





Congratulations

FLHS Seniors

**BOB MEISTER'S
BAR AND GRILL**

Scandia, Minnesota

CONGRATULATIONS

GRADS

From

**MIDLAND COOPERATIVES
INC.**

Scandia, Minnesota



Congratulations

from

WINK'S BOTTLE SHOP

FOREST LAKE



JOHNSON REAL ESTATE

Don A. Johnson, Clint Fladland
Offices: GArden 9-1183, TEmple 5-3933
Forest Lake, Minnesota

MARIAM'S HAIRDRESSING STUDIO

631 South Lake Street
Forest Lake, Minnesota
TEmples 5-3025



TE 5-3511

Best Wishes to the Class of '63
from

Your Building and Remodeling Headquarters
When looking to the future, look to us.

Dependable Service Since 1899

Forest Lake



GOOD LUCK, GRADS!
TOWN 'N COUNTRY LANES

JOHNSON PHOTOGRAPHY



Portrait and Commercial Photographs
Chisago City, Minnesota

EMpire 8-2765



Congratulations!

Seniors!



Wedding Candids
A Specialty



**BOB JOHNSON
SPORTING GOODS**

Forest Lake

SUCCESS TO THE GRADS!

Congratulations

Class of

1963



Finest in Custom

Built Furniture

WORTH'S FURNITURE MART

TE 5-3945

32 East Broadway

Forest Lake

Best Wishes

Class of '63

HAROLD'S SHOES

Forest Lake

Harold and Ann Moen

SKOGMO STORE

"Where clothing and prices

both fit your needs"

TEmp 5-2422

Burt Taurman



Congratulations

and Best Wishes

FOREST LAKE TIMES

TEmp 5-3311

Best Wishes Class of '63

from



SKATELAND

"Hope You Will Remember Many Hours of Fun at the Rink"



Best Wishes

from

COTTAGE

CLEANERS

Forest Lake

Best Wishes Grads!



VICTOR

Whirlpool

RON'S T.V.

AND

POLAR REFRIGERATION

835-3205

Forest Lake



Best Wishes

Class

of

'63

FOREST LAKE SHELL

R. F. Bodine

TE 5-9900



Congratulations and Best Wishes for a Successful Future

FOREST LAKE STATE BANK

Established in 1903

Good Luck

to the

Class of '63

from



THOMPSON'S RED OWL

"Where to Buy It"

TE 5-3459

CONGRATULATIONS

CLASS OF

1963

TOTS TO TEENS

CONGRATULATIONS

AND

BEST WISHES

GRADUATES OF 1963

OUR OWN HARDWARE

CONGRATULATIONS!

H. K. DUPONT

JEANS IMPLEMENT INC.

FARM MACHINERY HEADQUARTERS

TE 5-3322

M-M

FORD

OLIVER

Best Wishes

ENGQUIST HARDWARE

Hardware — Sporting Goods

Phone TE 5-3925



Congratulations

from

BERGSTROM'S

Gifts — Paints

Lily and Lloyd Bergstrom

BILL'S SHOE REPAIR

• shoe repairing

• canvas work

Back of Harold's

Bill Thompson

BEST WISHES

CLASS OF 1963

EARLING'S APPAREL

Forest Lake, Minnesota



For a Place to Hang

Your Hat —

**HERMES & HILTON
REALTORS**

Forest Lake, Minn.

There's No Place Like
Home When It's Yours

Phone TE 5-2482 Home Phone TE 5-3867



Congratulations

And

Remember

FOREST LAKE GREENHOUSE

For Those Special Occasions

FORD

THUNDERBIRD



FALCON

MICKEY JEANS FORD

For a quickie lunch
Or an evening snack
For a friendly brunch
Or a take-home sack.



REX CAFE

- * quality foods
- * friendly service
- * take out orders

Wishing you our best

UNCLE JIM CORBETT'S SEWING CENTER

White and Universal

Sewing Machines

Sales and Service

TE 5-3525

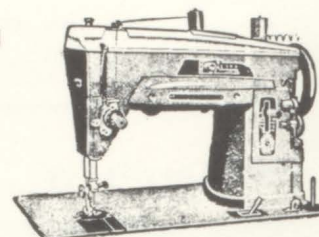

Congratulations

Grads of '63

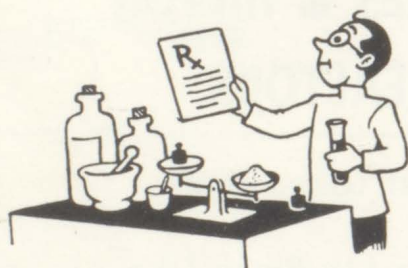

PETERSEN DRUGS

Since 1925 the finest

in groceries, fruit, and

vegetables

THE HOULE GROCERY

TE 5-3513

CARTER'S JEWELRY

Keepsake Diamonds

Watches, Silverware, and Jewelry

Phonographs and Records

Phone TEmple 5-3378

Forest Lake, Minn.

PROFESSIONAL DIRECTORY

<p>Congratulations to the Graduating Class of 1963</p> <p>DR. G. M. RUGGLES</p>	<p>Best Wishes to Grads</p> <p>DR. C. D. LARSON</p>
<p>Congratulations</p> <p>DOCTORS' CLINIC</p> <p>G. T. Midboe, M.D.</p> <p>J. L. Purdie, M.D.</p> <p>C. F. Peikert, M.D.</p>	<p>GOOD WISHES TO THE CLASS OF '63</p> <p>DR. O. R. VAN WIRT</p>
<p>Best Wishes</p> <p>DR. ROBERT R. STRUNK</p>	<p>CONGRATULATIONS FROM</p> <p>FOREST LAKE CHIROPRACTIC CLINIC</p>
<p>Best Wishes to Grads from</p> <p>DR. J. M. LYONE</p>	<p>BEST WISHES</p> <p>KLEIN L. JOHNSON</p> <p>Forest Lake</p>



SAFE DRIVERS, GOOD EQUIPMENT, GOOD PLANNING EQUAL AN EFFICIENT TRANSPORTATION SYSTEM.

To the consolidated school district such as Independent School District 831, bus transportation has become an essential facet of operation. The nearly 200 square miles which comprise this district were an unheard of complex until reliable, all-weather transportation for the majority of students became a reality. Today bus routes in this district are many, and they travel hundreds of miles per day to bring children of the area to centralized points of education. Thirty-five regular bus routes, activity bus routes, and drivers trained in safety are all a basic responsibility of the Director of Transportation, Mr. George Sedlacek, elementary schools principal.

Mass Transportation Makes Unified District Possible



A STUDENT CAN DEPEND ON THE BUS TO HAVE HIM HOME IN TIME. — Sharon Wallenberg.

Bus Drivers

Clarence Johnson
Ai Cronk
Norman Tolzman
Merrill Dow
Donald Worth
Dan Litzkow
R. C. Donovan
Harold Moen
Ronald Frye
John Sullivan
Carl Rignell
Lyle Morehead
Dave Rignell
Mrs. Violet Shogren
Ed Dougherty
Charles Wells
Ener Enerson
Paul Palmer

Harold Ronning
Otto Parsons
Elmer Peterson
Paul Scherer
Don Lundgren
Harold Anderson
William Huerstel
Richard Alcock
Courtney Alcock
Albert Erickson
Franklin Sward
Irvin Eggers
Oscar Swenson
Joe Gregoire
C. Broadbent Sr.
James Corbett
C. Broadbent Jr.

One Final Note . . .

If one were to take a quick look into room 223, our makeshift FORESTER room, he would find typewriters "borrowed" from various places, stories being written and rewritten, editors working frantically to meet the deadlines, and an over-all atmosphere of directed chaos. Out of this chaos came order and the 1963 FORESTER.

A book such as this would not be possible without the help of many individuals. A "special thanks" to the administration and faculty for their cooperation when we had to interrupt their classes for pictures.

The aid we received from our staff members made our work easier and more pleasant.

Our "thank you's" could not be complete without expressing special gratitude to Johnson Photography Studios in Chisago City for providing us with the many pictures which appear throughout the book. A sincere "thanks" to Mr. Rafferty who has always been right there to pull us through the rough spots.

We hope you enjoy your 1963 FORESTER as much as we have enjoyed being its editors.

THE EDITORS

WAITING TO SEE AN ADVISER OR COACH TO SCHEDULE PICTURES OR OBTAIN INFORMATION GIVES FORESTER EDITOR SANDY ASHBACH A MOMENTS' REST.

MANY AFTERNOONS AFTER SCHOOL ARE SPENT DESIGNING PAGES AND SELECTING PICTURES. — Assistant Editors Bernice Hartzl and Cheryl Moody.



Autographs

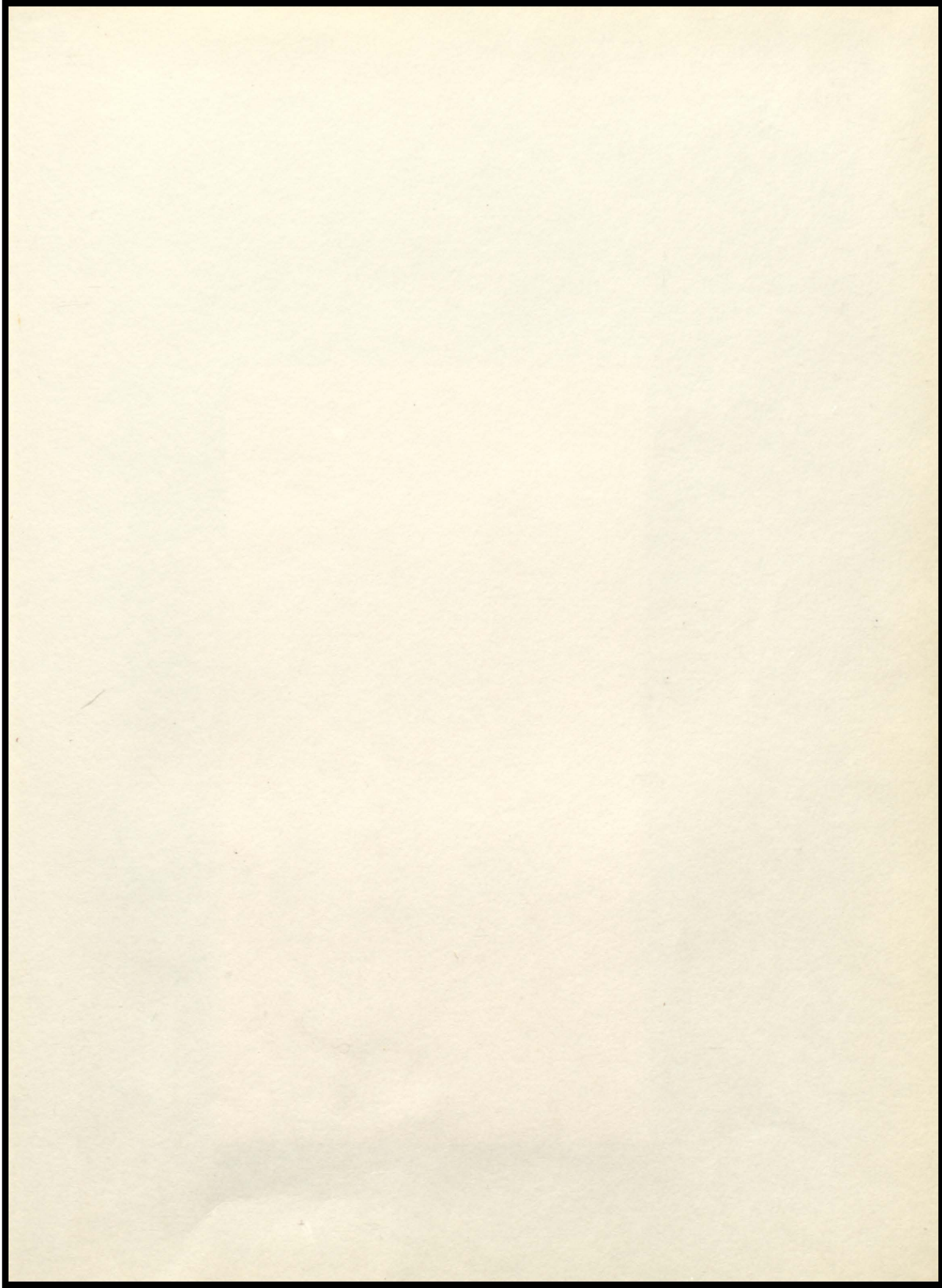

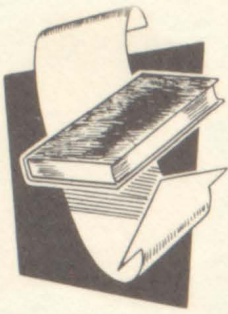

Exlibris

"LET'S FACE IT"



