



Forester

1960







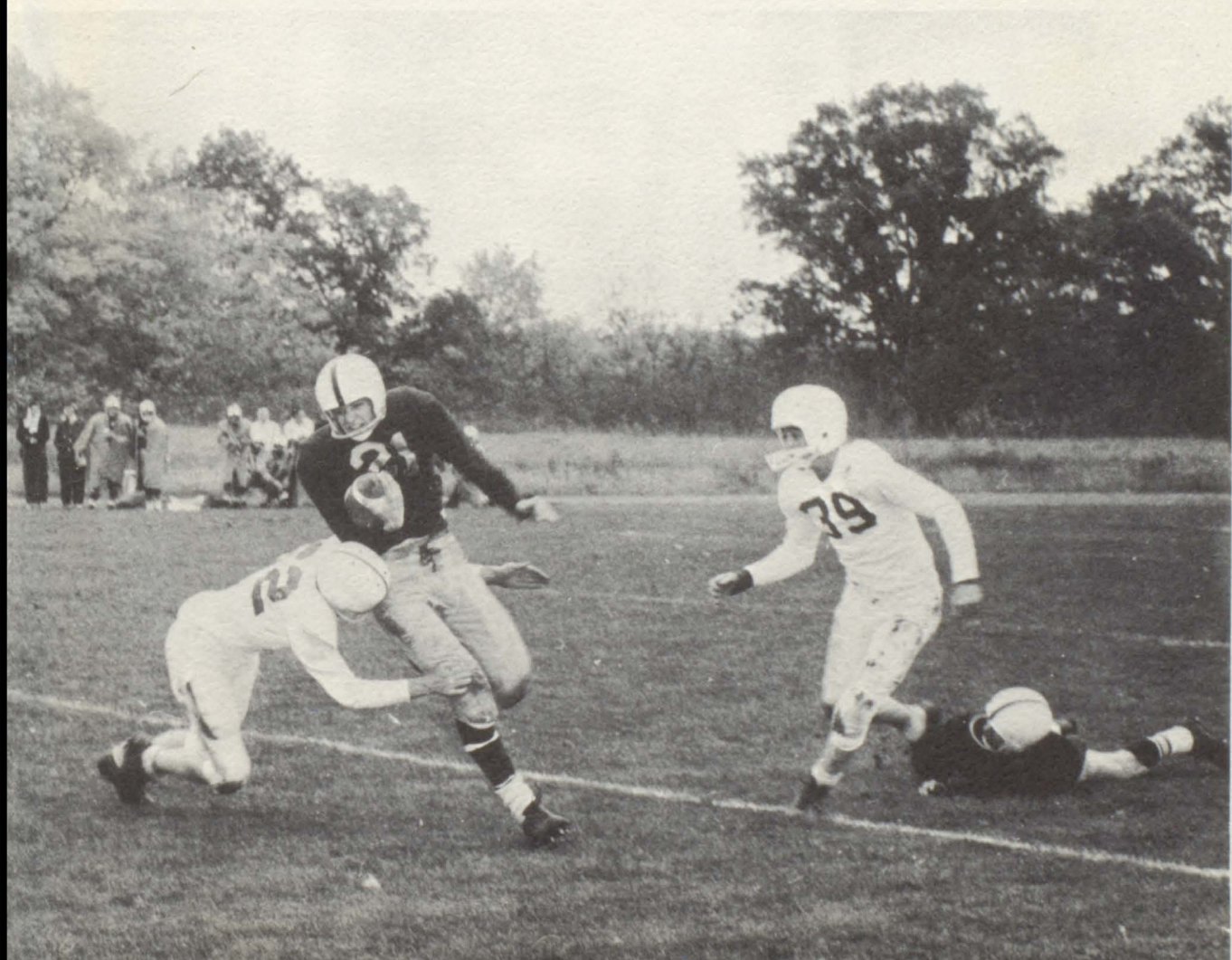

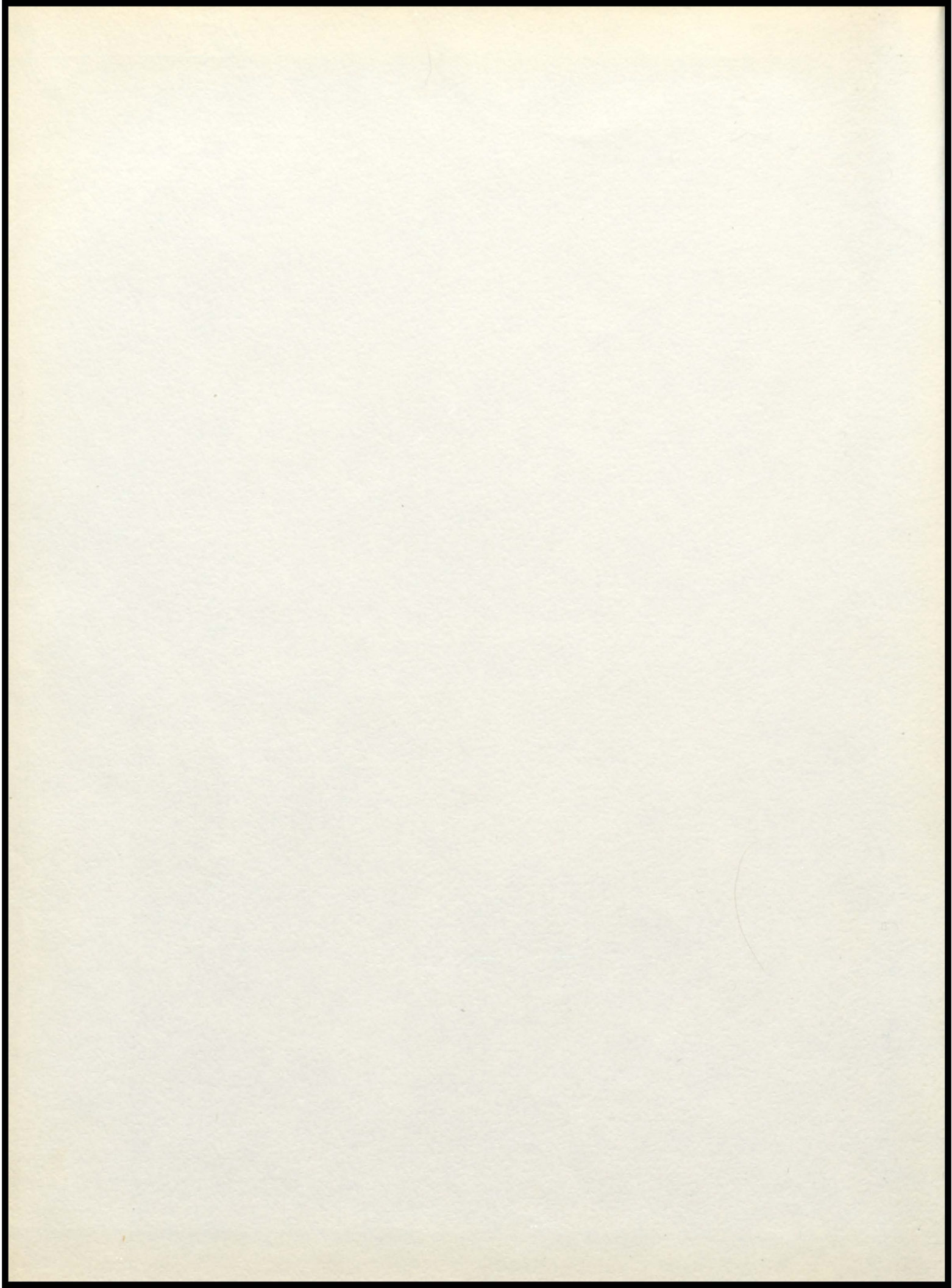



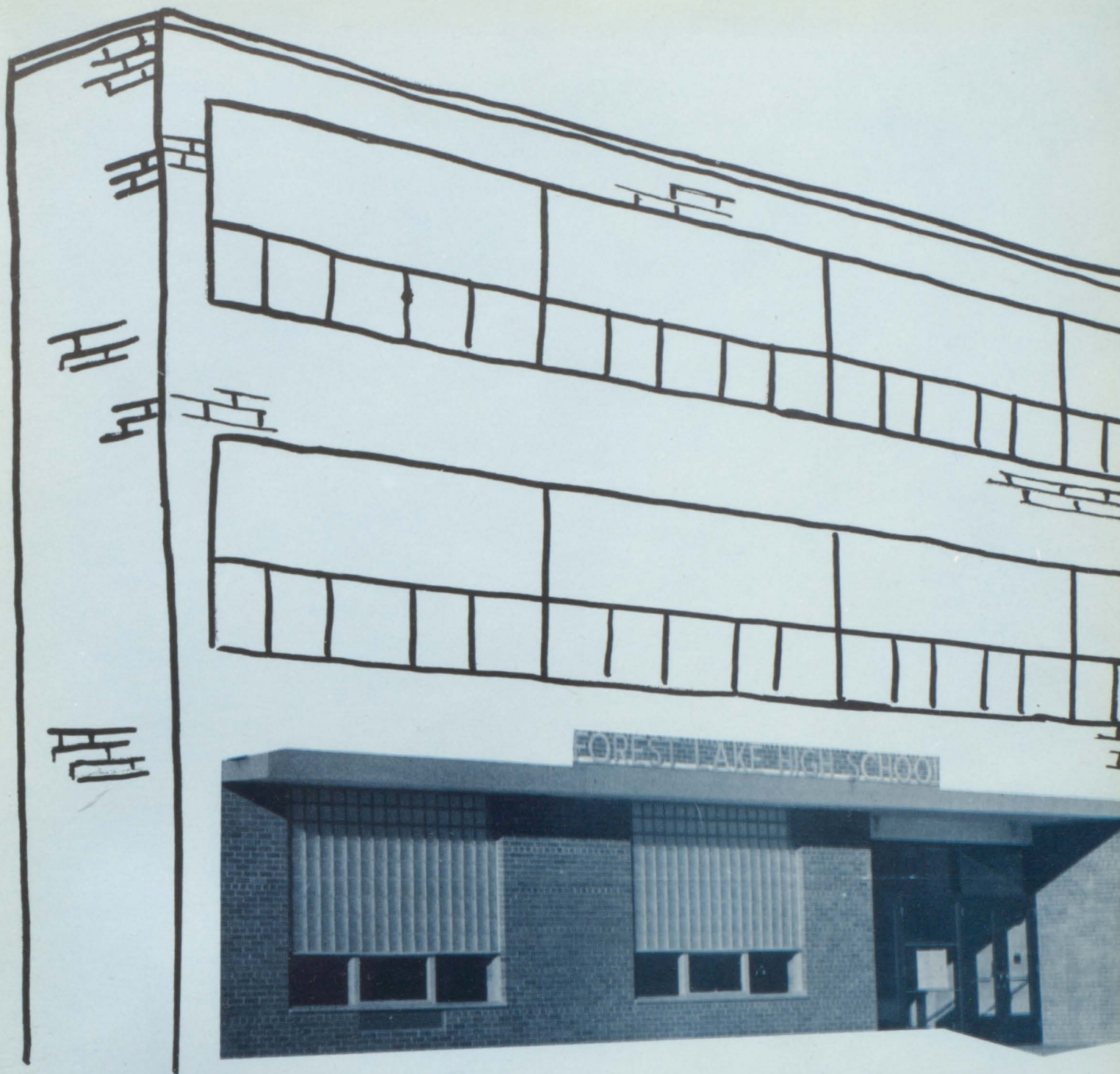

Forester 1960

Forest Lake High School

Forest Lake, Minnesota



## A Word from the Editors

We'd like to introduce you to your '60 FORESTER. Within its pages you will recognize classmates and teachers, events of the year, and a new look at classroom activities, giving you a likeness of Forest Lake High School, 1960.

As you scan the pages of this book, you will notice a few new or different features. Color is the key word in the opening section. Since academic activities are such an important part of school life, we have attempted to focus attention on them by highlighting the Faculty and Academic section with a variety of classroom candida. With an increasing number of students to account for in the FORESTER, because of the expanding enrollment at FLHS and the increasing size of our annual, we found it necessary to include an index in back of our book to assist you in locating the activities and friends you wish to see.

In presenting this book, we want to say a sincere "thank you" to businessmen who purchased advertising space, school personnel who patiently endured the disturbances of their daily routine, David Bank Studios for the many candida which appear in our book, and a special "thank you" to Mr. Rafferty, our consultant and advisor.

### THE EDITORS



Assistant Editors  
Mary Kay Brisson  
Carolyn Booren



# Contents

Faculty and Academic .....	11
Seniors .....	29
Activities .....	43
Underclassmen .....	61
Sports .....	69
Advertising .....	82
Index .....	95



**Editor-in-chief**  
Gail Anderson

**Assistant Editors**  
Carolyn Booren  
Mary Kay Brisson

# Staff

**Faculty**  
Sharon DeLong

**Seniors**  
Kathy Heisler

**Activities**  
Janean Eskra  
Judy Brine

**Underclassmen**  
Diane Warner

**Sports**  
Kathy Weiss  
Leon Erickson

**Advertising**  
Karen Marcott  
Mary Lou Carter

**Subscriptions**  
Pat Peterson  
Karen Stokes

**Copy writing**  
Carolyn Banta  
Delores Cakebread

**Index**  
Ralyne Becker  
Kathy Sullivan



# Glimpses of our year . . .

**O**PENING day finds an increased number of students . . . Student Council officers elected . . . 'Harvest Havoc' highlights "good old days" . . . Mr. Khrushchev's visit to the U.S. leaves American public hopeful for world peace . . . District III FHA meeting held at FL . . . Homecoming Queen and King reign over parade and game festivities . . . seniors present "Mrs. McThing" . . . third annual wildlife dinner prepared and served by biology and home economic students . . . social studies pupils propose revision of Student Council Constitution . . . first vacation arrives with Thanksgiving holidays . . . speech and music departments present Christmas program . . . "Winter Wonderland" theme carried out in Miss Forest Lake Pageant . . . sighs of relief as first semester ends . . . Thespians present 'Dark Victory' . . . "Cupid's Caper" crowns King and Queen of Hearts . . . FFA boys choose their chapter sweetheart . . . St. Patrick honored with the "wearing of the green" . . . Easter brings a welcome vacation . . . prom time arrives with busy preparation . . . BREEZE and FORESTER editors named at journalism banquet . . . cramming and headaches accompany finals . . . awards program holds honors for many deserving students . . . commencement marks the entrance into the future for FLHS seniors.



# Dedication

T

HROUGHOUT our years at Forest Lake High we have recognized many people as our leaders, advisors, and friends. They have gained recognition by their immeasurable dependability and friendship.

But behind the school scenes — at home — lies the genuine guidance and understanding. The love and security we need has its roots here, growing, never failing, year by year.

Our parents are our guiding light — whose interests have been in the improvement of our lives — whose love and encouragement have been inspirational — and whose never-ending sacrifices have made possible these years of high school.

So to you, Mom and Dad, we respectfully dedicate this 1960 FORESTER.





# Experienced Men Guide F. L. Schools; Meet Problems As Numbers Soar

Without these leading administrators our school could not function. These are the men who make the final decisions concerning the operation of FLHS. Throughout nearly every day of the year, they are to be found confronted with many problems. The Board of Education members act in the capacity of policy-makers for this school district, as well as holding their regular jobs as private citizens. These men sacrifice a great deal of time, putting school duties before their own pleasure.

Deciding whether a bond issue should be brought to a vote, accepting bids for school services, from building

projects to hot lunch programs, and generally acting as the representatives of the people of the district are all part of their duties. The members of the school board have the authority to hire new teachers, create new departments as they are needed, and keep FLHS up-to-date and running efficiently. Elected by the people of the district, these board members represent many years of experience in the office of guiding our school. These school board members and administrators are dedicated to maintaining and improving the high standards of FLHS.

BOARD OF EDUCATION MEMBERS. LEFT TO RIGHT: Harvey Westberg, Joseph M. Morley, Henry M. Handrum, Norton Y. Taylor, Herbert W. Engquist, Henning W. Engstrom, J. A. Hughes, superintendent of schools.





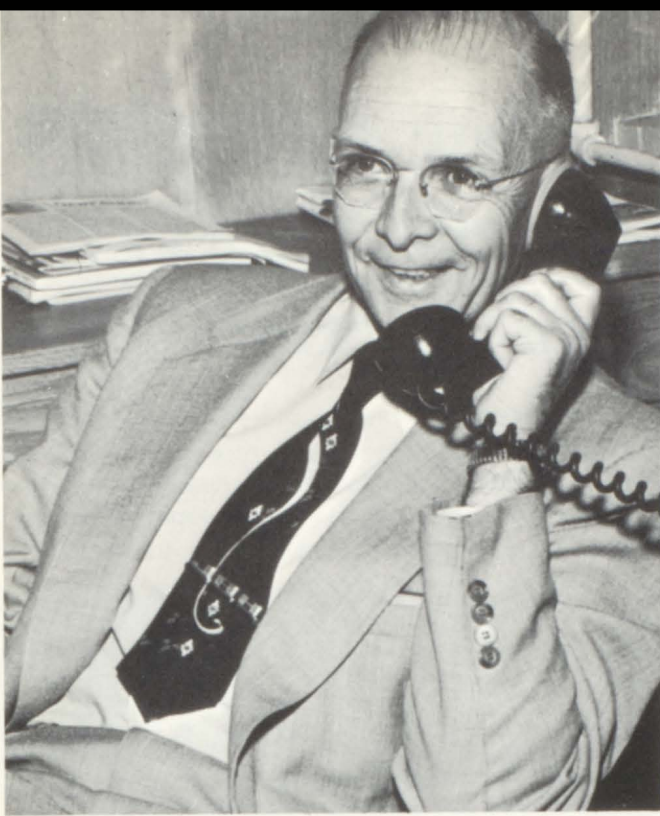

J. A. HUGHES  
Superintendent of Schools  
Bachelor of Science from Carleton and Master of Arts from University of Minnesota.



MR. HAROLD C. MANLEY  
Assistant High School Principal  
Bachelor of Science and Master of Arts degree from University of Minnesota.

MR. FLOYD COHOES  
High School Principal  
Bachelor of Arts degree from St. Cloud Teachers College and graduate work at University of Minnesota.



MR. GEORGE J. SEDLACEK  
Elementary School Principal  
Bachelor of Science and Master of Arts degrees from University of Minnesota.

THOMAS A. PAVELICH  
Assistant Elementary Principal  
Bachelor of Science degree from St. Cloud and Master of Arts degree from University of Minnesota.







## New Facilities Serve Variety of Interests

When new demands are made on a curriculum, space must be provided to house that activity. New surroundings appeared all over school this year. With classes occupying the new chemistry laboratory dedicated last year, Mr. Fischer's art course found ample room in the old lab to carry on art projects such as sculpturing, mosaics, oil painting, and glass etching.

With 349 boys taking industrial arts courses this year, the two new wood shops were soon put to active use. Under the supervision of Mr. Reiman, junior high boys worked with plaster, braiding, fiber glass, and turned in such work as carved leather billfolds, quivers, and coin purses. In Mr. Hammond's shop, boys built stools, tables, and even a hamburger press; while in metal shop, Mr. Ray's classes worked intently on projects in art metal, welding, sheet metal, and lathing. Architectural drawing handled by Mr. Schumacher, built scale model houses and did other scale work. All building materials were purchased by the students from the school.

"Room to breathe" can easily describe the new band room, where the new look made another initial appearance. Acoustic paneling on the walls and ceiling soak up unwanted sound and contribute greatly to the tone of our band.

Down through the years our trophy case has been a symbol of athletic and scholastic accomplishment. Trophies, plaques, and memorials have found a permanent resting place, where they will always be looked upon with pride by students and alumni.

Is it level? wonders Robert McCarthy as he tests the surface of a wood block.



A class in solving jigsaw puzzles? No, this is a scene from a new addition to the curriculum, advanced art. These students, with their instructor, Roland Fischer, are deeply engrossed in creating pictures with mosaic tile.



Rewards and Mementos, ranging from trophies in sports and music to recognition of scholars, are displayed for all to see in the show case in the hall. FLHS takes pride in its achievements, and that the case is crowded with trophies is proof that FLHS has reason to be proud of its school.

A rarity in FLHS history is a deserted band room, which is usually humming with activity. Acoustic tile, roominess, storage space, and an extra special feature, a carpeted podium, seen in this picture, have been the dreams of Band Director Rollin Nelson for many years.







LEFT TO RIGHT: Eileen Fuglie, Grace Coy, Carol Carter, Peggy Lehmann, Evelyn Revier, Mary Ann Loveless, Melba Sahlin, Karen Reiter, Pamela Palmer, Barbara Heisler, Pat Peterson, Karen Marcott, Barbara O'Hara, Sandra Hoff.

## Secretaries and Office Assistants



May Damsgard and Muriel Alcock, superintendent's secretaries.

Melba Sahlin and Grace Coy, principal's secretaries.



Jeannette Marcott, grade school secretary.







Faculty  
and Academic



# New Courses, New Faces



**LOLA Z. ORMEROD**

Bachelor of Arts degree from the University of Washington, St. Louis, Missouri. English.

**ALICE WEGLEITNER**

Bachelor of Arts degree from St. Benedict College. English.

**THOMAS J. GALVIN**

Bachelor of Arts degree from St. Thomas College. English.

While English is offered to all students in all years of high school, a special course for seniors, basically college preparatory in nature, accelerated English, offered for the first time this year, is designed to meet increasing demands upon students for critical and evaluative reading, and concise and understandable writing . . . The first semester was devoted to practical composition, with a considerable portion of time out of class given to selected reading. The second semester gave emphasis to a survey of English literature, while continuing the frequent composition exercises, and the daily vocabulary building work.

Speech includes not only the learning of speech skills, but also history and presentation of drama. Highlighting the speech course was the extension of the speech project which was more detailed, including a 20-page term paper with diagrams and a 30-minute lecture.

Journalism, taught by Mr. Rafferty, gives the student practice in the writing and mechanics of newspapers, and an understanding of the function of newspapers in modern society.

"THIS IS HOW IT WORKS" . . . explain Seniors Mike Trepanier and Carol Sandstrom to a group of ardent accelerated English students as they point out the various features of a model of The Globe Theater used by Shakespeare. In addition to a study of Shakespeare and other English authors, this newly-organized college preparatory course under the instruction of Mr. Rafferty, deals with composition writing.

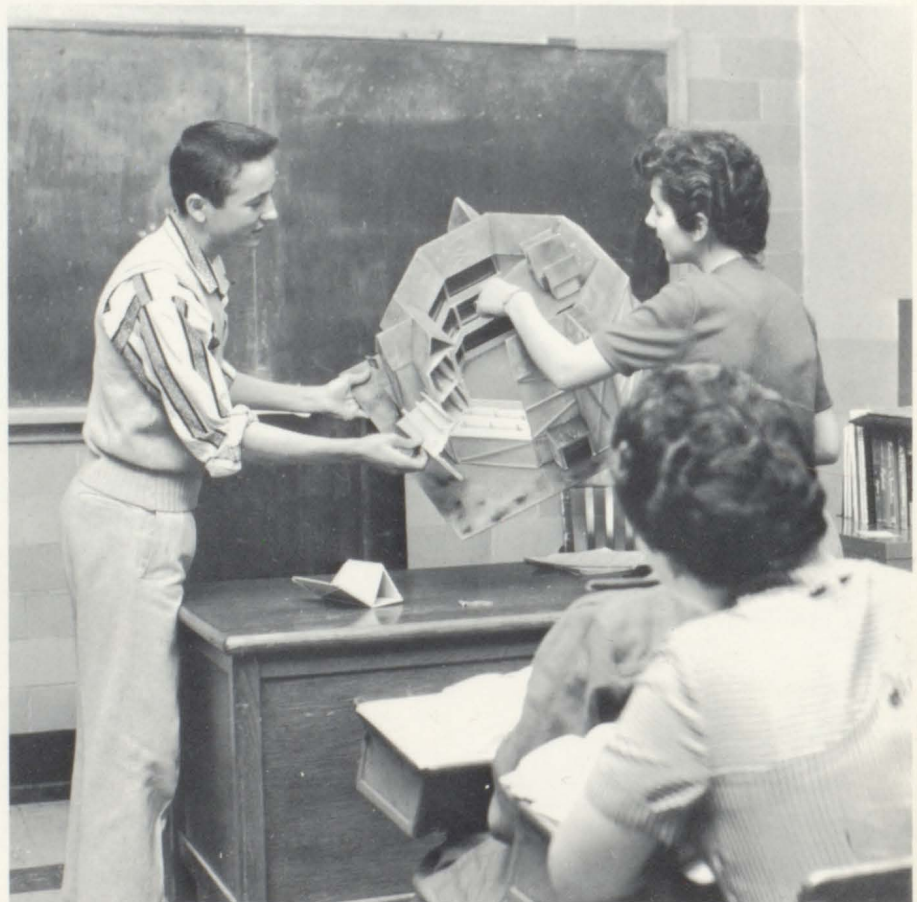



# Add Zest to Language Arts



Expressing herself dramatically is Betty Ede as she presents a demonstration in Mr. Fischer's speech class. Proving that part of the role of a speech student is being a good listener are other members of the class as they give full attention to the speaker.



Deep in concentration are both students and teacher as they solve the eternal struggle of verbs, adjectives, and nouns in their junior high English class under the instruction of Miss Paoletti.

## ROLAND FISCHER

Bachelor of Science degree from St. Cloud State College. Art, Speech.

## JANICE PAOLETTI

Bachelor of Science from the University of Minnesota, Duluth Branch. English.

## DELLA GEARTY

Bachelor of Science degree from the University of Minnesota. English.







Buenos Dias, "That's good morning, class," explains Mrs. Szabla as she instructs her Spanish 1 class.

Back for a second year, Mr. Rafferty's Latin II students concentrated primarily on translation of material pertaining to Caesar's Gallic wars and ancient Greece and Rome. Additional grammar and syntax, as well as vocabulary, provide a background for language courses offered to students in college.

"The new Spanish class offered this year proved to be a real success" stated instructor, Mrs. Szabla. A spicy Spanish dinner, held in The Boca Chica Broiler, served to acquaint students with Spanish food and customs. Besides learning to speak and be understood in Spanish, Mrs. Szabla's students acquired new concepts of Spanish-American culture. Spanish is similar to Latin in that it acts as a stepping stone to college courses.

#### PAUL RAFFERTY

Bachelor of Arts degree from St. Thomas College. English, Latin, and Journalism.



#### THEA CARPENTER

Bachelor of Arts degree from Augsburg College. Librarian.

#### FLORENCE SZABLA

Bachelor of Science degree from Mankato State College. English. Spanish.



#### ARTHUR PALMER

Bachelor of Science degree from St. Cloud State College, Masters degree from the University of Illinois. English.



# Wide Variety of Courses Offered in Business Field

Realizing that many students will enter the business world after graduation, FLHS has a large commercial department to prepare students for office jobs.

Typing is offered as a one-year course to any student in grades 9-12, with adult evening classes offered to members of the community, under the guidance of Mr. Buys. In these classes a student learns the basic skills of typewriting, with emphasis on speed and accuracy.

Office practices, which has typing as a pre-requisite, further develops a student's typewriting ability, while teaching him how to operate business machines such as the adding machine, mimeograph, and dictating machine. The course followed by an office practices' student represents the job of an office worker in the present business world.

Shorthand prepares a student for a position as a stenographer. In bookkeeping, a student is introduced to the bookkeeping processes of many businesses.

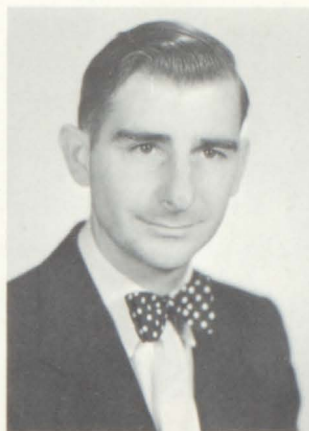

**JACK L. BUYS**

Bachelor of Arts and Bachelor of Theology degrees from Allegheny College, Meadville, Penn. Shorthand Office practices, Typing.



**GRETCHEN GOODMAN**

Bachelor of Science degree from University of Minnesota. General Business, Bookkeeping.



**LEROY STANG**

Bachelor of Science and Master of Science from St. Cloud State. General Business, Consumer Mathematics, Typing, Assistant Basketball Coach.



**Practice!** It takes practice, and plenty of it, to learn to handle office machines. Gary Nelson uses the model switchboard, Sharon Behm, the dictaphone, while Henrietta Gregoire practices on the electric typewriter as a part of an office practices assignment.

A **trial balance** comes in for close scrutiny by Mrs. Goodman as Sandra Rioux puzzles over the mechanics of bookkeeping in this senior high commercial course, where students examine materials and procedures of the modern business world.







Current events of the day interest even seventh graders as they earnestly read the *Junior Scholastic* magazine in their social studies class, taught by Mr. Dahl.

## Social Studies



Time for a test in Mr. Terry's eighth grade social studies class. This class concerns itself mainly with world geography.

**EDMUND GRUND**  
Bachelor of Science degree  
from University of Minne-  
sota. Social Science.

**FRANK J. TERRY**  
Bachelor of Arts degree  
from University of Minnesota  
and St. Thomas. Social  
Studies and World History.

**VERNON P. DAHL**  
Bachelor of Arts degree  
from University of Minne-  
sota. Social Studies and  
American History.

**THOMAS MATTESON**  
Bachelor of Science degree  
from St. Cloud State. Social  
Studies and American His-  
tory.





Keeping abreast of the times are students enrolled in junior and senior high social studies classes.

Seventh graders study American history and government, while the geography of the world is explored in eighth grade. Freshmen do not take social studies, but the course is picked up again with American history in the sophomore year.

Social studies is not required in eleventh grade, but many students enroll in World History and Affairs, an elective. Completely revised this year, the course, taught by Mr. Nelson, is now a two year subject, featuring current events. The students are responsible for spot quizzes on the big news stories of the day and current events tests.

All seniors are required to take social science which covers topics such as voting, communism, and political parties among others. A class dealing with people and social problems rather than history and geography, social studies requires a year's project of each student. The projects include poll taking, visitations, oral reports, term papers, and drawings.



THE CHANGING WORLD. Here Jeannette McPhail, Cynthia Franzen, and Arthur Kost observe the world's affairs in Mr. Nelson's advanced history course.

"HERE IT IS," says Howard Nielson as he points out a foreign land on the globe to Faith Radtke and Ken MacLean in Mr. Matteson's American History 10 class.







**ARNOLD SCOFIELD**  
Bachelor of Arts from University of  
Minnesota. Mathematics.



**DAVID WETTSTEIN**  
Bachelor of Science degree from St.  
Cloud State College. Mathematics.



**MARVIN FUHRMAN**  
Bachelor of Science degree from Stout  
State College. Science, Industrial Arts.



**KEITH A. MARKUSON**  
Bachelor of Science degree from St.  
Cloud State College. Science, Driver  
Training, Audio-Visual.



## Science, Math Are in National Spotlight

Keeping up with "sputnik" has produced even more modern, active, science and math departments for FLHS.

Students are taught basic mathematics and natural science, beginning in the seventh grade. In the ninth grade, math students may study algebra, as a preparation for higher algebra, an elective in senior high. Plane geometry, solid geometry, and trigonometry are also electives open to those interested in higher math.

Science-minded pupils may elect biology, chemistry, and physics as courses of study in senior high.



# New Course Is Offered

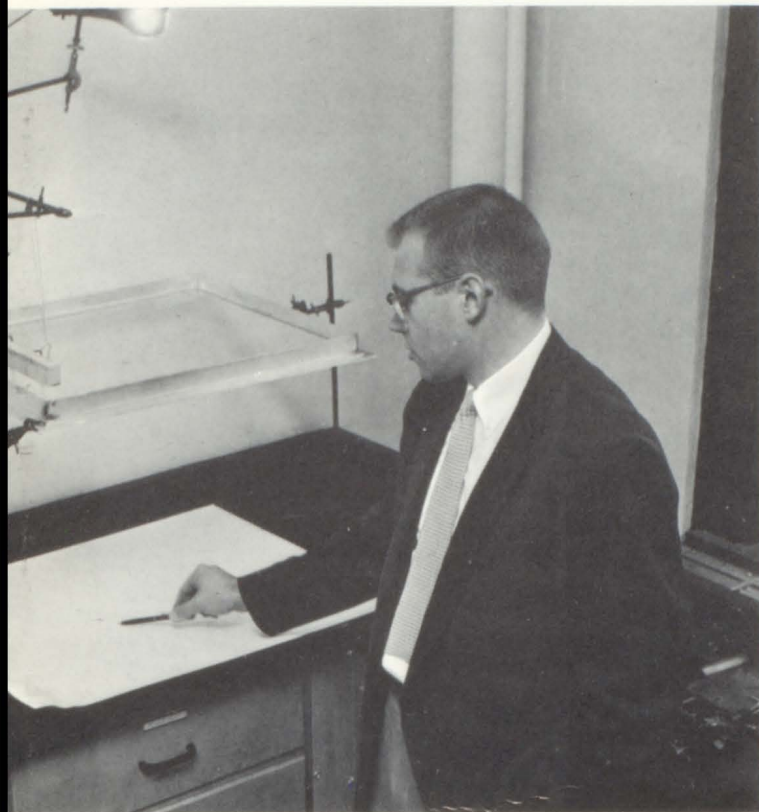

"Notice the wave pattern," points out Mr. Nyman to PSSC students, Rudy Olson and Earl Halley. This elaborate piece of equipment is a ripple tank, one of the additional pieces recommended for the physics course.

A change in the Science Department is the new PSSC theoretical physics course. As instructor, Mr. Nyman, stated, "This is a course in physics, and not technology or engineering." Aimed at teaching the student to understand the laws of physics, and thereby predict and control reactions, the course is being tested through-out the nation in many high schools, including FLHS.

Juniors and seniors experimented and studied in Mr. Nyman's two chemistry classes. Planned as a college preparatory course, it is a popular elective for students interested in engineering, medicine, or teaching.

Using the new chemistry laboratory and equipment, the students "learned by doing" in the form of experimentation.

"Now you try," might be the exclamation of Mr. Wettstein, junior high math teacher, to Jill Werner and Ernest Switzer as he illustrates one of the many problems occurring in their ninth grade math class.

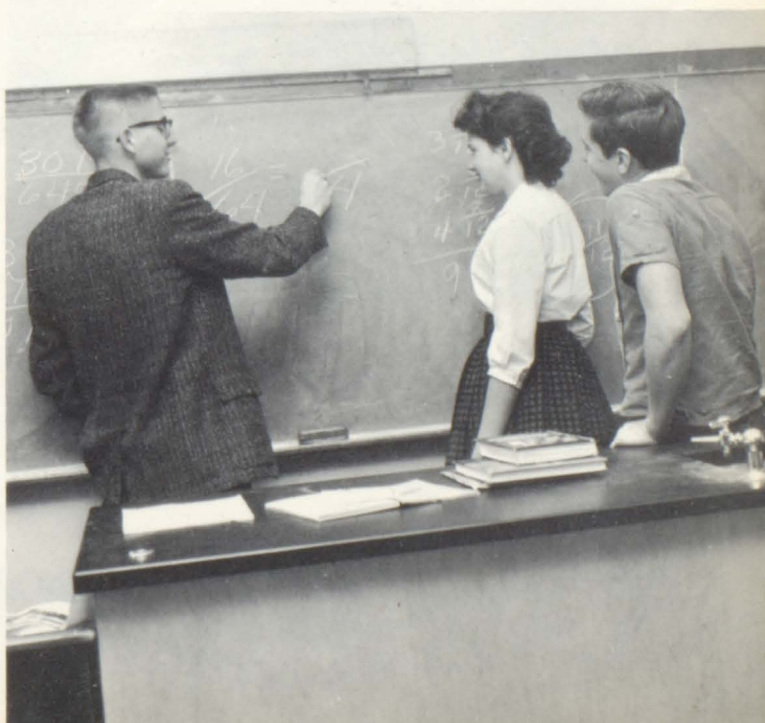





**HERBERT H. HARPER**

Bachelor of Science and Masters Degree from the University of Minnesota. Biology, Conservation, Mathematics.



**GALEN L. CAIN**

Bachelor of Arts and Bachelor of Science degrees from University of Minnesota. Science.



**JOSEPH PERRIGO**

Bachelor of Science degree from the University of Minnesota. Science.



**E. A. RAYMOND**

Bachelor of Arts degree from the University of Minnesota. Mathematics.

In the biology department, activities such as field trips, and the fifth annual wildlife dinner were undertaken. A senior from Augsburg College was student

teacher at the beginning of the year. New equipment obtained this year included compound and dissecting microscopes and a human skeleton.

Intent on the microscopic view of leaf cells is Wendee Forsburg, biology student.



Crystals are in for close study under the bioscope by students in Mr. Cain's science class.



## Increasing Numbers of Students



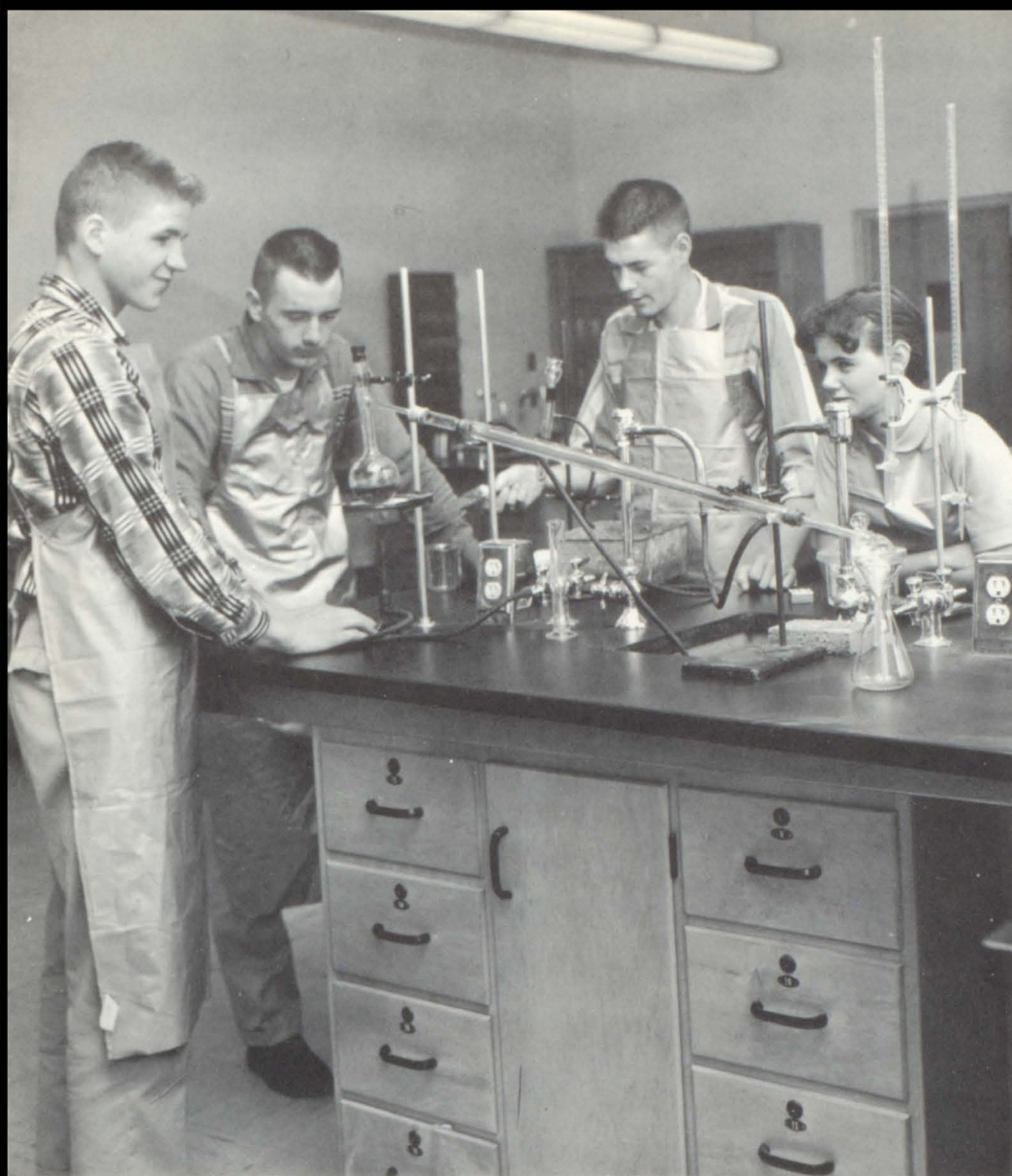

**IN A DILEMMA** seem to be these four senior chemistry students, from left to right: Juris Kauls, Dave Stankeivcz, Ken Anderson, and Judy Alcock, as they contemplate a rather complicated experiment. Under the guidance of Mr. Nyman, chemistry pupils have opportunity to conduct a number of experiments throughout the year.



**GEORGE H. NYMAN**

Bachelor of Science degree from St. Cloud Teachers College. Chemistry, Physics, Solid Geometry, and Trigonometry.

**LOIS HANLY**

Bachelor of Science degree from University of Minnesota, Duluth Branch. Mathematics, and Dean of Girls.

**GEORGE E. PELTO**

Bachelor of Science and Associate in Science from Ely Jr. College and University of Minnesota. Mathematics, Higher Algebra, and Plane Geometry.

## Taking Science Courses





Heave Ho! Shown lifting a piece of steel from their storage rack in the metal shop are Bernard Preiner and Daniel Lundquist. This piece of steel might go into the making of a wrought iron table or lamp.

**FORREST A. RAY**

Bachelor of Science degree  
from Mankato State Teachers  
College. Industrial Arts.



**RUSSELL HAMMOND**

Bachelor of Arts degree  
from Mankato State Teachers  
College. Industrial Arts.

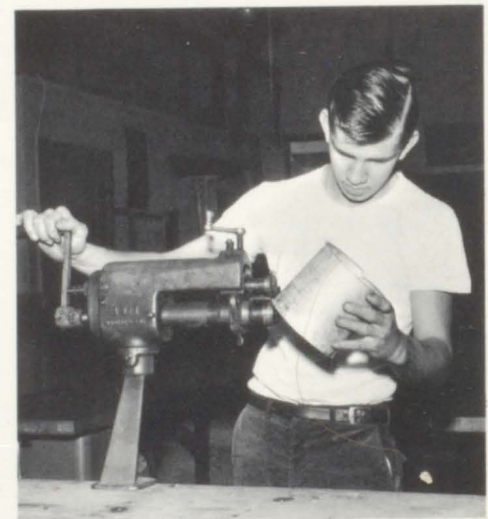



Junior and senior high boys enrolled in shop courses total 349 this year. They construct projects ranging from letter openers in junior high to scale model "dream homes" in architectural drawing, or tables and cedar chests in wood shop.

Junior high boys in industrial arts for the first time are given primary background material in wood working, leather working, graphic arts, drawing, metal, and plastics. In ninth grade, students may choose between agriculture and industrial arts. Those choosing shop classes work in metals and elementary cabinet work as well as general woodworking.

Senior high shop students study general metals, which includes bench metal, sheet metal, welding, and lathe work, cabinet building, and architectural drawing.

The panel portrays student Dean Haynes and Mr. Ray processing a piece of sheet metal into a quart measure. Top to bottom, it shows squaring the sheet metal, slip forming of the metal, forming the burred edge with a burring machine, and soldering the finished product.



**JOHN RIEMAN**

Bachelor of Science degree  
from St. Cloud State. Industrial  
Art and Art.



**JOHN SCHUMACHER**

Bachelor of Science degree  
from Winona State College.  
Industrial Arts.

## Industrial Projects Range from Lamps to Launches

It's got to be straight! Dick Cohoes and Bill Cruse figure intensely on line length in architectural drawing class.





# Home Economics

## FLORENCE KLINKERFUES

Bachelor of Arts degree from St. Cloud  
State College. Home Economics.



## JUDITH SMITH

Bachelor of Science degree from St.  
Catherine's College. Home Economics.

Christine Berger and Bernice Hartzi  
prepare a salad for a home econom-  
ics' demonstration.





# Agriculture

## RAYMOND KULBECK

Bachelor of Science degree from the University of Minnesota. Farm Mechanics, High School and Adult Agriculture.



## LEE D. SANDAGER

Bachelor of Science and Master of Science degrees from the University of Minnesota. FFA, Vocational Agriculture.

Mr. Sandager checks Alfred Miron's gauging methods for the Agriculture IV class.







Senior high counselor, Mr. Rank, adds the finishing touches to the library bulletin board.



Receiving first aid from Miss Stokes for a minor injury is Kathy Weiss.



Junior high students, Terry Muellner, Bill Marlette, and Virginia Lund come in for counseling from Mr. Magnuson.

# Special Services Find Their Places

As a school grows, so also does the demand for special services within the school — services which complement the various types of training which communities have come to expect from their public education systems.

Long recognized and planned for, the counseling department, in its two brief years of formal operation, has developed into a full scale guidance program. Comprehensive testing programs are but one facet of the plan, for it is the evaluation of the various achievement and scholastic aptitude tests which provides the bases for the important counselor-student conferences which follow.

Another new service, added this year on a full time basis, is that of the school nurse. Miss Stokes' duties encompass such things as providing proper emergency first-aid care, arranging for vision and hearing tests for students, suggesting referral of various cases to proper medical or public health agencies.

Remedial reading classes, under the direction of Mrs. Volkmann, meet in FLHS, a need felt in virtually every high school throughout the land. Students with special problems in reading, may, by intensive study in these classes, be brought up to the reading levels of students their own ages, and thereby enjoy greater success in all of their subjects.

## RICHARD C. RANK

Bachelor of Science and Master of Arts from the University of Minnesota. Counselor.

## EDWARD D. MAGNUSON

Bachelor and Master of Science degrees from the University of North Dakota. Junior High School Counselor.

## RAMONA VOLKMANN

Bachelor of Education from Wisconsin State College of Oshkosh. Remedial Reading.







Everyone gets in the picture — Volleyball holds a high place in the minds of the girls in phys. ed. classes.

## Strength, Coordination Are Physical Ed. Bywords

A sound body and healthy mind. With this as a goal, the FLHS education classes started another year of exercise and sports activity. State-wide emphasis on physical fitness was carried through with a program of body conditioning exercises. Mrs. Stang again employed the

use of student teachers, using girls from upper classes who are interested in physical education as a career. Besides physical sports, a nine weeks' test is given to all students.

### KENNETH HANSON

Bachelor of Science degree from La Crosse State Teachers College. Physical Education, Football Coach, Assistant Track Coach, Drivers' Training.



### GENEVIEVE STANG

Bachelor of Science degree from St. Cloud State College. Physical Education.



### JACK CONLEY

Bachelor of Science degree from St. Cloud State College, Masters degree from University of Minnesota. Physical Education, Basketball.





# Theory, Practice, Performance . . .



**RUSSELL M. ROSE**

Master of Music degree from Minneapolis College of Music. Choir and Music.

**ROLLIN NELSON**

Bachelor of Arts from the University of Minnesota. World History and Affairs, American History, Band and Music.

Now being taught with a specific curriculum are the seventh and eighth grade music classes. The courses are divided into three basic areas of subject matter: theory, singing, and a combination of music appreciation and music history. To further prepare for later musical work, a ninth grade boys' glee club, a girls' glee club, and a junior high band are offered . . . Members of the senior high choir are eligible to try out for ensemble and solo work, while band members have separate practice within each section and also do organized ensemble work . . . Rudiments of Music is offered to senior high students, giving them music theory, arrangement, and composition study. To those who have participated for three years in band or choir, this means an added credit for each.



*The Song's The Thing* at this moment with the saxophone section at a regular rehearsal of the sixty-piece FLHS band, directed by Mr. Nelson. Practicing three days a week, the band has filled a busy schedule this year.



"Now Let's Try It Again" says Mr. Rose, FLHS choir director, as he accompanies soloist Sharon DeLong. Besides working with his sixty-voice choir two days a week, Mr. Rose devotes much time to individual and sectional training each day.



# Seniors







Senior Class officers left to right; Roberta Anderson, treasurer; Diane Warner, secretary; Sharon DeLong, vice-president; and Dave Larson, president.

Valedictorian

Salutatorian



Carolyn Banta



Sharon Peterson

## Top Scholars of Class of 1960

1. Carolyn Banta .....	3.94	12. Nancy Petersen .....	3.25
2. Sharon Peterson .....	3.87	13. Clyde Swenson .....	3.23
3. Carolyn Booren .....	3.81	14. David Stankiewicz .....	3.22
4. Janean Eskra .....	3.76	15. Juris Kauls .....	3.18
5. Steven Lindberg .....	3.65	16. Michael Trepanier .....	3.15
6. Kathleen Sullivan .....	3.52	17. Bill Morehead .....	3.13
7. Carol Sandstrom .....	3.50	18. Karen Marcott .....	3.13
8. David Larson .....	3.477	19. Judy Brine .....	3.09
9. Gail Anderson .....	3.475	20. Judy Alcock .....	3.06
10. Barbara Allen .....	3.456	20. Alfred Miron .....	3.06
11. Sharon DeLong .....	3.450		



**JUDY ALCOCK**

Forester . . . Senior Play Crew . . . FHA . . .  
Junior Play Cast . . . Library Assistant . . .  
Pep Club.

**BARBARA ALLEN**

GAA . . . Pep Club . . . Office Help.

**CAROL ANDERSON**

Forester . . . Cheerleader . . . Senior Sextet  
. . . Thespians . . . Breeze . . . Junior Play  
Cast, Crew . . . Choir . . . Band . . . Pep  
Club . . . Senior Play Crew.

**GAIL ANDERSON**

Forester Editor . . . Homecoming Queen  
Candidate . . . Cheerleading Captain . . .  
Student Council President . . . Student  
Council Secretary . . . Senior Play Crew  
. . . Senior Sextet . . . Breeze . . . Choir  
Council . . . Band . . . Choir . . . Triple Trio  
. . . Junior Play Student Director . . . Sopho-  
more Queen Candidate . . . Thespians . . .  
FHA Historian . . . Tumbling . . . Pep Club.

**GERALD ANDERSON**

Football.

**KENNETH ANDERSON**

Lettermen's Club President  
. . . Basketball . . . Football  
. . . Golf . . . Junior Play  
Cast . . . Homecoming King

**PAT ANDERSON**

FHA . . . Forester . . . Senior  
Play Crew.

**PAUL ANDERSON**

FFA.

**ROBERTA ANDERSON**

Forester . . . Senior Play  
Cast, Crew . . . Thes-  
pians Clerk . . . Homecoming  
Queen Candidate . . . Ma-  
jorette . . . Junior Play Cast

**BONNIE AVERY**

GAA . . . FHA . . . Thespians  
. . . Breeze . . . Forester . . .  
Junior Play Cast, Crew . . .  
Band . . . Pep Club.

**CAROLYN BANTA**

FHA President . . . FHA Sec-  
retary . . . Thespians . . .  
Forester . . . Band . . . Choir  
. . . National Honor Society  
. . . Junior Play Cast, Crew.

**RAYLENE BECKER**

GAA . . . FHA . . . Pep Club  
. . . Library Assistant . . .  
Forester.





**SHARON BEHM**

Forester . . . GAA . . . Thespians . . . Pep Club . . . Library Assistant . . . Senior Play Crew . . . Junior Play Cast, Crew.

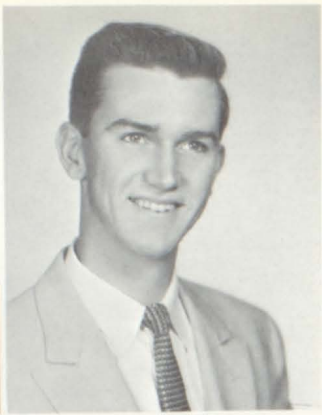

**CLIFFORD BERGGREN**

Baseball . . . Basketball . . . Track . . . Senior Play Crew . . . Junior Play Crew.



**MARY LOU CARTER**

Thespian . . . Audio-Visual . . . Forester . . . Junior Play Cast, Crew . . . GAA . . . FHA.



**LLOYD BERGSTROM**



**SHARON BLOOM**

Forester . . . Senior Play Cast, Crew . . . Junior Play Cast, Crew . . . GAA . . . FHA . . . Thespians . . . Pep Club . . . Breeze.



**CAROLYN ANN BOOREN**

Forester Assistant Editor . . . Breeze . . . Senior Play Crew . . . Junior Play Cast, Crew . . . FHA . . . Thespians . . . National Honor Society . . . Bus Patrol . . . Library Assistant . . . Pep Club . . . Glee Club.

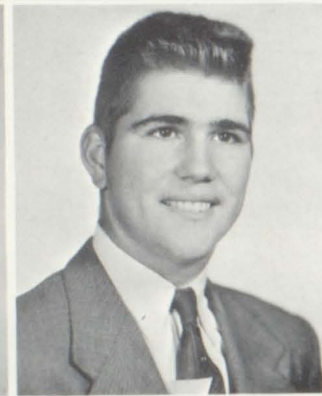

**DUANE BOYER**

Football . . . Basketball.



**JUDY BRINE**

FHA Treasurer . . . State Committee Member, District Vice President . . . Thespian Treasurer . . . Breeze . . . Forester . . . Senior Play Cast, Crew . . . Band . . . GAA . . . Tumbling . . . Pep Club . . . Junior Play Cast, Crew.



**DON BULVER**

Transfer from Chisago . . . Choir . . . Football . . . Basketball . . . Junior Class President . . . Baseball.



**DELORES CAKEBREAD . . .**

Forester . . . Pep Club . . . Library Assistant.



**DARLENE CARLSON**

FHA . . . Junior Play Cast, Crew . . . GAA . . . Glee Club.



**MIKE CASEY**

Basketball . . . Senior Play Cast, Crew . . . Band . . . Homecoming King Candidate.





**TOM CORBETT**

Audio-Visual . . . Thespians  
. . . Camera Club . . . Elec-  
tronics Club . . . Track . . .  
Junior Play Crew . . . Senior  
Play Crew.

**SANDRA COTE**

Forester . . . Choir . . . Glee  
Club . . . FHA . . . Junior  
Play Cast . . . Pep Club.

**BUNLA DARWIN**



**PAT DEERLY**

FHA . . . GAA . . . Pep  
Club.

**SHARON DELONG**

Senior Class Vice President  
. . . Homecoming Queen  
. . . Triple Trio . . . Senior  
Sextet . . . Choir . . . Choir  
Council . . . Forester . . .  
Junior Play Cast . . . Crew  
. . . Pep Club.



**KAREN DESKINS**

GAA . . . Bus Patrol . . .  
Library Assistant . . . For-  
ester . . . Senior Play Crew.

**WANDA DONOVAN**  
Pep Club.



**DONALD DOW**

Audio-Visual . . . Junior  
Class Play . . . Senior Play  
Crew.

**ANTHONY DUBOIS**  
Wrestling.



**MARY LOU DUPRE**

Pep Club . . . Breeze.

**JOHN DUNCAN**

Choir.

**EDDIE DUPRE**

Junior Play Cast, Crew . . .  
Band.





MONA DURAINE

CAROL EKBLAD

Freshman Class Secretary . . . Student Council . . . Pep Club.



LEON ERICKSON

Football Co-Captain . . . Lettermen's Club . . . Wrestling Co-Captain . . . Baseball . . . Junior Play Cast, Crew . . . Sophomore King Candidate . . . Junior Class Vice President . . . Sophomore Class President . . . Forester . . . Breeze.

STANLEY ERZAR

Transfer from Ely . . . Swimming . . . Track.

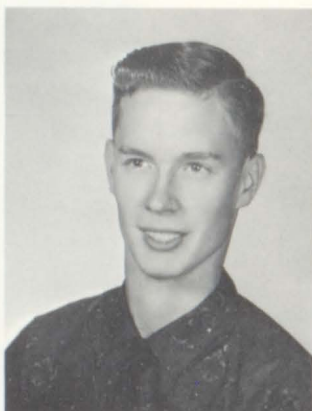

JANEAN ESKRA

Ag. Secretary . . . Band Secretary . . . Forester . . . Junior Play Cast, Crew . . . National Honor Society . . . Pep Club.

DAVID FRANZEN  
FFA.

KAREN GAMACHE

JERRY GERLICH

Baseball Student Manager . . . Football Student Manager.

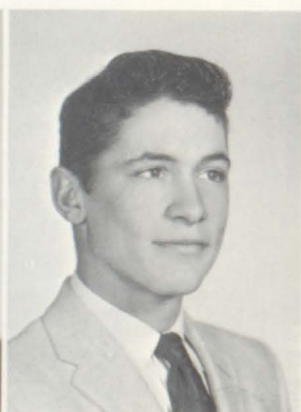

HENRIETTA GREGOIRE  
Pep Club.

HENRY GREGOIRE  
Lettermen's Club . . . Football . . . Wrestling Co-Captain . . . Track.

GLORIA GRUBBS  
Library Assistant . . . Bus Patrol . . . Junior Play Crew . . . Pep Club.

JANICE GRUNDHOFER  
FHA . . . Thespians . . . Pep Club.



**JOYCE GULASCH**

Thespians . . . Library Assistant . . . Major-  
ette . . . FHA . . . Forester . . . Choir . . .  
Senior Class Play Cast . . . Junior Play  
Cast, Crew.

**JUDY GULASCH**

Thespians . . . Forester . . . Junior Play  
Cast, Crew . . . Pep Club.

No  
Picture  
Available

No  
Picture  
Available

**ALLEN GUNDERSON**

FFA . . . Choir.

**DENNIS GUSTAFSON**

Audio-Visual . . . Choir.



**MARY ELLEN HAPKA**

FHA . . . GAA . . . Thespians  
. . . Breeze . . . Forester . . .  
Senior Play Crew . . . Junior  
Play Cast, Crew . . . Choir  
. . . Band . . . Pep Club.

**DEAN HAYNES**

Thespians . . . Audio-Visual  
. . . Junior Play Cast, Crew  
. . . Senior Play Cast, Crew.

**KATHERINE HEISLER**

FHA . . . GAA . . . Thespians  
. . . Student Council Vice-  
President . . . Forester . . .  
Senior Play Crew . . . Junior  
Play Cast, Crew . . . Choir  
. . . Pep Club.

**TOM HERDER**

FFA . . . Lettermen's Club . . .  
Football.

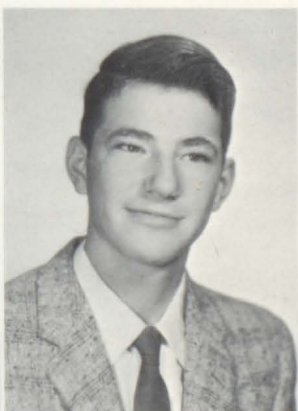

**JAMES HOULE**  
Wrestling.

**JOHN HOULE**  
Wrestling.

**JAMES ISTVANOVICH**

**JANET IVERSON**



**JOY JASINSKI**  
GAA . . . FHA . . . Thespians  
. . . Bus Patrol . . . Junior  
Play Cast, Crew.

**MARLENE JENSEN**  
Senior Play Cast . . . Jun-  
ior Play Crew . . . Pep  
Club . . . Library Assist-  
ant.

**KENNETH JOHNSON**  
Band . . . Choir.

**DOROTHY JOHNSON**  
Pep Club.



**LINDA JOHNSON**  
GAA . . . Pep Club . . .  
Tumbling . . . Junior Play  
Crew.

**JURIS KAULS**  
Lettermen's Club . . . Foot-  
ball Co-Captain . . . Bas-  
ketball Co-Captain . . .  
Track . . . Golf . . . Home-  
coming King Candidate  
. . . Junior Play Cast,  
Crew . . . Sophomore  
King Candidate . . . Stu-  
dent Council.

**LILIANE KAULS**  
Homecoming Queen Can-  
didate . . . Forester . . .  
FHA . . . GAA . . . Junior  
Play Cast, Crew . . .  
Sophomore Queen . . .  
Pep Club.



**ALLEN KLINEFELTER**  
FFA President, reporter  
. . . Football.

**DICK KUNSHIER**  
Basketball . . . Tennis . . .  
Track.

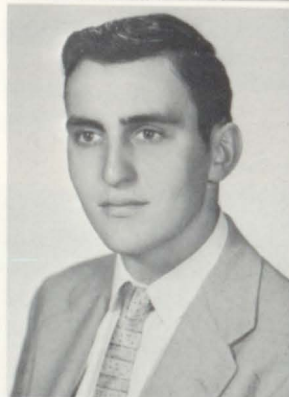

**DANIEL LA COURSIERE**

**WARREN KUNSHIER**  
Football . . . Basketball  
. . . Baseball . . . Tennis.

**JUDY LABELLE**  
Tumbling . . . Pep Club.







DAVID LARSON  
Senior Play Cast . . . Sen-  
ior Class President . . .  
Junior Play Cast.

DEAN LARSON  
Baseball . . . Football.



KAREN MARCOTT  
Forester . . . Thespians . . .  
Breeze . . . Senior Play Cast  
. . . Junior Play Student Di-  
rector . . . Band . . . Choir  
. . . Senior Sextet . . . Triple  
Trio . . . Office Help . . .  
GAA . . . Pep Club . . . Tum-  
bling.



JOHN LAURIE

DENNIS LEASER

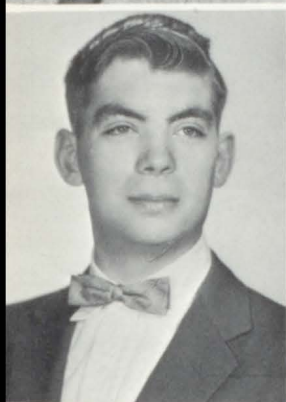

KENNETH LAVESSEUR

MARIE LEVINE  
Pep Club.



JACK LIGHTFOOT  
Lettermen's Club Vice-  
President . . . Football  
. . . Basketball . . . Track  
. . . Homecoming King  
Candidate . . . Sopho-  
more King.

STEVEN LINDBERG  
Student Council . . . Thes-  
pians . . . Audio-Visual  
. . . Senior Play Cast . . .  
Junior Play Cast, Crew  
. . . Band . . . Freshman  
Class Treasurer.

ALFRED MIRON  
FFA President.



ROBERT LINDGREN  
FFA.

JERRY LONG



RAYMOND MONSON

ROBERT MOORHOUSE

Lettermen's Secretary . . . Forester . . . Thespians . . . Cross Country . . . Track . . . Basketball Manager . . . Senior Play Cast, Crew . . . Junior Play Cast, Crew . . . Sophomore King Candidate . . . Freshman Class President . . . Band . . . German Band . . . Boys' Trio . . . Bus Patrol.



BILL MOREHEAD

Lettermen's Club . . . Basketball Co-Captain . . . Baseball . . . Tennis . . . Cross Country . . . Junior Play Cast, Crew.

JUDY MORTENSON

Pep Club . . . Glee Club . . . FHA.



LEON MUELLNER  
FFA.

GARY NELSON  
FFA.

FRANKLIN NORDIN  
FFA.

MARY OBERG  
Thespians . . . Pep Club . . .  
Junior Play Cast, Crew.



TOM O'GARA

NICOLE OTT  
GAA . . . Pep Club.

RUTH PALMER  
Pep Club . . . Tumbling . . .  
Glee Club.

KAY PATCH





**SHARON PEARSON**  
Band . . . Junior Play Crew.



**NANCY PETERSEN**  
Breeze Co-Editor . . . Forester . . . Thespians Vice-President . . . Senior Play Cast, Crew . . . Junior Play Cast, Crew . . . Band . . . Choir . . . Sophomore Queen Candidate . . . Sophomore Class Secretary . . . Tumbling . . . FHA . . . Concessions.



**PATRICIA PETERSON**  
Thespians . . . Office Help . . . Forester . . . Junior Play Cast, Crew . . . Sophomore Class Treasurer . . . Bus Patrol . . . Pep Club . . . FHA.



**SHARON PETERSON**  
Thespian President . . . Breeze Co-Editor . . . National Honor Society . . . Forester . . . GAA . . . FHA . . . Tumbling . . . Concessions . . . Senior Play Cast . . . Junior Play Cast . . . Pep Club.



**MARLYN PROULX**  
FHA . . . GAA . . . Pep Club . . . Camera Club.



**DONALD QUIGLEY**  
Track.



**KAREN REITER**  
FHA . . . Office Help . . . Forester . . . Junior Class Play Cast, Crew . . . Pep Club.



**EVELYN REVIER**  
FHA . . . GAA . . . Pep Club.



**DOUGLAS RIGNELL**  
FFA . . . Choir . . . Breeze . . . Senior Play Cast, Crew . . . Bus Patrol.



**JANET ROBERTS**  
Pep Club.



**SHARON RODGERS**  
Senior Class Play Student Director . . . Thespians . . . GAA . . . Forester . . . Junior Class Play Cast, Crew . . . Concession Club.



**CAROL SANDSTROM**  
Forester . . . Pep Club . . . Office Help.

**MARJORIE SCHMITT**

Forester . . . Ag. Secretary  
. . . Glee Club . . . Pep  
Club.

**MICHAEL SCHROEDER**

FFA.



**ROBERT SHOBERG**

Lettermen's Club . . . Foot-  
ball . . . Track . . . Cross  
Country . . . Basketball . . .  
Junior Play Cast, Crew.

**ROBERT SHOGREN**

Audio-Visual . . . Junior  
Play Crew.

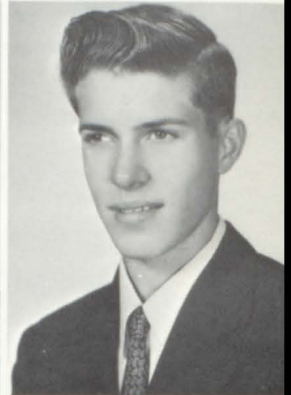
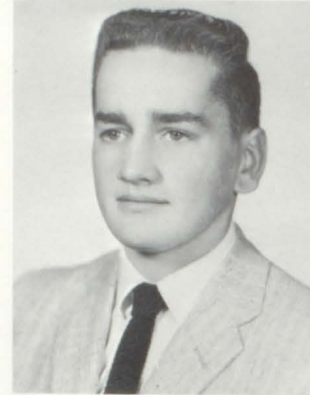

**DAVID STANKEVICZ**

Lettermen's Club . . . Foot-  
ball . . . Basketball . . .  
Track.

**DEAN STEELMAN**

Basketball . . . Band.



**ROBERT SCHLAEGER**

Football . . . Basketball . . .  
Baseball . . . Wrestling . . .  
Junior Play Cast, Crew . . .  
Choir . . . Lettermen's Club  
. . . Boys' Trio . . . Bus Patrol  
. . . Concessions.

**KAREN STOKES**

Forester . . . Senior Play  
Cast, Crew . . . Junior Play  
Cast, Crew . . . Junior Class  
Secretary . . . Thespians . . .  
Band . . . Choir . . . FHA  
. . . GAA . . . Pep Club.

**KAREN STRANDBERG**

Bus Patrol . . . FHA . . .  
GAA . . . Library Assistant  
. . . Pep Club.



**KATHLEEN SULLIVAN**

GAA . . . FHA . . . Thes-  
pians . . . Forester . . . Ag.  
Secretary . . . Librarian's  
Secretary . . . Breeze . . .  
Senior Play Crew . . . Jun-  
ior Play Cast, Crew . . .  
Tumbling . . . Pep Club.

**SHERRAL SWANSON**

Forester . . . Senior Play  
Crew . . . Junior Play Cast,  
Crew . . . Library Assistant  
. . . GAA . . . Pep Club  
. . . Bus Patrol . . . Glee  
Club.







**CLYDE SWENSON**

Thespians . . . FFA . . . Student Council Parliamentarian . . . Junior Play Cast, Crew . . . Band . . . Choir . . . Boys' Trio . . . Homecoming King Candidate . . . Junior Class President . . . Concessions . . . Bus Patrol.



**JEROME THURNBECK**

Junior Play Crew . . . Band.



**JOAN TOSSEY**

Transfer from Stillwater . . . All School Play Crew . . . Senior Play Crew.



**MICHAEL TREPANIER**

Lettermen's Club . . . Football . . . Basketball . . . Baseball . . . Junior Play Cast . . . Sophomore King Candidate . . . Freshmen Class Vice-President.



**RONALD TRUE**  
FFA.



**LARRY WAETJEN**  
FFA . . . Track.



**BETTY LOU WAHA**  
FHA . . . Library Assistant . . . Pep Club.



**DIANE WARNER**  
Thespians Secretary . . . Office Help . . . Band Majorette . . . Homecoming Queen Candidate . . . Senior Class Secretary . . . Senior Play Cast . . . Junior Play Cast . . . GAA . . . Pep Club.



**KATHLEEN WEISS**  
GAA President . . . FHA . . . Pep Club . . . Forester . . . Senior Play Crew . . . Junior Play Cast, Crew.



**JUDITH WILLIAMS**  
Junior Play Cast, Crew . . . Choir . . . Library Assistant . . . GAA . . . Pep Club.

**DON WORTH**  
Track . . . Senior Play Crew . . . Junior Play Crew.

NO  
PICTURE  
AVAILABLE

# 15 Named to National Honor Society



**FIRST ROW:** Karen Johnson, Kathy Nickelson, Val Dupre, Kay Hallberg. **SECOND ROW:** Janean Eskra, Kathy Sullivan, Carolyn Banta, Gail Anderson, Sharon DeLong, Carolyn Booren, Nancy Petersen, Sharon Peterson. **THIRD ROW:** Richard Cohoes, David Larson, Steve Lindberg.

Ranking at the top of their classes are the fifteen juniors and seniors who have been named to the National Honor Society. In addition to their scholastic achievements, these students have been rated by all their teachers with regard to such attributes as cooperation, leadership, reliability, and service.

Existing solely as an honor rather than a service organization for students, the Society in Forest Lake is in its second year.

Membership is limited to no more than five juniors ranking in the upper ten percent of their class, and to no more than ten seniors in the upper fifteen percent of their class.

Juniors are considered probationary members, while seniors are active members who, upon graduation become honorary members.

Receiving helpful hints from last year's representatives to Girls' and Boys' State, Carolyn Banta and Ken Anderson (STANDING) are newly elected representatives Val Dupre and Bill Cruse.









# Student Activities



A black and white photograph of the Homecoming King and Queen in a parade float. The King, a young man in a dark suit, holds a scepter. The Queen, a young woman with glasses and a tiara, holds a bouquet. A driver in a suit and sunglasses is visible in the foreground. The background shows a street with vintage cars and buildings.

# Homecoming King and Queen

A black and white group photograph of the 1959 Homecoming Royalty. There are ten people in total, five men and five women, dressed in formal attire. The King and Queen are in the center, with the King holding a scepter. The women are wearing various styles of 1950s dresses. The background is dark with the number '59' visible.

# 1959 Homecoming Royalty



# Homecoming

## — '59 —

Amid a roll of drums, Ruth Anne Preiner, 1958 Homecoming Queen, chose Sharon DeLong and Ken Anderson to reign as 1959 Homecoming royalty. A new addition to Homecoming festivities was the coronation of the king and queen immediately preceding the parade.

The entire school was excused for the coronation ceremony in the gym and then went to the parade composed of floats decorated and entered by various classes and organizations, the FLHS marching band, and king and queen candidates enthroned in convertibles.

A specialty of the parade and game were Thespians dressed as clowns selling helium-filled balloons which were released at kick-off time.

Pre-homecoming activities included a bon-fire and pep rally, together with a week of suspense for the ten candidates.

The Rangers kept up the excited spirit as they "Krowned the Vikings" by a score of 42 to 13.

Before the game all alumni were invited to a "coffee hour."

Rounding out the activities was the dance held in the elementary gym bringing to an end the successful, though chilly, 1959 Homecoming.







**FRONT ROW:** Joan Bond, Diedre Lellman, Susan Stuart. **SECOND ROW:** Karen Marcott, Nancy Petersen, Carol Anderson, Bonnie Avery, Sharon Case, Kathy Nickelson. **THIRD ROW:** Mary Ellen Hapka, Betty Hawkinson, Cheryl Moody, Sandra Kasma, Marge Jacobson, Nancy Ohman, Judy Brine. **FOURTH ROW:** Carolyn Banta,

Gail Anderson, Judy Thurnbeck, Judy Martz, Steve Lindberg, Marvin Scheur, Daniel Lundquist, Vincent Monson. **FIFTH ROW:** Ken McLean, Fred Beekma, Chuck Avery, Wayne Johnson, Karen Stokes, Greg Linnell, Tom Wegleitner.

## Marching, Concert Activities . . .

Band Director Rollin Nelson



"Blow Girls Blow" says Mr. Nelson, director, to these ten clarinetists who make up a part of the 65 piece FL band. They are pictured here at a regular week-day rehearsal, and apparently are deep in concentration on this number.







**FRONT ROW:** Douglas Harper, Sandra Waldo, Pat Christiansen.  
**SECOND ROW:** Susan Pepin, Diane Thrall, Betty Ede, Ray Halver-  
 son, Joan Petzka, Candace Proulx. **THIRD ROW:** Kay Hallberg, Craig  
 Moen, Judy Hawkinson, Larry Waldock, Charlotte Case, Michael

Casey, Dennis Johnson, Tim Robinson. **FOURTH ROW:** Clyde Swen-  
 son, Bob Moorhouse, Dean Gardner, Bob Hillsdale, Mike Rardon,  
 Jerry Thurnbeck, Ronald Westberg, Arlyn Tolzmann, Ken Johnson,  
 Ed Dupre. **FIFTH ROW:** Mr. Nelson, Ken Sahlin.

## Demand Many Rehearsals

Out to the field to practice marching, down to the gym to rehearse the coronation ceremony, back to the studio to prepare pepfest music, and out to the field again for one more marching session.

This is exactly the schedule FLHS band members, under the direction of Mr. Nelson found themselves faced with in preparation for the 1960 Homecoming.

No sooner did they complete their Homecoming appearances than it was time to begin practice on their Christmas Concert, and marches for home basketball games.

After Christmas, band, soloists, and ensembles began choosing and preparing numbers for the district contest which again was held at Forest Lake.

As the bright spring weather arrived again at Forest Lake, the band could be seen marching up and down streets in preparation for another busy summer.

**ANY BAND** would strike up to the tune of these fine pretty majorettes and FL is no exception. In front is twirler Peggy Lehmann. From left to right are: Joyce Gulasch, Drum Major Val Dupre, Diane Warner, Roberta Anderson, and Debbie Tyler.







**FRONT ROW:** Mr. Rose, Barb Heisler, Janine West, Paula Berntson, Val Dupre, Yvonne Gustafson, Sharon DeLong, Mary Hermes, Kathy O'Brien, Audrey Engstrom. **SECOND ROW:** Sandra Cote, Sharon Perrault, Linda Switzer, Mary Ellen Hapka, Betty Nelson, Gene Waldock, Tim Robinson, Dennis Gustafson, Larry Rootes, Elroy Iverson. **THIRD ROW:** Marilyn Sterling, Jeanette Miron, Sharon Gunderson, Gerald Fingal, John Duncan, David Nickelson, Dennis Johnson, Leon Houle, Arlyn Tolzmann, Loren Friberg. **FOURTH ROW:** Mary Kay Brisson, Judy Schlavin, Ruth Luiten, Nancy Ohman, Marlys Peterson, Judy Istvanovich, Susan Anderson, Kathy Nickelson, Karen Johnson, Janet Marier.

## Strenuous Choir Schedule

Senior Girls' Sextette top to bottom: Gail Anderson, Karen Marcott, Carol Anderson, Carolyn Banta, Karen Stokes, Sharon DeLong.

Junior Girls' Triple Trio, top to bottom: Janet Marier, Sandra Peterson, Val Dupre, Kay Hallberg, Kathy Nickelson, Mary Kay Brisson, Sue Pepin, Barb Heisler, Jeanette McPhail.

Newly formed Boys' Trio from top to bottom: Bob Moorhouse, Robert Schlager, Clyde Swenson.

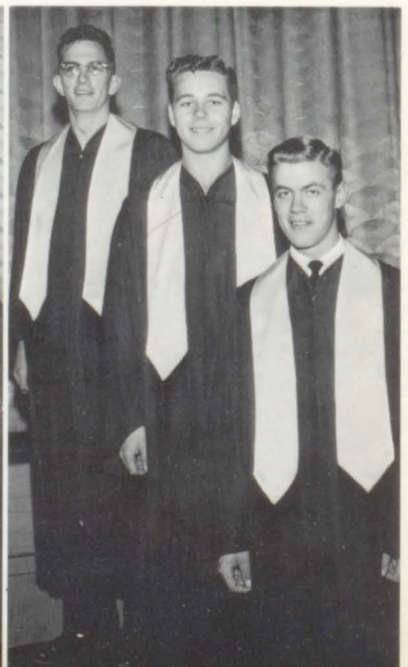





**FRONT ROW:** Gayle Lundgren, Betty Hawkinson, Diane Thrall, Sharon Case, Charlotte Case, Judy Thurnbeck, Karen Stokes, Carolyn Banta, Sue Heuckendorf, Kathy Heisler. **SECOND ROW:** Ken Johnson, Ken Dufresne, Orval Matheson, Sharon Knutson, Wendee Forsberg, Mary Vogel, Grace Fuglie, Sue Pepin. **THIRD ROW:** Clyde Swenson, Ken Sahlin, Tom Stringer, Charles Nordin, Jim Carlson, June Behrens, Andrea Cardinal, Sandra Peterson, Jeanette McPhail. **FOURTH ROW:** Karen Glenn, Karen Marcott, Gail Anderson, Kay Hallberg, Carol Anderson, Nancy Peterson, Judy Mulvihill, Marcella Perrault, Joyce Gulasch.

## Includes Programs, Contests

FLHS's concert choir, directed by Mr. Rose, completed another busy year. Meeting two days a week, the 80 voice chorus prepared many numbers for public presentation. In cooperation with the band and Thespians, the choir appeared in the annual PTA-sponsored Christmas program. During the holiday season, the choir caroled and sang for several church groups.

With the coming of spring, the choir presented its annual spring concert, featuring tunes from hit shows such as "My Fair Lady." As before, the program was split into sacred and secular numbers with the choir robed for the sacred portion and in formal attire for the other.

A busy girl this year is senior Carolyn Banta in her role as choir secretary. She is pictured here with director Mr. Rose; her duties include such things as taking role every day, filing music, handing it out, and acting as a Girl Friday to Mr. Rose.





# A Big Year for Student Council

Giving students a voice in running our school is the primary function of the Student Council which consists of thirteen members elected from grades 7-12.

A new constitution proposed by sophomore social studies classes endeavored to redefine and clarify the roles of council members. Arranging the budget for the Student Activity fund, aiding Homecoming festivities, and organizing the Merit Program are a few of the council's many responsibilities.

"Granger the Ranger," a popular stuffed gopher, greatly increased the student activity ticket sales, thus adding \$500 to our Student Activity Fund. Granger is now proudly owned by the Freshman Class.

At Christmastime the council sponsored a school-wide toy drive for the Lake Owasso Children's Home and the Washington County Fund.

This year has been a dynamic year of changes and accomplishment for FLHS's Student Council under the expert guidance of Mr. Rank.



Granger, the Ranger

Student Council Officers: Clyde Swenson, **Parliamentarian**; Gail Anderson, **President**; Kathy Heisler, **Vice-President**; Barb Heisler, **Secretary**.

**SITTING:** Barb Heisler, Steve Lindberg, Gail Anderson, Kathy Heisler, Clyde Swenson. **STANDING:** Rick Olson, Janet Thorp, Rudy Olsen, Marge Jacobson, Eileen Fuglie, Jeanette McPhail, Ann Jenuwine. Not pictured is Dawna Johnson.







## Lettermen

Lettermen officers:  
Treasurer, Bob Morehouse  
President, Ken Anderson  
Vice-President, Jack Lightfoot.

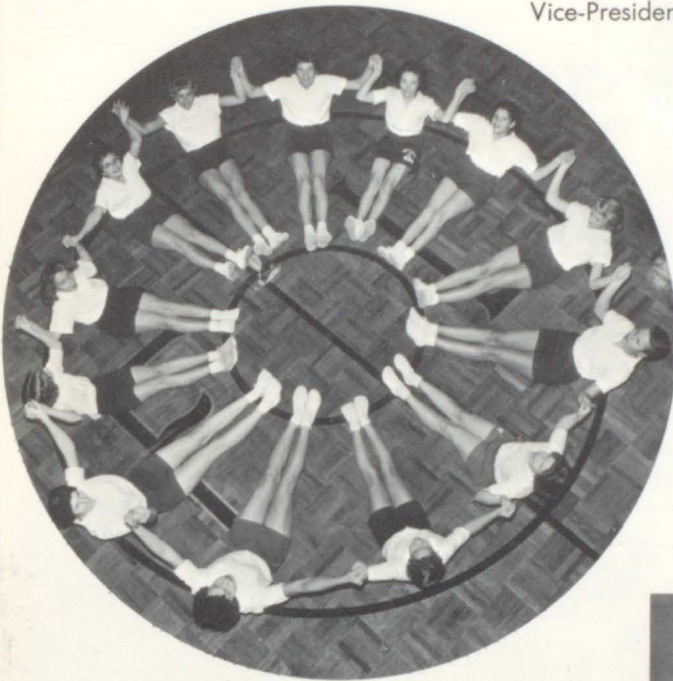
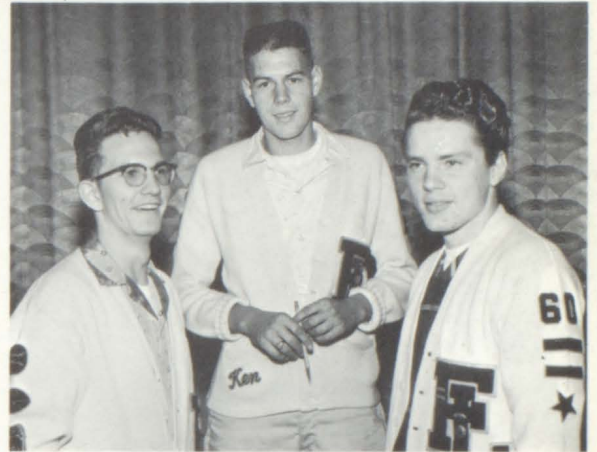

## Tumbling



GAA officers:  
Secretary, Barb Allen  
Publicity Chairman, Barb Broadbent  
President, Kathy Weiss  
Treasurer, Sandy Hoff  
Activities Chairman, Val Dupre.



## G. A. A.





Indian Maidens Kathy Heisler, Kathy Weiss, Sharon Bloom, Mary Ellen Hapka, Judy Gulasch, Mary Oberg, and Paula Wilson. Tiger Lily, center, Carolyn Banta.



TOP: Judy Alcock as Wendy, Nancy Petersen as Peter Pan. MIDDLE: Tommy Grund as Michael, Diane Warner as Nana. BOTTOM: Director Mr. Bunge, Nancy Petersen as Peter Pan.

## Peter Pan

Flying four people through the air, staging realistic sword fights, and organizing a cast of 50 were but few of the problems juniors found themselves faced with last spring as they undertook their first class play, "Peter Pan."

Under the direction of Mr. Bunge, this classic fantasy about the little boy who refused to grow up, drew a total audience of 1600 during its two day run, the largest known to attend a class play at FLHS.

Portraying the happy-go-lucky Peter Pan was Nancy Petersen. Wendy, John, and Michael, the three children that accompanied him to Never-neverland, were Judy Alcock, Bob Enquist, and Tommy Grund, and the ferocious Captain Hook was Clyde Swenson.



Ferocious Captain Hook  
Clyde Swenson



### The Cast

Portraying the three Lewis sisters are Nancy Petersen as Evva, Judy Brine as Grace, and Sharon Peterson as Maude. Mrs. Howard V. Larue III played by Diane Warner, "Poison Eddy" Schellenbach played by Doug Rignell, and Howay played by Allen Reese. Others not pictured but supporting the major cast were Roberta Anderson as Carrie, Joyce Gulasch as Sybil, Steve Lindberg as Nelson, Sharon Bloom as the cook, Bob Moorhouse as Virgil the Waiter, Dave Larson as Dirty Joe, Michael Casey as Stinker. Completing the cast are Mrs. Schellenbach played by Karen Stokes, Mimi doublecast by Colleene and Kathleen Lawler, Policeman played by Arlyn Tolzman, Mrs. McThing "Beautiful Witch" played by Karen Marcott, and Mrs. McThing "Ugly Witch" played by Marline Jensen.



### The Crew . . .



Director Mr. Fischer, Tom Corbett, Donald Dow, Dean Haynes.

## MRS. McTHING

Seniors again turned to fantasy as they presented their Senior Class play, "Mrs. McThing," in November of this year.

This delightful comedy-fantasy, set in the early thirties, jumped from the home of an aristocratic widow to a ramshackle, pool hall-lunch room, where Mrs. Larue's son had been placed by a witch girl! The play revolved around this woman, Mrs. Howard V. Larue III (Diane Warner), her son, Howay Larue (Allen Reese), and the complications that occur when they meet such fantastic characters as the ungangsterly gangsters led by "Poison-Eddie" Schellenbach (Doug Rignell), or the three old maid sisters, the Lewis girls.

Realistic sets designed by new director, Mr. Fischer, were a main feature of the production, which drew large crowds at each performance.





The Thespian play, 'Dark Victory,' under the direction of Mr. Rolland Fischer and assistant Judy Brine, was the first major undertaking by the Thespians in some time and called for two settings; a modern, aristocratic Manhattan living room, and a rustic, Vermont sitting room. Cast members are, **FRONT ROW:** Clyde Swenson, Nancy Petersen, Sue Pepin. **SECOND ROW:** Tim Robinson, Nancy Ohman, Paul Anderson, Kay Hallberg. **THIRD ROW:** Sharon Peterson, Steve Lindberg, Carol Christensen, Joyce Gulasch, Ken Johnson, Doug Rignell.

## Thespian Troupe Tries 'Theatre' Technique

Thespian officers are, left to right: Diane Warner, secretary; Sharon Peterson, president; Nancy Petersen, vice-president; Judy Brine, treasurer; Roberta Anderson, clerk; and Advisor Mr. Rolland Fischer.



"Act well your part, there all the honor lies." Whether their part was building sets, selling tickets, or acting, the aspiring dramatists of Thespian Troupe 1026 had this motto always in view. With a full-length play as their ultimate goal, the group tried their hand at profits from balloon-selling and book-toting to candy-making and dances. Assisting with the Senior Class play, enacting a Christmas pageant, participating in speech festivals and contests, and finally turning the FLHS stage into a "little theatre" for their production of "Dark Victory," culminated a year's activity for the group. Climaxing the year will be the announcement, at their annual banquet, of the outstanding Thespian, recognition of honor and star Thespians, and initiation of pledges who have earned ten points through behind-the-scenes or onstage theatre work.



# Publications' Staffs Meet 'Biggest' Year

Typing copy, finding and writing news stories, copy-reading, counting words — all are a part of the tasks being undertaken in the journalism room. FORESTER editors putting the last touches on the annual work alongside BREEZE editors rushing to meet their weekly deadline.

Deadlines are nothing to BREEZE editors as they have been successfully meeting them every Tuesday throughout the year. Positive proof of the capability of the four editors, together with some twenty staff members, is shown by the NSPA ALL-American rating received by the BREEZE for the past 13 consecutive semesters.

Meeting their share of deadlines were the large staff of the '60 FORESTER. Identifying pictures, preparing copy, typing, and double-checking pages to be sent to the publishers are all part of the job of a yearbook editor.



**Breeze** staff members are, left to right: **SITTING**, Gayle Lundgren, Nancy LaCroix, Sharon Case, Nancy Ohman, Larry Rootes, Carolyn Booren, Judy Martz. **STANDING**: Kathy Sullivan, Eileen Fuglie, Kathy Weiss, Mary Kay Brisson, Charlotte Case, Sue Anderson, Arlyn Tolzmann, Tim Robinson, Nancy Petersen, Sharon Peterson, Kay Hallberg, Sue Pepin, Judy Brine, Judy Thurnbeck, Diane Thrall, Sandra Hoff.

**BREEZE** editors Sharon Peterson and Nancy Peterson, and Assistant Editors Sue Pepin and Kay Hallberg discuss the latest **BREEZE** issue with **TIMES** staff member Bob Severson.



**FORESTER** staff members, left to right: **SITTING**, are Editors Carolyn Booren, Gail Anderson, Mary Kay Brisson. **FRONT ROW**: Kathy Heisler, Jenelle Strecker, Sandra Cote, Judy Brine, Judy Gulasch, Delores Cakebread, Sharon Peterson. **SECOND ROW**: Bonnie Avery, Carolyn Banta; Kathy Weiss, Sharon DeLong, Marjorie Schmitt, Joyce Gulasch, Liliane Kauls, Carol Anderson, Janean Eskra. **THIRD ROW**: Mary Ellen Hapka, Karen Marcott, Sharon Rodgers, Karen Stokes, Sherral Swanson, Karen Deskins, Karen Reiter, Carol Sandstrom, Marline Jensen, Nancy Petersen. **FOURTH ROW**: Diane Warner, Kathy Sullivan, Roberta Anderson, Sharon Bloom, Pat Peterson, Gloria Grubbs, Raylne Becker.





**SITTING:** Susan Becker, Joanne Odermatt, Jenelle Strecker, Gayle Emerson, Judy Alcock, Mrs. Carpenter. **STANDING:** Joyce Gulasch, Karen Deskins, Joan Johnson, Sherral Swanson, Faith Radtke, Dar-

ril Boyer, Pat Sanders, Julie Wightman, Mary Johnson, Marine Jensen, Sharon Behm, Ruth Luiten, Marilyn Anderson, Kathy Sullivan, Delores Cakebread, Karen Strandberg.



**ROW 1:** John Morrison, Rick Lundberg, Jim Pepin, Larry Palmer, David Zak. **ROW 2:** Jim Onsager, John Moxness, John O'Brien, Stephen Eckerstrom, Sharon Cakebread, Annette Ersfeld, Sandy Johnson, Jane Bergeson. **ROW 3:** Jim Soderholm, Greg Boehm, Mr. Buys, Susan Lane.

## Service Organizations Include Library Assistants, Concession Club, and Audio-Visual Aids.



**FIRST ROW:** Jim Onsager, Mary Lou Carter, Donna Carlson. **SECOND ROW:** Mr. Markuson, Bob Shogren, Vicki Larson, Tom Corbett, Jerry Wright, Dennis Gustafson, Dean Haynes, Mr. Perrigo.





Senior FHA officers: Barb O'Hara, Vice-President; Carolyn Banta, President; Kathy O'Brien, Treasurer; Mrs. Klinkerfues, Judy Schlavin, Historian; Grace Fuglie, Parliamentarian; Sue Pepin, Song Leader; Eileen Fuglie, Secretary.



District Vice-President  
Judy Brine

## F. H. A. Hosts District Convention

More active and larger than ever, might well describe FL's growing FHA chapter which included junior and senior groups this year.

A highlight of the year for the local girls was being hostess chapter for the district convention in October. Judy Brine, district vice-president, planned and presided over the meeting attended by 350 girls from sixteen nearby schools.

Other activities for the year included a style revue and tea for the hospital benefit as a part of the Harvest Havoc celebration, and various recreational meetings.

Outgoing Judy Brine welcomes incoming Georganne Shaeffer from North St. Paul.



Junior High FHA Officers: Naomi Moody, Vice-President; Toni Kunshier, Historian; Mrs. Smith; Jenifer Langdon, Song Leader; Joan Petzka, Secretary; Bonnie Kendrick, Treasurer; Connie Carlson, President.





# F. F. A. Chapter Members Learn Practical Skills in Class, Lab, Farm

"Learning to do . . ." whether it's in a classroom, on the experimental farm, or even at home, the FFA boys live up to their motto. The members of the FL chapter have put their learning to good use by making their chapter one of the top three in Minnesota, and earning several gold and silver medals.

With a total of 75 members, grades 9-12, this organization is custom-made for boys interested in farming. Some of their activities throughout the year include: public speaking and parliamentary procedure contests, soil and land judging meets, their annual parent and son's banquet, and in a lighter vein, recreational meetings and parties with their sister organization, the FHA.



"Learning to do, doing to learn." Carrying out this part of the FFA motto in pictorial form are the members of the local chapter. Work is an important aspect of the club. Shown gathering tools in preparation for shop work are Robert Lindgren, Allen Klinefelter, Roland Stricklin, and Bernard Knauff.

Using their training, FFA boys test milk samples for purity and quality in the Ag. laboratory. Left to right they are: George Miron, Thomas Dahlberg, Bill Larson, and Virgil Springer.





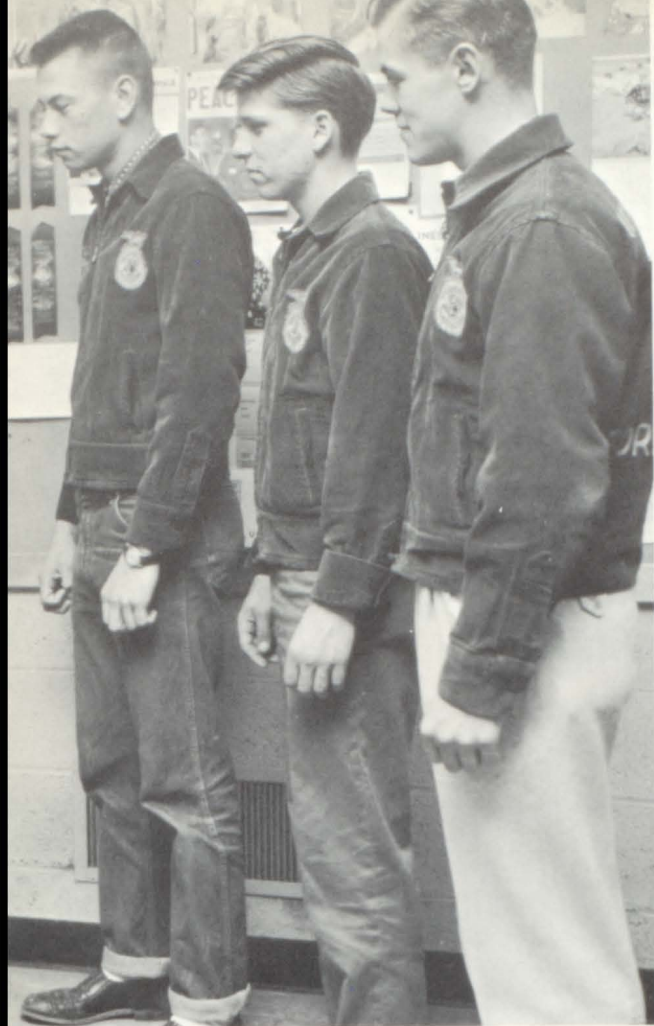

FFA Chapter Sweetheart  
Audrey Engstrom

Rewards of outstanding achievement the chapter has received during the past years are viewed by the members who went to the National FFA Convention in Kansas City. They are, from left to right, Alfred Miron, Allen Klinefelter, Mike Schroeder, John Fehrman, and Clyde Swenson.

Organization is essential to a large and active club. The executive board as top organizers are **SEATED**, left to right: Fran Faymoville, David Nickelson, Allen Klinefelter, **president**; Leo Houle, Bill Larson, and Alfred Miron. **STANDING**, John Fehrman, Tom Herder, George Miron, Roland Stricklin, Bernard Knauff, Virgil Springer, and Adviser Mr. Sandager.







## Cooks

Edith Kauls, Grace Anderson, Gouress Neske, Florence Collins hot-lunch manager, Aggie Patrin. Not pictured is Peg Peterson.

# Service Is Their Commodity at F. L. H. S.

## Custodians

SEATED: Frank Collins, Reynold Erickson, head custodian, Angelica Solem, Millard Olsen. STANDING: Bud Pepin, Conrad Carlson, Peter Johnson, George Okeson, Helmer Swenson.





**FIRST ROW:** Carol Carter, Gayle Emerson, Joan Frandle, Barbara O'Hara, Karen Schmidt, Patricia Sanders, Cynthia Franzen. **SECOND ROW:** Delores Stark, Lawrence F. Carlson, Sally Drummond, Susan Drummond, George Vedder, Andrew Hauer. **THIRD ROW:** Sandra Hoff, Darlene Johnson, Janet Collen, Wayne Gilbertson, Betty Nelson, Joseph Bezek, Richard Cohoes. **FOURTH ROW:** Douglas Latew, Earl Halley, John Fehrman, Edward Timm, Dennis Booren, Leo Houle, Bill Cruse. **FIFTH ROW:** Jay Wright, Gary Zak, Ronald Schatz, Mylo Shoberg, Thomas Bowens, Douglas Streitz, Bernard Preiner.



## Grade 11 — Mr. Pelto



**FIRST ROW:** Judy Darwin, Kathy Willette, Larry Schimmelpennig, Joanne Odermatt, Myrna Bowman. **SECOND ROW:** Jenelle Strecker, Sandra Rioux, Verna Beeksma, Darrell Boyer, Judith Mattson, Carol Johnson. **THIRD ROW:** Sandra Shosten, Kenneth Hansen, Carol Bechtold, Joan Johnson, Gloria Ebel. **FOURTH ROW:** Cecelia Locke, Kenneth Grubbs, Wayne Moody, Gregory Goodine, Darrell Thurnbeck, Virginia Sternberg. **FIFTH ROW:** Gene Riopel, Carl Jensen, Albert Chaussee, Bernard Knauff, Kermit Sandstrom.

## Grade 11 — Mr. Ray

## Grade 11 — Mr. Hammond

**FIRST ROW:** Larry Edstrom, Larry Retherford, Dennis Fitzgerald, Arthur Kost. **SECOND ROW:** Richard Hardenbrook, Lorry Hansen, Howard Kluender, Douglas Peterson. **THIRD ROW:** Marvin Sandgren, Rudy Olson, Tony Jovanovich, Jerry Steiro. **FOURTH ROW:** Francis Faymerville, Raymond Allison, Dennis Gamble, Thomas Larson.





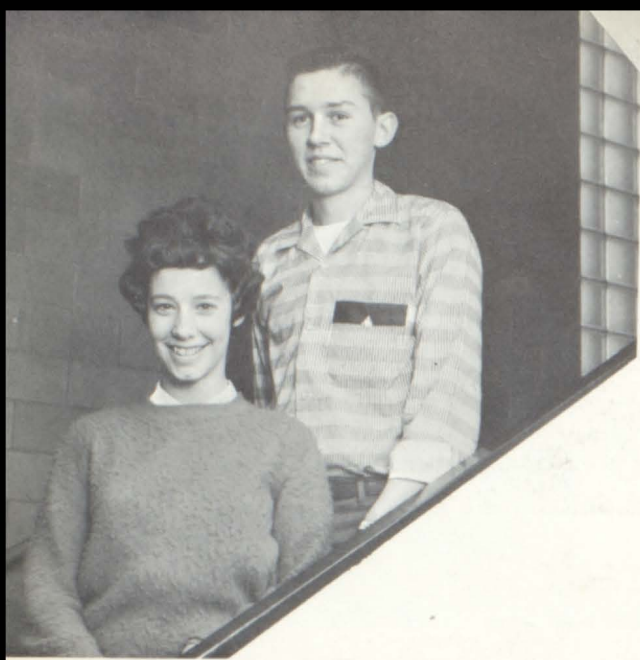

## Sophomore Royalty

Queen Julie Moxness  
King Dean Gardner



**FIRST ROW:** Carol Makklya, Muriel Garrison, RaeAnne Sivigny, Richard Olsen, Susan Becker, Darlene E. Johnson. **SECOND ROW:** Julie Wightman, Diane Hehner, Marilee Smith, Marian Schroeder, Audrey Nordin, Eileen Fuglie. **THIRD ROW:** Carole Christensen, Julie Proulx, Linda Voss, Gary Wallberg, Richard Tossey, David Montain. **FOURTH ROW:** Gary Houle, Stanley Ciesielski, Donald Moorhouse, Dick Nortin, Michael Huseman, Calvin Bowens.

Grade 10  
Mr. Harper

Grade 10  
Miss Hanly



**FIRST ROW:** Thomas Willette, Mary Johnson, Karen Hansen, Karen Cardinal, Coralie McKusick, Debbie Tyler. **SECOND ROW:** Mary Mills, Mike Dubois, Vickie Larson, Carol Abbott, Dawn Jehlen, Martin Whitney. **THIRD ROW:** Kenneth Kotlarz, Donald Koch, Thomas Dahlberg, Richard Dupont, Charles Patrin, Robert Johnson. **FOURTH ROW:** Leland Swenson, James Erickson, Michael Weiss, Carson Turnquist, Louis Konobeck, Paul Johnson.



**FIRST ROW:** Marilyn Anderson, Donna Carlson, Janet Baker, Steven Schmitt **SECOND ROW:** Peggy Lehmann, Pamela Palmer, Gerald Wright, Lyle Stevens, Howard Nielson. **THIRD ROW:** Carl Jovanovich, Kenneth Solomon, Bob Erickson, Steven Johnson. **FOURTH ROW:** Thomas LeMere, David Sandstrom, James Degen-dorfer, Edward Mallon.



**Grade 10**  
**Mr. Matteson**

**FIRST ROW:** Robert Olson, Julie Moxness, Faith Radtke, Lavonne, Wiezycki, Richard Hauer. **SECOND ROW:** Janet Palmer, Dorothy Jensen, Evelyn Johnson, James Onsager, Gary Pitschka, Loren C. Houle. **THIRD ROW:** James Nelson, George Miron, Lester Rydeen, Dennis Waha, Gary Hau-ble, Clark Erickson. **FOURTH ROW:** Roland Stricklin, John Peter, William O'Hara, Steven Kari, Vickie Danks, Glen Johnson.



**Grade 9**  
**Mr. Reiman**

**Grade 10**  
**Mr. Galvin**



**FIRST ROW:** Sandra Marier, Mary Banta, Reed DuLac, Shirley Kost, Diane Winch, Mary Heisler. **SECOND ROW:** Phyllis Amundson, Gloria Robinson, Winston Peterson, Roger Lindell, Diane Drummond. **THIRD ROW:** Carol Larson, Mary Case, Virginia Steltzner, Judith Grandholm, Dean Thompson, Gary Reed. **FOURTH ROW:** Gary Miller, Mary Bonties, James Yale, Carol Oelke, James Broadbent. **FIFTH ROW:** Donald Anderson, Duane Gustafson, John Simmons, Ralph Hyde, Duane Knutson, Donald Lindgren.





**FIRST ROW:** Peter Edstrom, Anthony Kotlarz, Barry Farver, Ronald Carlson, David Knapp. **SECOND ROW:** John Miron, Daniel Witham, Ronald Ramsden, Dennis Strandberg, Loren Nickelson. **THIRD ROW:** William Elliott, Douglas Anderson, James Rehbein, Richard Moschkow, Robert Dupont. **FOURTH ROW:** Jo Wilson, Daniel Wilcoxon, Tom Cardinal, Michael Schatz, James Taylor. **FIFTH ROW:** Ernie Switzer, Wayne Houle, Ronald Bowens, Leslie Grubbs, Ed Schroeder.

## Grade 9 — Mr. Sandager

**FIRST ROW:** Eugene Anderson, Mary Osterbauer, Richard Lunde, Arnold Pirsig, Vernon Thompson, Donn Johnson. **SECOND ROW:** Deanna Booren, Barbara Rodgers, Mary Maslowski, Sharon Yost, Judy Campbell, Diane Daninger. **THIRD ROW:** Alice Anderson, Marilyn Bartusch, Elaine Erickson, Sharon Larson, Karen Houle. **FOURTH ROW:** Joan Haar, Charles Hammer, Harvey Strecker, Rodney Erickson, Esther Vanderpas, Steven Miller.



## Grade 9 — Mr. Fuhrman

## Grade 9 — Mrs. Goodman



**FIRST ROW:** Michael Ott, Dorothy Boyer, Diane Autey, Nancy Dickey, Susan Renard. **SECOND ROW:** Mary Ann Haselbauer, Andris Kauls, David Degendorfer, Barbara Balzart, Susan Neske. **THIRD ROW:** Katherine Smith, Violet Carter, Barbara Glenn, Glenn Miles, Donald Larson, Ronald Shogren. **FOURTH ROW:** Barbara Long, Joan Birr, Julie Werner, Kathleen Kluender, Peter Kauls.



**PAGE  
MISSING**



**PAGE  
MISSING**





**FIRST ROW:** Harold Thomas, Clifford Frandle, Kathryn Sedlacek, Linda Owens, Thomas Sahlin, Loren Johnson. **SECOND ROW:** Thomas Wegleitner, Thomas Ersfeld, Craig Moen, James Lindberg, Laurel Cakebread, Sandra Hewson, Lynne Lundquist. **THIRD ROW:** William Houle, Naomi Moody, Catherine Trulen, Kay Johnson, Mary Fike, Cheryl Myer. **FOURTH ROW:** Ronald Colburn, Valoris Larson, John Nelson, Irwin Harper, Douglas Holcomb, Steven Anderson, Alden Seidelmann. **FIFTH ROW:** Richard Pommer, Barbara Anderson, Kathleen Ekblad, Barbara Taurman, Alana Gilbertson, Richard Cruse.

## Grade 8 — Mr. Terry

**FIRST ROW:** John Morrison, Nancy Louise Anderson, Linda Ramsden, Ruth Montain, Joyce Martini, Antionette Kunshier. **SECOND ROW:** Raymond Ensrud, Lawrence Palmer, Ralph Knapp, Steven Eckerstrom, Robin Wyman, Raymond Anderson. **THIRD ROW:** Harvey Pierson, David Gulasch, David Kleinendorst, Donna Lou Johnson, Sibyl Everson, Yvette Darwin. **FOURTH ROW:** Claire Solem, Sylvia Leen, Richard Swanson, Joanne Vogel, Ruth Brown.



## Grade 7 — Mr. Perrigo

## Grade 7 — Mrs. Szabla

**FIRST ROW:** Norman Edstrom, Francis Cournoyer, John Moxness, Judy Ann Westby, Kenneth Booren, Gordon Marcott, Eugene Houle. **SECOND ROW:** Gary Webb, Sharon Solomon, Rita Rae Rowell, Kathleen Mortensen, Patricia Saenger, Donna Mae Johnson. **THIRD ROW:** Jane Bergerson, James Lang, Kenneth Quigley, Julena Lind, Cynthia Fors, Steven Parenteau, Donna Deskins. **FOURTH ROW:** Bonita Ahlm, George Haas, Michael Erickson, Alvin Selleck, John O'Brien, Sheryl Cardinal. **FIFTH ROW:** Susan Lane, Gregory Benson, William Franta, John Thorp, James Berggren, Patrick Casey, Margaret Huseman.







**FIRST ROW:** Richard Jackson, Timothy Armstrong, Judith Bain, Michael Ga-brick, Robert Wendt. **SECOND ROW:** John Conley, Richard Mallinger, Ronald Johnston, Susan Dalin, Linda Judkins. **THIRD ROW:** Diane Dufresne, Margaret Bartusch, Sharon Cakebread, Sandra Johnson, Annette Ersfeld. **FOURTH ROW:** Judy Sigler, Lorraine Riopel, Mary Bailey, Connie Carlson, Catherine Carlisle. **FIFTH ROW:** Nancy Heller, Robert Cockburn, Patricia Corbett, Gerald Aljets, Nancy Gault.

## Grade 7 — Mrs. Wegleitner

**FIRST ROW:** Robert Madigan, Gerald Timm, John Baudler, Larry Nutter. **SECOND ROW:** John Wiezycki, Thomas Gay, David Sandberg, Duane Danks.



**FIRST ROW:** Elaine Sanders, Gerald Larson, Matthew Berven, Raymond Whitman, Colleen Fraley, Mary Ahlm. **SECOND ROW:** Judy Mudgett, Darlene Madsen, Ronald Bowman, David DeLong, Peggy Hvinden. **THIRD ROW:** Gail Stanley, David Gamble, Janet Wiberg, Mara Kauls, Philip Ames. **FOURTH ROW:** Walter Husnik, Cindy Carlson, Sandra Ekvall, Thomas O'Donnall, Darrel Severson.



## Grade 7 — Miss Paoletti

## Grade 7 — Mr. Dahl



**FIRST ROW:** Donald Hansen, David Zak, James Pepin, Phillip Mulvihill, Kathleen Schmidt, Sue Seidenkranz. **SECOND ROW:** Ellen Willette, Darlene Johanson, Cheryl Tennis, Susan Knox, Richard Laurie, Linda Mortenson. **THIRD ROW:** Helen Gould, Donna Carlson, Karen Anderson, Rodney Amundson, Arnold Dick, Duane Faymoville. **FOURTH ROW:** Thomas O'Hara, Gregory Boehm, Joan Larson, Judy Nicolai, Harold Robinson. **FIFTH ROW:** Gary Eisenhut, Dana Johnson, Jerry Steelman, Jerry F. Carlson, Michael Vogel, William Gault.





Sports



Ranger



Cheerleaders

Gail



Deb



Carol



Sue



Jody



Val

Junior cheerleaders:  
Kathy Sedlacek  
Mara Kauls  
Sandra Marler  
Diane Daninger







**FIRST ROW:** Bob Shoberg, Leon Erickson, Wayne Gilbertson, Darrell Thurnbeck, Dick Cohoes, Mike Trepanier, Chuck Patrin, Henry Greigore, George Vedder. **SECOND ROW:** Ken Anderson, Jack Lightfoot, Tony Dubois, Rudy Olson, Duane Boyer, Dave Stankeivicz, Carl

Jensen, Dennis Booren, Dean Gardener. **THIRD ROW:** Mr. Schumacher, Mylo Shoberg, Gary Zak, Tom Herder, Juris Kauls, Jay Wright, Doug Peterson, Al Chaussee, Mr. Hansen.

## Gridders Clinch District Championship

Through battles with the bitter cold and defiant foes, John Schumacher and LeRoy Stang, assistant coaches, and head Coach Ken Hanson guided the team to the district championship.

Again this year Coach Hanson developed a powerful grid machine. This year he switched offense from a straight "T" to a winged "T" which proved very successful.

The season for the mighty Rangers started out rather bleakly with a 13-7 defeat at the hands of a powerful Braham club, but the following week the Rangers bounced back to defeat Spring Lake Park by a 26-13 margin.

After this the locals defeated in order the Chisago Indians 20-7, Lindstrom-Center City Bulldogs 27-7, and Taylors Falls Bluejays 20-0. The next win was Homecoming when the Rangers trounced the North Branch Vikings 41-13.

In their final conference tilt the Rangers ran away from a mighty Rush City team with a score of 26-0, giving the gridsters their fourth consecutive year in which they haven't lost a conference game.

In winning the conference title FL was qualified to meet Pine City in the district game played at Rush City. This game proved exciting as the Pine City Dragons were twice inside the ten-yard line in the first quarter, yet not able to move in for a touchdown as the Ranger defense dug in a goal line stand. Then in the second period FL came alive and scored 14 points to gain the lead which they kept, whipping the Dragons by a score of 14-6.







Once again now, and hit it this time! Several of the Rangers work out with the seven-man sled, designed to perfect blocking techniques and timing.



Ranger Jay Wright rushes to the aid of Darrell Thurnbeck who downs an Indian ball carrier. The Rangers went on to defeat Chicago City to the tune of 20-7.

"B" Team: **FIRST ROW:** Jim Fehrman, Greg Linnell, Donn Johnson, Winston Peterson, Peter Kauls, Gary Miller, Jerry Patrin, Andy Kauls, Myron Fladland, Don Morehead. **SECOND ROW:** Rodney Erickson, Ron Husnik, Ken Sahlin, John Simmons, Jim Taylor, Don Anderson, Jim Preiner, Dick Cruse, Jim Yale, Coach LeRoy Stang.







Bob



Duane



Leon  
Co-Captain



Tony



Tom



Ken



Jack



Henry



Juris  
Co-Captain



Dave

## Scores

FL.....	7	Braham .....	13
FL.....	26	Sp. Lake Park .....	13
FL.....	20	Chisago City .....	7
FL.....	27	Lindstrom-Center City .....	7
FL.....	20	Taylors Falls .....	0
FL.....	41	North Branch .....	13
FL.....	26	Rush City .....	0
FL.....	14	Pine City .....	6



Mike



# Rangers Enjoy Big Season



Coach Jack Conley

With five returning lettermen around which to build a team, Coach Jack Conley, in his first year at FLHS guided the squad to a perfect regular season record and to FL's third District 25 crown.

A team with a deadly shooting eye and a sound man-to-man defense, the Rangers were hard to stop. With a 18-0 record for the second straight year, the Forest Lake Rangers became the undisputed rulers of the southern conference of District 25.

The '60 annual district tournament, which wound up with FL trouncing the Pine City Dragons 76-58, for its first district title in four years, began when the Rangers scored victories over Sandstone and Lindstrom by the scores of 77-57, and 73-53 respectively.

The Rangers, along with about one-half of the town's population, traveled to Hibbing to meet the District 28 champions, the Chisholm Blue Streaks. Chisholm's dominance of the boards and their distinct height advantage proved the difference when the Rangers simply could not get the shooting range. Forest Lake finally succumbed by the score of 64-52, unable to conquer the jinx of District 25 teams. In the past 20 years no "25" team has been able to advance to state.

The following evening, the FL Rangers engaged the Gilbert Buccaneers at Duluth for the Regional consolation title, which proved the outstanding game of the season. With 3½ minutes left in the game the Rangers were down by 10 points. Then they had their big rally, scoring 12 points to Gilberts 2, thus tying the game at 78-78. The cautiously played first overtime ended with the tally even at 83-83. In the final sudden death overtime with 20 seconds remaining, the Buccaneers made a bucket to give them the 85-83 victory.

According to FL's skipper, it was the "hustle and determination" to win that helped to pave the way for the 21 straight victories.



**KNEELING:** George Vedder, Dennis Booren, Rudy Olson, Mike Trepanier, Dean Gardner, and Student Manager Don Morehead. **STANDING:** Coach Jack Conley, Bernard Preiner, Mylo Shoberg, Juris Kauls, Ken Anderson, Dave Stankiewicz, Bill Morehead, Arlyn Tolzmann, and Athletic Director Ken Hanson. Not pictured is Assistant Coach John Schumacher.





Denny Booren (FL) gets the squeeze from Chi-Hi

Juris Kauls, Bill Morehead, and Mike Trepanier succeeded in placing on the all-conference team. Coach Conley commented that he was very pleased we had placed so many on the team, especially since it is the Ranger's last season in the East Central Conference. Next year FL will be participating in the Skyline Conference.

Representing Forest Lake on the annual all-district tournament team selected by the coaches were Juris Kauls and Bill Morehead.

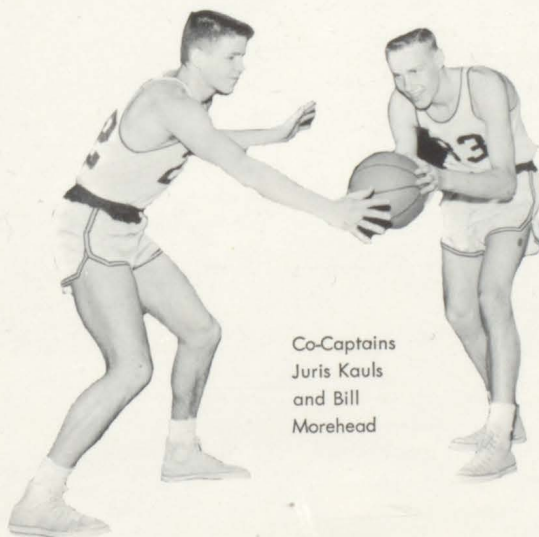

Co-Captains  
Juris Kauls  
and Bill  
Morehead



Chisholm 64  
Forest Lake 52

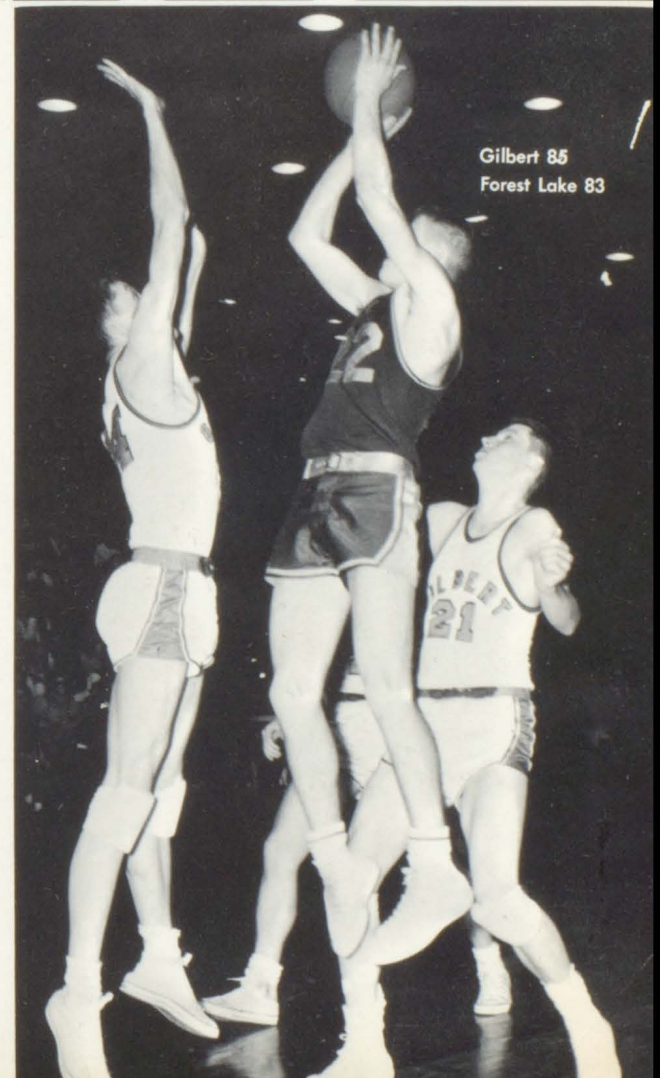

Gilbert 85  
Forest Lake 83





MIKE



KEN



DAVE



BILL

## Scores

FL....60	Fridley .....	35
FL....65	St. Paul Wilson ...	52
FL....66	Rush City .....	61
FL....73	Pine City .....	61
FL....74	Mt. Iron .....	41
FL....79	St. Paul Park .....	63
FL....74	Chisago City .....	62
FL....68	North Branch .....	37
FL....86	Mahtomedi .....	65
FL....67	Taylors Falls .....	42
FL....69	Lindstrom .....	47
FL....75	Rush City .....	58
FL....71	Pine City .....	40
FL....68	Chisago City .....	47
FL....52	North Branch .....	44
FL....67	Taylors Falls .....	42
FL....76	Lindstrom .....	46
FL....67	Spring Lake Park ...	60



JURIS

The undefeated B-Team, FRONT ROW: George Vedder, Dean Gardner, Martin Whitney, Ron Husnik, Charles Patrin, Jim Preiner, Ken Sahlin, Jerry Patrin. SECOND ROW: Coach Schumacher, Dick Norton, Leon Houle, David Sandstrom, Leo Houle, Ken MacLean, Robert Johnson, Fred Beeksmma, Gary Zak.







Coaches Tom Matteson and Frank Terry look on as co-captains Jack Lightfoot and Henry Gregoire practice a new switch position.

# Wrestling

A newly-formed conference provided opposition for FL's wrestling team in its second year. Finishing the season with a 6-2 conference record, both losses to conference champ Cambridge, the grapplers boasted a 7-2 overall tally. Returning varsity mattmen this year were Henry Gregoire, Bob Schlaeger, Chuck Avery, Wayne Gilbertson, and Jack Lightfoot.

The advantage enjoyed by FL last year was lessened by a change in state rulings which allows all members of all teams to compete in the regional meet if less than twelve teams comprise the region. The FL team placed last in regional play against Hibbing, Grand Rapids, Coleraine, Cloquet, and Chisholm.

FLHS's regional team consisted of: Chuck Avery (95 lb.), John Cournoyer (103 lb.), John Houle (112 lbs.), Henry Gregoire (120 lb.), Jim Houle (127 lb.), Stan Ciesielski (138 lb.), Jack Lightfoot (145 lb.), Tony Dubois (154 lb.), Wayne Gilbertson (165 lb.), Bob Schlaeger (175 lb.), and Jay Wright (heavy weight).

FL....37	Mora .....	13
FL....19	Cambridge ..	28
FL....39	Cloquet .....	54
FL....	Foley .....	44
FL....34	Mora .....	16

FL....28	Cloquet .....	24
FL....26	Foley .....	21
FL....31	Foley .....	22
FL....21	Cambridge ..	27
FL....63	Orono .....	106

FL....	Princeton .....	74
FL....	St. C. Falls ..	56
FL.... 6	Orono .....	36
FL....33	Princeton ...	17



**BOTTOM ROW**, left to right: John Morrison, Tom Dahlberg, Ralph Hyde, Stanley Ciesielski, Ray Allison, Dick Cruse, Douglas Anderson, David Knapp and Ralph Knapp: **SECOND ROW**: Larry Locke, Jim Houle, Henry Gregorie, John Houle, John Cournoyer, and Chuck Avery. **BACK ROW**: Assistant Coach Frank Terry, Jay Wright, Ray Monson, Bob Schlaeger, Wayne Gilbertson, Tony Dubois, Jack Lightfoot, and Coach Tom Matteson.





Mr. Nyman, Chuck Avery, Mike Trepanier, Juris Kauls, Ken Anderson, and Tim Robinson.

Forest Lake's golf team this year participated in the district Golf Tournament, held at Moose Lake. Team participants included Ken Anderson, Juris Kauls, Mike Trepanier, Tim Robinson, and Chuck Avery.

A newly-organized member of the sports department at FLHS is tennis. Due to inexperience the team did not fare too well in their fall meets, losing both to Elk River.

## Minor Sports Gain Headway at F. L. H. S.

Mr. Terry, Ed Locke, Don Zak, Carson Turnquist, Robert Johnson, Dave Sandstrom, Chuck Patrin, Martin Whitney, Gerald Fingal, Orval Matheson, Mr. Matteson, and Richard Olson.

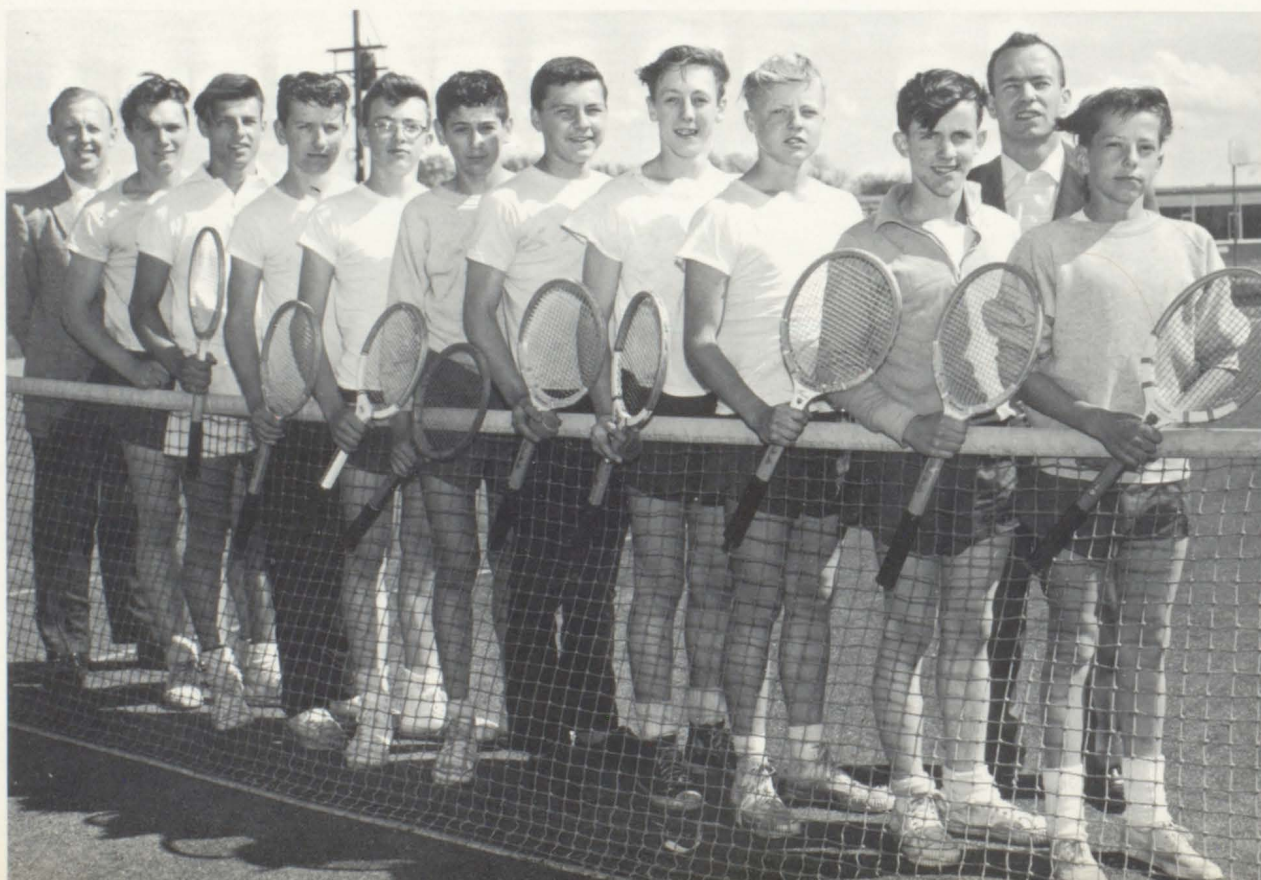



# Diamond Squad Posts 7-3 Record

Last year's Ranger baseball squad under the coaching of Mr. Stang had a good season with a 7-3 record in regular season play.

The Rangers started out well by piling up a record of 7 wins and 1 defeat in their first eight games. The FL squad then lost consecutive conference games to North Branch and Lindstrom to put them in a three way tie for first place with Rush City and North Branch.

In the playoff game, North Branch drew a bye, thus putting Rush City against Forest Lake who bowed to the Tigers 4-0 after defeating them 7-2 in regular season play. This ended all hopes for the FL Rangers in 1959.

They are, however, looking forward to a good season this year with 10 returning lettermen. They are: Seniors Ken Anderson, Leon Erickson, Warren Kunshier, Bill Morehead, Bob Schlaeger, and Mike Trepanier, and Juniors Dennis Booren, Rudy Olson, Mylo Shoberg, and George Vedder.

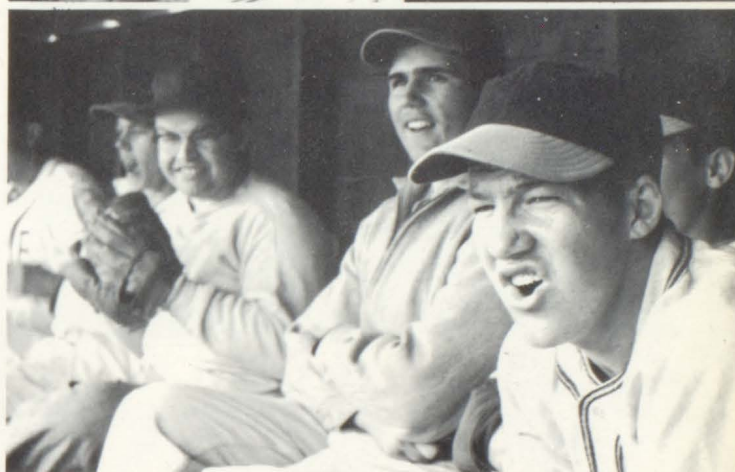

**FIRST ROW:** Leon Erickson, Carl Jensen, Duane Boyer, Warren Kunshier, Bob Witham, Jerry Gerlich. **SECOND ROW:** Mr. Stang, Bob Schlaeger, Bill Morehead, Dennis Mack, Jim Heisler, co-captain, Jerry Haselbauer, Mylo Shoberg, Mike Trepanier, Rudy Olson, Greg Pepin, co-captain, Dennis Booren, Jim Degendorfer, Ken Anderson.







**FIRST ROW:** Dave Stankeivicz, Bob Morehouse, Ronnie Schatz, Gary Zak, Jack Lightfoot, Wayne Gilbertson, Dick Cohoes, Don Banta, Darrell Thurnbeck. **SECOND ROW:** Coach Engelhart, Bill Cruse, Juris Kauls, Ray Young, Gale Berggren, Zig Kauls, Paul Rassmussen, Tony Dubois, Assistant Coach Hanson.

## Rangers Win District 25 Title

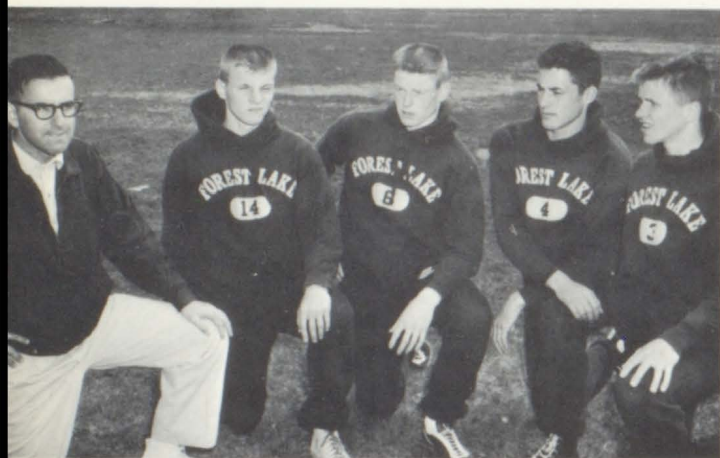

Coach Engelhart, Zig Kauls, Gale Berggren, Ray Young, Juris Kauls make up the mile relay team which set three records last year.

After five years of near misses the Rangers won the District 25 Track Championship by piling up 63½ points. Much of the credit for the success of the squad can be given to Coach Kerwin Engelhart. The Rangers also won Pine City's Chengwatana Invitational, in which twenty-six schools from Minnesota and Wisconsin participated. Scoring for FL in the Region 7 meet, in which the Rangers placed third, were: Gale Berggren in the high and low hurdles; Bill Cruse in the 880 yd. run; Zig Kauls in the high jump and 440 yd. dash; Paul Rassmussen in the 100 yd. dash; the mile relay team including Gale Berggren, Juris Kauls, Zig Kauls, and Ray Young; and the half-mile relay, including Jerry Haselbauer, Greg Pepin, Paul Rassmussen, and Bob Witham. Zig Kauls qualified in the high jump and went on to represent FL in the State Track Meet.

The most outstanding performances of the year were put on by the mile relay team which set three records: St. John's Invitational, 3:43.5; Chengwatana Invitational, 3:43; and District 25 3:46.4. The mile relay team also set a new FLHS record with a time of 3:40 at the Region 7 Track Meet.



It takes grit and a lot of power contends '59 track man Zig Kauls as he makes a resounding high jump in which he represented FL in the State Track Meet.



# Ranger Harriers Capture District Crown

The FL harriers for the second year captured the District 25 crown at Finlayson. Under the guidance of Coach Arnold Palmer the boys accumulated a score of 39 with Pine City coming in with 67 points.

Bill Cruse, who fought to first place, went on to place seventh in the Regional, which won him a trip to the state meet at Lake Nokomis.

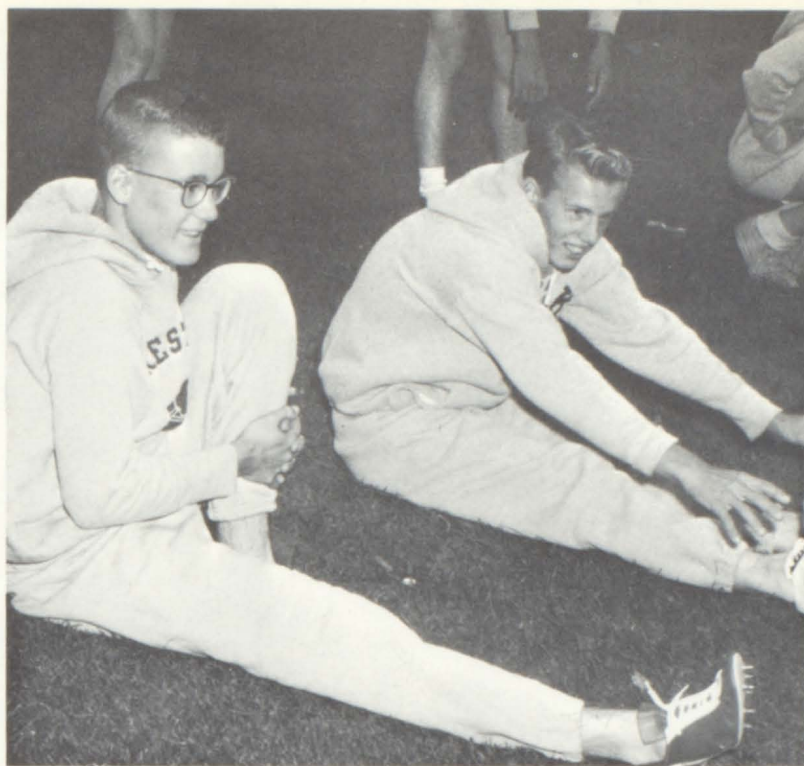

Bill Cruse and Leon Houle display pre-trial warm ups at one of the local track meets where Bill Cruse later took first place in the meet.

Left to right: Coach Palmer, Loren Nickelson, Arlyn Tolzmann, Gary Houle, Leon Houle, Bob Morehouse, Bill Cruse, Harvey Strecker, Leo Houle.





HOVEY  
EQUIPMENT CO.

- INTERNATIONAL TRUCKS
- FARMALL TRACTORS
- JAMESWAY IMPLEMENTS



Phone TE 5-2180

# Advertisements

These Business  
and Professional  
People Have  
Again Given  
Tangible Aid to  
FLHS's Yearbook!  
Please Patronize  
Them!



BEST WISHES, GRADS!  
Hope You Will Remember  
Many Hours of Fun  
At the Rink!

SKATELAND



CONGRATULATIONS

GRADS OF 1960

**THE KUNO STORE**

Big Marine Lake

IF IT'S GOOD FOOD

YOU WANT —

VISIT

**VOGEL'S INN**

BEST WISHES

FOR A SUCCESSFUL FUTURE,

FOREST LAKE GRADS

**C. M. HALLBERG**

**&**

**FAMILY**



**LAKES GAS AND OIL CO.**

PROPANE — FUEL OIL — GASOLINE

TE 5-3547

**Patronize These Businesses**



CONGRATULATIONS 1960 GRADUATES



MISS FOREST LAKE

**H. A. ANDERSON**

INSURANCE — REAL ESTATE  
INCOME TAX SERVICE

*Better Values*

BETTER VALUES

FOREST LAKE  
DEPARTMENT  
STORE



THE HOULE GROCERY

CONGRATULATIONS  
FROM YOUR

FOREST LAKE  
S & Q HARDWARE STORE

LLOYD E. BERGSTROM

COMPLIMENTS OF

**F. C. BERGH DRUGS**

Established 1904



**RED OWL AGENCY**

Phone TE 5-2171

CLARENCE DICK, Owner

BEST WISHES TO GRADS  
FROM

**DR. C. D. LARSON**



# Buy Locally



GOOD LUCK, GRADS!

## MARIER IMPLEMENT

CASE  
SALES AND SERVICE

Farm and Utility Machinery  
Wright Saws

CONGRATULATIONS

CLASS OF 1960

## THE RECORD SHOP

DONALD L. JOHNSON  
RUSSELL M. ROSE, Manager

BEST WISHES

GRADUATES OF '60

## OUR OWN HARDWARE

MEET YOUR FRIENDS AT

## THE REX CAFE

CHOW MEIN  
TO  
TAKE OUT



TE 5-9995



BEN FRANKLIN  
STORE





## COAST TO COAST

Forest Lake

TE 5-2745

CONGRATULATIONS

CLASS OF '60

ERSFELD MEATS

CONGRATULATIONS

GRADS

FROM

MIDLAND COOPERATIVES  
INC.

Scandia, Minn.

GOOD WISHES TO  
THE CLASS OF '60

DR. O. R. VAN WIRT



TO  
BETTER BUYS  
AT

ENGQUIST  
HARDWARE

CONGRATULATIONS

GRADS OF '60

FROM

WINK'S  
LIQUORS



CONGRATULATIONS  
GRADS

LAKESIDE CABINS



CONGRATULATIONS GRADS  
FOR THE BEST FURNITURE BUYS  
IT'S

FOREST LAKE FURNITURE MART



BOB JOHNSON  
SPORTING GOODS

Forest Lake

SUCCESS TO THE GRADS!

COMPLIMENTS OF

CARTER'S JEWELRY  
AND  
RECORD SHOP



BEST  
WISHES  
IN THE  
FUTURE

SKOGMO'S STORE

GOOD LUCK, GRADS!  
FROM

HORNING'S FEED & PRODUCE

South of Forest Lake

Best Buys



# PETERSEN DRUGS



BEST WISHES

FOREST LAKE

STATE BANK

CONGRATULATIONS!

CLASS OF

1960

TOTS TO TEENS

STRUBLE AGENCY

INSURANCE

Theater Building



# Friendly Service

CONGRATULATIONS GRADUATES!

**J. B. WEISSER  
LUMBER CO.**

TE 5-3511

CONGRATULATIONS

**H. K. DUPONT**

CONGRATULATIONS

SENIORS

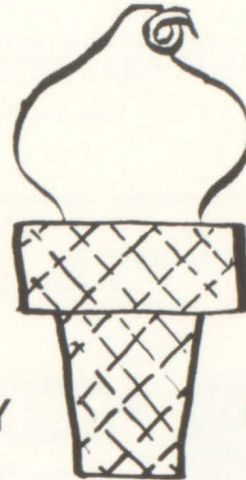

**DAIRY**

**QUEEN**

FROM TOM AND VIVIAN OSTERBAUER



MAY YOUR FUTURE  
BE FULL OF  
HAPPINESS AND PROSPERITY

**COTTAGE CLEANERS**

Forest Lake, Minnesota

VERNON CARLSON

**COTTAGE CLEANERS**

# Courtesy Service



CONGRATULATIONS

CLASS OF 1960

**FOREST LAKE DAIRY**

WHOLESALE — QUALITY DAIRY PRODUCTS

TE 5-2776

Lake and Broadway

BEST WISHES

**HENNEN  
CHEVROLET COMPANY**



24 HOUR SERVICE

**WAGNERS  
HAMBURGER  
SHOP**

H. C. TAURMAN, Proprietor

BEST WISHES

CLASS OF '60

**FREEZER MEATS INC.**

Forest Lake, Maple Plain and Little Falls



CONGRATULATIONS TO  
THE CLASS OF '60  
**SETTERHOLMS**

CONGRATULATIONS  
TO THE 1960 GRADUATES

**DOUG'S  
STANDARD  
SERVICE**



CONGRATULATIONS  
AND  
REMEMBER

**FOREST MANOR MOTEL**





OUR BEST CUSTOMERS  
FOREST LAKE STUDENTS  
**BOCA CHICA**

CONGRATULATIONS

FROM



**FOREST LAKE SHELL SERVICE**

CONGRATULATIONS

CLASS OF '60

**COTTAGE BARBER  
AND  
BEAUTY SHOP**

TE 5-2440

MR. & MRS. GUS SCHATZ

GOOD LUCK

FROM

**DR. G. M. RUGGLES**

GOOD LUCK GRADS

**SCANDIA MERCANTILE CO.**

"IF WE AIN'T GOT IT, WE'LL GET IT!"

Scandia, Minn.



**COUNTRY  
HOME BAKERY**

Forest Lake, Minn.

CONGRATULATIONS

CLASS OF 1960

**JIM CORBETT  
VARIETY & GIFTS**

GUARANTEED MERCHANDISE

Necchi-Elna

Sales & Service

TE 5-3525

**Reliability**





**BASSETT BROTHERS**

BEST WISHES

TO

CLASS OF '60

CONGRATULATIONS

FROM

**REUB'S TIRE SHOP**

TIRE HEADQUARTERS

TE 5-2245

BEST WISHES

FOR

FUTURE HAPPINESS AND

SUCCESS

**RUSTIC INN**

Stacy, Minnesota

BEST WISHES, GRADS

FROM

**FOREST LAKE  
TIMES**



BEST WISHES

TO

GRADS OF '60

**OFFICE MACHINES & EQUIP.**

Forest Lake, Minn.

CONGRATULATIONS

CLASS OF 1960

**EARLING'S APPAREL**

Forest Lake, Minn.

BEST WISHES

**LABELLE  
TEXACO**





# Dependability



## FOREST LAKE LANES

Finest Bowling Conditions

COMMERCIAL HOTEL

"Where All Sportsmen Meet"

H. A. PEPIN AND SONS

BEST WISHES  
TO GRADS

DR. J. M. LYONE



CONGRATULATIONS  
AND REMEMBER

FOREST LAKE  
GREENHOUSE

FOR THAT SENIOR PROM CORSAGE

FORD



THUNDERBIRD

FALCON

MICKEY JEANS FORD

HOMES, FARMS, LAKESHORE  
AND  
BUSINESS PROPERTY

HERMES & HILTON  
REALTORS

Forest Lake, Minnesota

"THERE'S NO PLACE LIKE HOME  
WHEN IT'S YOURS"

Phone TE 5-2482

Home Phone TE 5-3867

CONGRATULATIONS  
FROM

FOREST LAKE  
CHIROPRACTIC CLINIC





CONGRATULATIONS

CLASS OF 1960

**BENOY BROS.  
CONSTRUCTION  
COMPANY INC.**

CONGRATULATIONS

**DOCTORS' CLINIC**

G. T. MIDBOE, M.D.

J. L. PURDIE, M.D.

Forest Lake

TE 5-2408

St. Paul

GA 9-1262

**A. W. BERGGREN**

ELECTRICAL CONTRACTING

MEMBER N. E. C. A.

Forest Lake, Minnesota



CONGRATULATIONS

FROM

**COOK'S PAINTS**

MARVIN HENDRICKSON

TE 5-2693

GOOD LUCK, GRADS

**FOREST THEATRE  
&  
HUB DRIVE-IN THEATRE**

MOVIES ARE  
BETTER THAN EVER

CONGRATULATIONS TO GRADS OF '60

**BOB JOHNSON, DIST. AGENT**

**NEW ENGLAND**  
*Mutual* **LIFE** Insurance Company  
BOSTON, MASSACHUSETTS

Forest Lake

CONGRATULATIONS

CLASS OF

1960

**HAROLD'S SHOES**

Forest Lake

HAROLD AND ANN MOEN



## JEANS IMPLEMENT, INC.

FARM MACHINERY HEADQUARTERS

TE 5-3322

M-M

FORD

OLIVER

## CONGRATULATIONS TO GRADS

FROM

## BAY VIEW INN

GROCERIES & BAR

FRAN & THELMA SCHLAEGER, Owners



KEEP MOVIN', GRADS

MORLEY TRANSFER

BEST WISHES

VALENTY'S

# Directory

### ADMINISTRATION AND FACULTY

Buys, Jack, 15,56  
Cain, Galen, 20  
Carpenter, Thea, 14,56  
Cohoes, Floyd, 7  
Conley, Jack, 27,74  
Dahl, Vernon, 16  
Fischer, Roland, 9,13,53,54  
Fuhrman, Marvin, 18  
Galvin, Thomas, 12  
Gearty, Della, 13  
Goodman, Gretchen, 15  
Grund, Edmund, 16  
Hammond, Russel, 22  
Hanly, Lois, 21  
Hanson, Kenneth, 27,45,71,80  
Harper, Herbert, 20  
Hughes, J. A., 7  
Klinkerfues, Florence, 24,57  
Kulbeck, Raymond, 25  
Magnuson, Edward, 26  
Manley, Harold, 7  
Markuson, Keith, 18,56  
Matteson, Thomas, 16,77,78  
Nelson, Rollin, 17,28,46  
Nyman, George, 19,21,78  
Ormerod, Lola, 12  
Palmer, Arthur, 14,81  
Paolletti, Janice, 13  
Pavelich, Thomas, 7  
Peltto, George, 21  
Perrigo, Joseph, 20,56  
Rafferty, Paul, 14  
Rank, Richard, 26  
Ray, Forrest, 22  
Raymond, E. A., 20  
Reiman, John, 23  
Rose, Russell, 28,48,49  
Sandager, Lee, 25,59  
Schumacher, John, 23,71,76  
Sedlacek, George, 7

Arnold, Scofield, 18  
Smith, Judith, 24,57  
Stang, Genevieve, 15,27  
Stang, LeRoy, 71,72,79  
Szabla, Florence, 14  
Terry, Frank, 16,78,11,77  
Volkman, Ramona, 26  
Wegleitner, Alice, 12  
Wettstein, Dave, 18,19,11  
SENIORS  
Alcock, Judy, 21,31,52,56  
Allen, Barbara, 31,51  
Anderson, Gerald, 31  
Anderson, Carol, 31,46,48,49,55,70  
Anderson, Gail, 3,31,42,44,46,48,49,50,55,70  
Anderson, Kenneth, 21,31,42,44,69,71,73,74,76,78,79  
Anderson, Patricia, 31  
Anderson, Paul, 31,54  
Anderson, Roberta, 30,31,44,47,54,55  
Avery, Bonnie, 31,43,46,55  
Banta, Carolyn, 30,31,42,46,48,49,52,55,57  
Becker, Rayline, 31,55  
Behm, Sharon, 15,32,56  
Berggren, Clifford, 32  
Bergstrom, Lloyd, 29,32  
Bloom, Sharon, 32,52,55  
Booren, Carolyn, 2,32,42,55  
Boyer, Duane, 32,71,73,79  
Brine, Judith, 32,46,53,54,55,57  
Bulver, Donald, 32  
Cakebread, Delores, 32,55,56  
Carlson, Darlene, 32  
Carter, Mary Lou, 32,56  
Casey, Michael, 32,43,44,47  
Corbett, Thomas, 33,53,56  
Cote, Sandra, 33,48,55  
Darwin, Bunla, 33  
Deerly, Patricia, 33  
DeLong, Sharon, 28,30,33,42,44,48,55

Deskins, Karen, 33,55,56  
Donovan, Wanda, 33  
Dow, Donald, 33,53  
Dubois, Anthony, 33,71,73,77,80  
Duncan, John, 33,48  
Dupre, Eddie, 33,47  
Dupre, Mary Lou, 33  
Durraine, Mona, 34  
Ekblad, Carol, 34  
Erickson, Leon, 34,71,73,78  
Erzar, Stanley, 34  
Eskra, Janean, 34,42,55  
Franzen, David, 34  
Gamache, Karen, 34  
Gerlich, Jerry, 34,79  
Gregoire, Henrietta, 15,34  
Gregoire, Henry, 34,71,73,77  
Grubbs, Gloria, 34,55  
Grundhofer, Janice, 34  
Gulasch, Joyce, 35,47,49,54,55,56  
Gulasch, Judy, 35,52,55  
Gunderson, Allen, 35  
Gustafson, Dennis, 35,48,56  
Hapka, Mary Ellen, 35,46,48,52,55  
Haynes, Dean, 35,53,56  
Heisler, Kathy, 35,49,50,52,55  
Herder, Thomas, 35,59,71,73  
Houle, James, 35,77  
Houle, John, 35,77  
Istvanovich, James, 35  
Iverson, Janet, 35  
Jasinski, Joy, 36  
Jensen, Marline, 36,55,56  
Johnson, Dorothy, 36  
Johnson, Kenneth, 36,47,49,54  
Johnson, Linda, 36  
Kauls, Juris, 21,36,44,71,73,74,75,76,78,80  
Kauls, Liliane, 36,44,55  
Klinefelter, Allen, 36,58,59  
Kunshier, Richard, 36  
Kunshier, Warren, 26



LaBelle, Judy, 36  
 LaCoursiere, Daniel, 36  
 Larson, David, 30,37,42  
 Larson, Dean, 37  
 Laurie, John, 37  
 Leaser, Dennis, 37  
 LeVesseur, Kenneth, 37  
 Levine, Marie, 37  
 Lightfoot, Jack, 37,44,71,73,77,80  
 Lindberg, Steven, 37,42,46,50,54  
 Lindgren, Robert, 37,58  
 Long, Jerry, 37  
 Marcott, Karen, 10,37,46,48,49,55  
 Miron, Alfred, 25,37,59  
 Monson, Raymond, 38,77  
 Moorhouse, Robert, 38,47,48,80,81  
 Morehead, Bill, 38,74,75,76,79  
 Mortensen, Judy, 38  
 Muellner, Leon, 38  
 Nelson, Gary, 15,38  
 Nordin, Franklin, 38  
 Oberg, Mary, 38,52  
 O'Gara, Tom, 38  
 Ott, Nicole, 38  
 Palmer, Ruth, 38  
 Patch, Kay, 38  
 Petersen, Nancy, 39,42,46,49,52,53,54,55  
 Peterson, Patricia, 10,39,55  
 Peterson, Sharon, 30,39,42,53,54,55  
 Proulx, Marilyn, 39  
 Quigley, Donald, 39  
 Reiter, Karen, 10,39,55  
 Revier, Evelyn, 10,39  
 Rignell, Douglas, 39,53,54  
 Roberts, Janet, 39  
 Rodgers, Sharon, 39,55  
 Sandstrom, Carol, 12,29,39,55  
 Schlaeger, Robert, 40,48,77,79  
 Schmitt, Marjorie, 40,55  
 Schroeder, Michael, 40,59  
 Shoberg, Robert, 40,69,71  
 Shogren, Robert, 40,56,73  
 Stankeivicz, David, 21,40,71,73,74,76,80  
 Steelman, Dean, 40  
 Stokes, Karen, 40,46,48,49,55  
 Strandberg, Karen, 40,56  
 Sullivan, Kathleen, 40,42,55,56  
 Swanson, Sherral, 40,55,56  
 Swenson, Clyde, 41,44,47,48,49,50,52,54,59  
 Thurnbeck, Jerome, 41  
 Tossey, Joan, 41  
 Trepanier, Michael, 12,41,71,73,74,76,78,79  
 True, Ronald, 41  
 Waetjen, Larry, 41  
 Waha, Betty Lou, 41  
 Warner, Diane, 30,41,44,47,52,53,54,55  
 Weiss, Kathleen, 26,41,51,52,55  
 Williams, Judith, 41  
 Worth, Donald, 41

#### JUNIORS

Allison, Raymond, 61,77  
 Anderson, Vivian  
 Bechtold, Carol, 61  
 Beekma, Verna, 61  
 Bezek, Joseph, 61  
 Booren, Dennis, 61,71,74,79  
 Bowens, Thomas, 61  
 Bowman, Myrna, 61  
 Boyer, Darrell, 56,61  
 Brisson, Mary Kay, 2,48,55  
 Broadbent, Barbara, 51  
 Buske, Ralph  
 Carlson, Lawrence, 49,61  
 Carter, Carol, 10  
 Chaussee, Albert, 61,71  
 Cohoes, Richard, 23,42,61,71,80  
 Collen, Janet, 61  
 Cruse, William, 23,42,61,69,80,81  
 Darwin, Judy, 61  
 Drummond, Sally, 61  
 Drummond, Susan, 61  
 Dufresne, Kenneth, 49  
 Dupre, Valerie, 42,47,48,51,70  
 Ebel, Gloria, 61  
 Ede, Betty, 13  
 Edstrom, Larry, 61  
 Faymoville, Francis, 59,61  
 Fehrman, John, 59,61  
 Fingal, Gerald, 48,78  
 Fitzgerald, Dennis, 61  
 Frandle, Joan, 61  
 Franzen, Cynthia, 17,61  
 Friberg, Loren, 48  
 Fuglie, Grace, 49,57  
 Gamble, Dennis, 61  
 Gilbertson, Wayne, 61,71,77,80  
 Glenn, Karen, 49

Goodine, Gregory, 61  
 Grubbs, Kenneth, 61  
 Hallberg, Kathleen, 42,48,49,54,55  
 Halley, Earl, 19,61  
 Hansen, Kenneth, 61  
 Hansen, Larry, 61  
 Hardenbrook, Richard, 61  
 Hauer, Andrew, 61  
 Hawkinson, Betty, 46,49  
 Heisler, Barbara, 10,48,50  
 Heuckendorf, Sue, 49  
 Hoff, Sandra, 10,51,55,61  
 Houle, Leo, 61,59,76,81  
 Houle, Leon, 48,76,81  
 Iverson, Elroy, 48  
 Jensen, Carl, 61,71,79  
 Johnson, Carol, 61  
 Johnson, Darlene, 61  
 Johnson, Dennis E., 47,48  
 Johnson, Joan, 56,61  
 Johnson, Karen, 42,48  
 Jovanovich, Tony, 61  
 Knauff, Bernard, 58,59,61  
 LaCroix, Nancy, 55  
 Larson, Thomas, 61  
 Latew, Douglas, 61  
 Locke, Cecelia, 61  
 Luiten, Ruth, 48,56  
 Lundgren, Gayle, 49,55  
 Marier, Janet, 48  
 Mattson, Judith, 61  
 McPhail, Jeanette, 17,48,49,50  
 Miron, Jeanette, 48  
 Moody, Wayne, 61  
 Mulvihill, Judy, 49  
 Nelson, Betty, 48,61  
 Nickelson, David, 48,59  
 Nickelson, Kathryn, 42,46,48  
 Nordin, Charles, 49  
 Odermatt, Joanne, 56,61  
 O'Hara, Barbara, 10,57,61  
 Ohman, Nancy, 46,48,54,55  
 Olson, Rudolph, 19,50,61,71,74,79  
 Pepin, Sue, 47,48,49,54,55,57,70  
 Perreault, Marcella, 49  
 Perreault, Sharon, 48  
 Peterson, Douglas, 61,71  
 Peterson, Sandra, 48,49  
 Preiner, Bernard, 22,61,74  
 Retherford, Larry, 61  
 Riopel, Eugene, 61  
 Rioux, Sandra, 15,61  
 Robinson, Timothy, 47,48,54,55,78  
 Rootes, Larry, 48,55  
 Sandgren, Marvin, 61  
 Sandstrom, Kermit, 61  
 Schatz, Ronald, 61,80  
 Schmidt, Karen, 61  
 Schimmelpfenning, Larry, 61  
 Shoberg, Mylo, 61,71,74,79  
 Shosten, Sandra, 61  
 Springer, Virgil, 58,59  
 Stark, Delores, 61  
 Steira, Jerry, 61  
 Sternberg, Virginia, 61  
 Strecker, Jenelle, 55,56,61  
 Streitz, Douglas, 61  
 Stringer, Thomas, 49  
 Switzer, Linda, 48  
 Thurnbeck, Darrell, 61,71,72,80  
 Timm, Edward, 61  
 Tolzmann, Arlyn, 47,48,55,74,81  
 Vedder, George, 61,71,74,76  
 Waldoch, Eugene, 48  
 West, Janine, 48  
 Willette, Kathleen, 61  
 Wright, Jay, 61,71,72,77  
 Zak, Gary, 61,71,76,80

#### SOPHOMORES

Abbott, Carol, 62  
 Andersen, Susan, 48,55  
 Anderson, Marilyn, 56,63  
 Avery, Charles, 46,77,78  
 Baker, Janet, 63  
 Becker, Susan, 56,62  
 Beekma, Frederick, 46,76  
 Behrens, June, 49  
 Bernston, Paula, 48  
 Bowens, Calvin, 62  
 Cardinal, Andrea, 49  
 Cardinal, Karen, 63  
 Carlson, Donna, 56,63  
 Case, Charlotte, 47,49,55  
 Case, Sharon, 46,49,55  
 Christensen, Carol, 54,62  
 Ciesielski, Stanley, 62,77  
 Dahlberg, Thomas, 58,62,77  
 Danks, Victoria, 63  
 Degendorfer, James, 63

Dubois, Michael, 62  
 Dupont, Richard, 62  
 Engstrom, Audrey, 48,59  
 Erickson, Clark, 63  
 Erickson, James, 62  
 Erickson, Robert, 46,63  
 Forsberg, Wendee, 20,49  
 Fuglie, Eileen, 10,50,55,57,62  
 Gardner, Dean, 47,62,71,74,76  
 Garrison, Muriel, 62  
 Gunderson, Sharon, 48  
 Gustafson, Yvonne, 48  
 Hansen, Karen, 62  
 Hauble, Gary, 63  
 Hawkinson, Judith, 47  
 Hermes, Marianne, 48  
 Houle, Gary, 62,81  
 Houle, Lawrence, 63  
 Husnik, Ronald, 72,76  
 Istvanovich, Judith, 48  
 Jehlen, Dawn, 62  
 Jensen, Dorothy, 63  
 Johnson, Darlene, 62  
 Johnson, Dennis D.,  
 Johnson, Evelyn, 63  
 Johnson, Glen, 63  
 Johnson, Mary, 56,62  
 Johnson, Paul, 62  
 Johnson, Robert, 62,78  
 Johnson, Steven, 63  
 Johnson, Wayne, 46  
 Jovanovich, Carl, 63  
 Kari, Steven, 63  
 Knutsen, Sharon, 49  
 Koch, Donald, 62  
 Konobeck, Louis, 62  
 Kotlarz, Kenneth, 62  
 LaMere, Thomas, 63  
 Larson, Vicki, 56,62  
 Larson, William, 58,59  
 Lehmann, Peggy, 10,63  
 Locke, Lawrence, 47,77  
 Lundquist, Daniel, 22,46  
 MacLean, Kenneth, 46,76  
 Makkyla, Carol, 62  
 Mallon, Edward, 63  
 Matheson, Orval, 49,78  
 McKusick, Coralie, 62  
 Mills, Mary, 62  
 Miron, George, 58,59,63  
 Montain, David, 62  
 Moorhouse, Donald, 62  
 Moxness, Julie, 62,63  
 Nelson, James, 63  
 Nielsen, Howard, 17,63  
 Nordin, Audrey, 62  
 Norton, Richard, 62,76  
 O'Brien, Kathleen, 48,57  
 O'Hara, William, 63  
 Olsen, Richard, 50,62,78  
 Olson, Robert, 63  
 Onsager, James, 56,63  
 Palmer, Janet, 63  
 Palmer, Pamela, 10,63  
 Patrin, Charles, 62,71,76  
 Peter, John, 63  
 Peterson, Marlys, 48  
 Pitschka, Gary, 63  
 Proulx, Julie, 62  
 Radtke, Faith, 17,56,63  
 Rardon, Michael, 47  
 Rydeen, Lester, 63  
 Sahlin, Kenneth, 47,49,72,76  
 Sandstrom, David, 63,76,78  
 Scherer, Marvin, 46  
 Schlavin, Judy, 48,57  
 Schroeder, Marian, 62  
 Sivigny, Rae Ann, 62  
 Smith, Marilee, 62  
 Solomon, Kenneth, 63  
 Sterling, Marilyn, 48  
 Stricklin, Roland, 58,59,63  
 Swenson, Leland, 62  
 Thrall, Diane, 49,55  
 Thurnbeck, Judith, 46,49,55  
 Tossey, Richard, 62  
 Tyler, Dibble, 47,62,70  
 Vogel, Mary, 49  
 Voss, Linda, 62  
 Waha, Dennis, 63  
 Walberg, Gary, 62  
 Waldoch, Larry, 47  
 Weiss, Michael, 62  
 Westberg, Ronald, 47  
 Whitney, Martin, 62,76,78  
 Whightman, Julie, 56,62  
 Willette, Tom, 62  
 Wright, Gerald, 56,63

