

58

*Forester*

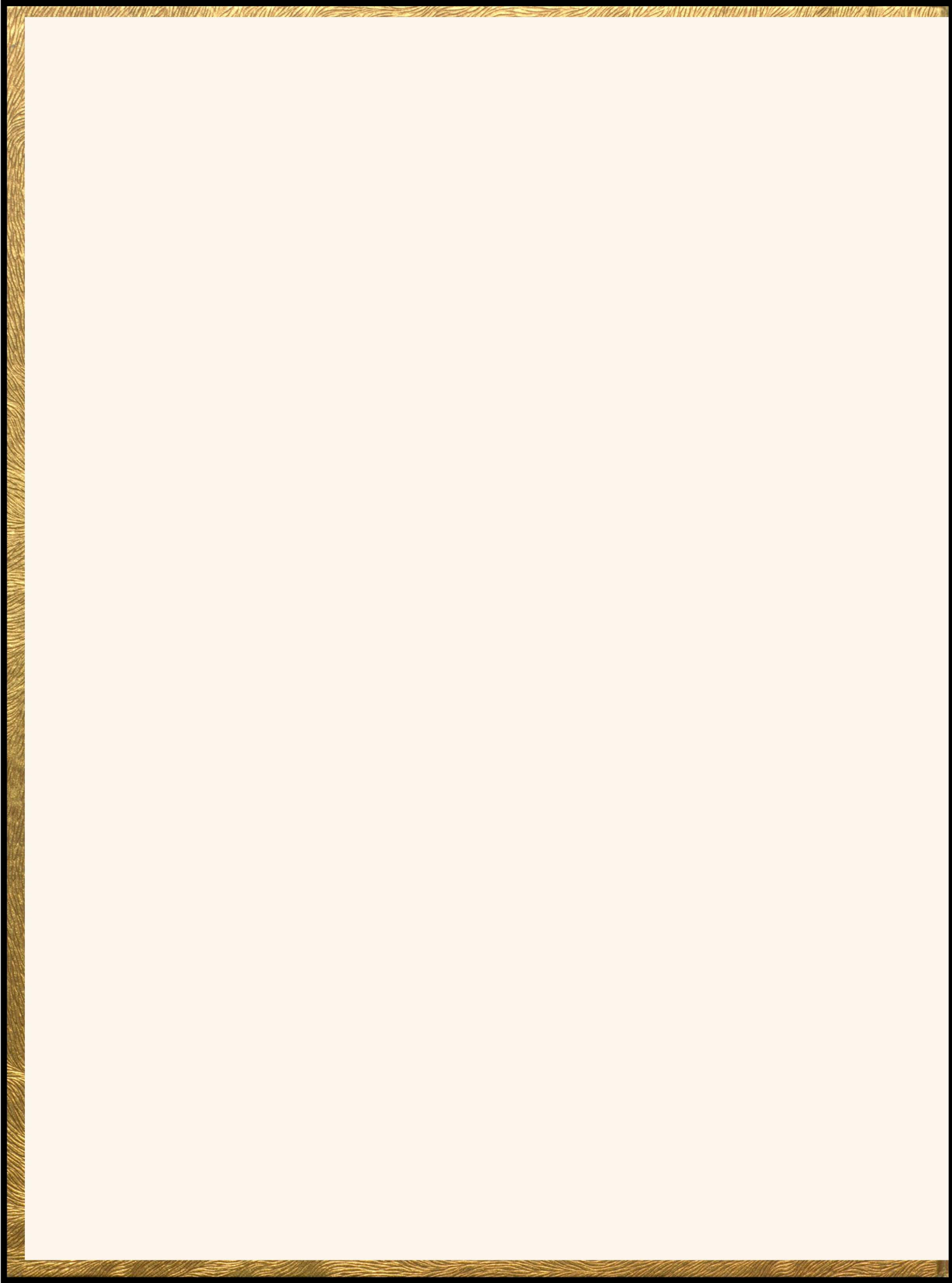

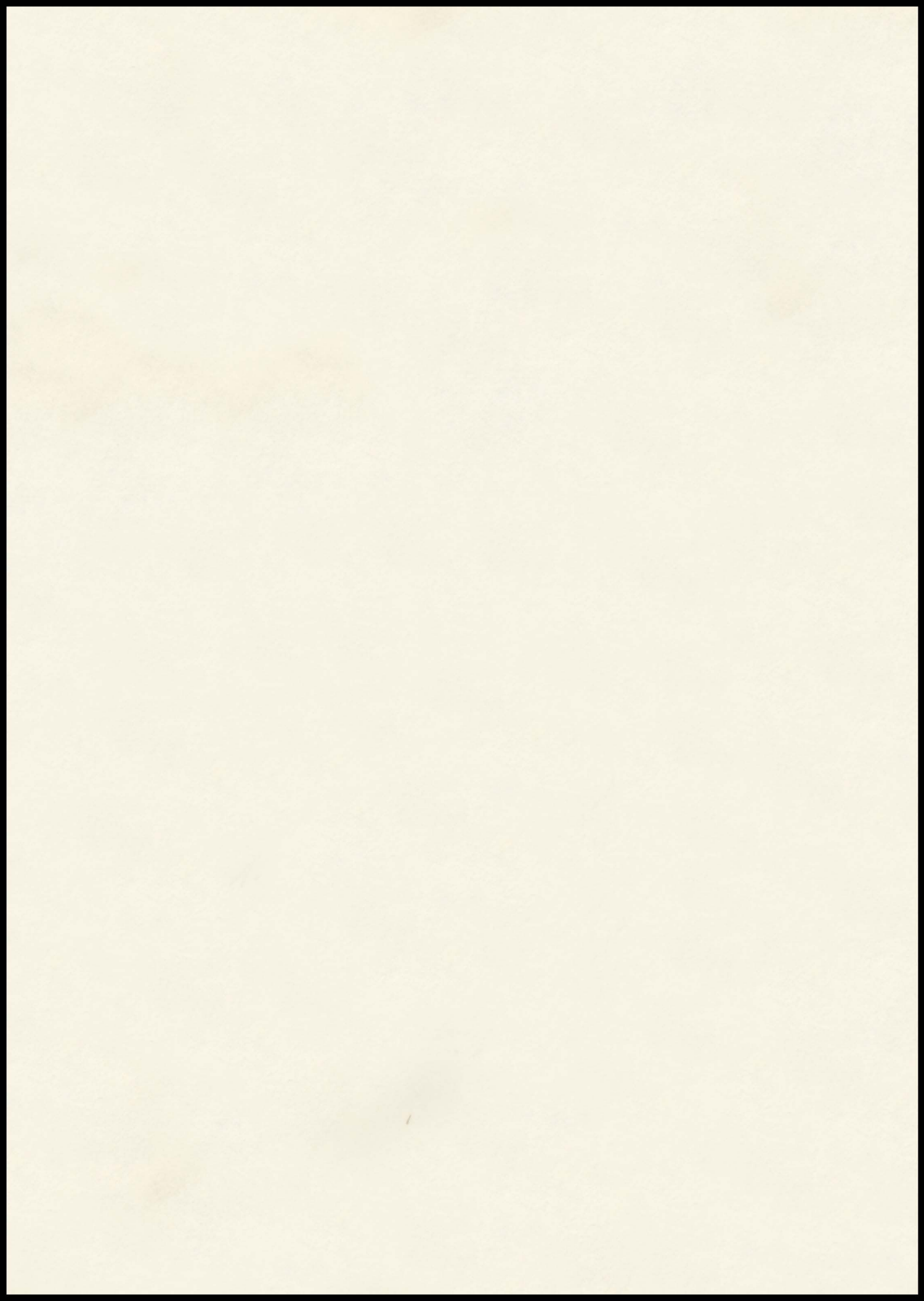



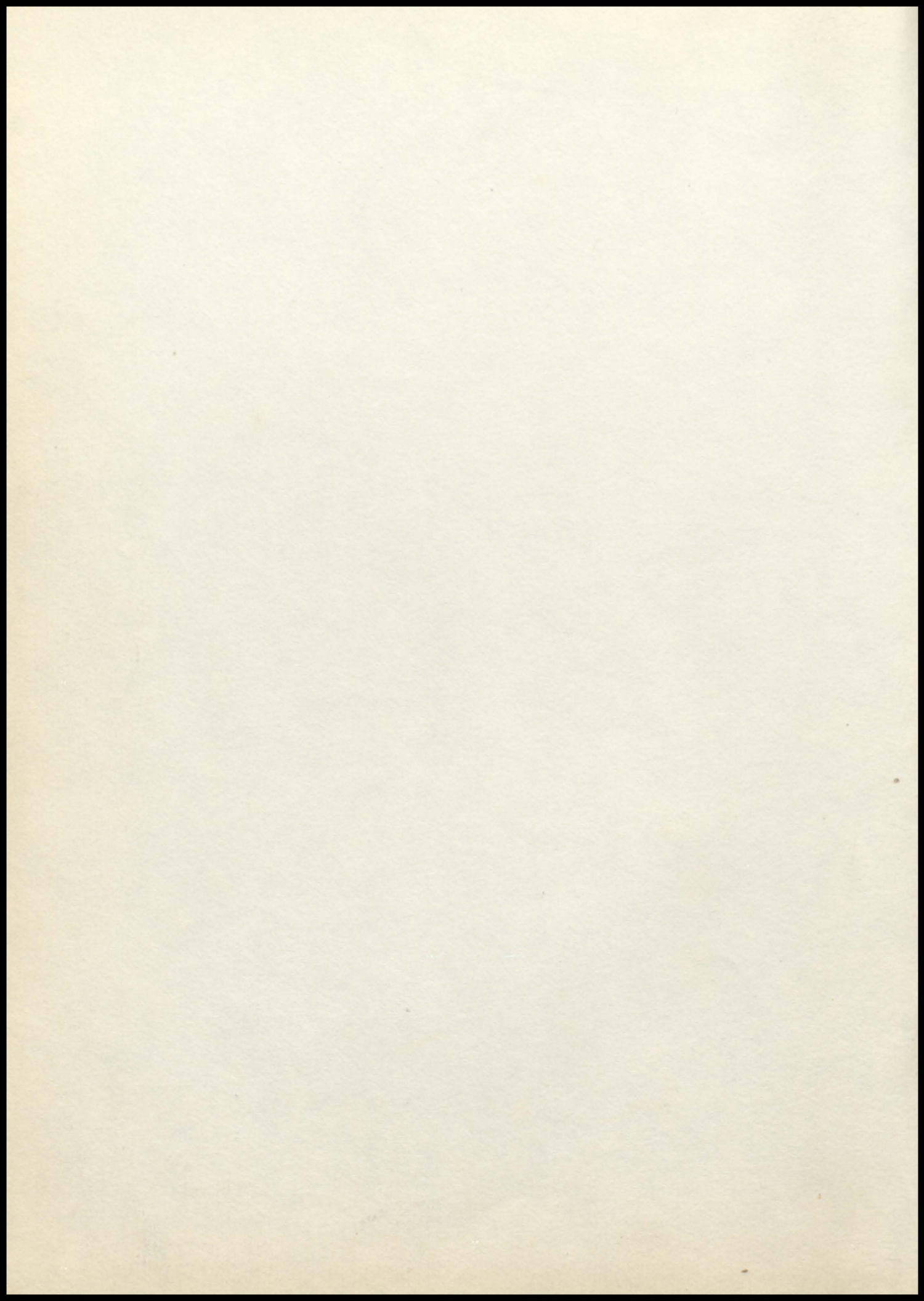



Best wishes  
in the future  
to  
E. Erickson

Best of luck in  
all you do have  
fun this summer  
with the one & only  
see you next year

Paul

## FOREWORD

I

In these days, television and newspapers are constantly asking us to "live modern," through advertising and other persuasive tactics. By using geometric figures, blocks, and abstract arrangements, the '58 FORESTER is carrying out the theme of modernism, which is a keynote in secondary schools these days. Today's schools are constantly being pressured into setting the pace. Our school often sets the pace, sometimes lags behind, but there is no doubt that it has an individualness, a certain quality all its own that sets it apart for its students.

It is this personal, comfortable uniqueness that we have tried to present in the '58 FORESTER.

THE EDITORS

"Deane" wishes a lot of fun this year and a good time together. Best wishes to a real swell crew. Jim is here, be good. See you in summer.

Deane, Lots of love to you and your kid. Hope to see you this summer. Best W.

We wish to thank all those who helped make this issue of the FORESTER possible. An especial word of appreciation should go to the merchants and businessmen of Forest Lake and the surrounding area for their support, without which there would have been no book, and to the David Bank Photographic Studios in Minneapolis, who supplied us with many pictures free of charge.

Deane, a sweet girl, one who loves to read and write. You may be a great help to me. I am always there for you.



**FOREST**

**LAKE**

**HIGH**

**SCHOOL**

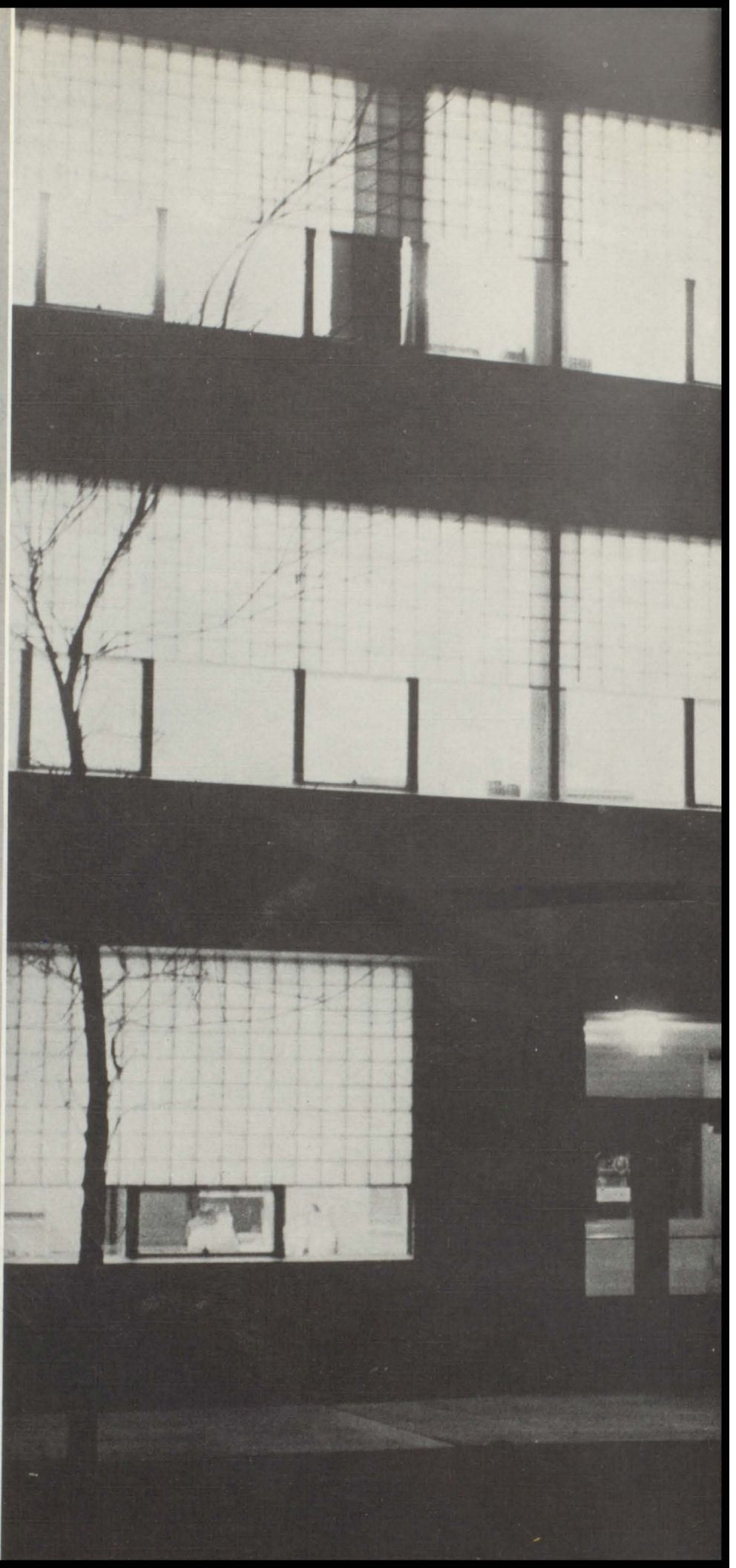



*same*  
↓

*diagram  
& review*

THE

FORESTER

'58



## TABLE OF

# CONTENTS

Diane,  
I hope Howard  
Berta for a light  
much over if it is fun  
for neither Jim

To a girl I sure  
would have liked  
to know better!  
Hang on to your  
loyal friend her a  
swee friend  
Robert Lee

Fall ..... Page 14

Activities ..... Page 23

Winter ..... Page 40

Underclassmen ..... Page 49

Spring ..... Page 58

Seniors ..... Page 67

Advertising ..... Page 77

## STAFF

Judy Houle, *Editor*

Marilee Cohoes and John Smith, *Assistant Editors*

Rick Pepin, *Sports Editor*

Kathy Specha and Laurel Matheson, *Subscription Managers*

Dede Handrum, Kathy Hursh, and Dianne Johnson, *Advertising*

Beverly Tyler and Joan Emmert, *Faculty Section*

Kathy Gibbs, Nancy Nygren, and Eunice Lundquist, *Senior Section*

Janice Sahlin, *Activities*



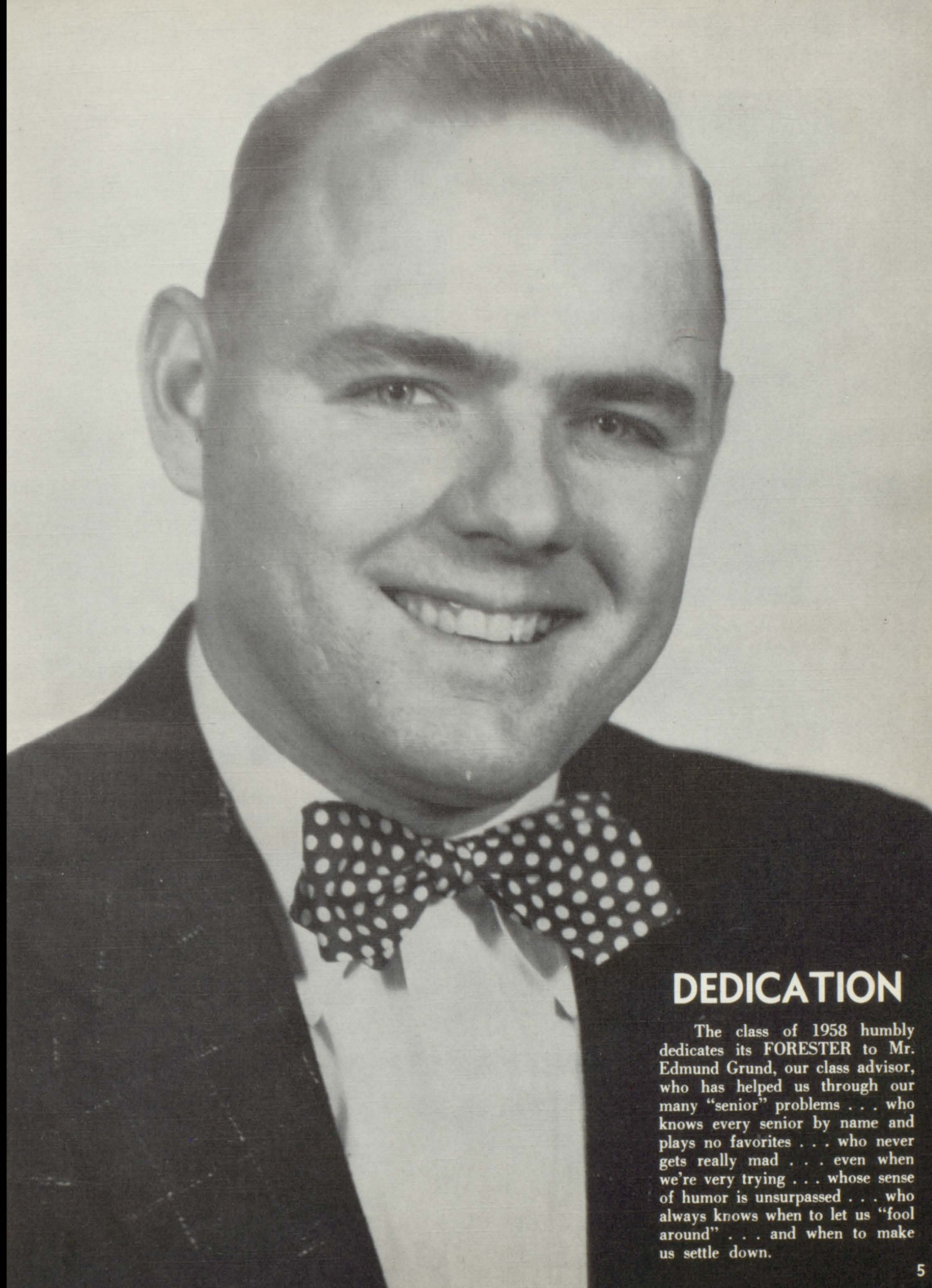

## DEDICATION

The class of 1958 humbly dedicates its FORESTER to Mr. Edmund Grund, our class advisor, who has helped us through our many "senior" problems . . . who knows every senior by name and plays no favorites . . . who never gets really mad . . . even when we're very trying . . . whose sense of humor is unsurpassed . . . who always knows when to let us "fool around" . . . and when to make us settle down.



## SUPERINTENDENT, J. A. HUGHES

These men have spent many long hours planning and working to make the Forest Lake school system a good one. Many people never stop to think just how much work goes into a job such as this. In the case of the Board of Education, these men have other jobs but serve in this capacity as an extra part of their daily work.

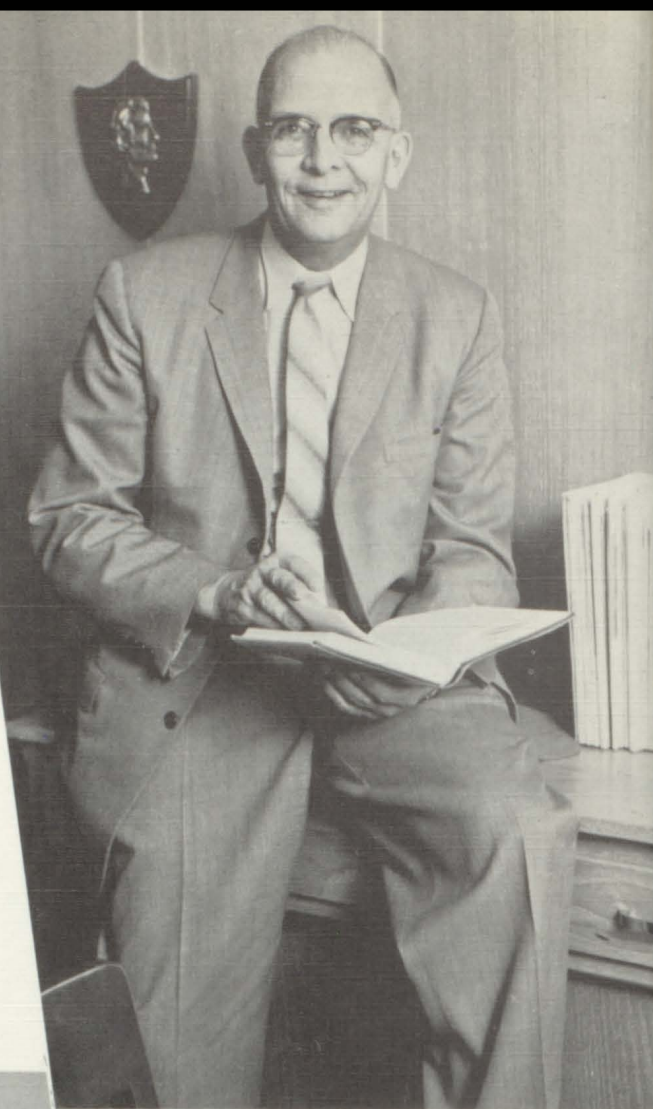

## BOARD OF EDUCATION

*Left to right: Harvey Westberg, Joseph M. Morley, Henry M. Handrum, Norton Y. Taylor, Herbert W. Engquist, Henning W. Engstrom, and J. A. Hughes.*





# FOREST LAKE PRINCIPALS



MR. FLOYD W. COHOES  
High School Principal

Bachelor of Arts degree from St. Cloud Teachers College and graduate work at University of Minnesota.

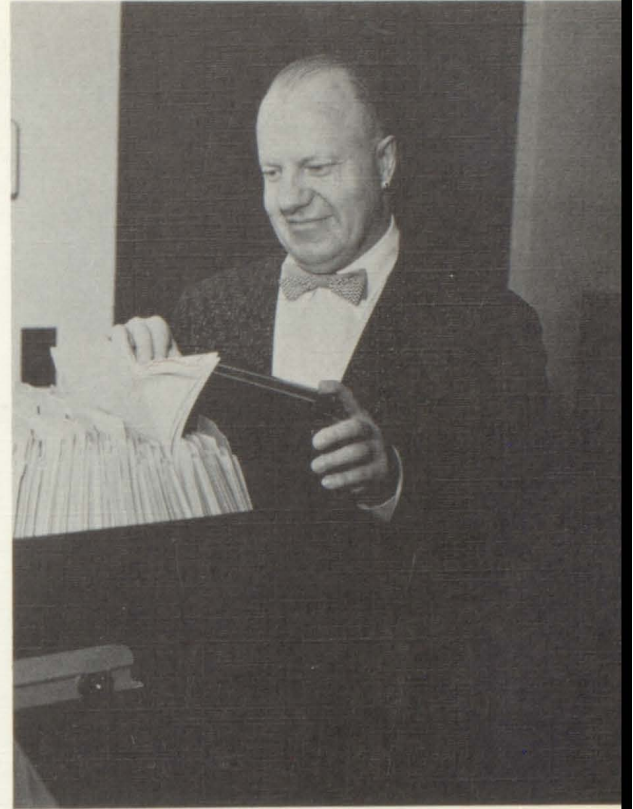

MR. HAROLD C. MANLEY  
Assistant High School Principal

Bachelor of Science and Master of Arts degree from University of Minnesota.



MR. GEORGE J. SEDLACEK  
Elementary School Principal

Bachelor of Science and Master of Arts degrees from University of Minnesota.



MELBA SAHLIN, Principal's Secretary



# OFFICE HELP



JEANNETTE MARCOTTE, Grade School Secretary

MAY DAMSGARD and MURIEL ALCOCK, Superintendent's Secretaries







**ROLLIN NELSON**

Bachelor of Arts degree from University of Minnesota . . . Music . . . American History . . . Band

**EDMUND GRUND**

Bachelor of Science degree from University of Minnesota, Duluth Branch . . . Social Science . . . Economic Geography

**RUSSELL ROSE**

Master of Music degree from Minneapolis College of Music . . . Rudiments . . . Choir

**LOIS HANLY**

Bachelor of Science degree from University of Minnesota, Duluth Branch . . . World History . . . Mathematics . . . Dean of Girls

**MURIEL TOWLER**

Bachelor of Science degree from the University of Minnesota . . . Shorthand . . . Office Practices . . . Typing

**LESLIE SWAN**

Bachelor of Science degree from University of Minnesota . . . Social Studies . . . World History

---

---

*Faculty*

---

---





LEROY STANG

Bachelor of Science degree in Business and Physical Education . . . Master's degree in Business, St. Cloud Teachers College . . . General Business . . . Typing . . . Assistant Coach



GRETCHEN GOODMAN

Bachelor of Science degree from the University of Minnesota . . . Business Relations . . . Bookkeeping

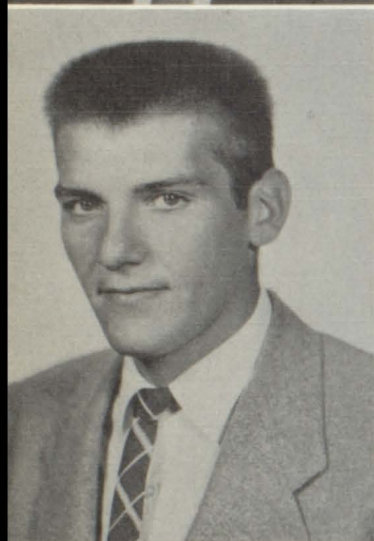

*John Schumacher*

JOHN SCHUMACHER

Bachelor of Science from Winona State College . . . Industrial Arts



KENNETH HANSON

Bachelor of Science degree from La Crosse State Teachers College . . . Physical Education . . . Football coach . . . Assistant Track coach . . . Drivers' Training



RUTH MADAY

Bachelor of Arts degree from Macalester College . . . Physical Education . . . Health

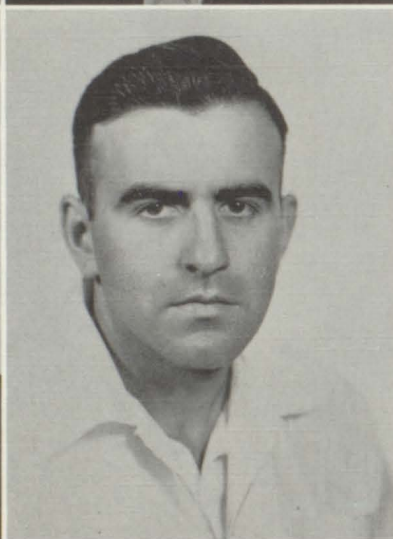

KERWIN ENGELHART

Bachelor of Arts from Hamline University . . . Physical Education . . . Basketball coach . . . Drivers' Training



GEORGE PELTO

Bachelor of Science degree from the University of Minnesota . . . Ely Junior College . . . Junior High Mathematics . . . Plane Geometry

---

---

*Faculty*

---

---



KEITH MARKUSON

Bachelor of Science degree from the University of Minnesota  
. . . General Science . . . Audio-Visual . . . Drivers'  
Training . . . Guidance

ARTHUR MELLENTIN

Bachelor of Science degree from Mankato State Teachers  
College . . . Master of Arts degree from University of  
Minnesota . . . Junior High Science



HERBERT HARPER

Bachelor of Science and Master's degrees from University of  
Minnesota . . . Biology . . . Mathematics . . . Conservation

GEORGE NYMAN

Bachelor of Science degree from St. Cloud Teachers College  
. . . Chemistry . . . Physics . . . Plane Geometry . . .  
Higher Algebra



GALEN CAIN

Bachelor of Arts and Bachelor of Science degrees from  
University of Minnesota . . . Science . . . Mathematics

SHARON SANGER

Bachelor of Science from Bemidji State College . . . English



ALICE WEGLEITNER

Bachelor of Arts degree from St. Benedict . . . English  
. . . Social Studies





EUGENE BUNGE  
Bachelor of Arts from Hamline University . . . Dramatics  
. . . Speech . . . English

## Faculty

MARY JANE CARLSON  
Bachelor of Science from Hamline University . . . English

LOLA ORMEROD  
Bachelor of Arts degree from Washington University, St.  
Louis, Missouri . . . English

JOHN BOBEN  
Bachelor of Arts degree from University of Minnesota, Duluth  
Branch . . . Social Studies . . . English

PAUL RAFFERTY  
Bachelor of Arts degree from St. Thomas College . . .  
English . . . Latin . . . Journalism

THEA CARPENTER  
Bachelor of Arts degree from Augsburg College . . .  
Librarian

THOMAS GALVIN  
Bachelor of Arts from St. Thomas College . . . English







FORREST RAY  
Bachelor of Science degree from Mankato State Teachers  
College . . . Art . . . Industrial Arts . . . Drivers'  
Training

## Faculty



RAMONA VOLKMANN  
Bachelor of Education from Wisconsin State College of  
Oshkosh . . . Remedial Reading



MARLA GERTHS  
Bachelor of Science degree from the University of Minnesota  
. . . Home Economics



RAYMOND KULBECK  
Bachelor of Science degree from the University of Minne-  
sota . . . Farm Mechanics . . . High School and Adult  
Agriculture



FLORENCE KLINKERFUES  
Bachelor of Arts degree from St. Olaf College . . . Home  
Economics



LEE SANDAGER  
Bachelor of Science and Master of Science degrees from  
University of Minnesota . . . FFA . . . Vocational  
Agriculture



RUSSELL HAMMOND  
Bachelor of Arts degree from Mankato State Teachers  
College . . . Industrial Arts



# FALL

A "Yea, team!" from a brightly lighted football field, farmers and merchants eating turkey on a windy day, the gymnasium open late at night while play practice goes on, the sound of a band, maroon and gold crepe paper, students gazing longingly out of windows at the last warm days for awhile.

Pictures of pumpkins and cornstalks in grade school windows, students studying hard for their first six-week's tests, classes busy decorating floats in the agriculture building, the bright gold maple trees outside the old high school building, students dancing in the cafeteria on Halloween night.

Yes—it's fall.





Don Worth "scratching the cats" on the Seniors' second-prize winning float in the Homecoming parade.



John Smith, Janet Johnson, and Rick Pepin laying plans with director Mr. Bunge for the Senior Class play, "Our Town."

Forest Lake versus St. Michael's in the last football game of the season.





# FOOTBALL — '57



On the gloomy afternoon of November 1, Forest Lake's eleven met their match in a big, rugged Minneapolis Southwest squad. With the winning touchdown play being called back in the final seconds, down the drain went the Rangers' dreams of a high state rating and an unbeaten record of an unprecedented schedule of nine games.

With a nucleus of last year's conference champs back, Coach Hanson whipped them into shape early and they showed their promise with a 33-7 pasting of the highly-regarded St. Paul Park eleven.

Following this they nosed out a big Chisago City squad 14-7. Really knuckling down to business after this scare the Rangers started conference play. They overpowered North Branch 23-6 and delighted the old grads as they "Scratched the Cats" with a Homecoming victory over Rush City's Tigers, 20-0.

Moose Lake and Lindstrom-Center City were dashed into the turf of Ranger Field by scores of 42-6 and 47-7, setting the stage for the final battle at Pine City, at which the Dragons were crushed 42-14, giving FL another conference championship.

The next game was the fateful invasion of Southwest. Going down like champions, the Maroon and Gold fought back with 27 points featuring Evgen's 99 yard return of a kick-off in the second quarter to take the lead. But the home team pounded back and scraped by, 31-27.

In the finale, the Rangers toyed listlessly with St. Michael, winning 27-13, to put the thirty mark on a spectacular season.

## EAST CENTRAL CONFERENCE CHAMPS AGAIN!



First row, left to right: Jim Heisler, Tom Mills, Ken Skoglund, Juris Kauls, Greg Pepin, Don Banta, Allen Klinefelter, Leon Erickson, Denny Mack, Jerry Haselbauer, Mike Trepanier, Warren Kunshiev. Second row: Terry Heim, Dave Rignell, Paul Rassmussen, Dick Klinefelter, Rick Pepin, Danny Carlson, Ed Locke, Bob Witham, Bert Evgen, Don Zak, Ken Anderon, Jim Trudeau. Third row: Assistant Coaches LeRoy Stang and Kerwin Englehart, Dave Ekblad, Bob Cronk, Gale Berggren, Ziggy Kauls, Hermann Kauls, Gene Case, Mark Swenson, Eugene Sternberg, Gerry "Nels" Solem, John Smith, Tom Hollihan, and Coach Ken Hanson. (Not pictured was Assistant Coach John Schumacher.)



8 WINS  
1 LOSS

FLHS.....	33	7.....	St. Paul Park
FLHS.....	14	7.....	Chisago City
FLHS.....	23	7.....	North Branch
FLHS.....	20	0.....	Rush City
FLHS.....	42	6.....	Moose Lake
FLHS.....	47	7.....	Lindstrom
FLHS.....	42	14.....	Pine City
FLHS.....	27	31.....	Mpls. Southwest
FLHS.....	27	13.....	St. Michael

Coach Ken Hanson and co-captains Ken Skogland and Bert Evgen discuss strategy before the St. Michael game.

Gene Case grabs for a pass with a Tiger defender in the Homecoming Game with Rush City.





## ON THE GRIDIRON

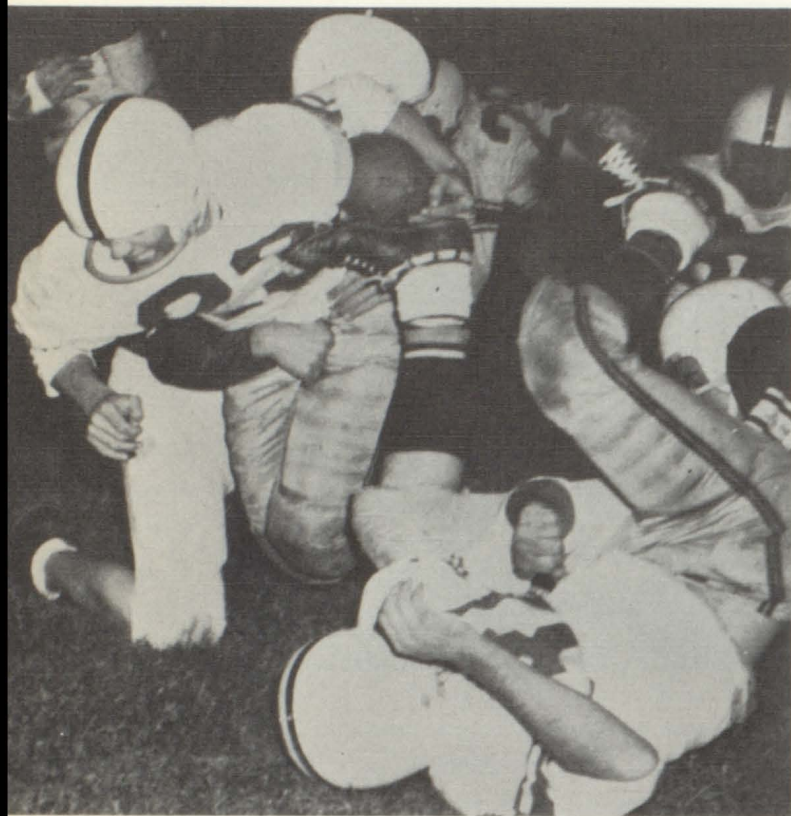

Halfback Bert Evgen smashes through the towering enemy line with a block from Bob Cronk in the second period of the Southwest contest that shattered FL's 14 game win streak.

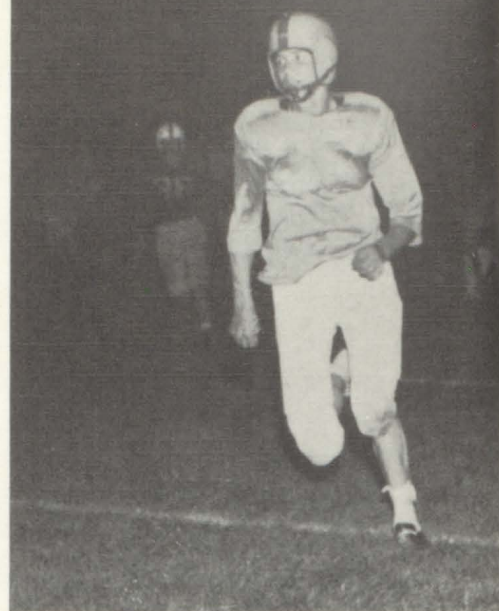

Quarterback Jim Trudeau races for a good gain in the Homecoming game.

Ignoring the gaping hole made by Ken Skoglund's (33) block, fullback Bob Cronk (with circled ball) plows three Rush City defenders over the goal line with him to score six of FL's 20 point total in the Homecoming tilt.

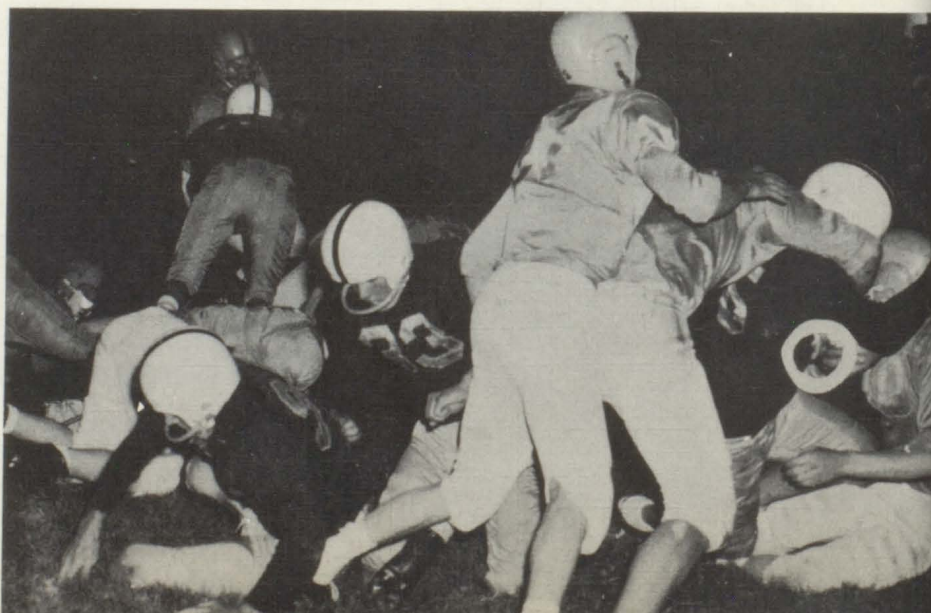



AN  
AUTUMN  
HIGHLIGHT

# HOMECOMING AT FLHS

Homecoming 1957 at FLHS had the traditionally colorful events associated with it.

The afternoon parade coupled a beautiful fall day with interesting floats to produce a very entertaining spectacle. The seventh grade captured first place in the float division with this year's Senior class (who had taken first place every year since 1953) coming in a close second.

The evening's typically exciting football game found the Rangers, led by Co-captains Evgen and Skoglund, powering their way to a 20-0 victory over Rush City.

Following the game, the annual Homecoming dance took place in the FLHS cafeteria with music supplied by the Tom Lynch Combo.

With the band assembled and ready to provide background music, Sue Pepin leads cheers at the pepfest following the annual Homecoming parade.





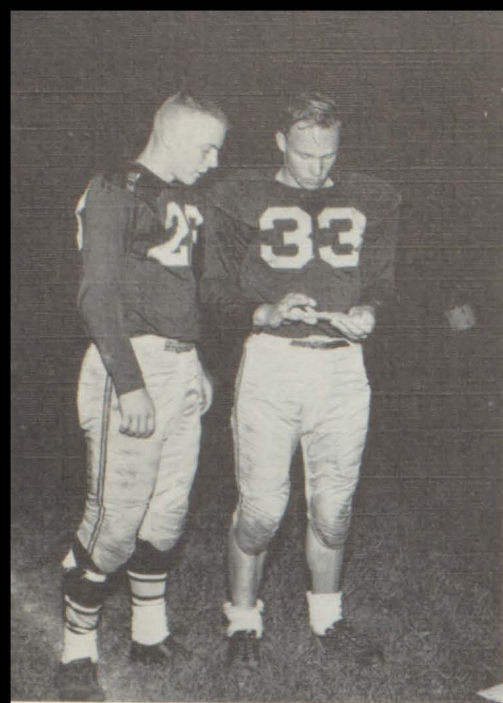

## SUSPENSE!

Who will it be? Co-Captains Evgen and Skoglund peek.



## KATHY!

Queen Kathy Spescha is pretty even when weeping with joy.

## A QUEEN IS CROWNED

## REWARD!

Bert and Ken earned it, for Rangers led at the half-time, 20-0.





## SIDELIGHTS . . .



What happened? Coaches Kerwin Englehart, Ken Hanson, and John Schumacher show shock, displeasure, and concentration as they, along with interested spectators, observe action at the far end of the field.

## . . . OF A MEMORABLE DAY

Pictured at the triumphant Homecoming dance following the Rangers' 20-0 victory are the festivities' royalty. Left to right, Linda Iverson, Bev Tyler, Queen Kathy Spescha, Dede Handrum, and Kathy Gibbs.





# "OUR TOWN"

"A very impressive and thought-provoking presentation" well describes Thornton Wilder's "Our Town" staged by the senior class on November 6, 7, and 8.

Using an almost bare stage, the audience was led through the lives of two families, witnessing the hopes and dreams of all of them, the young love of two of them, and of some of them, death.

In some ways they were shown the frustration and futility of life, but in the third act the audience saw the things that have real value in life. They observed the eternal understanding and sense of fulfillment which the dead awaited.

The Stage Manager, taking the part of the town's preacher, watches solemnly during Emily and George's marriage as he foresees its sorrowful end with the death of Emily in a few years.

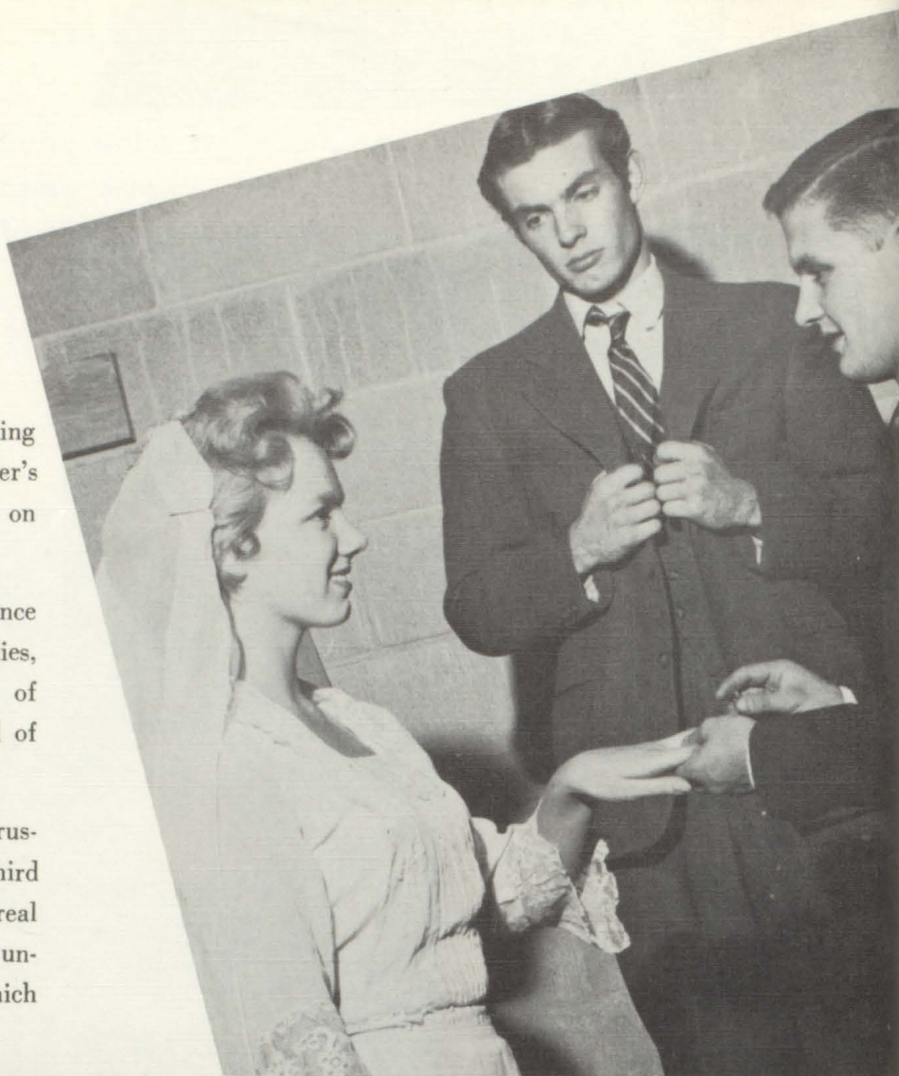

Cast of "Our Town," left to right: Laurel Matheson (Mrs. Gibbs), Joleen Cowle (Rebecca), Gene Case (Dr Gibbs), Rick Pepin (George), Jim Stanek (Simon Stimson), Gordy Schmuck (Joe Crowell), John Smith (Stage Manager), Janice Sahlin (Mrs. Soames), Bob Cronk (Constable Warren), Diane Thurnbeck (Mrs. Webb), Dave Rignell (Editor Webb), Tom Spry (Wally Webb), Janet Johnson (Emily).



BAND

**Audio-Visual**

*Breeze*

**Student Council**

*choir*

**Future Farmers**

*girls athletic association*

**FORESTER**

**concessions club**

**Future Homemakers**

**PEP CLUB**

# ACTIVITIES

Outside activities interest many students and help make school more enjoyable. There are organizations that should interest every student, whether he enjoys blowing a horn, or singing, selling popcorn, setting up a PA system, learning better home and farm methods, writing, acting, bowling after school, or cheering for the home team.





*First row, left to right: Judy Houle, Dede Handrum, Joan Emmert, Janice Johnson, Betty Hawkinson. Second row: Richard Rudin, Evalina Turnquist, Mavis Steltzner, Darlene Pearson, Janice Sahlin, Neil Banta, Diane Olson. Third row: Bonnie Sovia, Karen Marcott, Nancy Peterson, Carol Anderson, Susan Pepin, Tom Bowens, Karen Krueger, Dean Steelman, Bob Moorhouse. Fourth row: Boni Avery, Sharon Pearson, David McGovern, Lloyd West, Sharon Anderson, Kay Fuglie, Karen Stokes, Joe Heim.*

MR. NELSON, Band Director



## CONCERT

One of the most energetic organizations at Forest Lake High School is the Forest Lake High School Band under the direction of Mr. Rollin Nelson. Their maroon and gold uniforms have been a familiar and enjoyable sight at programs and festivities during the year. Whether it be basketball or football games, homecoming or graduation, they always have a part in it. Besides concerts during the year, the band played for the ceremonies at the opening of Highway 67. Even during the summer they are busy playing concerts and marching in the Fourth of July and Memorial Day parades.





First row, left to right: Mary Ellen Hapka, Pat Schatz, Joanne Stanek, Nancy Nygren. Second row: Carolyn Banta, Gail Anderson, Laurel Matheson, Virginia Dupont, Kay Hallberg, Judy Brine, Jean Stanek, Eunice Lundquist. Third row: Clyde Swenson, Clyde Rehbein, Jack Benham, Jim Stanek, Dennis Johnson, Tim Robinson, Michael Casey, Ed Sedlacek, Dave Schatz, Fran Schlaeger, Rick Pepin. Fourth row: Arlyn Tolkmann, Ken Johnson, Ed Dupre, Paul Parenteau, Dave Ekblad, John Ede, John Smith. Fifth row: Kathy Gibbs, Mr. Nelson, Gary Moen.

BAND

*Dear Diane,  
Well we  
have had quite  
a lot of fun in  
marching—  
this year. I  
sure hope very  
things will get  
straightened  
out. You put  
inough work in  
it. Best luck  
to you always—  
in whatever you  
do.  
Love,  
Joanne*



FOREST LAKE MAJORETTES—Left to right: Diane Warner, Diane Thurnbeck, Valerie Dupre, Peggy Lehman.





Mr. Barrott, St. Cloud State College band director, instructs clarinetists at band clinic held here last fall.

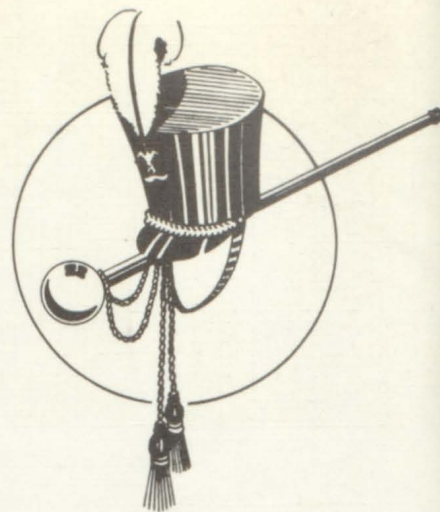

The sharp appearance of the front rank of trombones is accentuated by their white bucks.

Majorettes Diane Warner and Diane Thurnbeck, Drum Major Valerie Dupre, and twirler Peggy Lehman are shown before the start of the Homecoming parade.



## ... FALL BAND INFORMALS





THE F.F.A.—First row, left to right: Leon Muellner, Paul Anderson, Franklin Nordin, Robert Lindgren, Raleigh Carr, Allan Gunderson, Neil Banta. Second row: Alfred Miron, Clyde Swenson, Roy Johnson, Myron Lindgren, Allen Klinefelter, Ken Waha, Mr. Sandager, Advisor. Third row: John Dagastino, Dean Peterson, Don Palmer, Gene Leroux, John Palmer, Dennis Brown. Fourth row: Bill Cournoyer, Dan Carlson, Gordy Schmuck, Don Husnik, Dick Klinefelter, Bob Bodine, Norm Perreault. Fifth row: Delmar Branum, Mike Schroeder, Bob Jasinski, Ray Young, Tom Hollihan, Dave Rignell.



"Anyone for a haircut?"



Chapter Sweetheart, Diane Thurnbeck

The Fall Festival, the joint F.F.A.-F.H.A. parties, the trip to Kansas City, lending a hand to a member in need, the public speaking contest and parliamentary procedure competition, the annual F.F.A. banquet where yearly awards are given, and the state F.F.A. convention in May.

Perhaps the busiest organization in school is the Forest Lake Future Farmers of America. Their activities run throughout the year, helping mold the farmers of tomorrow. The local chapter has received both state and national recognition during its twenty-two years of existence.





F.F.A.

Tom Hollihan, senior F.F.A. member, looking through the F.F.A.'s transit.



THE GREENHANDS—First row, left to right: Earl Halley, Charles Nordin, Ken Dufresne, Larry Carlson, Larry Edstrom, Wayne Moody. Second row: Fran Faymoville, Darryl Thurnbeck, Gregory Goodine, Gene Riopel, Donald Mielk, Tom Stringer. Third row: Walter Dupont, Donnis Booren, Bernard Knuff, Loren Friberg, Dennis Gamble, Carl Jensen. Advisor Lee Sandager is at right.







Forest Lake High's rather large F.H.A. chapter, under the supervision of home economics teachers, Mrs. Klinkerfues and Mrs. Gerths, has undertaken such projects as serving a foreign foods dinner and sewing red F.H.A. jackets for each member.

Meetings are held after school, after which dinner is served in the home ec kitchen.

Highlight of the year is their annual banquet held in the spring.



# F.H.A.



Although this group seldom receives a word of appreciation, its members are always on hand to operate and occasionally repair the projectors used for classroom movies and to set up the audio portion of lyceum programs, meetings, and pep fests.

# AUDIO-VISUAL





*Front row, left to right: Shelby Carlson, Bonnie Sovia, Virginia Dupont, Dede Handrum, Diane Thurnbeck, Nancy Nygren, Joanne Stanek, Joleen Cowle, Kathy Gibbs. Second row: Janice Sahlin, Karen Krueger, Janice Johnson, Merrylyn Martz, Rick Pepin, John Smith, Jim Stanek, Darlene Simmons, Sue Bloom, Judy Houle, Laurel Matheson, Lloyd West, Joyce Duncan, Eunice Lundquist, Joan Emmert, Marilee Cohoes, Inez Morehead.*

## THESPIANS



**THESPIAN OFFICERS**—*Left to right: Rick Pepin, vice president; Mr. Bunge, Joleen Cowle, president; Marilee Cohoes, secretary; Joyce Duncan, clerk; Eunice Lundquist, treasurer.*





# CONCESSION CLUB



*Left to right: Mary Gau, Michael Rardon, Sharon Case, Carole Christianson, Charlotte Case.*



# G.A.A.







# BREEZE

Last year's BREEZE editors, Janice Sahlin and Rick Pepin, head the paper again this year with the help of Mary Lynn Martz, who fills the new post of Assistant Editor. Lay-out, headline writing, story assignments and rewriting are the jobs of the editors, with the help of Advisor Mr. Rafferty.

Popular portion of the weekly paper are the "Rustling Leaves" column and Mary Lynn's cartoons and drawings.



Included in the picture are: Darlene Simmons, Alice Sandberg, Carol Anderson, Kay Fuglie, Kay Hallberg, Judy Brine, Janice Sahlin, Mary Lynn Martz, Bonnie Sovia, Marlys Marier, Gail Anderson, Karen Stokes, Judy Houle, Marilee Cohoes, Ginny Dupont, Mary Lou Dupre, Jim Stanek, John Smith, Rick Pepin, and Sharon Anderson.



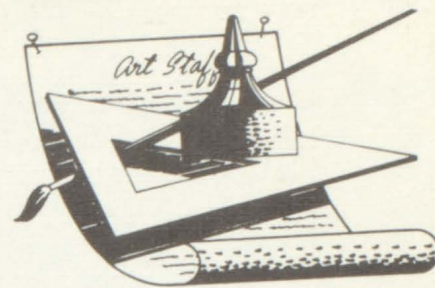

# FORESTER

Working hard to meet publishing deadlines, this year's editors Judy Houle, Marilee Cohoes, and John Smith spent long hours laying out pages, writing and typing copy, selecting pictures to be used, and copy reading.

With a new type of lay-out and a different type of cover, this year's book made a departure from former FLHS annuals. The staff hopes that you enjoy the 1958 FORESTER.



*Seated, left to right:* Kathy Gibbs, Judy Houle, Dede Handrum, Kathy Spescha, Lolly Matheson, Marilee Cohoes, and Joan Emmert. *Standing:* Kathy Hursh, Diane Thurnbeck, Bev Tyler, Rick Pepin, Nancy Nygren, John Smith, Mary Lynn Martz, Eunice Lundquist, and Janice Sahlin.





# COOKS

*Left to right: Peg Ekdahl, Agnes Patrin, Linda Rosckes.*



*Left to right: Florence Collins, Grace Anderson, Inga Schmidt.*

# LIBRARIANS . . .



*Left to right: Mrs. Carpenter, Delores Sexson, Judy Fehrman.*





*Left to right around the table: Karen Krueger, Gail Anderson, Kathy Spescha, Laurel Matheson, Marlys Marier, Rick Pepin, Mr. Manley, Gene Case, James Yale, Larry Waldoch, Clyde Swenson, Tim Robinson, Richard Rudin, Rudy Olson.*

## STUDENT COUNCIL

The Student Council of FLHS, under the direction of Mr. Manley, is a governing body which provides a forum for the expression of student opinion. It is represented by 13 students from grades 7-12, who are elected by their fellow-students, to participate in all matters which are of concern to our entire school. Some of their activities are: assisting with homecoming festivities, acting as guides for social functions, promoting general charity fund drives, coat-checking at home basketball games, showing of the movie "The Living Desert" for the student body. Probably their biggest project of the year is the presenting of the "Minnesota Teenage Code" to the student body and the P.T.A.



*Left to right: Mr. Manley, Rick Pepin, Gene Case, Kathy Spescha.*





*First row:* Karen Stokkes, Judy Williams, Therese Willette, Diane Ward, Carol Owens, Janice Sahlin, Darlene Simmons. *Second row:* Jean Stanek, Sue Bloom, Janet Johnson, Joyce Duncan, Kathy Hursh, Kay Fuglie, Mary Lynn Martz, Joanne Stanek, *Third row:* Gerri Rioux, Mary Ellen Hapka, Joyce Gulasch, Judy Houle, Nancy Nygren, Leroy Osterbauer, Jim Swenson, Jim Nickelson, *Fourth row:* Kenneth Johnson, Don Banta, Bob Witham, Douglas Rignell, Karen Marcot, Dennis Brown, Ricky Pepin, Jim Stanek.



Under the instruction of its new director, Mr. Russell Rose, the choir this year learned breathing techniques and spent part of each rehearsal on developing breath support and resonance.

One of the high spots of the choir's year was their concert as part of Wilson High School's Christmas program at Wilson just before the holiday season began. After being treated to a lunch by their hosts, the choir returned to Forest Lake in time to participate in our own Christmas program that afternoon.





*First row: Dede Handrum, Joan Emmert, Joleen Cowle, Sharon Delong, Sandra Cote, Linda Iverson, Marilee Cohoes, Second row: Joanne Worth, Laurel Matheson, Janice Johnson, June Onsager, Inez Moorhead, Shelby Carlson, Yevonne Bergeron, Beverly Tyler. Third row: Gene Leroux, Bob Schlaeger, Eunice Lundquist, Diane Thurnbeck, Kathy Gibbs, Judy Eiter, Brian Alshouse, Jerry Hasselbauer, Fourth row: Mark Swenson, Bonnie Sovia, Dennis Gustafson, Jack Benham, Gorden Gafrison, Gary Weckerly, Tom Spry, Dick Klinefelter.*



Accompanist, Lolly Matheson and student director, Judy Houle.

## CHOIR







*First row, left to right: Joan Emmert, Dede Handrum, Sandra Cote, Sharon LeLong, Janice Johnson. Second row: Joleen Cowle, Beverly Ciesielski, Laurel Matheson, Diane Thurnbeck, Janet Johnson, Sue Bloom, Kathy Gibbs, June Onsager. Third row: Marlys Marier, Eunice Lundquist, Gail Anderson, Mary Lynn Martz, Karen Marcot, Joanne Stanek, Nancy Nygren, Mary Ellen Hapka.*



Robe custodians, Marilee Cohoes and Inez Morehead.

## ENSEMBLES



*Mixed Octet, First row, left to right: Nancy Nygren, Judy Houle, Laurel Matheson, Kathy Gibbs, Janice Sahlin. Second row: Jim Stanek, Tom Spry, Rick Pepin.*





The girls in this organization, along with the cheerleaders, help to keep school enthusiasm high when the going gets rough for the football and basketball teams.

They meet on Wednesdays to learn new cheers and work out the rough spots on the old ones. This year the club has an official emblem. Besides letting the team members know that they are behind them 100 per cent, the emblem also distinguishes the Pep Club for the other fans.

## PEP CLUB





# WINTER

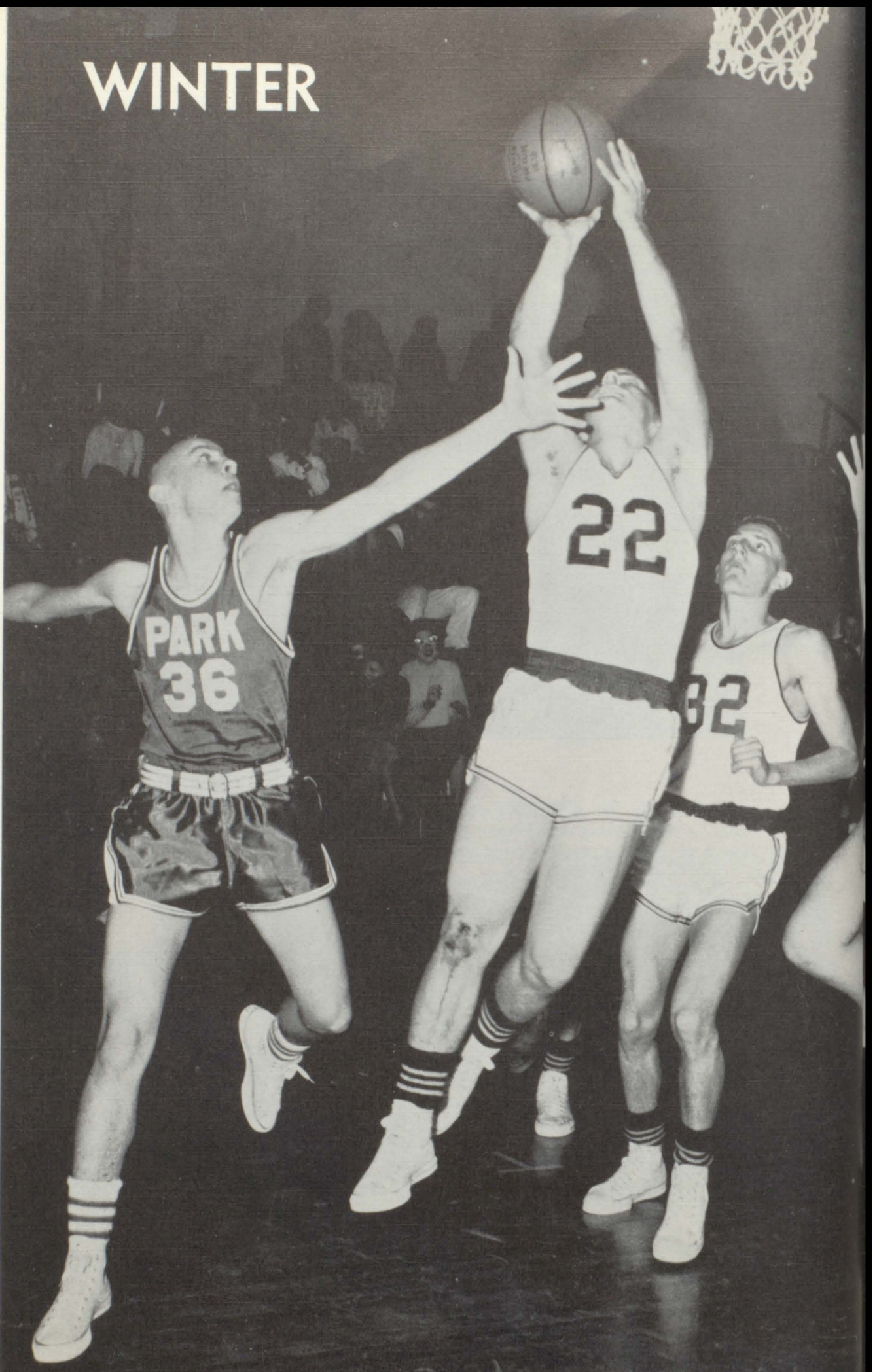







# BASKETBALL, '57-'58

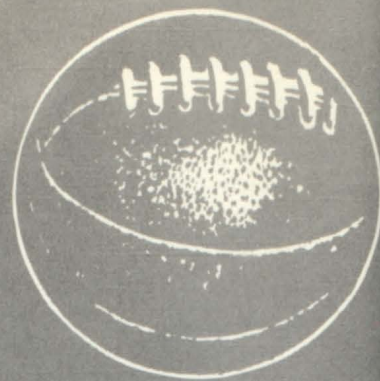

Forest Lake's young basketball squad, with only three seniors in the top twelve, could not find the consistency they needed and were beaten in the semi-finals of the sub-district tourney.

Losing five games by a total of only 10 points, the Rangers finished with a 12-7 season's record. Their record of 8-4 was good enough to give them third place in the South Conference of District 25 standings.

They opened the season with two impressive wins and a rough loss to St. Paul Wilson, 54-52. In the first conference game, the locals romped over a highly regarded Rush City quint 75-50.

Unable to get a streak rolling, the Maroon and Gold dropped one over Christmas, won two, were upset by Chicago, won two, lost two, won four, and lost the conference finale to North Branch, conference champs, 67-64.

In the opening round of the sub-district, the Rangers drew a bye and got Taylors Falls, who they had beaten soundly twice before, in the semi-finals. As was the case many times throughout the state, the underdogs rising to the occasion coupled with the favorites playing poorly resulted in the Rangers being unceremoniously dumped 58-57.



Front row, left to right: Paul Rassmussen, Zig Kauls, Gene Case, Bert Evgen, Gale Berggren, Greg Pepin, Back row: Coach Engelhart, Don Zak, Juris Kauls, Art Berglund, Bob Jasinski, Gerry Karl, Ken Skoglund, Gerry Hasselbauer, Dave Ekblad. (Not pictured are Rick Pepin and Herm Kauls.)



Bert Evgen lets fly a jump shot against Taylors Falls.

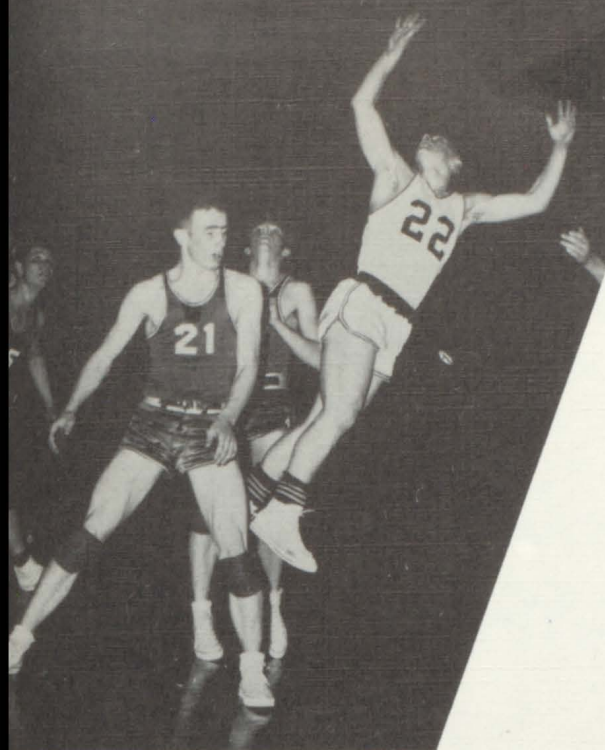

FL 59	34	St. Paul Park
FL 58	45	Elk River
FL 52	54	St. Paul Wilson
FL 59	41	St. Paul Washington
FL 75	50	Rush City
FL 60	63	Mechanic Arts
FL 72	69	Mahtomedi
FL 63	47	Lindstrom
FL 44	52	Chisago City
FL 67	56	Taylors Falls
FL 87	60	Pine City
FL 45	46	North Branch
FL 52	67	Rush City
FL 61	54	Lindstrom-CC
FL 69	61	Chisago City
FL 75	66	Taylors Falls
FL 79	56	Pine City
FL 64	67	North Branch
Tournament		
FL 57	58	Taylors Falls

## ... ACTION

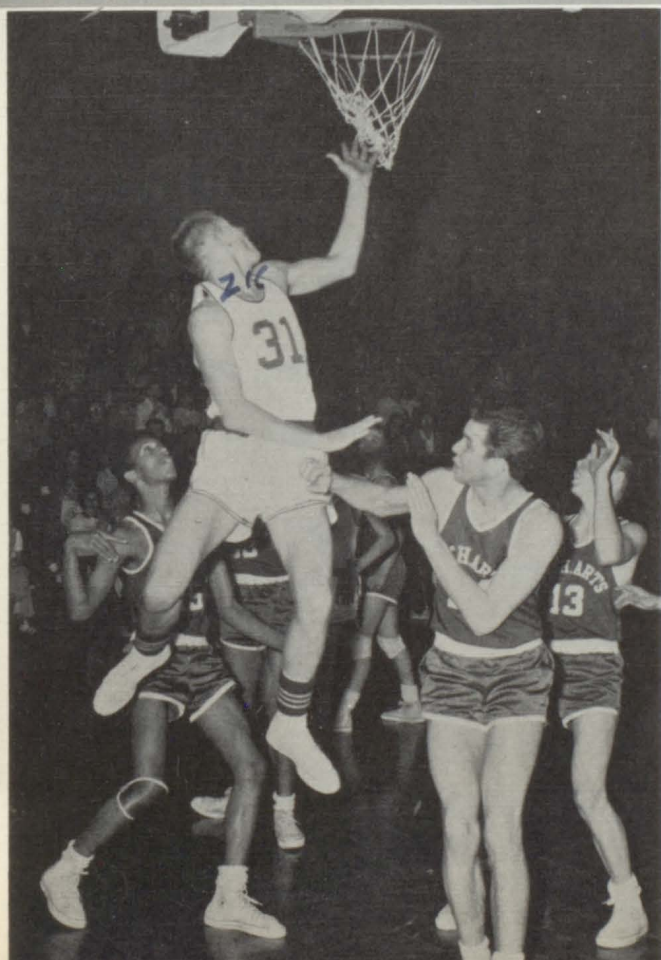

Zig Kauls seems to be hanging in mid-air as he puts in a back-handed layup against Mechanic Arts. The Saint Paul team edged the Rangers 65-60 in this early season thriller.





Gale Berggren scrambles with four Lindstrom Bulldogs for possession of the ball.

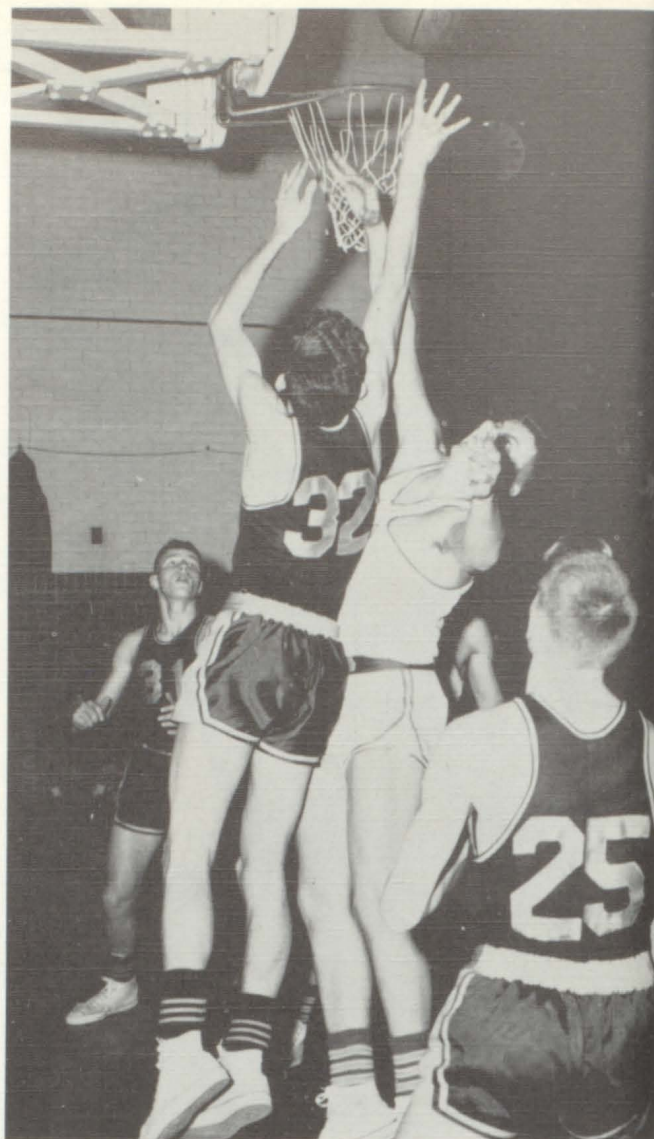

Way up goes Ranger center Gene Case as he dunks one against Rush City.

Under the guidance of John Schumacher, the '57-'58 "B" squad had one of its most successful seasons as it romped to a 17-1 record.

Completely dominating all conference competition, the team ran up a 12-0 slate. Their only non-conference defeat was a 35-33 overtime decision to St. Paul Wilson in the third game of the season.

Leading scorers for the season were Juris Kauls (who was brought up to the "A" squad the last part of the season and started the last game) and Billy Morehead. Other starters were Jack Lightfoot, Ken Anderson, and Mike Trepanier.

## "B" TEAM

Completing the roster were Dave Stankiewicz, Mike Casey, Dick Kunshier, Warren Kunshier, Gary Zak, Chris Matlon, Dick Cohoes, Milo Shoberg, Bob Schlaeger, Rudy Olson, and Bernie Preiher.



QUEEN LILLIAN KAULS



Di,  
 Did you say Spastic.  
 We sure had alot of  
 fun this year. Remember  
 the time we went  
 swimming in the cities?  
 . . . what a ball, hu  
 Also have to give ya  
 credit for bring Pres. in  
 our English class. Hope  
 Jim and you will always  
 go together. . . cuz you're  
 so ate together!!!  
 Love  
 Lillian

KING JACK LIGHTFOOT



# KING AND QUEEN OF HEARTS



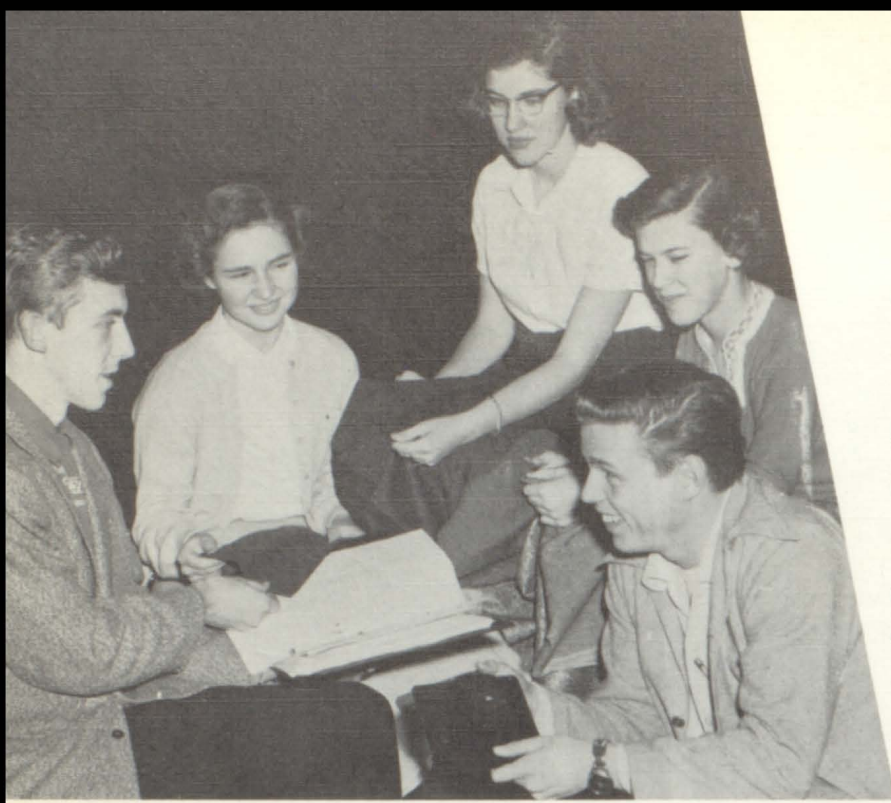

Director Mr. Bunge discusses the play with cast members Mary Lou Carter, JoAnne Stanek, Jean Stanek, and Howie Heuckendorf.



# CHRISTMAS

Attention is focused on Dave McGovern, who took the part of Zacharius in the play.





BEST WISHES, GRADS!  
 Hope You Will Remember  
 Many Hours of Fun  
 at the Rink!



SKATELAND

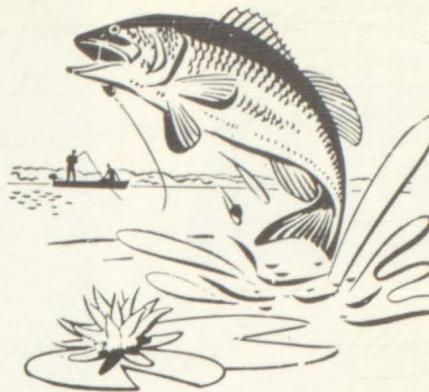

**BOB JOHNSON  
 SPORTING GOODS**

FOREST LAKE  
 Success to the Grads!

FORESTER SUPPORTERS

Congratulations, Graduates!  
**J. B. WEISSER  
 LUMBER CO.**

FOR INSTALLATION  
 OF FURNACES  
 Call  
**McGRATH HEATING**  
 TE 5-3716

Good Luck  
 From  
**DR. G. M. RUGGLES**



**EAT MORE TURKEY**  
 High in Quality  
 Low in Fat



# CHEER-LEADERS



Senior Cheerleaders—left to right: Dede Handrum, Roberta Anderson, Gail Anderson, Marlys Marier, Beverly Tyler.



Junior Cheerleaders—left to right: Sandra Waldo, Judy Thurnbeck, Susan Pepin, Valerie Dupre, Rae Ann Sivigney.





De .  
Good luck with  
you this summer the  
news is a swell find  
Denny

**Jr. Class Play**

**bookkeeping**

**Honor Roll**

**SPEECH**

**Pepfests**

**PHYSICS**

**ACE Test**

*Jr. High Choir*

**Concessions**

# UNDERCLASSMEN

Underclassmen are the most important part of the student body, and are responsible for keeping the school functioning, sometimes smoothly, sometimes otherwise. On these students rests the responsibility for establishing a class reputation, breaking records established by former classes, and forming new policies which will smooth things for up-coming classes.



*Band  
Room*



*Front row, left to right: Darlene Pearson, Tim Robinson, Dennis Johnson, Carolyn Banta, Sharon Pearson, Judy Brine, Nancy Peterson, Evalina Turnquist. Second row: Boni Avery, Susan Pepin, Karen Stokes, Carol Anderson, Betty Hawkinson, Dean Steelman, Karen Krueger. Third row: Virginia Dupont, Jean Stanek, Mary Ellen Hapka, Mavis Steltzner, Kay Fuglie, Kay Hallberg, Joanne Stanek, Clyde Rehbein. Fourth row: Lloyd West, Ken Johnson, Richard Rudin, Joe Heim, Eddie Dupre, Clyde Swenson, Gail Anderson, Jack Benham. Fifth row: David McGovern, Karen Marcott, Bob Moorhouse, Arlyn Tolzmann, Pat Schatz, Bonny Sovia, Tom Bowens, Mike Casey.*

*Grade 11  
Room 112*



*Front row, left to right: Bette Burns, Janet Erickson, Judy Fehrman, Alice Sandburg, Donald Reese. Second row: Donald Cook, David Kammerer, Donald Palmer, Richard Johnson, Dick Stark. Third row: Paul Rasmussen, Gene Sternberg, Robert Lee Jasinski, John Steiro, Danny Carlson.*





*Grade 11  
Room 313*

*First row, left to right: Marilyn Winick, Joyce Stringer, Annita Videen, Carole Weaver, Raleigh Carr, James Dagastino. Second row: Luke Riopel, Kenny Damsgard, John Palmer, Jeanette Lunde, Richard Levine. Third row: Barbara Fingal, Norman Urman, Dean Peterson, Ray Young, June Sadowski, Lois Knauff.*



*Grade 11  
Room 315*

*First row, left to right: Gloria Bowman, Jane Maehren, Margaret Hollihan, Mary Hollihan, Carol Krois, Renee Fingal. Second row: Nancy Webb, Mary Jo Drummond, Marlys Marier, Bev Ciesielski, Dennis Mack, Darlene Simmons. Third row: Kenny Renard, Greg Pepin, Ruth Anne Preiner, Edith Robinson, Mary Lynn Martz, Keith Anderson. Fourth row: Donald Banta, Donald Wahlberg, Dennis Brown, Don Mortenson, Eddy Bakeberg, Don Zak. Fifth row: Bob Witham, Hugh Hehner, John Dagostino, Bill Cournoyer, Delmar Branum, Garnet Bergerson.*





*Grade 10  
Room 114*

*First row, left to right: Ruth Palmer, Judy LaBelle, Marie Levine, Carol Ekblad, Judy Williams. Second row: Tom Parenteau, John Laurie, Renee Wyman, Henrietta Gregoire, Sharon Behm, Daniel LaCoursiere. Third row: Wanda Donovan, Darlene Norton, Russell Wittman, Leon Muellner, Paul Anderson. Fourth row: Larry Robinson, Toni Dubois, Richard Muller, Tom Mills, Dale Pederson, Jack Lightfoot. Fifth row: Mike Schroeder, David Franzen, Larry Ball, Dennis Gustafson, Bob Bodine.*



*Grade 10  
Room 125*

*First row, left to right: Kathy Heisler, Dick Kunshier, Warren Kunshier, Lloyd Bergstrom, Henry Gregoire, Judy Alcock, Margie Schmidt. Second row: Mary Lou Carter, Sandra Cote, Dorothy Johnson, Karen Gamache, Nicole Ott, Sharon DeLong, Liliane Kauls, Linda Johnson. Third row: Barbara Allen, Allen Gunderson, Marlene Jensen, Paula Brust, Raylyn Becker, Judy Mortenson, Janet Iverson. Fourth row: Mary Ann Loveless, Judy Gulasch, Joyce Gulasch, Janice Grundhofer, Pat Anderson, Gary Nelson, Darlene Carlson, Gloria Grubbs. Fifth row: Mona Duraine, Joy Jasinski, Karen Deskins, Mary Lou Dupre, Allen Broadbent, Dean Larson, Clifford Bergeron.*



*Grade 10  
Room 317*

*First row, left to right: John Duncan, John Houle, Barbara Strecker, Betty Lou Waha, Karen Strandberg, Mike Trepanier, Carolyn Booren, Sharon Peterson. Second row: Sharon Rodgers, Sandy Olson, Mary Oberg, Joy Ramsden, Carol Sandstrom, Karen Reiter, Karen Berglund. Third row: Rae Ann McKittrick, Nancy McKittrick, Jerry Gerlich, James Istvanovich, Robert Lindgren, Bob Shoberg, Franklin Nordin, Don Dow. Fourth row: Bob Schlaeger, Gerald Anderson, Marlyn Proulx, Leon Erickson, Dave Larson, Bob Shogren, Dean Haynes, Jim Dupre. Fifth row: LeRoy Robinson, Juris Kauls, Ken Anderson, Duane Boyer, Alfred Miron, Dave Stankevicz, Bill Morehead, Ken LeVesseur.*



*Grade 9  
Ag Room*



*First row, left to right:* Wayne Moody, Lawrence Carlson, Ken Dufresne, Charles Nordin, Art Kost, Larry Edstrom. *Second row:* Ken Hanson, Gene Waldoek, Earl Halley, Tom Stringer, Don Mielke, David Nickelson. *Third row:* Jerry Steiro, Gene Riopel, Gregory Goodine, Darrell Thurnbeck, Francis Faymoville, Dennis Gamble. *Fourth row:* Joe Bezek, Elroy Iverson, Carl Jensen, John Fehrman, Loren Friberg, Bernard Knauff. *Fifth row:* Virgil Springer, Dennis Booren, Leo Houle, Douglas Peterson, Darrell Swanson, Bernard Preiner.

*Grade 9  
Room 217*



*First row, left to right:* Andy Hauer, Jerry Garrison, Myrna Bowman, Pat Colburn, Joan Frandle, Barbara Heisler. *Second row:* John Cook, Gerry Anderson, Sharon Winch, Valerie Dupre, Carol Johnson, Sandra Shosten, Joyce Webb. *Third row:* Sharon Proulx, Ruth Luiten, Karen Johnson, Diane Lindell, Eddy Timm, Jeanette McPhail. *Fourth row:* Barbara Broadbent, Dorothy Lewis, Darlene Gillert, Virginia Sternberg, Marcella Perrault, Kathy Nickelson. *Fifth row:* Janet Marier, Joe Cartier, Doug Latow, Larry Rootes, Ron Schatz, Ray Allison.

*Grade 9  
Room 221*



*First row, left to right:* George Vedder, Alan Reese, Ken Grubbs, Sally Drummond, Pamela Cardinal, Jeanette Miron, Jenelle Strecker. *Second row:* Marvin Sandgren, Janine West, Mickey Simmons, Cynthia Franzen, Darril Ann Boyer, Verna Beeksmas. *Third row:* Vivian Anderson, Sue Drummond, Sandy Rioux, JoAnn Odermatt, Nancy Oman, Gloria Ebel, Darlene Johnson. *Fourth row:* Sharon Perrault, Larry Berglund, Bill Cruse, Chris Matlon, Arlene Young, Janet Collen. *Fifth row:* Tony Jovanovich, Leon Houle, Cecilia Locke, Karen Glenn, Al Chaussee, Milo Shoberg, Gary Zak.





*Grade 9  
Room 321*

*First row, left to right: Sue Heuckendorf, Jim Carlson, Kathleen Willette, Lorraine Maehren, Karen Schmidt, Carol McKittrick. Second row: Barbara O'Hara, Carol Carter, Delores Stark, Kermit Sandstrom, Larry Rutherford, Howard Klunder, Gerald Fingal. Third row: Larry Hansen, Dick Cohoes, Judy Mulvihill, Gayle Lundgren, Linda Switzer, Sandy Peterson. Fourth row: Charlene Dubois, Carol Bechtold, Grace Fuglie, Mary Kay Brisson, Betty Ede, Joan Johnson, Rudy Olson. Fifth row: Ralph Buske, Bruce Vigeant, Dick Hardenbrook, George Zastrau, Dennis E. Johnson, Douglas Streitz.*



*Grade 8  
Room 323*

*First row, left to right: Dick Hauer, Wayne Johnson, Dick Olsen, Steve Schmitt, Gary Pitschka, Julie Moxness, LaVonne Broadbent. Second row: Mary Gau, Pamela Boese, Janet Baker, Mary Johnson, Donna Carlson, Diane Hehner, Jerry Wright, Jim Nelson. Third row: Stan Ciesielski, Ronnie Westberg, Michael Dubois, Gerold Swanson, Peggy Lehman, Diane Thrall, Marlys Peterson. Fourth row: Linda Voss, Ron Husnik, Janet Palmer, Judy Schlavin, Thea Stolsmark, Bob Konobeck, Louis Konobeck, Fred Beeksmas. Fifth row: Stan Mitthun, Dawn Jehlen, Clark Erickson, Dean Gardner, Larry Locke, Vickie Danks.*



*Grade 8  
Room 218*

*First row, left to right: Gary Hauble, Larry Houle, Larry Waldoch, Iris Peterson, Sharon McKittrick, Sue Becker. Second row: Marilyn Anderson, Muriel Garrison, Steve Johnson, Judy Hawkinson, Judy Istvanovich, Karen Cardinal, Paula Berntson. Third row: Bill Larson, Amelia Riopel, Leigh Wittman, Joe Schlaeger, Dick Robinson, Evelyn Johnson. Fourth row: Mary Vogel, James Degendorfer, George Miron, Ken MacLean, Bill O'Hara, Garen Engquist, Carol Christenson. Fifth row: John Frazer, Calvin Bowens, Wendie Forsberg, Paul Johnson, Conrad Swanson, Kenn Sahlin.*





*Grade 8  
Room 213*

*First row, from left to right: Charles Avery, Tom Willette, Carol Makkyla, Rae Ann Sivigny, Connie Adams, Jim Onsager, Lester Rydeen. Second row: Dennis Waha, Glen Johnson, Gary Houle, Tom LaMere, Jackie Gamelin, Faith Radtke, Karen Hanson. Third row: Bob Erickson, Marilyn Sterling, Susan Fillion, Debbie Tyler, Mary Perrault, Darlene Johnson, Julie Wightman. Fourth row: Kathy O'Brien, Mary Mills, Susan Anderson, Clara Bergeron, Don Moorehouse, Dick Norton, Roland Stricklin, Elaine Lamphier. Fifth row: Sharon Case, Andrea Cardinal, Linda Howat, Steve Kari, Marvin Scherer, Francis Martin, Don Lutz.*



*Grade 8  
Room 106*

*First row, left to right: Dave Montain, Sharon Gunderson, Mary Ann Hermes, Orval Matheson, Carl Jovanovich, Robert Olson, Dennis Johnson. Second row: Bill Horseman, Dave Sandstrom, Leland Swenson, Pamela Palmer, Thomas Dahlberg, Lavonne Wiezycki. Third row: Audrey Engstrom, Martin Whitney, Howard Neilson, Dorothy Jensen, Kenneth Soloman, Mickey Gibbs, Dick Dupont. Fourth row: Charlotte Case, Judy Thurnbeck, Mary Sue Lind, Danny Lundquist, James Erickson, Audrey Nordin, Marian Schroeder. Fifth row: Bill Ames, Mike Rardon, Sharon Knutson, June Behrens, Carol Abbott, Eileen Fuglie, Kenneth Kotlarz.*



*Grade 7  
Room 223*



*First row, left to right: Roberta Stuard, Mary Ann Haselbauer, Sharon Yost, Douglas Anderson, Winston Peterson, Reid DuLac. Second row: Mary Montain, Jim Rehbein, John Miron, Ronald Carlson, Dierdre Lellman, Judy Bergum, Diane Drummond. Third row: Pete Matlon, Raymond Neilson, Dennis Switzer, John Koch, Richard Johnston, Barbara Rodgers. Fourth row: Leslie Grubbs, Alice Anderson, Judy Campbell, Diane Daninger, Ernest Switzer, Elaine Erickson, Dianna Booren. Fifth row: Donald Lindgren, Wayne Houle, Judy Granholm, Jim Broadbent, Jerry Handley, Carol Oelke.*

*Grade 7  
Room 225*



*First row, left to right: Joan Carlson, Eugene Anderson, Andy Kauls, Nancy Preisler, Ricky Cartier, Carolyn Bowman, Adelle Groesbeck. Second row: Dick Lunde, Glen Miles, Anthony Kotlarz, Dennis Strandberg, Danny Witham, Sandra Waldo, Robert Dupont. Third row: John Hiland, Carol Larson, Loren Nickelson, Karen Berntson, Cheryl Moody, Judy Smith, Charles Hammond. Fourth row: Sandra Marier, Gloria Robinson, Carol Zak, Ralph Hyde, Jim Preiner, Kenneth Broadbent. Fifth row: Gerry Wahlquist, Jim Taylor, Mike Schatz, Karen Houle, Norma Danks, Grace Anderson, Rodney Erickson.*





*Grade 7  
Room 312*

*First row, left to right: Vernon Thompson, Peter Edstrom, Carol Halley, Nancy Dickey, Joan Bond. Second row: Ronald Ramsden, David Degendorfer, Donn Johnson, John Morris, Mary Heisler, Diane Winch. Third row: Susan Renard, Steve Miller, Duane Knutson, Arnie Gaslin, Mary Maslowski. Fourth row: Phyllis Amundson, Kathleen Laurie, Barbara Glenn, Kathleen Kluender, Nancy Nordlund, Marlynn Bartusch. Fifth row: Robert Swanson, Virginia Steltzner, Pat Christensen, Diane Branum, Ronald Bowens.*



*Grade 7  
Room 325*

*First row, left to right: Dale Kunshier, Mary Esther Banta, Kenny Heim, Susan Neske, Mary Osterbauer, Dorothy Boyer. Second row: Gary Miller, Diane Autey, Paulette Shelander, Candy Proulx, John Cournoyer, Michael Ott, Alan Maranville. Third row: Barry Farver, James Jacobs, Mike Taflinger, Dean Thompson, David Bezek, LeRoy Schmidt. Fourth row: Vincent Monson, Joe Brust, Peter Kauls, Suzanne Gabrick, Judy Martz, Anne Jenuwine, Jimmy Yale. Fifth row: Mary Case, JoAnn Birr, Joan Haar, Julie Werner, Esther Vanderpas, Harvey Strecker.*



Peace -

Gotza luck to a  
real nice kid who  
is a "special" friend of  
mine. We really used  
to have a lot of fun  
& hope we can remain  
being good friends.

Gotza luck  
Dave



Pitcher Jim Trudeau warms up before the game.

Definitely the school's busiest time of year, spring brings the prom, baseball, music contests, Junior Class Play, speech contests, Career Day, elections, banquets, final exams, the awards program, and sun-filled days.

Spring fever, the bane of teachers, mounts steadily until Commencement, the climax of the school year, brings summer and three long months of work and/or rest for students and faculty.

# SPRING





A typical April day in mid-February brings Evelyn Olson, Diane Thurnbeck, Mark Swenson, and Inez Morehead out to enjoy the sun.



Breeze editor Janice Sahlin interviews recently chosen Boys' and Girls' State representatives Ziggy Kauls and Darline Simmons. Standing behind them are alternates Dick Rudin and Mavis Steltzner.







JAMES STANEK, Valedictorian

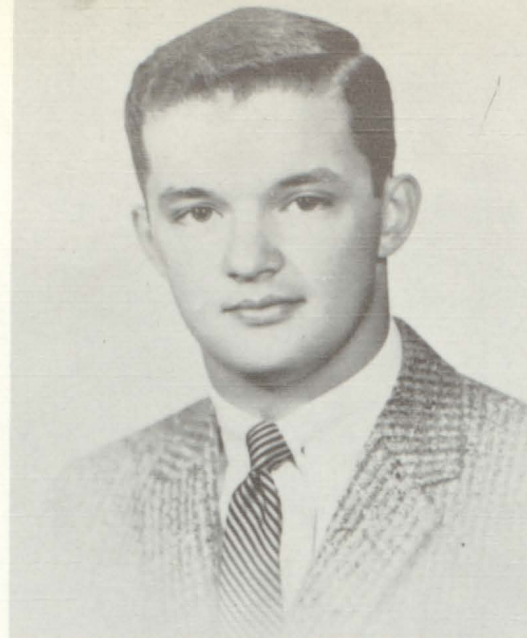

RICK PEPIN, Valedictorian

# SCHOLARSHIP LEADERS CLASS OF 1958



Laurel Matheson



Kathy Spescha



Janice Sahlin



Barb Westlund



Judy Houle



Marilee Cohoes



Bob Cronk



Neil Banta





## BASEBALL — '57

Coach Hal Haskins' baseball Rangers finished their conference slate with a 5-1 record. This put them in a three way tie for first place and the two berths in the District 25 tourney at Hinckley.

Lindstrom, Center City won their first with a flip of the coin and Pine City grabbed the other spot by sneaking past the Rangers 3-2 in 10 innings.

With eight lettermen returning, the squad's chances for this season look pretty bright. These returning are: Bert Evgen, Greg Pepin, Terry Heim, Zig Kauls, Dave Ekblad, Jim Heisler, Gene Sternberg and Jim Trudeau.



Terry Heim tags Jim Trudeau as he slides in, while Bert Evgen looks on.

*Front row: Gregg Pepin, John Skoglund, Joe Trepanier, Dean Weiss, Jerry Solem, Terry Heim, Jim Heisler, Ted Olson.  
Second row: Coach Hal Haskins, Leon Erickson, Bert Evgen, Jim Trudeau, Dave Ekblad, Gene Sternberg, Glenn Larson, Zigg Kauls, Bob Moorhead.*







## ... ANOTHER SPRING SPORT



Forest Lake's relay team, Region VII champions crouch at the starting line while coach Vic Hubal looks on. From left to right, the boys are: Ken Skoglund, Bob Cronk, Norm Grubbs, and John Skoglund.

The FLHS thinclads had a case of "second place-itis" last spring in the big year-end meet after compiling a final record on the season.

In the District 25 meet the Rangers were edged by Pine City by one-half point, but they qualified six members for the Region VII meet in Hibbing. They were: Gary Houle, discus; Gale Berggren, hurdles; John Skoglund, 220 and 100 yard dashes; Ken Skoglund, 440 yard dash; and Bob Cronk and Norm Grubbs, who with the latter two made up the 880 yard relay team. Although losing again to Hibbing by one and one-half points, John Skoglund and the relay team qualified for the state by virtue of first-place finishes.

*First row, left to right: John Skoglund, Harold Carr, Bob Morehouse, Dave LeVesseur, LeRoy Osterbauer, David Stankiewicz, Juris Kauls, Second row: Cecil Rogers, Gordy Schmuck, Norm Laschinger, Gene Leroux, Norm Grubbs, Hugh Hehner, and Ken Skoglund, Third row: Coach Vic Hubal, Gary Houle, Gale Berggren, Herman Kauls, Mark Swenson, Bob Cronk, and Zig Kauls.*





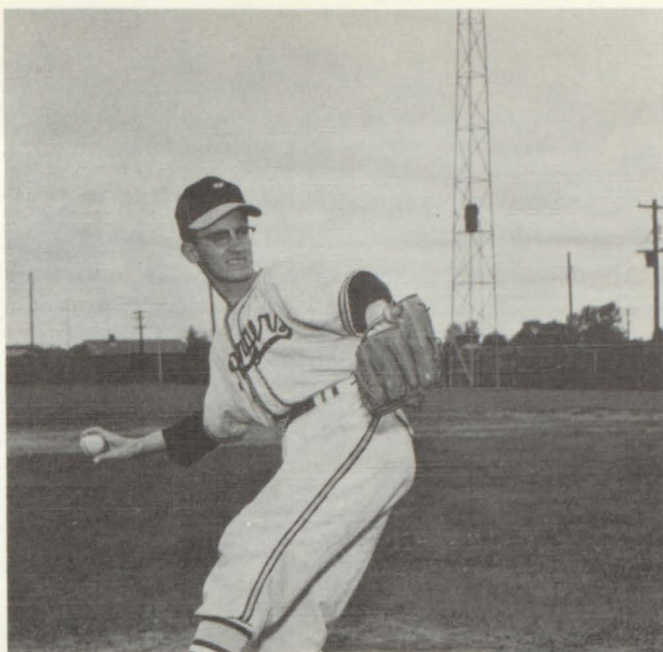

## ... SPRING CANDIDS



Jim Trudeau leers toward the plate as he fires his fast ball.

Rick Pepin, Regional qualifier from Forest Lake, loosens up prior to his forth-coming match.



Gale Berggren, one of Forest Lake's hurdlers, clears a high hurdle with ease during practice.

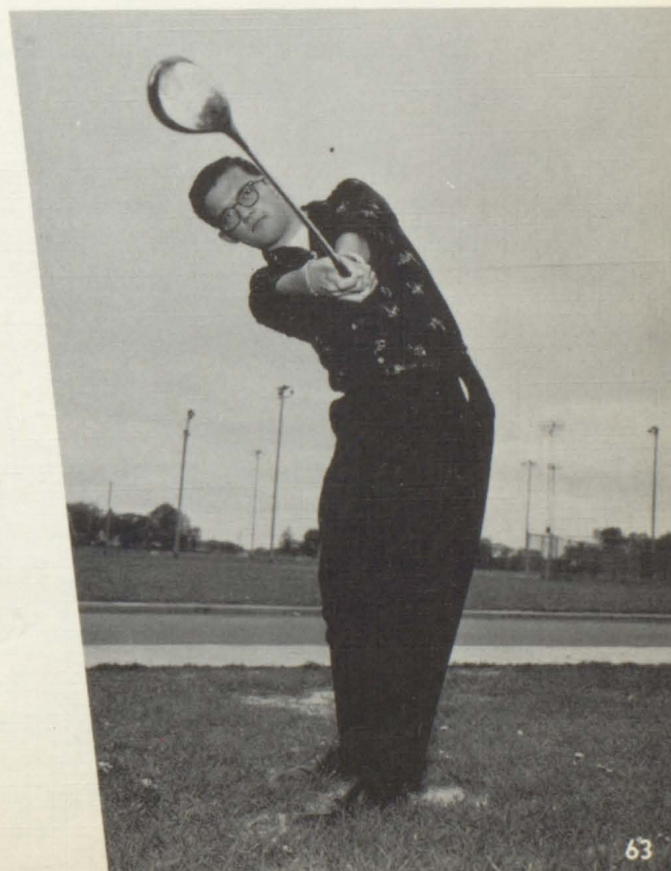





Attention is focused on President John Smith as a meeting is called to order.

## LETTERMEN

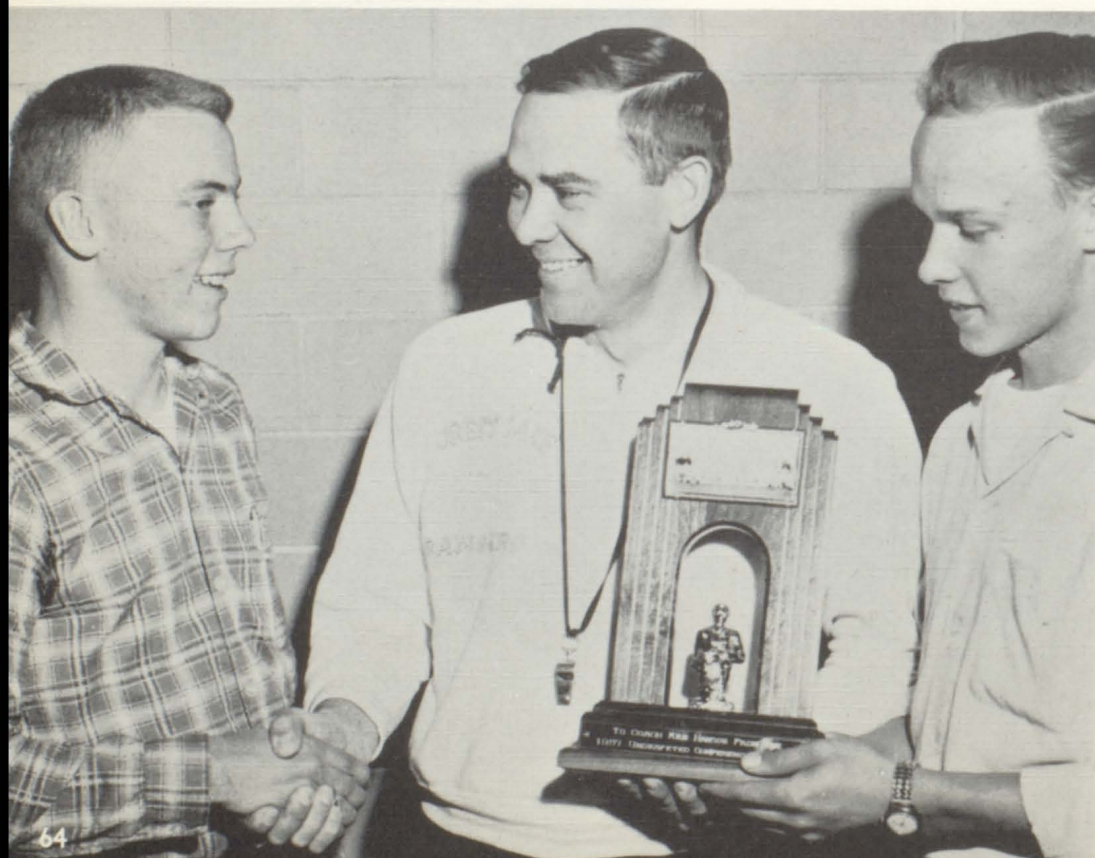

Coach Ken Hanson proudly receives a trophy presented him by the '57 football squad in appreciation of his leading the Rangers to their second straight East Central Conference title. Making the presentation are co-captains Bert Evgen and Ken Skoglund.



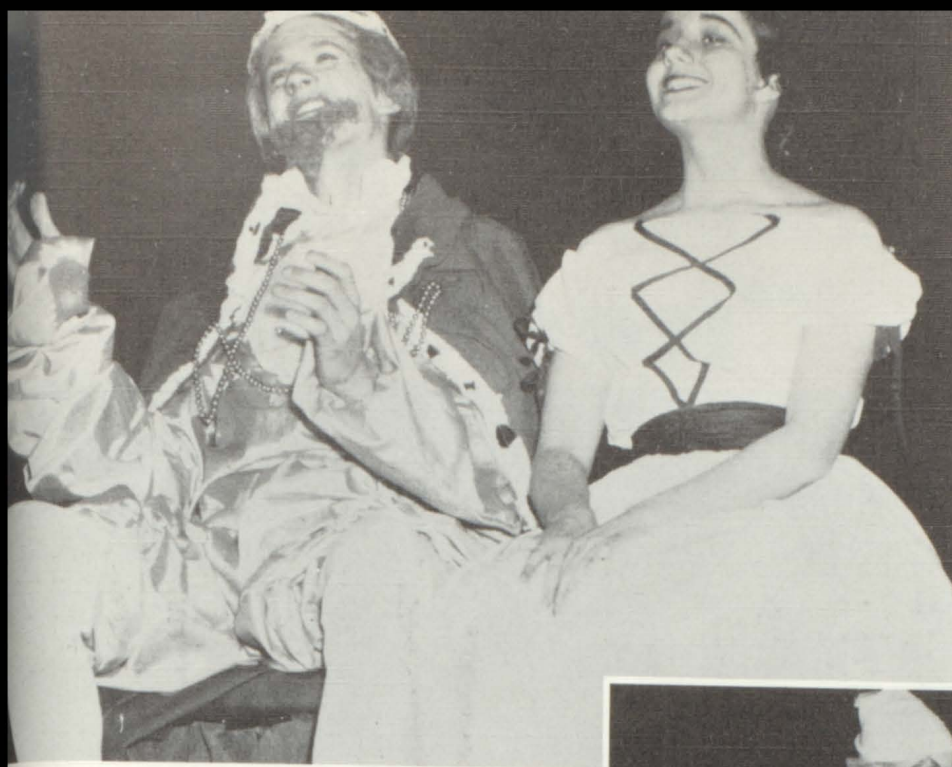

# 'The Ugly Duckling'

*Left to right: Jim Stanek and Marilynn Winick*

# 'Grenachika'

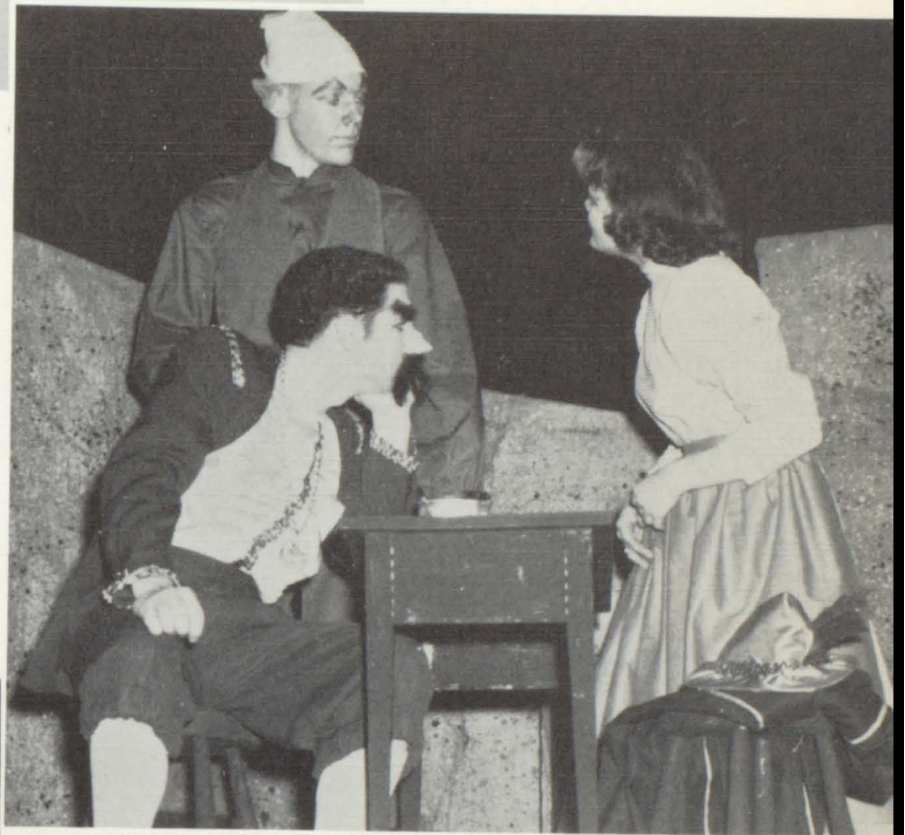

*Left to right: Mark Swenson, Jim Heisler, Janice Sahlin*



*Left to right: Mark Swenson, Janice Sahlin*





# 'The Importance of Being Earnest''

Rick Pepin, as John Worthing awaits his cue backstage in last year's Junior Class play, which was directed by Mrs. Donna Boben, with Joyce Duncan as student assistant.



Making advances towards Cecily (Joleen Cowle) is Earnest Worthing (John Smith) who is really Algernon Moncrieff in disguise.



OUR LAST YEAR . . .

**“Our Town”**

**Chemistry**

**Higher Algebra**

Prom

*“Scratch the Cats”*

*Baccalaureate*

**Office Practices**

*Commencement*

*Shorthand*

**Central Conference Champs**

## SENIORS

One of the nicest things about being a senior is the feeling of excitement and wonder inside him as he tries to guess what the future holds. The high school senior enjoys a peculiar and enviable position all his own . . . one in which he is not yet dependent upon himself for support, he has a wide circle of acquaintances, few regrets, and everything to look forward to.





VERNA MAE ALLISON . . .  
For we that live to please  
must please to live . . . FHA  
. . . GAA . . . Pep Club  
. . . Junior Play Crew . . .  
Student Librarian . . . Hall  
Monitor . . . Forester . . .  
Senior Play Crew

SHARON ANDERSON . . .  
He that has patience may  
compass anything . . . Band  
. . . Student Librarian . . .  
FHA . . . Breeze . . .  
Senior Play

DOROTHY MAE BAKER  
. . . Saying is one thing,  
doing another . . . FHA  
. . . GAA . . . Breeze . . .  
Thespians . . . Junior Play  
Crew . . . Children's Play  
Cast, Crew . . . Senior Play  
Crew . . . Choir . . . For-  
ester . . . Pep Club

NEIL BANTA . . . Be silent  
and safe—silence never be-  
trays you . . . FFA . . .  
Band

DAVID BENSON . . . Be not  
careless in deeds, nor con-  
fused in words, nor rambling  
in thought.

## Seniors

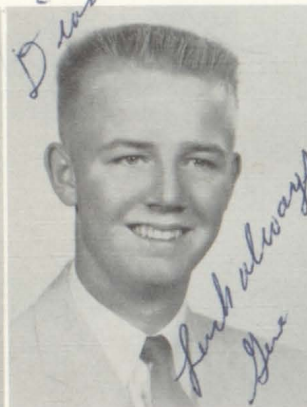

YVONNE BERGERON . . .  
As full of spirit as the month  
of May . . . Pep Club . . .  
Junior Play Crew . . . Hall  
Monitor . . . Choir

GENE BERGLUND . . . Do  
not squander time, for that  
is the stuff life is made of  
. . . Football . . . Home-  
coming Escort

SUZANNE BLOOM . . .  
Wake up, little Suzie . . .  
FHA . . . Thespians . . .  
Sweetheart Swirl Candidate  
. . . Band Secretary . . .  
Choir . . . Junior Play Crew  
. . . Senior Play Cast . . .  
Pep Club . . . Breeze . . .  
Children's Play Cast . . .  
Forester

ROGER BUSKE . . . Men  
of few words are the best  
men . . . FFA . . . Senior  
Play Cast

EVERETT CARLSON . . .  
Foolery, sir, does walk about  
the orb like the sun; it  
shines everywhere . . . FFA  
. . . Lab Assistant

EUGENE CASE . . . I  
leave my character behind  
me . . . Football . . .  
Basketball Co-Captain . . .  
Student Council President  
. . . Junior Play Cast . . .  
Senior Play Cast . . . Let-  
termen . . . Choir



SHELBY CARLSON . . .  
Life is not so short but  
that there is time enough  
for courtesy . . . Choir  
. . . Thespians . . . Pep  
Club . . . Hall Monitor





MARILEE COHOES . . .  
Merrily merrily shall I live  
now . . . Thespian Secretary  
. . . Choir . . . FHA . . .  
Breeze . . . Forester Assis-  
tant Editor . . . Pep Club  
. . . Junior Play Cast . . .  
Senior Play Crew . . .  
Girls' State . . . Children's  
Play

PAT COOK . . . My heart  
is a free and fetterless thing  
. . . Homecoming Escort

SUSAN CORWIN . . . And  
if it please you, so; if not,  
why, so . . . Pep Club . . .  
Choir

JOLEEN COWLE . . . I  
have no other but a woman's  
reason . . . FHA Treasurer  
. . . Choir Secretary . . .  
Thespians President . . .  
Children's Play Cast . . .  
Junior Play Cast . . . Senior  
Play Cast . . . GAA . . .  
Pep Club . . . Sweetheart  
Swirl Candidate . . . Fores-  
ter . . . Breeze

ROBERT R. CRONK . . .  
The mildest manner with  
the bravest mind . . . FFA  
. . . Football . . . Track  
. . . Senior Play Cast . . .  
Candidate for King of Hearts  
. . . Lettermen

## Seniors

*Galen Dahlberg*



GALEN DAHLBERG . . .  
Thought is the property of  
him who can entertain it,  
and of him who can ade-  
quately place it.



VIRGINIA (GINNY) DOREE  
. . . Fine manners need the  
support of fine manners in  
others . . . FHA . . .  
Cafeteria Help . . . Hall  
Monitor . . . Pep Club

JUDY DUBOIS . . . A  
creative economy is the fuel  
of magnificence . . . GAA  
. . . FHA . . . Pep Club  
. . . Thespians . . . Student  
Librarian . . . Junior Play  
Crew . . . Senior Play  
Crew

JOYCE DUNCAN . . . Hap-  
py am I, from care am free  
. . . GAA . . . FHA . . .  
Choir Secretary . . . Thes-  
pians . . . Junior Play  
Student Director . . . Chil-  
dren's Play Cast . . .  
Forester . . . Pep Club

JOHN EDE . . . All things  
come round to him who will  
but wait . . . Band

DAVID EKBLAD . . . Life  
is earnest! Life is real! . . .  
Band . . . Football . . .  
Baseball

JOAN EMMERT . . . Who's  
afraid of a little old cat?  
. . . Band . . . Choir . . .  
FHA . . . GAA . . .  
Thespians . . . Junior Play  
Crew . . . Children's Play  
Cast and Crew . . . Senior  
Play Cast . . . Forester  
. . . Pep Club





BERT EVGEN . . . Few things are impossible to diligence and skill . . . Football Co-Captain . . . Basketball Co-Captain . . . Baseball . . . Lettermen . . . King of Hearts

*Such Always  
Bert*



MONICA FLYNN . . . I am whatever was, is, or will be

*Best Wish  
Monica*

EDDIE FRANDLE . . . I am very fond of the company of ladies . . . Baseball . . . Choir . . . Sophomore and Junior Class Treasurer . . . Candidate for King of Hearts . . . Senior Play Cast . . . Homecoming Escort

ROSALIE GAMACHE . . . The gentle mind by gentle deeds is known . . . Cafeteria Help . . . Pep Club . . . Hall Monitor

RAE LOU GAMELIN . . . A horse! A horse! My kingdom for a horse! . . . Thespians . . . Office Help . . . Children's Play

MARY LOU GREGOIRE . . . Busy with the crowded hour . . . Bus Patrol . . . Cafeteria Help

KATHY GIBBS . . . Come, wander with me, for the moonbeams are bright . . . Band . . . Choir . . . Thespians . . . FHA . . . Junior Play Cast . . . Forester . . . Children's Play Crew . . . Senior Octet . . . Candidate for Queen of Hearts . . . Candidate for Homecoming Queen



## Seniors

*I hope you have a wonderful year during your senior year. I hope you have a lot of luck in everything. Love, Deanna*

ARLINE GRUBBS . . . A liberty to her which is good, just, and honest . . . FHA . . . Forester . . . Ag Secretary

NORMAN GRUBBS . . . Full of sweet indifference . . . Track . . . Lettermen . . . Bus Patrol . . . Track Student Manager

DEANNA HANDLUM . . . Her air, her manners, all who saw admired . . . FHA . . . Band . . . Choir . . . Thespians . . . Pep Club . . . Cheerleader . . . Forester . . . Junior Play Cast . . . Children's Play Student Director . . . Senior Play Student Director . . . Candidate for Homecoming Queen

WILLIAM (BILL) HARTZ . . . Have you ever had the measles, and if so, how many?

THERESA HAUER . . . With a woman the heart argues, not the mind . . . Pep Club . . . Office Help . . . Hall Monitor







TERRY HEIM . . . Ring  
out the old, ring in the new  
. . . Football . . . Baseball



HOWARD (HOWIE) HEUCKENDORF . . . It's clever,  
but is it art? . . . Children's  
Play, Crew and Lighting . . .  
Junior Play Crew . . .  
Senior Play Cast, Lighting

TOM HOLLIHAN . . . Hold  
the fort, I'm coming! . . .  
Football . . . FFA . . .  
Audio Visual . . . Sopho-  
more Vice President . . .  
Judging Team FFA . . .  
Senior Play Crew . . . Bus  
Patrol . . . Lettermen

JUDY HOULE . . . To leave  
this keen encounter of our  
wits . . . GAA . . . Band  
. . . Choir, Student Director  
. . . Thespians . . . Fore-  
ster Editor . . . Senior Class  
Treasurer . . . Junior Play  
Cast . . . Senior Play Stu-  
dent Director . . . FHA . . .  
Mixed Barbershop Quartet  
. . . Senior Octet

LEROY HOWARD . . .  
Reason is not measured by  
size or height, but by prin-  
ciple.

KATHY HURSH . . . Diffi-  
culties are things that show  
what men are . . . Tumbling  
. . . Pep Club . . . Junior  
Play Crew . . . Senior Play  
Crew . . . Choir . . .  
Hall Monitor . . . Librarian

DON HUSNIK . . . He  
speaketh not; and yet there  
lies a conversation in his  
eyes . . . FFA . . . Secre-  
tary . . . Vice President  
. . . President . . . Public  
Speaking . . . Bus Patrol



LINDA IVERSON . . . A  
familiar laughter shakes the  
sky . . . FHA . . . Pep  
Club . . . Choir . . .  
Cheerleader . . . Office  
Help . . . Junior Play Crew  
. . . Homecoming Queen  
Candidate

LORRAINE IVERSON . . .  
Very little is needed to make  
a happy life . . . Choir  
. . . FHA . . . Junior Play  
Crew

DIANNE JOHNSON . . .  
Stately and tall she moves  
in the hall . . . Office  
Help . . . FHA Secretary  
President . . . Pep Club  
. . . Senior Play Crew . . .  
Forester

JANET JOHNSON . . . I  
speak truth, not so much as  
I would, but as much as I  
dare: and I dare a little  
more as I grow older . . .  
Choir . . . Pep Club . . .  
Senior Play Cast

JANICE JOHNSON . . .  
God's rarest blessing is after  
all a good woman . . . FHA  
Vice President . . . Thes-  
pians . . . Band . . .  
Choir . . . Junior Play  
Crew . . . Senior Play Cast  
. . . Children's Play Cast  
and Crew . . . Vocal En-  
semble

## Seniors







PAT JOHNSON . . . *The enthusiastic and pleasing illusions of youth* . . . Choir . . . Pep Club . . . FHA . . . GAA

ROMELLE JOHNSON . . . *To know a thing is nothing unless others know you know it* . . . FHA . . . Junior Play Crew . . . Forester

VIENNA KAHLSTORF . . . *Lovers are never tired of each other, though they always speak of themselves* . . . FHA . . . Pep Club . . . Senior Play Crew

DENNIS (DUTCH) KESLER . . . *My appetite comes to me while eating*

DICK KLINEFELTER . . . *Work fast, then rest* . . . FFA . . . Choir . . . Football

## Seniors



GENE LEROUX . . . *I was born this way, what's your excuse?* . . . FFA . . . Choir



DAVE LEVESSEUR . . . *I have learned nothing and forgot nothing* . . . Track . . . Lettermen

MYRON LINDGREN . . . *I am not a politician, but my other habits are good* . . . FFA . . . FFA Reporter

MYRTLE JOYCE LINDGREN . . . *Time cannot hush me* . . . FHA . . . GAA . . . Pep Club . . . Hall Monitor

BARBARA JEAN LUNDE . . . *My studies are out of mind as soon as out of sight* . . . Pep Club

EUNICE LUNDQUIST . . . *Smile when you are in trouble* . . . Band . . . Choir . . . Thespian Treasurer . . . GAA . . . FHA Treasurer . . . Sophomore Class Secretary . . . Office Help . . . Children's Play Cast . . . Junior Play Crew . . . Senior Play Cast and Crew . . . Forester

LAUREL MATHESON . . . *The vibrations of deathless music* . . . Choir . . . Band . . . Student Council . . . Senior Octet . . . Thespians . . . Children's Play Cast . . . Junior Play Crew . . . Senior Play Cast . . . Forester

*Luck always, Diane!*  
*Eunice*  
*Lolly*







DAVID MATTSON . . .  
*There is such a choice of  
difficulties that I am myself  
at a loss how to determine.*

JANET McGRATH . . . *I  
would and I would not . . .*  
FHA . . . Junior Play Crew  
. . . Senior Play Crew . . .  
Hall Monitor . . . Student  
Librarian . . . Forester  
. . . Pep Club

DEAN MILLER . . . *Silence  
is sweeter than speech . . .*  
Audio-Visual

JOE MIRON . . . *I would  
not be happy if I said much  
. . . FFA*

GARY MOEN . . . *I am a  
great friend to public amuse-  
ments . . . Band*

INEZ MOREHEAD . . . *A  
true friend is forever a  
friend . . .* Choir . . .  
GAA . . . Tumbling . . .  
FHA . . . Pep Club . . .  
Thespians . . . Children's  
Play . . . Junior Play Crew  
. . . Senior Play Crew . . .  
Forester

JIM NICKELSON . . . *I  
do not know, sir! . . .*  
Bus Patrol . . . Choir . . .  
Mixed Barbershop Quartet  
. . . Audio-Visual

NANCY NYGREN . . . *And  
seem a saint when most I  
play the devil . . .* GAA  
. . . FHA . . . Band . . .  
Choir . . . Senior Octet  
. . . Forester . . . Sopho-  
more Class President . . .  
Senior Class Secretary . . .  
Thespians . . . Ag Secretary  
. . . Junior Play Crew . . .  
Senior Play Crew . . .  
Children's Play Cast and  
Crew

SHIRLEY ODERMATT . . .  
*True it is that we have seen  
better days . . .* FHA . . .  
Pep Club . . . Hall Monitor  
. . . Junior Play Crew . . .  
Senior Play Crew . . .  
Forester

DIANE OLSON . . . *The  
lusty horn is not a thing to  
laugh to scorn . . .* Band  
. . . Thespians . . . FHA  
. . . Children's Play Crew  
. . . Junior Play Crew . . .  
Senior Play Crew . . .  
Office Help . . . Forester  
. . . Pep Club

## Seniors



EVELYN OLSON . . . *The  
difficulty in life is the  
choice . . .* Choir . . . FHA  
. . . Pep Club . . . GAA

JUNE ONSAGER . . . *Talk  
not of wasted affection, for  
affection never was wasted  
. . .* Choir . . . Pep Club  
. . . FHA . . . Junior Play  
Cast . . . Senior Play Crew







LEE ROY OSTERBAUER . . .  
*Dreamer, dream no more* . . . Track . . .  
 Choir



PAUL PARENTEAU . . .  
*The iron tongue of midnight hath told twelve* . . . Band . . .  
 Choir . . . Junior Play Crew . . . Thespians . . .  
 Senior Play Crew



RICK PEPIN . . . *In his hand the thing became a trumpet* . . . Band . . .  
 Choir . . . Candidate for King of Hearts . . . Breeze Co-Editor . . . Forester . . .  
 Junior Play Cast . . . Senior Play Cast . . . Thespians Vice President . . . Football . . .  
 Basketball . . . Golf . . . Lettermen Secretary-Treasurer . . . Student Council Vice President . . .  
 Junior Class President



NORM PERRAULT . . . *I am slow of study* . . . FFA . . .  
 Choir . . . Homecoming Escort.



BEVERLY POWELL . . .  
*She is a woman, therefore may be won* . . . Tumbling . . .  
 Hall Monitor . . .  
 Office Help

## Seniors



DAVID RIGNELL . . . *The more things a man is ashamed of, the more respectable he is* . . . Football . . .  
 FFA . . . Track . . . Bus Patrol . . . Lettermen . . .  
 Senior Class Vice President . . . Junior Play Cast . . .  
 Senior Play Cast . . . FFA Reporter



GERRI RIOUX . . . *Heard melodies are sweet, but those unheard are sweeter* . . .  
 Choir . . . GAA . . . Bus Patrol . . . Junior Play Crew



JEROME ROSENGREN . . .  
*Serene, I fold my hands and wait* . . . Bus Patrol



JANICE SAHLIN . . . *With reasonable men I will reason* . . . Band . . . Choir . . .  
 Senior Octet . . . Breeze Co-Editor . . . Forester . . .  
 Junior Play Student Director . . . Senior Play Cast . . .  
 GAA . . . Junior Class Vice President . . . Thespians . . .  
 Children's Play Crew



DAVID (DAVE) SCHATZ . . . *I hate the day because it lendeth light* . . . Band . . .  
 Student Council



FRAN SCHLAEGER . . .  
*A nice unparticular sort of man* . . . Band . . . Bus Patrol



LEON SCHMIDT . . . *Poor are they that have not patience*





GORDY SCHMUCK . . .  
Put your troubles in your  
pocket, the one with the  
hole in it . . . Track . . .  
Baseball . . . FFA . . .  
Lettermen . . . Junior Play  
Crew . . . Senior Play Cast



EDWARD F. SEDLACEK  
. . . I'll speak in a mon-  
strous little voice . . . Band  
. . . German Band

DELORES SEXSON . . .  
Gentle of speech, beneficent  
of mind . . . Pep Club . . .  
FHA . . . Student Librarian  
. . . Forester . . . Senior  
Play Crew . . . Breeze . . .  
Hall Monitor . . . Cafeteria  
Help

KENNETH SKOGLUND . . .  
A faultless body and a  
blameless mind . . . Football  
Co-Captain . . . Basketball  
. . . Track . . . Lettermen

JOHN SMITH . . . I thank  
whatever gods may be for  
my unconquerable soul . . .  
Band . . . Junior Play Cast  
. . . Senior Play Cast . . .  
Thespians . . . Football . . .  
Lettermen President . . .  
Breeze . . . Forester As-  
sistant Editor . . . Senior  
Class President

GERALD (NELS) SOLEM  
. . . Be there a will, and  
wisdom finds the way . . .  
Football . . . Basketball . . .  
Baseball . . . Senior Play  
Cast . . . Lettermen

KATHY SPESCHA . . . It's  
little things that count . . .  
Forester . . . Freshman  
Class President . . . GAA  
President . . . Student  
Council Secretary . . . Queen  
of Hearts . . . Junior Play  
Cast . . . Pep Club . . .  
Homecoming Queen

TOM SPRY . . . I am as  
sober as a judge . . .  
Choir . . . Senior Play Cast  
. . . Senior Octet . . .  
Thespians

JAMES M. STANEK . . .  
Whoso would be a man must  
be a non-conformist . . .  
Speech . . . Band . . .  
Choir . . . Senior Octet . . .  
Junior Play Crew . . . Senior  
Play Cast . . . Boys'  
State . . . Breeze . . .  
Thespians

JIM SWENSON . . . As  
long as you live, keep learn-  
ing how to live . . . Junior  
Play Crew . . . Choir

MARK SWENSON . . . I  
can't sing. As a singer I  
am not a success . . .  
Choir . . . FFA . . .  
Football . . . Track . . .  
Junior Play Cast . . .  
Senior Play Cast

DIANE THURNBECK . . .  
The more the merrier . . .  
FHA . . . Majorette . . .  
GAA . . . Thespians . . .  
Junior Play Cast . . . Senior  
Play Cast . . . Choir . . .  
Children's Play Crew . . .  
Choir . . . Forester . . .  
Pep Club . . . Hall Monitor  
. . . Tumbling

## Seniors





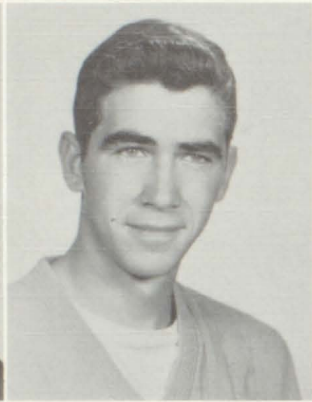
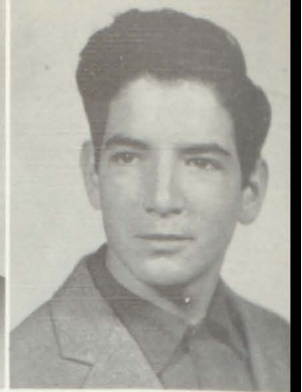
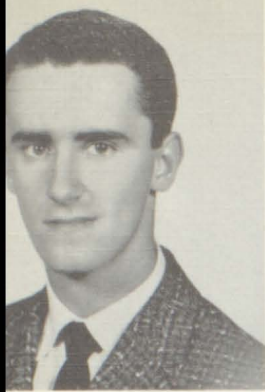

JIM TRUDEAU . . . *Who knows what he's thinking when he gets that look in his eye?* . . . Baseball . . . Basketball . . . Football . . . Lettermen . . . Bus Patrol

BEVERLY JEANNE TYLER . . . *I'll look back on my yesterdays with a smile* . . . Cheerleader Captain . . . Pep Club . . . Tumbling . . . FHA . . . Office Help . . . Choir . . . Senior Play Crew . . . Candidate for Homecoming Queen . . . GAA

CONNIE VAN SYOC . . . *Unthinking, idle, full of life and young* . . . Pep Club . . . Senior Play Crew

KENNY WAHA . . . *A little learning is a dangerous thing* . . . FFA

RONNIE WEISS . . . *I'll not budge an inch.*

BARB WESTLUND . . . *Five foot two, eyes of blue* . . . Pep Club . . . GAA Vice President . . . Forester . . . Office Help

GARY WETTSCHRECK . . . *The wrong way always seems the most reasonable* . . . Bus Patrol . . . Student Council

THERESE WILLETTE . . . *My youth I can have but today* . . . FHA . . . Pep Club . . . Hall Monitor . . . Choir

RONALD WYMAN . . . *don't see it!* . . . Bus Patrol

DON WORTH . . . *A little work, a little play to keep us going.*

## Seniors

HAROLD CARR . . . *Ah, why should life all labor be?* . . . FFA

ROY JOHNSON . . . *I'm growing old* . . . FFA

BOB PRETTYMAN . . . *Hear me for my cause, and be quiet that you may hear.*

ALLEN SIMMONS . . . *Too much rest itself becomes a pain* . . . Homecoming Escort



SHOP AT HOME . . .

Series E

Brand Names

*Remington*

*Quality Merchandise*

REVLON

Friendly Service

**Retail Outlets**

Courtesy

Jantzen

MONARCH

## ADVERTISING

The following places of business are well known in Forest Lake. Their great variety serves most of our needs. No longer are they the general stores of bygone days, but modern businesses offering name brand products and skilled services to an ever-expanding community. These are the same businessmen who have given very tangible support to your FORESTER.



Best Wishes From  
**HENNEN  
CHEVROLET COMPANY**

- No Finer Service!
- No Better Deal  
Anywhere!

AUTHORIZED CHEVROLET DEALER



**BEST POLICY**

AT ALL  
TIMES



Compliments  
of  
**H. A.  
ANDERSON**

Congratulations, Grads!  
INSURANCE—REAL ESTATE  
INCOME TAX SERVICE

**Congratulations**  
to the  
graduating class



**BEN FRANKLIN  
STORE**





COURTESY, SERVICE

Congratulations  
Class of '58  
**VARIETY & GIFTS**  
Guaranteed Merchandise  
JIM CORBETT

CONGRATULATIONS  
From Your  
**FOREST LAKE**



Best Wishes From  
**BENSON**  
 **AND**   
**PETERSON**  
Oldsmobile  
John Deere Implements

Congratulations

**H. K. DUPONT**



Congratulations  
Class of  
1958  
**HAROLD'S SHOES**  
Forest Lake  
HAROLD AND ANN MOEN

Compliments of  
**CARTER'S JEWELRY**  
and  
**RECORD SHOP**

Best Wishes to Grads

**DR. J. M. LYONE**



*Princess the  
well as mother  
year spot wish you  
now out at the drive  
inner B. I guess that live  
Luck to you and  
join youra sweet kid  
Connie*

**SAVE!**



## FOREST LAKE STATE BANK

3% Paid on  
Savings Certificates



IS OUR  
FIRST  
THOUGHT

McCULLOCH CHAIN SAWS  
GRAVES' LAWNMOWERS

Sales and Service

*It's been fun the  
year and you save  
make a darling mayonette,  
Best of luck to you in the  
future and always sleep that  
pleasant smile.  
Love  
Marilyn*

**Good  
Luck**

Compliments  
of

**COTTAGE  
CLEANERS**



<p>GRIEMAN'S BARBER SHOP</p> <p>Extends to All Graduates Health, Happiness and Success in All Future Endeavors</p>	<p><i>Alone, it sure had seen nice knowing you this year. Remember Geometry? Well it's over now. Have fun with Jim you two could make a nice couple. Good luck congrats</i></p> <p><b>REUB'S TIRE SHOP</b></p> <p>Tire Headquarters TE. 5-2245</p>
<p>Congratulations From</p> <p><b>COOK'S PAINTS</b></p> <p>FRANK J. LEUTHNER, Owner</p>	<p>Best Wishes</p> <p><b>VALENTY'S</b></p>
<p>Congratulations, Grads!</p> <p><b>WOLTER'S AUTO SUPPLY</b></p>	<p>Forest Lake      St. Paul TE 5-2408      PR 2137</p> <p><b>A. W. BERGGREN</b></p> <p>Electrical Contracting</p> <p>MEMBER N.E.C.A.</p> <p>Forest Lake, Minn.</p>
<p>For Typewriters, Adding Machines Office Supplies</p> <p><b>OFFICE MACHINES &amp; EQUIPMENT CO.</b></p> <p>Forest Lake, Minn.</p>	<p>GOOD LUCK, GRADS!</p> <p>From</p> <p><b>HORNING'S FEED &amp; PRODUCE</b></p> <p>South of Forest Lake on Hwy. 61</p>





**SKOGMO'S STORE**

Best  
Wishes  
in the  
Future



*Your*

**DEPENDABLE  
DRUGGIST**



RICHARD F. PETERSEN

**HURRY!**



to  
**BETTER BUYS**  
at  
**ENGQUIST  
HARDWARE**

*Better Values*

Better Values

**FOREST LAKE  
DEPARTMENT  
STORE**



**IF IT'S GOOD FOOD  
YOU WANT..**

*Visit*  
**VOGEL'S  
CAFE**



Compliments of  
ED STARK, Proprietor

Compliments of

**COUNTRY KITCHEN**

WYOMING, MINN.

**KENCO, INC.**

Te.5-3483 Forest Lake

Congratulations  
to the 1958 Graduates

**DOUG'S  
STANDARD  
SERVICE**



**NAME BRANDS**



Congratulations  
GRADS OF '58  
From  
**B & M**  
**LIQUORS**

*Deane, best  
to you and  
Jim always. You're  
a real good majorette  
and I'm glad you'll be  
in next year. Don't forget  
that you'll have a life  
you should only have!  
Best to you  
always,  
Gail*

Congratulations  
and Remember  
**FOREST LAKE**  
**GREENHOUSE,**

For That Senior Prom Corsage



BEST WISHES  
**LABELLE**  
**TEXACO**



**E. J. HOULE**  
**COMPANY**  
FOREST LAKE  
MINN.

*Deane,  
this is for  
you and Jim  
Don't forget it  
you'll need it  
either*

HAMBURGERS and FRENCH FRIES

- SHRIMP BASKETS
- SWIRLY TOP
- SOFT DRINKS

**STRIP DRIVE-IN**



**FOREST LAKE LANES**  
Finest Bowling Conditions  
**COMMERCIAL HOTEL**  
"Where All Sportsmen Meet"  
H. A. PEPIN AND SONS



BUY LOCALLY

Best Wishes  
**RYAN'S**  
Tots to Teens

Best Wishes, Grads  
From  
**FOREST LAKE  
TIMES**



Good Luck, Grads!  
**MARIER  
IMPLEMENT**  
CASE  
Sales and Service  
WRIGHT SAWS  
AND KLINZING BARN CLEANERS

It It's Good Food  
You Want —  
Visit  
**VOGEL'S INN**

Congratulations!  
**EARLING'S APPAREL**  
FOREST LAKE, MINN.

Congratulations  
From  
**GRIFF'S  
MOBIL STATION**  
TE5-3595

BEST WISHES TO GRADS  
From

**DR. C. D. LARSON**

Best Wishes From

**MARSHALL-WELLS  
STORE**



Homes, Farms, Lakeshore  
and Business Property

## HERMES & HILTON REALTORS

FOREST LAKE, MINNESOTA  
"There's No Place Like Home  
When It's Yours"

Phone 52482  
Home Phone 5-3867

## STRUBLE AGENCY

Insurance  
THEATER BUILDING

Best Wishes  
to the Class of '58  
ARTHEN'S CABINET  
& CONSTRUCTION  
GEORGE E. ARTHEN JR.

Best Wishes for  
Future Happiness and Success

## INTER-STATE

BEST WISHES  
From

ALFRED E. NEUMAN

Best Wishes  
for a Successful Future  
Forest Lake Grads

## C. M. HALLBERG & SONS





Please if luck to a real surety bid. I think your type.  
Best of luck with your just are - Gracie

## RAY JEANS

Farm Machinery Headquarters  
MINNEAPOLIS-MOLINE — FORD



We Wish You Success  
After Graduation

DR. N. M. MENSHEHA

DR. L. T. WOOD

**Choice  
MEATS**

FOREST LAKE  
PROVISION

GOOD LUCK, GRADS  
From

ARNIE'S



PURE OIL STATION

### RELIABILITY

## HOVEY EQUIPMENT CO.

- INTERNATIONAL TRUCKS
- FARMALL TRACTORS
- JAMESWAY IMPLEMENTS



Phone 2180



## RUDY'S SUPER MARKET

DAVID ALLEN, Manager



## DEPENDABILITY



**"HANDY  
CANDY"**



**RED OWL  
AGENCY**

Phone 5-2171

CLARENCE DICK, Owner



**BENOY BROS.  
CONSTRUCTION**

**STOKES OIL CO.**



**24 HOUR**

Automatic Stamped  
and Metered Service

For Dependable Service

**CALL FOREST LAKE TE5-3595**

For Scandia Service

**CALL — 19**

All Sportsmen's Needs



**JACK'S  
SPORT SHOP**

Live Bait

ALUMA CRAFT  
BOATS

EVINRUDE  
MOTORS



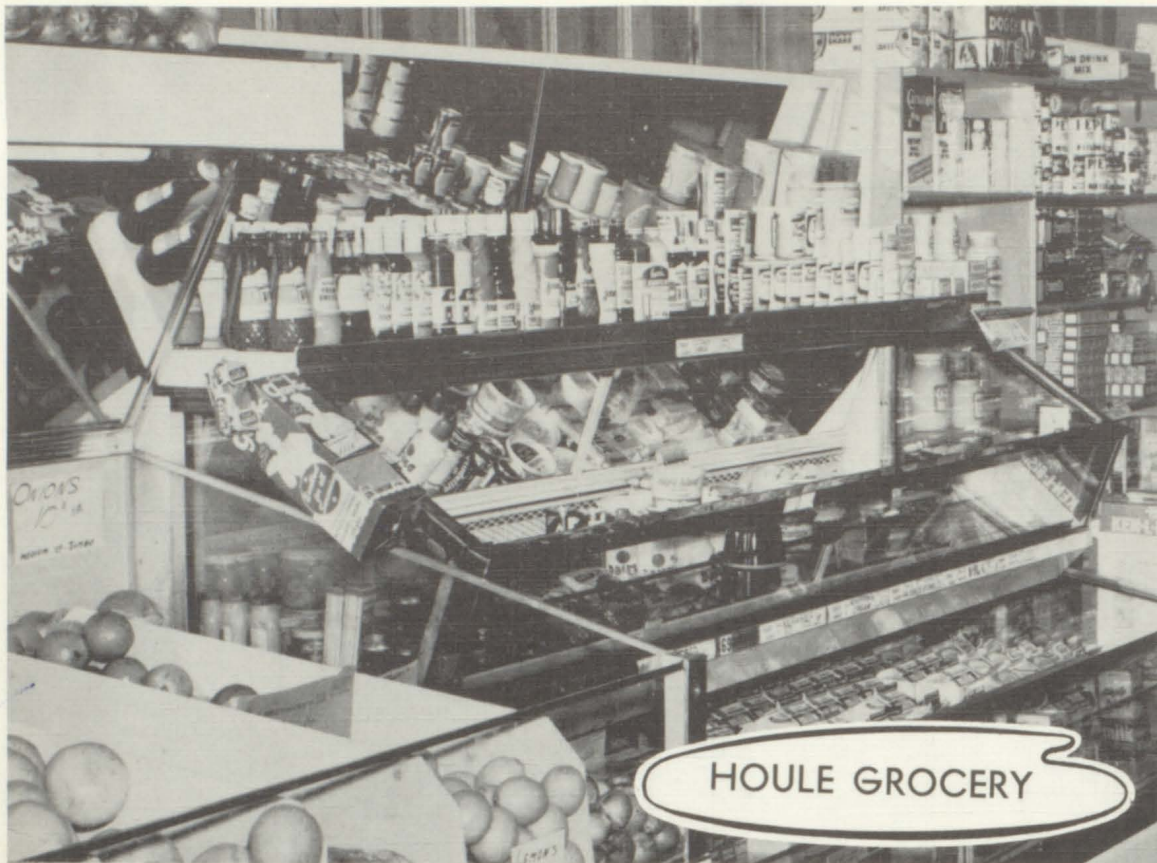

HOULE GROCERY

*When in the mood for fine food*

24 Hour Service  
WAGNER'S  
HAMBURGER  
SHOP

H. C. TAURMAN, Proprietor

Best Wishes From

COAST TO COAST  
STORE



Compliments of  
ED MALLON  
FORD SALES

Good Wishes to the  
Class of '58

DR. O. R. VAN WIRT



9/10/19

9/10/19



9/10/10

9/10/10



