

'57

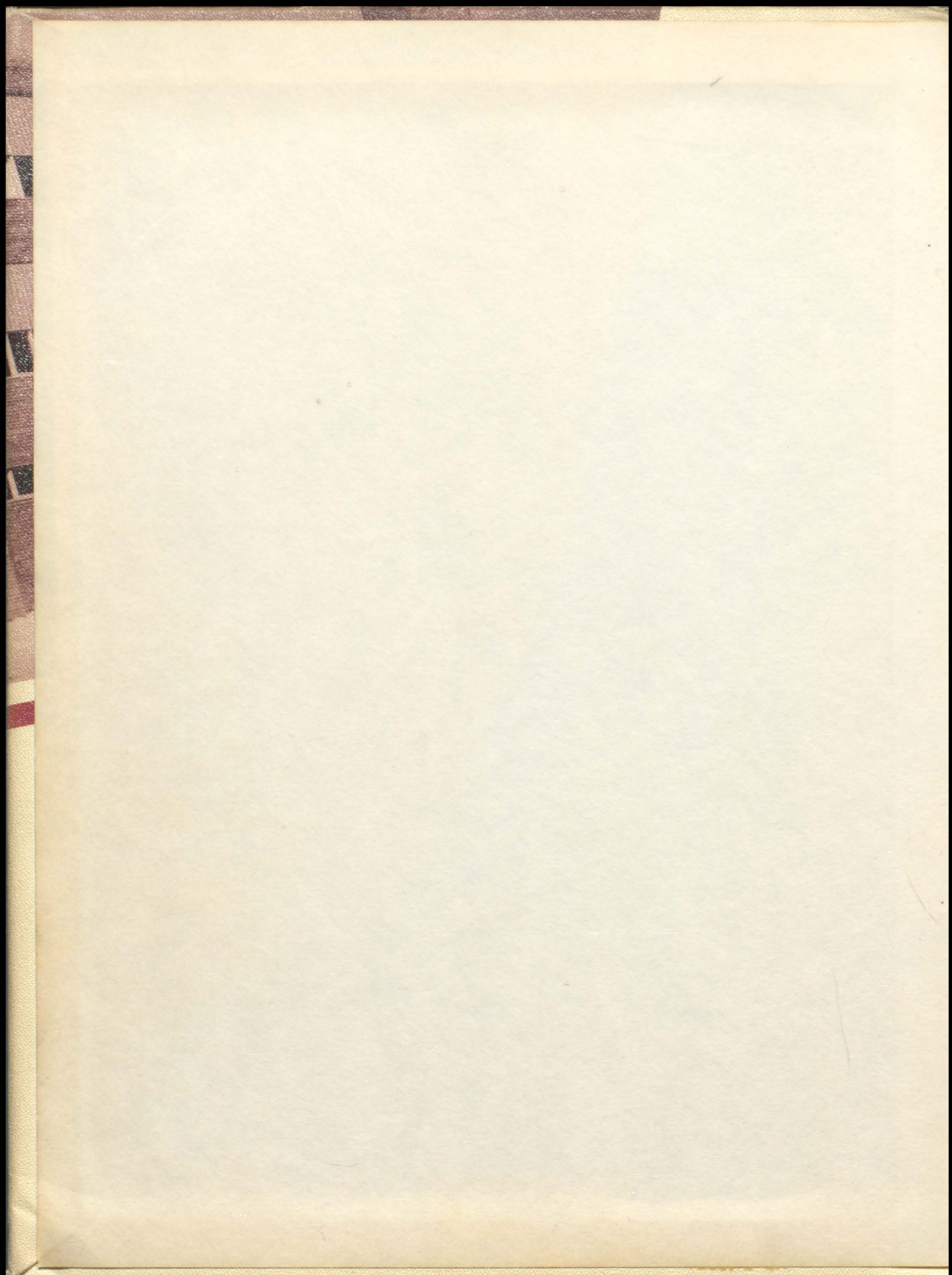

FORESTER

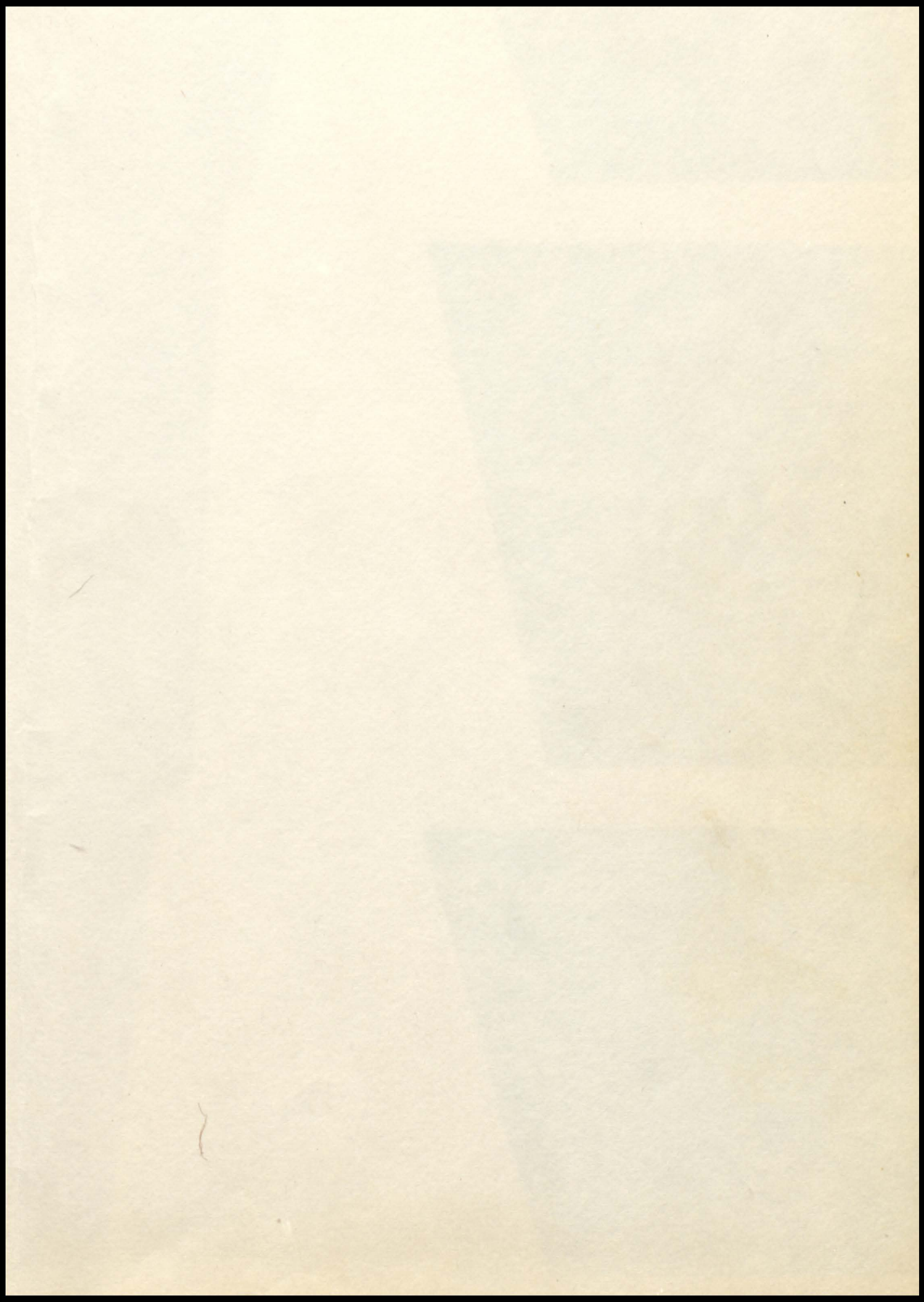



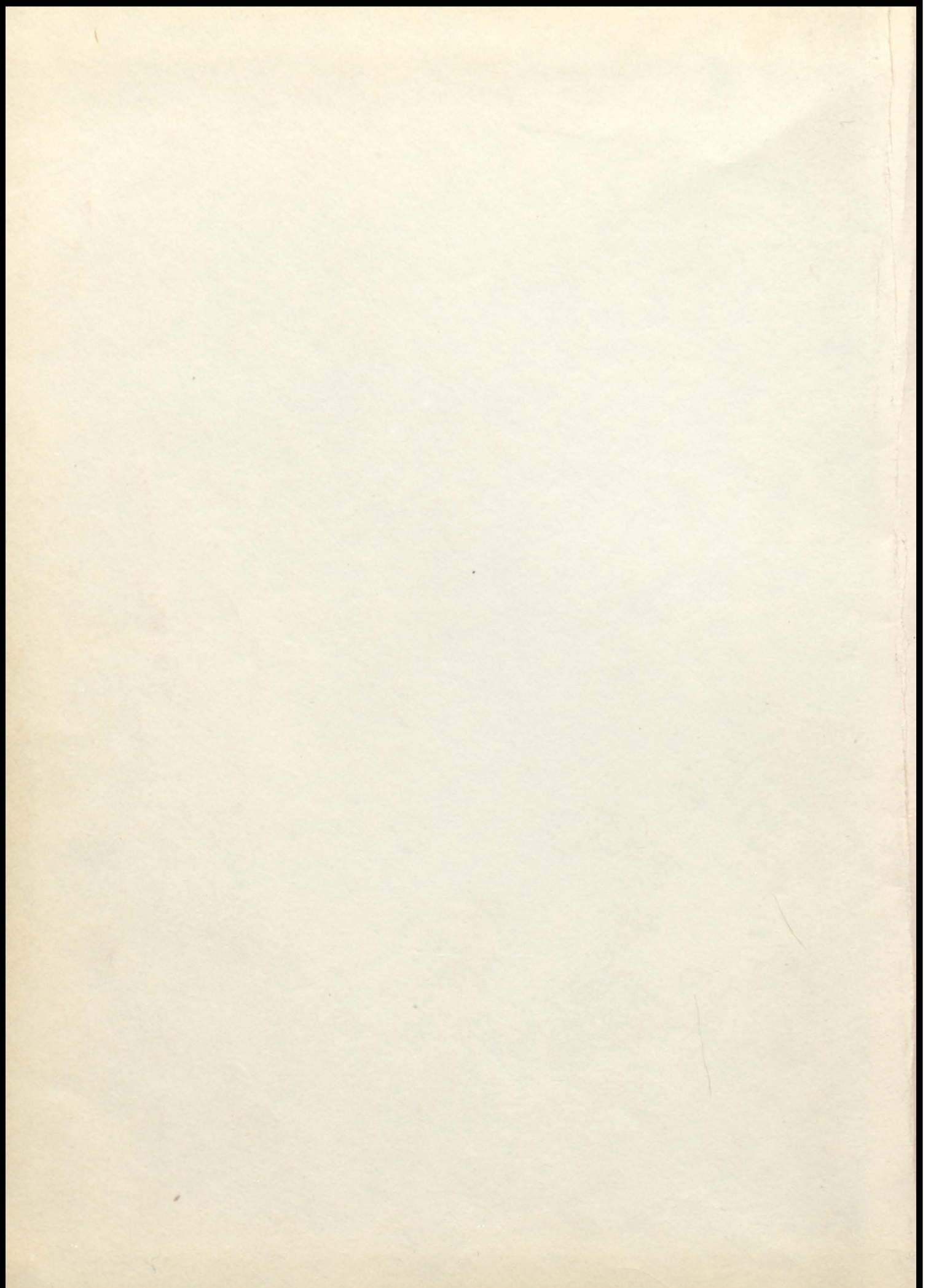

Foreword

Molds for your future have been set during your years at FLHS. We hope that this book will enable you to remember the many events which have taken place this year and how they have helped to mold your character and your life.

The Editors

Staff

. Co-Editors	Mary Ekblad, Gayle Stokes
. Art	Dee Forsberg
. Senior Section	Darlene Ootoudt Charlene Tolzmann
. Faculty	Beverly Anderson
. Activities	Janice Hoglund Betty Ciesielski
. Sports Editor	Dick Moorhouse
. Classes	Eudene Hovey
. Business Managers	Becky Arundel Barb Lakamp
. Subscription Sales	Mary Kuno Donna Warner
. Copyreading	John Smith
. Faculty Advisor	Mr. Rafferty

Contents

. School Life	Page 5
. Seniors	Page 9
. Administration	Page 19
. Special Events	Page 29
. Sports	Page 37
. Activities	Page 51
. Underclassmen	Page 69
. Advertising	Page 77



Forest Lake

**PAGE
MISSING**

**PAGE
MISSING**

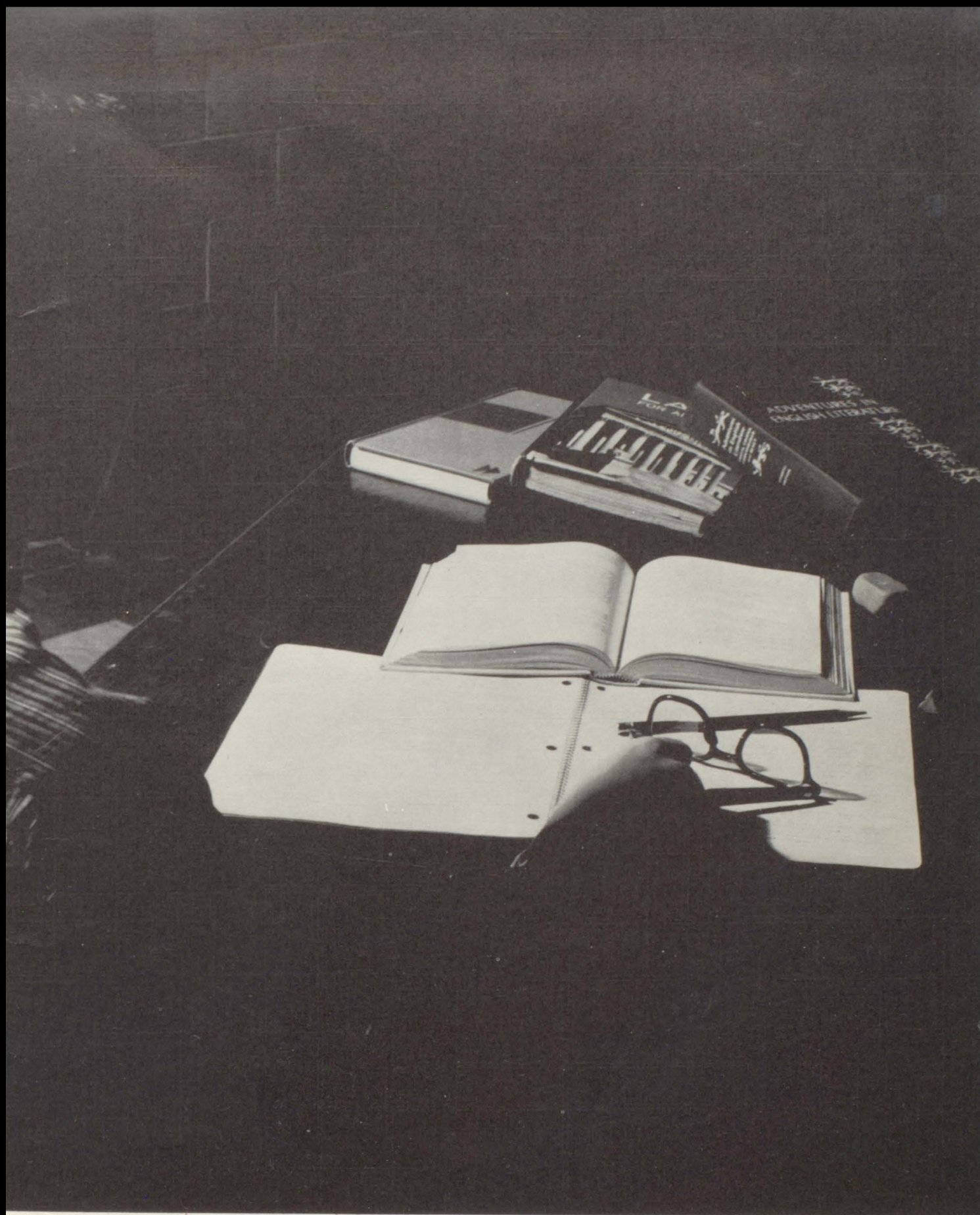

School Life



Mrs. Boben, dramatic coach, explains the set to Seniors Rod Tuttle, Jean Hawkinson, Beverly Anderson, and Jerry Dupre as they start preparations for "Yes and No."

School Life . . .

*has its lighter
side too!*

The "Toe" boots one in practice

Halfback Bert Evgen practices booting points after touchdown while quarterback Jim Trudeau does the holding for him.

*. . . athletics
means serious
practice sessions
too!*





School Life . . .

Homecoming princesses Beverly Anderson, Becky Arundel, and Mary Ekblad come out to the field before the half-time ceremonies.

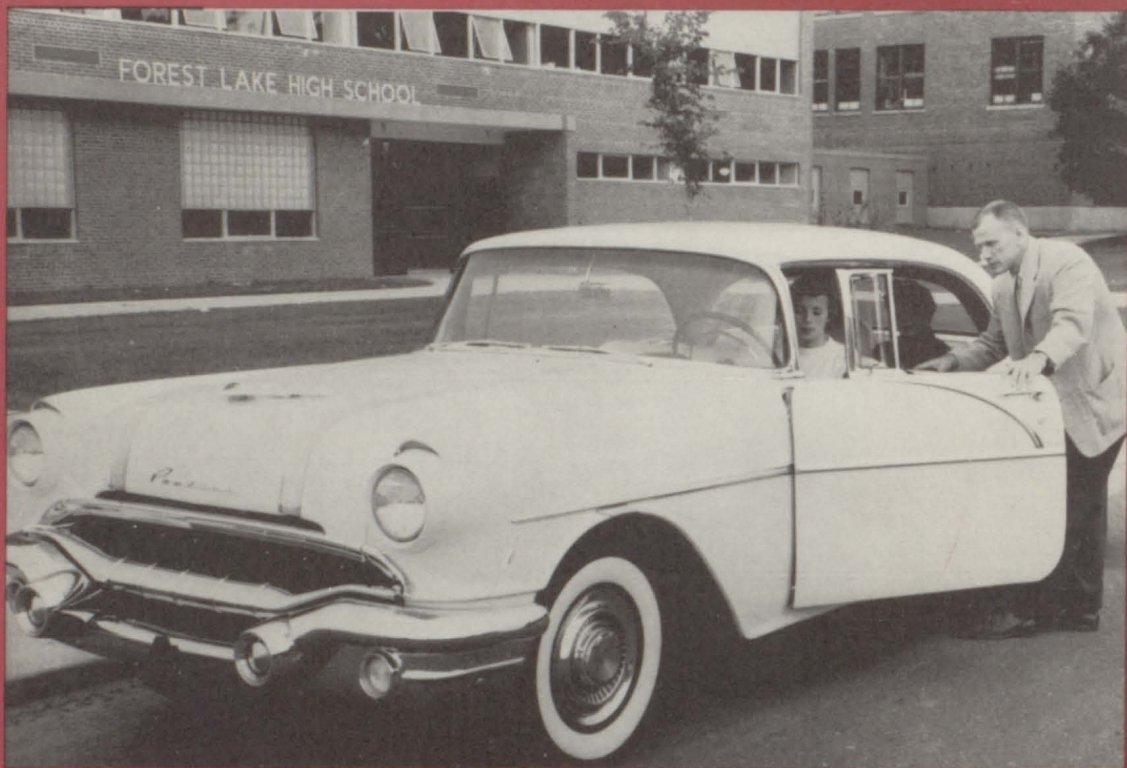

Mr. Markuson, driver training instructor shows Helen Arundel and Eileen Ott the fundamentals of being behind the wheel driving as they look over the newly-received training car, a 1956 Pontiac.

Dick Shogren, an FLHS senior, and a participant in the Farmer-Merchant Festival, demonstrates his ability to drive a tractor.

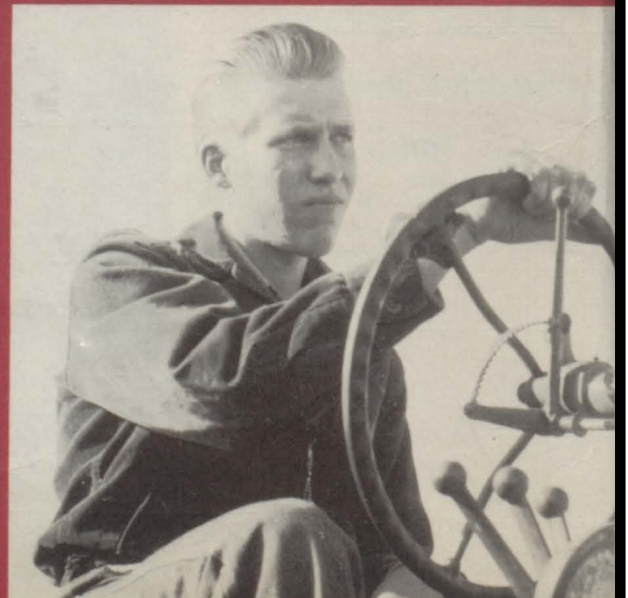

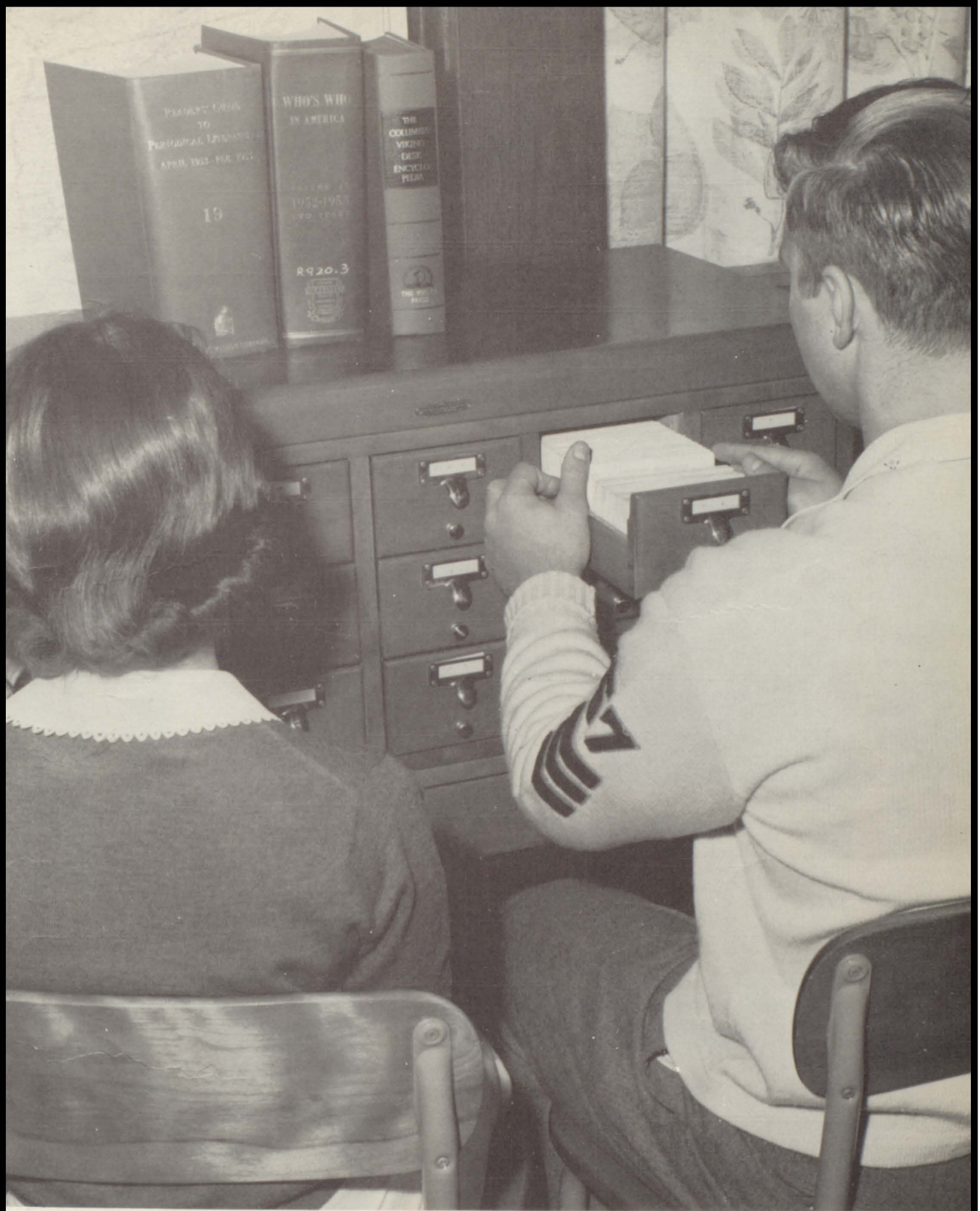

Seniors



KENNETH ALBRECHT . . . "Well, well, well . . . is that the tardy bell?"

ALICE ALCOCK . . . "The secret of happiness is not in doing what one likes, but in liking what one has to do." . . . Pep Club . . . FHA . . . Breeze . . . Student Librarian . . . Junior Class Play Crew



JACQUELINE ALSHOUSE . . . "It's a mad world." . . . GAA . . . Choir . . . Pep Club . . . FHA . . . Breeze . . . Forester . . . Junior Class Play Student Director . . . Senior Class Play Cast . . . Thespians

BEVERLY ANDERSON . . . "Never satisfied 'til things are done, she's on the job and still has fun." . . . GAA Vice President . . . Pep Club Secretary . . . Office Help . . . Junior Class Play Cast . . . Senior Class Play Student Director . . . Thespian Clerk . . . Student Council . . . Senior Class Secretary . . . Queen of Hearts Candidate . . . Homecoming Princess



BYRON ANDERSON . . . "He thinks too much, such men are dangerous." . . . FFA . . . Basketball . . . Baseball . . . Junior Class Play Cast . . . Senior Class Play Crew . . . Thespians

RONALD ANDERSON . . . "Books! 'Tis a dull and endless strife." . . . FFA



ROBERTA ARUNDEL . . . "Life's a little thing." . . . GAA . . . Pep Club President . . . FHA . . . Thespians . . . Freshman Class Treasurer . . . Cheerleader . . . Queen of Hearts . . . Homecoming Princess

JOYCE BELLAND . . . "So modest, quiet and unassuming." . . . FHA . . . Office Help

KAREN BENGSTON . . . "Like a teakettle always bubbling over." . . . GAA . . . Choir . . . FHA . . . Breeze . . . Junior Class Play Crew . . . Senior Class Play Cast . . . Speech Contest



DAVID BENOY . . . "As jolly as the day is long." . . . FFA

ROGER BODINE . . . "Brevity is the soul of wit." . . . FFA . . . Choir . . . Junior Class Play Cast . . . Senior Class Play Cast . . . Thespians



JULIENNE BOWMAN . . . "Still water runs deep."

MARLYS BREHM . . . "The unspoken word causes no trouble."
 . . . Choir . . . Pep Club . . . FHA



DAUNA CARDINAL . . . "No one but herself can be her parallel."
 . . . Pep Club . . . FHA

DYANN CARDINAL . . . "Her parallel." . . . Pep Club . . . FHA



KENNETH CARDINAL . . . "Likes a
 good time better than school." . . .
 FFA

ELIZABETH CIESIELSKI . . . "The
 goodness of the heart is shown in
 deeds." . . . GAA . . . Choir . . . Band
 . . . Pep Club . . . FHA Treasurer,
 Secretary . . . Breeze . . . Forester . . .
 Junior Class Play Cast . . . Senior
 Class Play Crew . . . Thespians . . .
 Ag Secretary

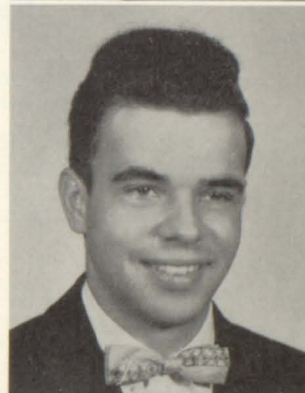

EUGENE COURNOYER . . . "He's
 quiet in school, but you really don't
 know him." . . . FFA



JAMES COWLE . . . "Some people prefer to be blonde and small.
 I prefer to be dark and tall." . . . FFA . . . Student Council . . .
 Freshman Vice President . . . Audio-Visual . . . Homecoming Escort

ARDYCE DAHLER . . . "Dark of hair, but not of disposition."
 . . . Pep Club . . . Senior Class Play Crew



JOSEPH DELIA . . . "It is better to be short and shine than to be
 tall and cast a shadow." . . . FFA . . . Audio-Visual

LARRY DESKINS . . . "He can ask more questions than six wise
 men can answer."

KAREN DICKEY . . . "She's never in a hurry, she lets the rest of us worry."
 . . . Pep Club . . . FHA . . . Student Librarian . . . Camera Club . . . Tumbling

GERALD DUPRE . . . "On the list of efficiency he is high." . . . FFA
 . . . Senior Class Play Crew



1957

PHILLIS EDSTROM . . . "A worker always attending to her own affairs." . . . FHA . . . GAA . . . Junior Class Play Crew . . . Thespians

MARY EKBLAD . . . "Here there and everywhere." . . . GAA . . . Choir . . . Band . . . FHA . . . Forester Co-Editor . . . Junior Class Play Cast . . . Senior Class Play Crew . . . Thespian Secretary . . . Queen of Hearts Candidate . . . Homecoming Princess . . . Pep Club



JUDY ERICKSON . . . "In trouble and out again." . . . Pep Club . . . Breeze . . . Forester

ROGER ERICKSON . . . "Let sleeping dogs lie." . . . Homecoming Escort



PATRICIA FLANAGAN . . . "Pleasure and action make the world seem short."
 . . . Pep Club . . . Office Help



DEE FORSBERG . . . "In the field of art she does excel." . . . GAA . . . Pep Club . . . Forester . . . Junior Class Play Cast . . . Senior Class Play Cast . . . Thespians . . . Camera Club

JOSEPH GAMACHE . . . "Don't be too serious, take life easy and live long." . . . FFA

Seniors



RONALD GAMACHE . . . "Study is a past-time, but why over do it." . . . FFA

PATSY GAMBLE . . . "Always happy, always kind; she's a girl we like to find." . . . Pep Club

ANNE GOIFFON . . . "Deliberate, determined and dependable." . . . Pep Club . . . FHA . . . Office Help

JOYCE GROUNDHOFFER . . . "Her ways are ways of pleasantness." . . . Pep Club . . . FHA . . . Student Librarian

Seniors

CHESTER HAPKA . . . "Who understands the working of this man's mind?" . . . FFA . . . Choir Student Director . . . Band Student Director . . . Breeze . . . Forester . . . Junior Class Play Cast

JEAN HAWKINSON . . . "She's always on hand when there's excitement around." . . . Choir . . . Band . . . Pep Club . . . FHA . . . Junior Class Play Cast . . . Senior Class Play Student Director . . . Thespians

JAMES HELGESON . . . "I can argue with you on almost any subject."

DAVID HERMES . . . "A crowd of books distracts the mind." . . . Basketball Student Manager . . . Football Student Manager . . . Lettermen's Club

JANICE HOGLUND . . . "Always the same sunshine or rain." . . . GAA President, Secretary . . . FHA President . . . Student Council . . . Pep Club . . . Band Secretary . . . Junior Class Play Student Manager . . . Senior Class Play Stage Crew . . . Honor Study Hall Teacher

GARY HOULE . . . "He burns the midnight oil, but it's usually gasoline." . . . FFA . . . Football . . . Track . . . Lettermen's Club . . . Homecoming Escort

EUDENE HOVEY . . . "A persistent worker." . . . Pep Club . . . FHA President . . . Forester

1957

KAREN JENSEN . . . "She's neat and fair, and has pretty hair." . . . Pep Club . . . FHA . . . Forester . . . Senior Class Play Crew

DARLENE JOHNSON . . . "A conscientious student with a pleasant way." . . . Breeze . . . Student Librarian

GERALDINE JOHNSON . . . "Gerry's a girl who is easy to please, she's full of fun and likes to tease." . . . Pep Club . . . Camera Club . . . FHA

MARLYS KARI . . . "Persistent talker but nice to know." . . . Pep Club . . . Junior Class Play Crew . . . Senior Class Play Crew



AGNES KINNEMAN . . . "She's the quiet kind whose nature never changes."

MARY KUNO . . . "Although she doesn't shock you, she's a live wire." . . . Choir . . . Pep Club . . . FHA . . . Forester . . . Office Help . . . Senior Class Play Crew . . . Student Council . . . Junior Class Treasurer . . . Tumbling



BARBARA LAKAMP . . . "Eyes of blue, heart of gold." . . . Pep Club . . . FHA . . . Breeze . . . Thespians . . . Forester . . . Junior Class Play Crew . . . Senior Class Play Crew . . . Student Council Secretary



GLENN LARSON . . . "He sees the sunny side of life." . . . Basketball Manager . . . Baseball

NORMAN LASCHINGER . . . "Now what?" . . . FFA . . . Football . . . Track . . . Lettermen's Club



DALE LONG . . . "Oh! This learning, what a thing it is." . . . FFA

JOHN LUNDE . . . "I like work, it fascinates me, I can sit and watch it by the hour." . . . FFA



MARCEL LUTZ . . . "Quiet on the outside, but a good fellow all the way thru."

RICHARD LYNCH . . . "If there's something to do and he is about, you can bank on Dick to help you out." . . . Band . . . Baseball . . . Golf . . . Lettermen's Club



THOMAS MACLEAN . . . "He's as thin as a lath."

BERNICE MAEHREN . . . "For it's the mind that makes the body rich." . . . Pep Club . . . FHA . . . Student Librarian

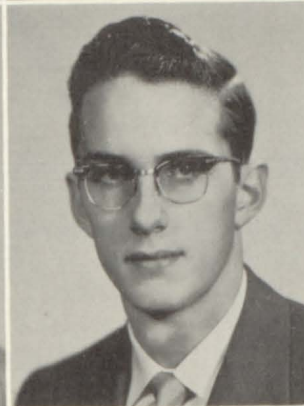

GERALD MARIER . . . "Never a dull moment!" . . . FFA . . . Choir . . . Band

RICHARD MOORHOUSE . . . "Necessity has no law." . . . FFA Treasurer . . . Choir . . . Basketball . . . Track . . . Lettermen's Club . . . Junior Class Play Cast . . . Senior Class Play Crew . . . Thespian President . . . Junior Class Vice President . . . King of Hearts Candidate . . . Homecoming Escort . . . Band



ROBERT MOREHEAD . . . "If silence were golden, he'd be a millionaire." . . . Basketball . . . Lettermen's Club

JACK MORTENSEN . . . "Character is the real foundation of all worth while success." . . . Basketball . . . Freshman Class President.

CAROLYN NELSON . . . "A specialist in the philosophy of mischief." . . . Pep Club

JUNE NELSON . . . "Content to let the world wag on as it will." . . . GAA . . . Student Librarian . . . Queen of Hearts Candidate

ROBERT NELSON . . . "Busy as a bee and evidently enjoying life." . . . FFA . . . Junior Class Play Cast . . . Senior Class Play Crew . . . Thespians

BONNIE NYGREN . . . "She's a cheerful, jolly lass; well liked by all the Senior Class." . . . GAA . . . Choir . . . Pep Club . . . FHA . . . Student Librarian

JUDY OLSON . . . "An infectious smile." . . . Pep Club . . . FHA . . . FFA Chapter Sweetheart . . . Forester





TED OLSON . . . "Don't dare me, I might surprise you." . . . Band . . . Forester . . . Football . . . Baseball . . . Lettermen's Club . . . Junior Class Play Cast . . . Senior Class Play Cast . . . Thespian Vice President . . . Student Council

DARLENE OTHOUDT . . . "Always ready, always willing." . . . Choir . . . Pep Club . . . Treasurer . . . FHA . . . Breeze . . . Forester . . . Junior Class Play Crew . . . Senior Class Play Cast . . . Thespians

Seniors



SHARON OWENS . . . "She's one of a merry crowd." . . . Choir . . . Pep Club . . . FHA . . . Senior Class Play Crew

CORINNE PALMER . . . "I'll steal quietly through life in my own way." . . . Pep Club . . . FHA



RICHARD PALMER . . . "Oh, his tendrilly, curlative, superlative hair." . . . Choir . . . Football . . . Lettermen's Club . . . King of Hearts Candidate . . . Homecoming Escort

JOSEPHINE PETERSON . . . "Everyone appreciates a willing worker." . . . Pep Club . . . FHA

JOANNE PROULX . . . "May every hair on her head be a shining candle to light her to glory." . . . Pep Club . . . FHA . . . Student Librarian . . . Senior Class Play Crew



RICHARD QUIGLEY . . . "Speed is all right, but the tortoise beat the hare." . . . FFA

RAYMOND RADTKE . . . "I don't know!" . . . FFA

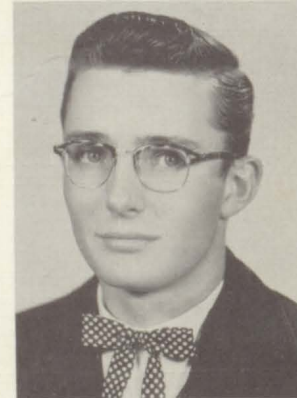

1957

PHILIP RAINER . . . "To study or not to study, that is the question." . . . Band

DOROTHY REHBEIN . . . "Is she talking again, or yet?" . . . Pep Club . . . Office Help



JACQUE RENARD . . . "Will is character in action."

BRUCE RIOUX . . . "Don't be too serious, take life easy and live long."
. . . Football . . . Track



1957

CECIL ROGERS . . . "A man of few words." . . . FFA . . .
Football . . . Track

DARRYL SAWYER . . . "Wisely and slow, they stumble that run
fast." . . . FFA . . . Choir . . . Junior Class Play . . . Thespians



JOAN SCHATZ . . . "Wisdom shall
die with you." . . . GAA . . . Band
. . . Pep Club . . . FHA



FORREST SEXSON . . . "Ideas control
the world." . . . FFA . . . Track
. . . Audio-Visual

RAYMOND SHOGREN . . . "Two days
he never worries about, today and to-
morrow." . . . Senior Class Play Crew



RICHARD SHOGREN . . . "Quiet and calm, but not bashful." . . .
FFA

JOHN SKOGLUND . . . "Not too serious, not too gay; but a good
fellow in every way." . . . Football . . . Basketball . . . Baseball
. . . Track . . . Lettermen's Club . . . Student Council . . .
Sophomore Class President . . . King of Hearts Candidate



Seniors

GAYLE STOKES . . . "A girl with
cheerful yesterdays and confident to-
morrow." . . . GAA . . . Choir . . .
Band . . . Pep Club . . . FHA . . .
Breeze . . . Forester Co-Editor . . .
Office Help . . . Junior Class Play
Crew . . . Senior Class Play Crew . . .
Sophomore Class Vice President . . .
Thespians

BRUCE SWENSON . . . "So wide
arms." . . . FFA President . . . Choir
. . . Band . . . Junior Class Play Cast
. . . Senior Class Play Cast . . . Junior
Class President . . . King of Hearts
Candidate





CHARLENE TOLZMANN . . . "Neatness is always commendable."
 . . . GAA . . . Choir . . . Band . . . FHA Vice President . . .
 Breeze . . . Forester . . . Junior Class Play Cast . . . Senior Class
 Play Crew . . . Thespian Treasurer . . . FFA Sweetheart . . .
 Homecoming Princess

JOSEPH TREPANIER . . . "Men of few words are the best."
 . . . Basketball . . . Baseball . . . Lettermen's Club Secretary . . .
 Sophomore Class Treasurer



RODNEY TUTTLE . . . "The wise one is he who knows the
 relative value of things." . . . Choir . . . Forester . . . Football
 . . . Track . . . Lettermen's Club . . . Junior Class Play Stage
 Manager . . . Senior Class Play Stage Manager . . . Thespians

GARY VAN ELSBERG . . . "Possibly they could run the school
 without him, but not easily." . . . Basketball . . . Lettermen's Club



WILLIAM VOLKMANN . . . "The
 smile that won't come off." . . . Choir
 . . . Football Co-Captain . . . Baseball
 . . . Lettermen's Club President . . .
 Sophomore Class Secretary . . . Senior
 Class Vice President . . . King of Hearts

JANET WAHLQUIST . . . "A woman
 isn't poor if she can still laugh." . . .
 Choir . . . Tumbling

DONNA WARNER . . . "It's nice to
 be natural when you're naturally nice."
 . . . GAA . . . Choir . . . Pep Club
 . . . FHA . . . Forester . . . Junior Class
 Play Crew . . . Senior Class Play Crew
 . . . Thespians



BARBARA WECKERLY . . . "Quietness is her motto and it's be-
 coming." . . . GAA . . . Choir . . . Pep Club . . . FHA . . . Student
 Librarian

DEAN WEISS . . . "If baseball were music, Dean would be a
 whole brass band." . . . Football . . . Basketball . . . Baseball . . .
 Lettermen's Club Treasurer . . . Junior Class Play Cast



BERNICE WHITE . . . "She's got a twinkle in her pretty eyes." . . .
 GAA . . . Choir . . . Band Majorette . . . Pep Club . . . Senior
 Class Play Crew . . . Student Council President . . . Senior Class
 President . . . Queen of Hearts Candidate . . . Homecoming Queen
 . . . Tumbling

THEODORE WILLETTE . . . "Rain is wet, dust is dry, life is short,
 and so am I." . . . FFA



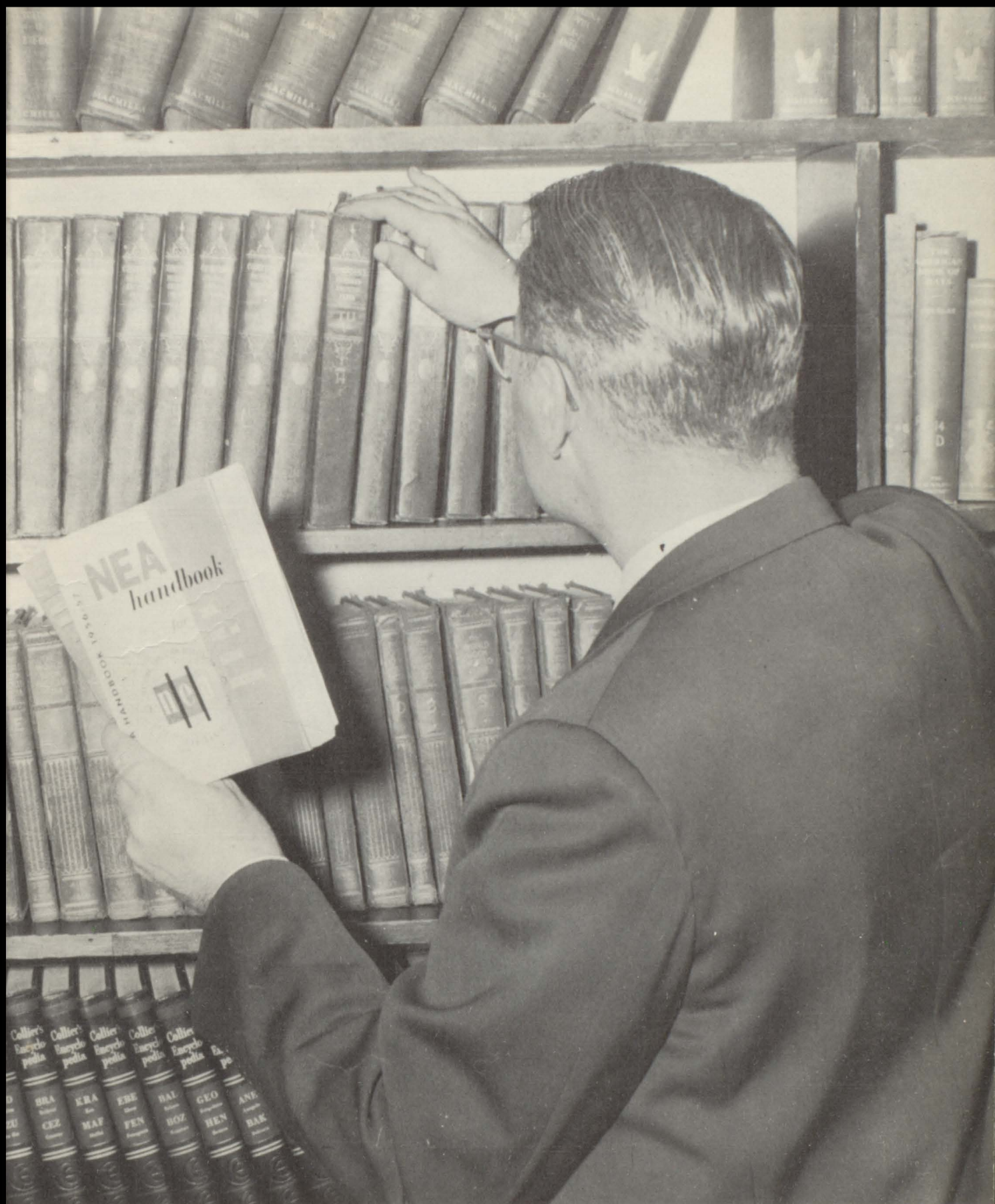

Administration

Faculty

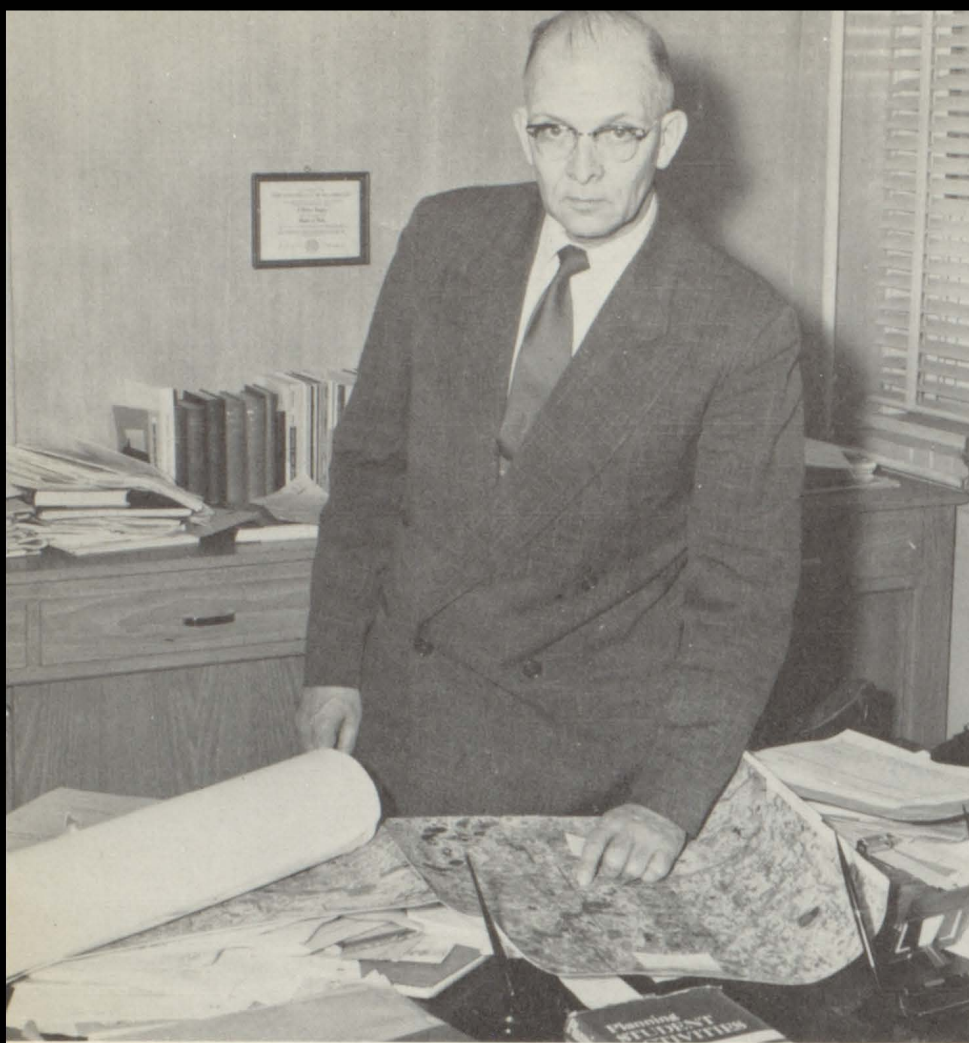

Responsibility for the effective management of an entire school system encompassing nearly 200 square miles, and providing facilities, teachers, supplies, and policy for some 1800 students falls squarely on the shoulders of the Board of Education of the Forest Lake Area Schools and its executive, J. A. Hughes, superintendent of schools.

The present sprawling network has been the result of years of planning, and now, as new horizons open, additional changes being brought about by the student "bulge" are in the planning stage.

These Men Manage Our Schools

Left to right: Harvey Westberg, Joseph M. Morley, Henry M. Handrum, Norton Y. Taylor, Herbert W. Engquist, Henning W. Engstrom, and J. A. Hughes.



MR. HAROLD C. MANLEY
Assistant High School Principal
 Bachelor of Science and Master of
 Arts degrees from University of
 Minnesota.



MR. FLOYD W. COHOES
High School Principal
 Bachelor of Arts degree from
 St. Cloud Teachers College
 and graduate work at Uni-
 versity of Minnesota.



Forest Lake Principals



MR. GEORGE J. SEDLACEK
Elementary School Principal
 Bachelor of Science and Master of
 Arts degrees from University of
 Minnesota.

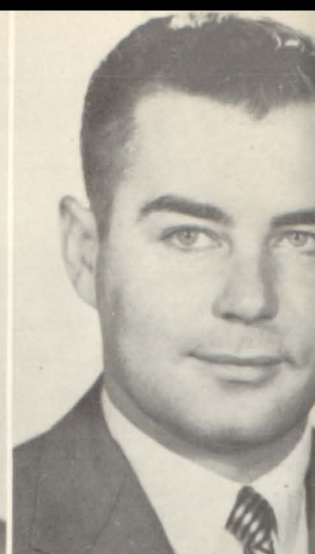

FACULTY

RAYMOND KOLBECK

Bachelor of Science degree
from University of Minne-
sota . . . Farm Mechanics
. . . High School and Adult
Agriculture

LEE SANDAGER

Bachelor of Science and
Master of Science degrees
from University of Minne-
sota . . . FFA . . . Vocational
Agriculture

LAWRENCE CORRIGAN

Bachelor of Science degree
from St. Cloud Teachers
College . . . Master of Arts
degree from Colorado State
College . . . Office Practices
. . . Typing . . . Shorthand
. . . Golf coach

OLIVER COURTMANCHE

Bachelor of Science degree in
Business Education from St.
Thomas College . . . Busi-
ness Relations . . . Book
keeping . . . Consumer Math

CAROL BEULKE

Bachelor of Arts degree from
Hamline University . . .
English

DONNA BOBEN

Bachelor of Arts degree from
Clarke College . . . English
. . . Speech

THEA CARPENTER

Bachelor of Arts degree from
Augsburg College . . . Lib-
rarian

VICTOR HUBAL

Bachelor of Science degree
from St. Thomas . . . English
. . . "B" team Basketball
. . . Track Coach . . . As-
sistant football coach

LOLA ORMEROD

Bachelor of Arts degree from
Washington University, St.
Louis, Missouri . . . English

PAUL RAFFERTY

Bachelor of Arts degree from
St. Thomas . . . English . . .
Latin . . . Journalism

MARLA HARFF

Bachelor of Science degree
from the University of Minn-
esota . . . Home Economics

RUSSELL HAMMOND

Bachelor of Arts degree from
Mankato State Teachers Col-
lege . . . Industrial Arts

BRUCE PAINE

Bachelor of Science degree
from the University of Minn-
esota . . . Industrial Arts
. . . Art . . . Assistant Foot-
ball

FORREST RAY

Bachelor of Science degree
from Mankato State Teach-
ers College . . . Art . . .
Industrial Arts . . . Drivers
Training

FACULTY





FACULTY

GALEN CAIN

Bachelor of Arts and Bachelor of Science degrees from University of Minnesota . . . Science . . . Mathematics

FLORENCE

KLINKERFUES
Bachelor of Arts degree from St. Olaf College . . . Home Economics

GERALD MANSERGH

Bachelor of Arts degree from Hamline University . . . English

GEORGE PELTO

Bachelor of Science degree from University of Minnesota . . . Ely Junior College . . . Junior High Mathematics . . . Plane Geometry

BETTY SANDAGER

(Not pictured)
Bachelor of Science degree from University of Minnesota . . . Home Economics

LEROY STANG

Bachelor of Science degree in Business and Physical Education . . . Masters degree in Business, St. Cloud Teachers College . . . General Business . . . Typing . . . Assistant coach

ALICE WEGLEITNER

Bachelor of Arts degree from St. Benedict . . . English . . . Social Studies



FACULTY

LOIS HANLEY

Bachelor of Science degree
from University of Minnesota,
Duluth Branch . . . Math-
ematics . . . Dean of Girls

HAROLD HEBL

Bachelor of Science degree
from Mankato State Teachers
College . . . Graduate work
at University of Minnesota
and Minneapolis College of
Music . . . Masters degree
from Mankato State Teach-
ers College . . . High School
Vocal Music . . . Elementary
Music Supervisor

ROLLIN NELSON

Bachelor of Arts degree from
University of Minnesota . . .
Music . . . American History
. . . Band

KENNETH HANSON

Bachelor of Science degree
from La Crosse State Teach-
ers College . . . Physical
Education . . . Football coach
. . . Assistant Track coach
. . . Drivers' Training

HAL HASKINS

Bachelor of Arts degree from
Hamlin University . . . Physi-
cal Education . . . Basketball
and Baseball coach . . .
Social Studies

RUTH MADAY

Bachelor of Arts degree from
Macalester College . . . Physi-
cal Education . . . Health

HERBERT HARPER

Bachelor of Science and
Master's degrees from Univer-
sity of Minnesota . . . Biology
. . . Mathematics . . . Con-
servation

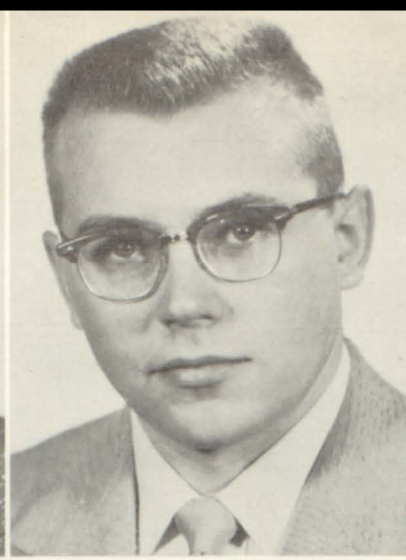

FACULTY

KEITH MARKUSON

Bachelor of Science degree
from University of Minnesota
. . . General Science . . .
Audio-Visual . . . Drivers'
Training . . . Guidance

ARTHUR MELLENTHIN

Bachelor of Science degree
from Mankato State Teachers
College . . . Master of Arts
degree from University of
Minnesota . . . Junior High
Science

GEORGE NYMAN

Bachelor of Science degree
from St. Cloud Teachers Col-
lege . . . Chemistry . . .
Physics . . . Plane Geometry
. . . Solid Geometry and
Trigonometry

JOHN BOBEN

Bachelor of Arts degree from
University of Minnesota, Du-
luth Branch . . . Social Stud-
ies . . . English

EDMUND GRUND

Bachelor of Science degree
from University of Minnesota,
Duluth Branch . . . Social
Science . . . Economic
Geography

LESLIE SWAN

Bachelor of Science degree
from University of Minnesota
. . . Social Studies . . . World
History



Office help, left to right: Anne Goiffon, Dorothy Rehbein, Beverly Anderson, Patricia Flanagan, Bernice White, Theresa Hauer, Mary Kuno, Melba Sahlin, Gayle Stokes, Beverly Gluck, Joyce Belland, Rae Lou Gamelin, Linda Iverson, Eunice Lundquist, Dianne Johnson.



MELBA SAHLIN
Principal's Secretary



JEANNETTE MARCOTT
Grade School Secretary



Left to right: Muriel Alcock and May Damsgard, Superintendent's secretaries.



Typical of Forest Lake bus drivers is Charlie Wells who drives bus number 2. Every day the buses carry most of Forest Lake's students safely to and from school.

Without Their Services, FLHS Couldn't Operate

There are many facets to the operation of a school. Among these are the services required to make it function. Often unnoticed and unthanked are the bus drivers and the members of the kitchen and custodial staffs.



Left to right: Peg Eckdahl and Aggie Patron



Left to right: Florence Collins, Grace Anderson, and Inga Schmidt.



Standing, left to right: Al Lellman, Frank Collins, Millard Olson, and Ray Erickson. Front row, left to right: George Okeson, Jennie Lindemann, and Robert "Murray" Swanson.

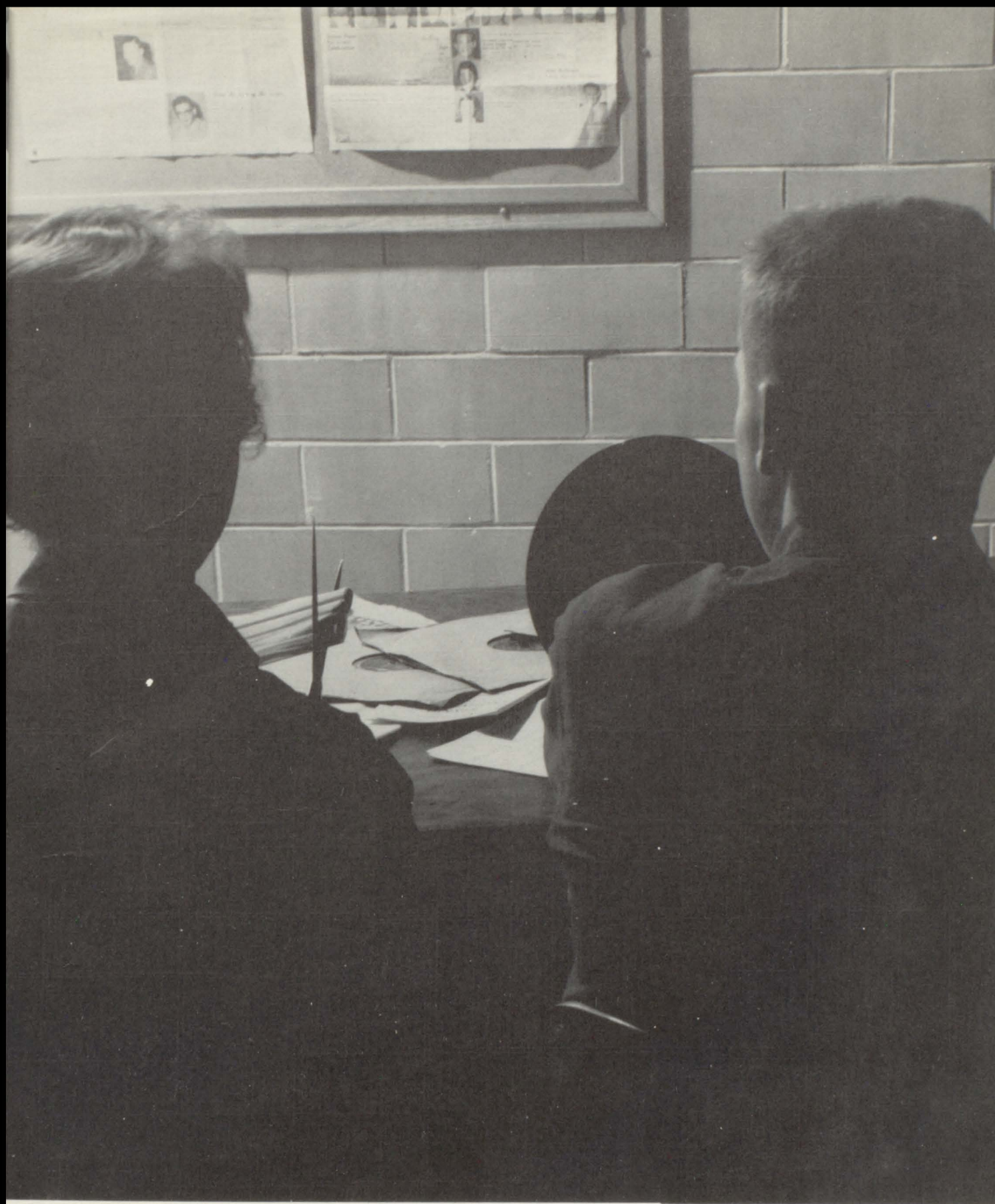

Special Events



1956 Homecoming royalty are: princesses Bev Anderson, Becky Arundel, Mary Ekblad, Queen Bernice White and princess Charlene Tolzmann.

1956 Home-coming

First, There Were the Queens . . .

"Gag the Dragons" was the cry as Forrest Lake went on to a Homecoming victory against Pine City with a score of 28-6.

Bernice White was crowned Homecoming Queen during the half by Bill Volkmann and John Skoglund. (Because of a tie in voting between co-captains Bill Volkmann and John Skoglund, both were "Mr. Football.")

All the students had the school spirit long before Homecoming. Teachers and students worked hard to get the school spirit back to the Alumni.

Pine City's Defeat, . . . and the Band Played on

After defeating Pine City, the team and spectators danced to the music of the "Fifth Hour Five" to put a climax to a beautiful day, a day never to be forgotten by the seniors of '57.



... M-mmmmm



*... Donning the
Royal Robes*

... Royalty



Newly-crowned Queen Bernice White was driven around the field after the half-time crowning ceremonies in the royal convertible.



Coach Hanson maps out additional strategy with Ranger stalwarts during a mid-game time out.



Halfback Bert Eugen demonstrates the winning ways which spurred the Rangers on to victory against Pine City's Dragons.



*"Why the
Chimes
Rang"*



*... We
Sang Carols
Too!*

Christmas festivities at FLHS began with caroling in the gym three days preceding Christmas vacation. The whole student body, with Mr. Hebl directing and Miss Beulke at the Hammond organ rented by the school for the Christmas activities, sang all the favorite carols such as "Silent Night" and "Joy to the World." The choir also went caroling through the main streets of Forest Lake.

Christmas at FLHS

"Why the Chimes Rang" was the play chosen for this year's traditional pageant which was presented to the PTA on December 20 and to the students on December 21. The pageant was directed by Mrs. Boben and Mr. Hebl.

This is the story of the cathedral's chimes that hadn't rung for many years. All the kings and wealthy people offered their riches to the Christchild hoping to make the chimes ring, but they rang only when a small boy offered his pennies, an act of true love and self sacrifice.

"Ramshackle Inn"



Highlight of their junior year for the class of '57 was the production of 'Ramshackle Inn', a three-act mystery-farce by George Batson.

'Ramshackle Inn' was a tumble-down hotel with a still in the basement when Belinda Pryde, an ex-librarian from East Ipswich, and Commodore Towser, her boy friend of 20 years arrived to assume ownership.



In her efforts to uncover the liquor smuggling gang using her basement as headquarters she encounters considerable trouble. Mr. Patton, the smuggling janitor, doesn't like her and tries to "do her in."

Belinda isn't as dumb as she looks and acts, however, and at the end of the play she succeeds in capturing the whole gang and receives a \$5,000 reward for her trouble.

All in all, the play provided a lot of fun and laughs for everyone, audience, cast, and crew.

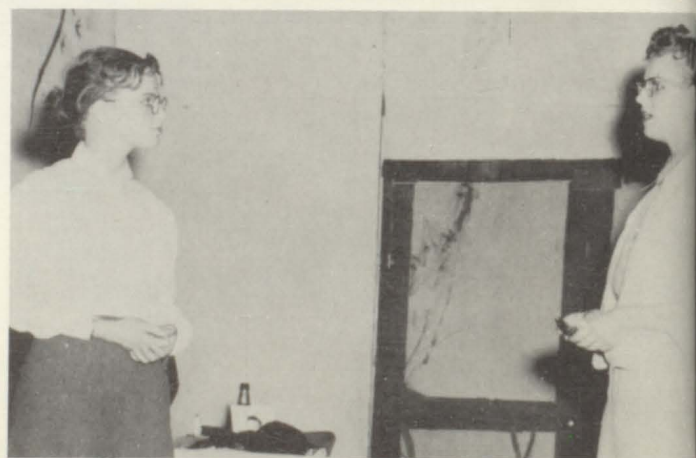

Top photo: Mary Ekblad as Belinda Pryde, Chester Hapka as Commodore Towser, Ben Anderson as Gail Russell, Betty Ciesielski as Mary Temple, Darryl Sawyer as Constable Small, Ted Olson as Mr. Patton, and Charlene Tolzmann as Mathilda Janeway, alias Joyce Rogers.

Middle photo: Roger Bodine as Dr. Russell, Ted Olson as Mr. Patton, and Charlene Tolzmann as Mathilda Janeway.

Bottom photo: Mary Ekblad as Belinda Pryde and Charlene Tolzmann as Mathilda Janeway.

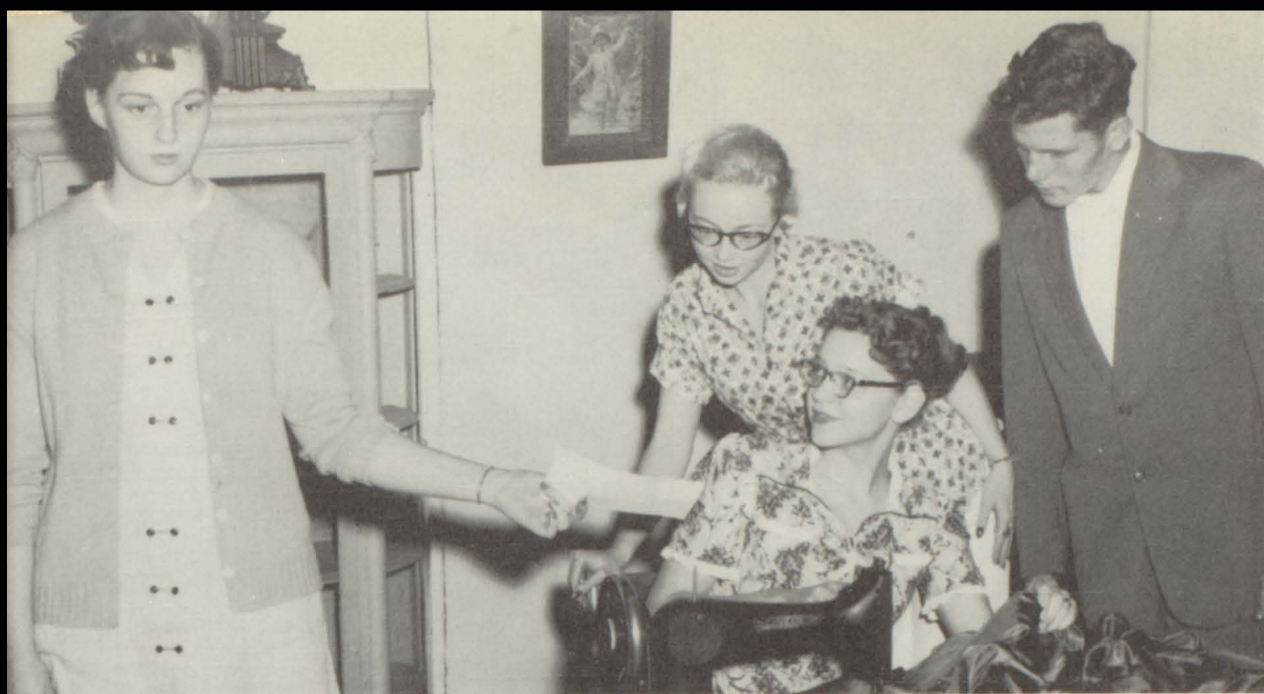

Yes and No



How many plays have you seen that have started the same way in all three acts? Unusual as it may seem, it was true of "Yes and No," the play presented by the Senior Class on November 9.

The action starts when the Jarrow family is paid a visit by Adrian Marsh who, they assume, is coming to propose to Jo.



In the first act he proposes to her and she says yes. In the second act he proposes to her and she says no. In the third act is told what really happened; Adrian proposed to Sally, Jo's sister, and the curtain came down on a love scene between Jo and Bags, who has been engaged to Sally throughout the play.

Top photo: Darlene Oothoudt as Mrs. Webb, Dee Forsberg as Sally, Karen Bengtson as Mrs. Jarrow, and Ted Olson as Mr. Bagshot.

Middle photo: Roger Bodine as Mr. Jarrow, Ted Olson as Mr. Bagshot, and Jackie Alshouse as Jo.

Bottom photo: Roger Bodine as Mr. Jarrow, and Jackie Alshouse as Jo.



Left to right: Deanna Handrum, Joleen Cowle, Karen Krueger, Virginia Dupont, Marlys Marier, Mrs. Boben.

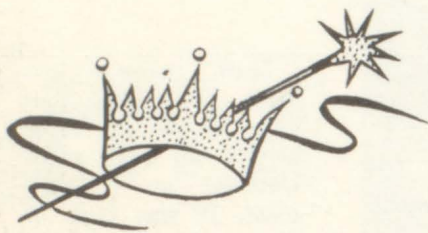

Left to right: Joleen Cowle, Karen Krueger, Virginia Dupont and Marlys Marier.



Children's Play

Under the direction of Mrs. Boben an all girl cast of Thespians presented "The Emperor's New Clothes" to Forest Lake youngsters.

Three performances were given; one on Thursday, March 7, and two on Friday, March 8, for the pre-schoolers and their parents.

Crowned King and Queen of Hearts at the 1957 Sweetheart Swirl were Ziggy Kauls and Marlys Marier.



Sports

Pep Club



Cheer- leaders

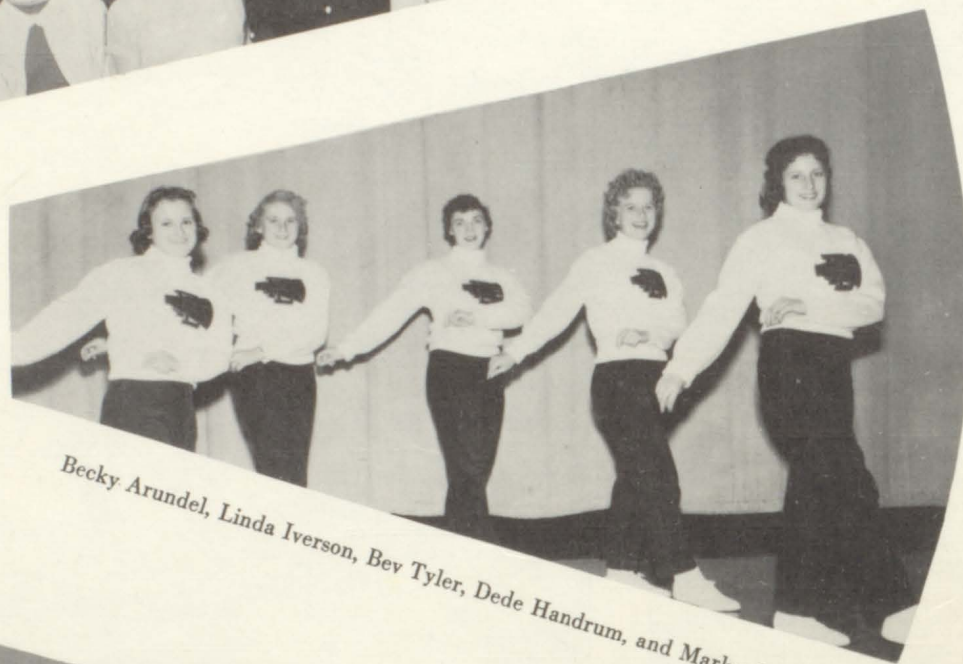

Becky Arundel, Linda Iverson, Bev Tyler, Dede Handrum, and Marlys Marier



Pep Club



First row, left to right: Bert Evgen, Ted Olson, Joe Trepanier, Tom Heisler, Greg Pepin, and Gene Sternberg. Second row: DuWayne Kasma, Dean Weiss, Jim Trudeau, Ronnie Dupre, George Rieck, Jerry Pepin, and Rudy Olson. Third row: Bernie Daninger, John Skoglund, Bob Morehead, Coach Haskins, Jim Heisler, and Bill Volkmann.

Baseball

The Rangers ended a very successful season this year as District 25 champions. Much of the credit for this successful season can be given to pitcher Jerry Pepin, who hurled five one-hit games.

In the District finale Forest Lake took Hinckley 14-1 and in the final game of play beat Lindstrom 8-0. This entitled the Ranger team to travel to Hinckley where they participated in the Regional meet.

In the first game Forest Lake edged out Eveleth with a 1-0 score. In the final game they were beaten by Hibbing 7-1. The leading hitters of the season were Ron Dupre and Dean Weiss.

Ron Dupre cracks one out in District play-offs at Rush City.

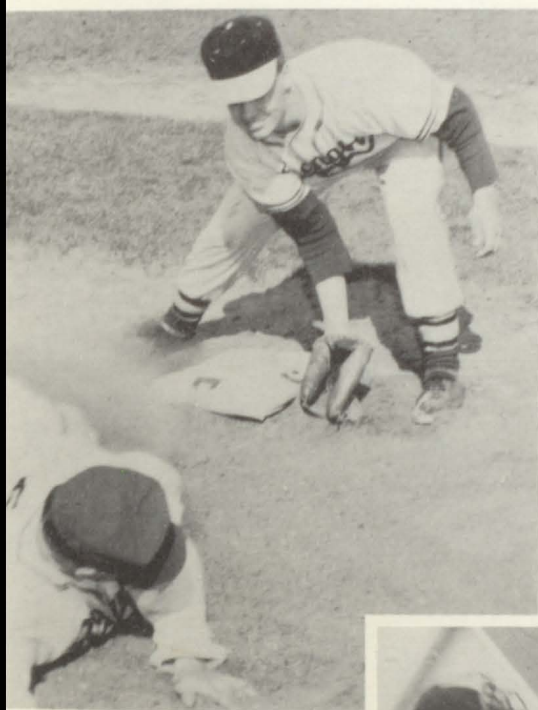

Team members busily engage in practice





Standing, left to right: Coach Hanson, Gale Berggren, Forrest Sexson, Gary Houle, Richard Moorehouse, Bob Cronk, Darryl Bradford, Cecil Rogers, Ivars Kauls, and Coach Hubal. Second row: Hermann Kauls, Zigurds Kauls, Norman Grubb, Norman Laschinger, Gerald Muller, Kenneth Skoglund, John Skoglund, Alan Robinson, David LeVesseur, Harold Carr.

Track

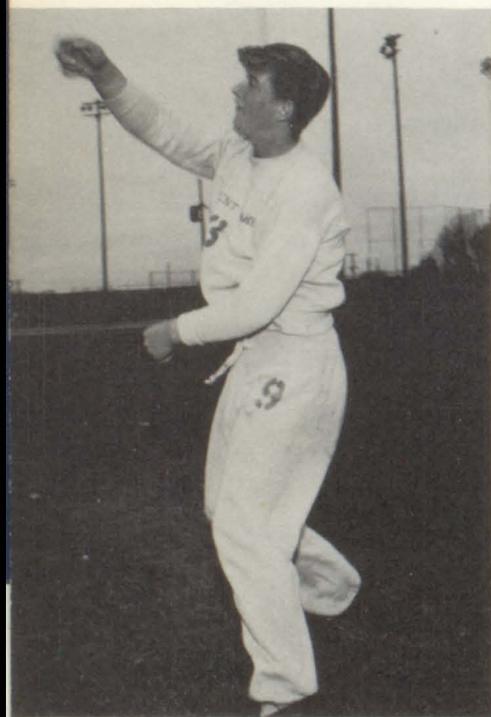

Trackman Gary Houle hurls the discus in a practice session.

The Ranger track squad, under the able coaching of Vic Hubal and Ken Hanson, won the first Region 7 title for a Ranger squad in twenty years. After being edged out in District 25 by one point the four qualifiers for the region tournament went to Colerane and pulled the Ranger sport surprise of the year as they walked away with the crown. The four-man relay team consisted of Ivars Kauls, John Skoglund, Bob Cronk, and Norm Grubbs. From there, Ivars Kauls went on to the state tournament and came out fourth in the 220 yard dash.

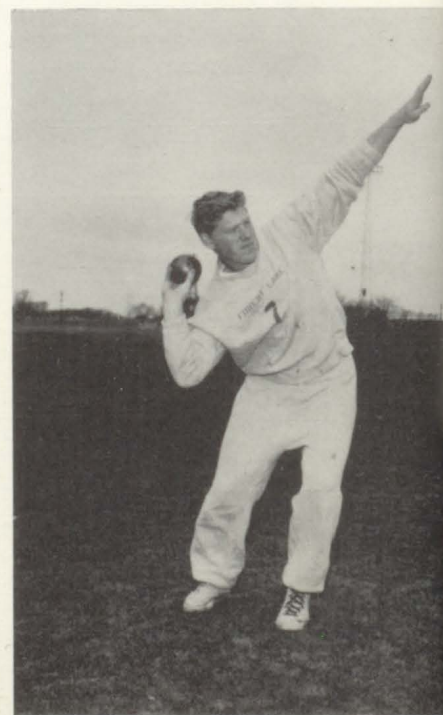

Darryl Bradford practices heaving the shot put.



Relay man Bob Cronk passes the baton to Ivars Kauls.



Track Coach, VIC HUBAL



Golf Coach, LARRY CORRIGAN



Golf team, left to right: Rick Pepin, Dick Lynch, Dave Stark, and Tom Lynch.

Golf

In the District Tournament at Moose Lake, Rick Pepin qualified for the Regional contest. His score there brought him ninth place, five places shy of a berth in the state meet.

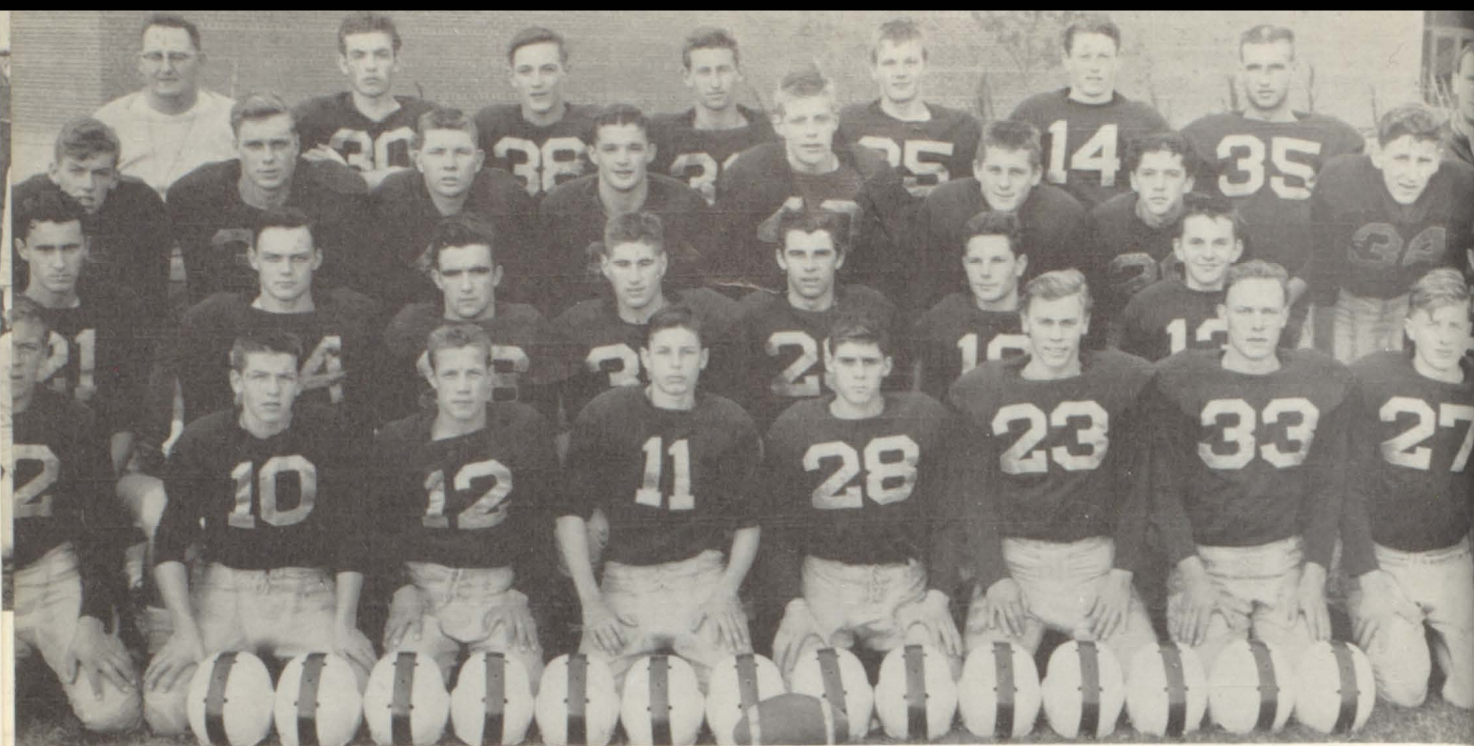

COACH HANSON

Front row, left to right: Danny Carlson, Jerry Haselbauer, Greg Pepin, Don Zak, Terry Heim, Bert Evgen, Ken Skoglund, Dave Ekblad. Second row: Jim Trudeau, John Skoglund, Dean Weiss, Rod Tuttle, Jim Heisler, Ted Olson, Paul Rasmussen, Tom Hollihan. Third row: Dave Rignell, Bill Volkmann, Jerry Solem, Rick Pepin, Mark Swenson, Gene Sternberg, Bruce Rioux, Gene Case. Fourth row: Mr. Paine, John Smith, Hermann Kauls, Cecil Rogers, Zig Kauls, Gale Berggren, Bob Cronk, Mr. Hanson.

Football

With comparatively few returning lettermen, the '56 Ranger football squad, headed by co-captains Bill Volkmann and John Skoglund, took on and were nipped 13-7 in the season's opener by the powerful St. Paul Park team that was destined to shut out every other team in the Little Six Conference.

For their second non-con tilt, the local eleven traveled to Chisago City and emerged on the long end of a 21-14 score.

The Homecoming contest found the team delighting all the students and grads as they overpowered Pine City 28-6.

A string of three away games was next for the Rangers and they lengthened their winning streak to four with victories over North Branch (26-6),

Rush City (31-7), and Moose Lake (25-6).

On October 22, Lindstrom-Center City and Forest Lake, both undefeated in conference play, met for the championship. The Bulldogs tallied early in the first quarter, but the Rangers were scoreless until the fourth when Trudeau threw a touchdown pass to Dean Weiss and tied the score. With about two minutes remaining, Trudeau again passed, this time to John Skoglund who made a left handed catch and sprinted over for the score, giving Forest Lake a 13-7 win and the East Central Conference crown.

As the finish to an almost perfect season, the Rangers routed Mahtomedi, 25-0, the following week.

Ranger Bert Evgen (23) scrambles with two Mahtomedi players for a loose ball as Ken Skoglund (33) races to his assistance.

"B" Team

First row, left to right: Stanley Mitthun, Gary Hauble, Carl Jovanovich, Roger Pederson, John Zwiag, Chuck Patrin, Dick Mortensen, Tim Robibson, Larry Carlson, Chuck Nordin, Kenny Sahlin. Second row: Tom Stringer, Bob Konobeck, Joe Cartier, Francis Faymoville, Darrell Thurnbeck, Bill Cruse, John Fehrman, Chris Matlon, Rudy Olson, Gary Zak, Ronnie Schatz. Third row: Warren Kunshier, Jerry Haselbauer, Greg Pepin, Leon Houle, Juris Kauls, Don Zak, Jack Benham. Fourth row: Don Banta, David Bradford, Leon Erickson, Kenny Anderson, Jack Lightfoot, Bob Witham, David Stankeivicz, Paul Rasmussen, Zig Kauls, Gene Sternberg, Hermann Kauls, Gale Berggren.



"B" team coaches, left to right: Mr. Paine, Mr. Haskins, and Mr. Hubal.



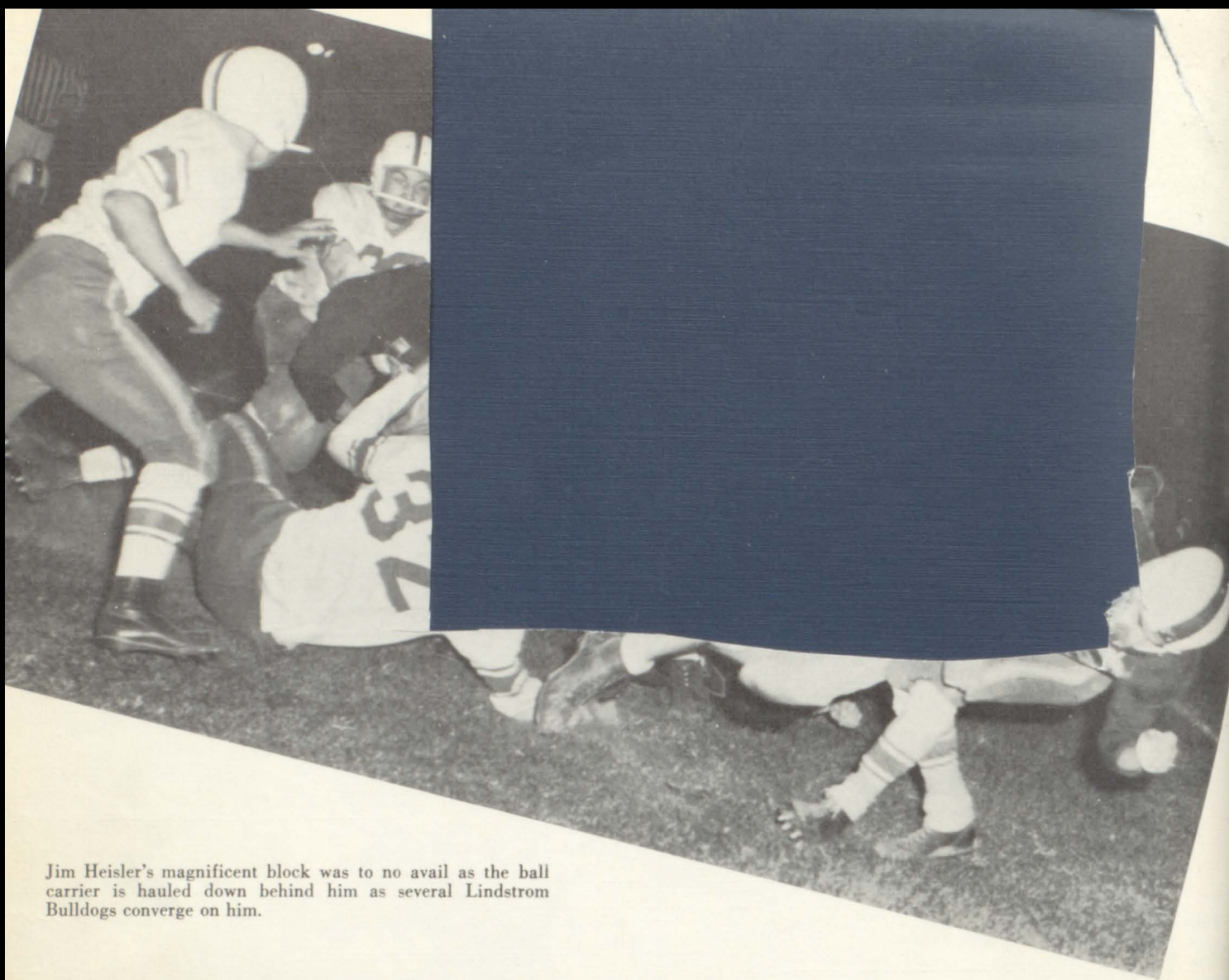

Jim Heisler's magnificent block was to no avail as the ball carrier is hauled down behind him as several Lindstrom Bulldogs converge on him.

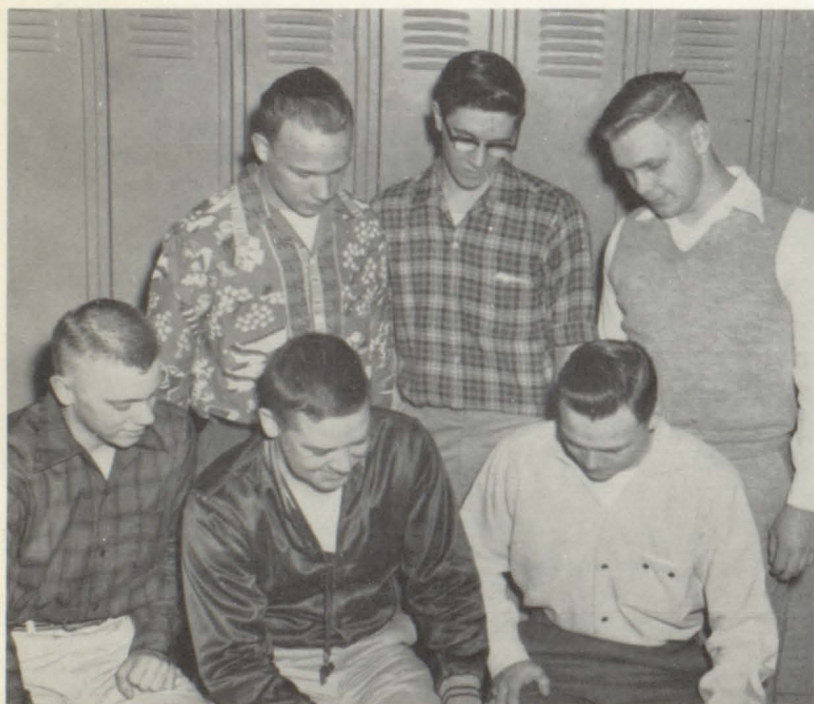

Coach Hanson congratulates the five all-conference football team members. Left to right, seated: Bert Evgen, Coach Hanson, and John Skoglund. Standing: Ken Skoglund, Norm Lashinger, and Bill Volkmann.



Tumbling Team

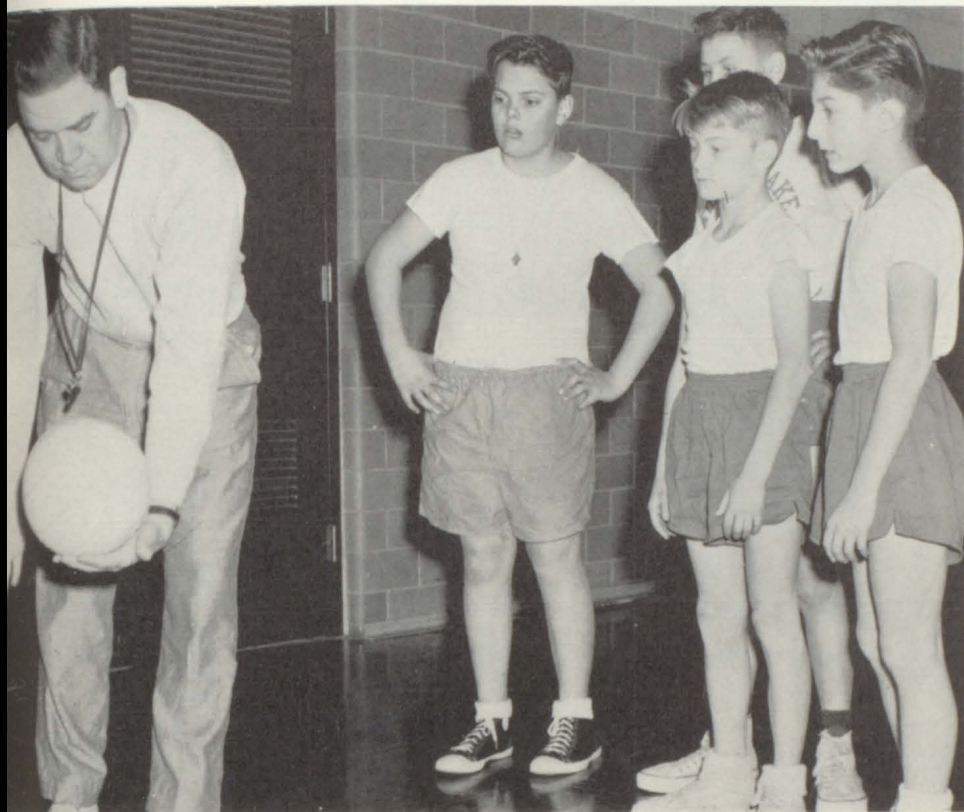

Phy Ed Class

Mr. Hanson demonstrates how to serve volleyball to a seventh grade physical education class.

Cheerleaders

Junior cheerleaders, left to right are: Debbie Tyler, Valerie Dupre, Mary Kay Brisson, and Sue Pepin.



Senior

GARY HOULE

DICK PALMER

NORM LASHINGER

CECIL ROGERS

MR. GRUND, *Advisor*

DICK LYNCH

JOHN SKOGLUND

DICK MOORHOUSE

JOE TREPANIER

BILL VOLKMANN

BOB MOREHEAD

ROD TUTTLE

DEAN WEISS

TED OLSON

GARY VAN ELSBERG

Letterman



Front row, left to right: Glenn Larson, Greg Pepin, Ken Skoglund, Burt Evgen, Zig Kauls, Rick Pepin, Joe Trepanier, and John Skoglund. Standing: Coach Hubal, Gary Van Elsberg, Gale Berggren, Gene Case, Bob Morehead, Artie Burglund, Dick Moorhouse, and Coach Haskins.

Basketball

After losing last year's entire starting five, Coach Hal Haskins was faced with what seemed to be prospects of a rather bleak season.

The team immediately started developing its superior speed and displayed it prominently by winning its first three non-conference games.

As conference games began, the Rangers' inexperience started to show up when they were defeated by Rush City, Lindstrom, and Chisago City.

Twice Pine City, North Branch and Taylors fell victim to the Rangers, and the close of the regular season found Forest Lake with a 6-6 conference record.

In their first sub-district contest, the Rangers easily downed Taylors Falls, 73-59. The Bluejays led twice in the opening minutes, but the Rangers pulled away and held the lead to the final gun.



COACH HASKINS

The sub-district championship found Forest Lake meeting Chisago City. Although the Indians had defeated the Rangers twice in conference play, the local five went into the game to win and after Soderlind's opening set shot gave Chisago the first lead, the Haskinsmen literally ran away with the game to lead by 17 points at the first quarter. In spite of the Indians' fighting spirit, they could never get closer than seven points, and the Rangers triumphed, 59-45. The following week they took part in the district tourney at Pine City.



Co-captains John Skoglund and Butch Van Elsberg receive the Sub-District trophy from superintendent J. A. Hughes.

Representing Forest Lake on the All-Conference basketball team are Gary Van Elsberg and Bert Evgen.



The Record

FL.....71	47.....	Princeton
FL.....51	49.....	Cambridge
FL.....56	40.....	Elk River
FL.....60	66.....	Rush City
FL.....30	52.....	Alumni
FL.....75	45.....	Mahtomedi
FL.....49	50.....	Princeton
FL.....51	85.....	Chi-Hi
FL.....69	70.....	Chisago
FL.....73	47.....	Taylor's Falls
FL.....63	41.....	Pine City
FL.....65	50.....	North Branch
FL.....50	63.....	Rush City
FL.....43	56.....	Chi-Hi
FL.....59	66.....	Chisago
FL.....69	62.....	Taylor's Falls
FL.....54	53.....	Pine City
FL.....64	57.....	North Branch

Sub-District Tournament

FL.....73	59.....	Taylor's Falls
FL.....59	45.....	Chisago

(Because of the March 5 final deadline the district games at Pine City could not be covered here.)

Gene Case blocks a shot of a Taylor's Falls Bluejay in the Sub-District tourney at Forest Lake.

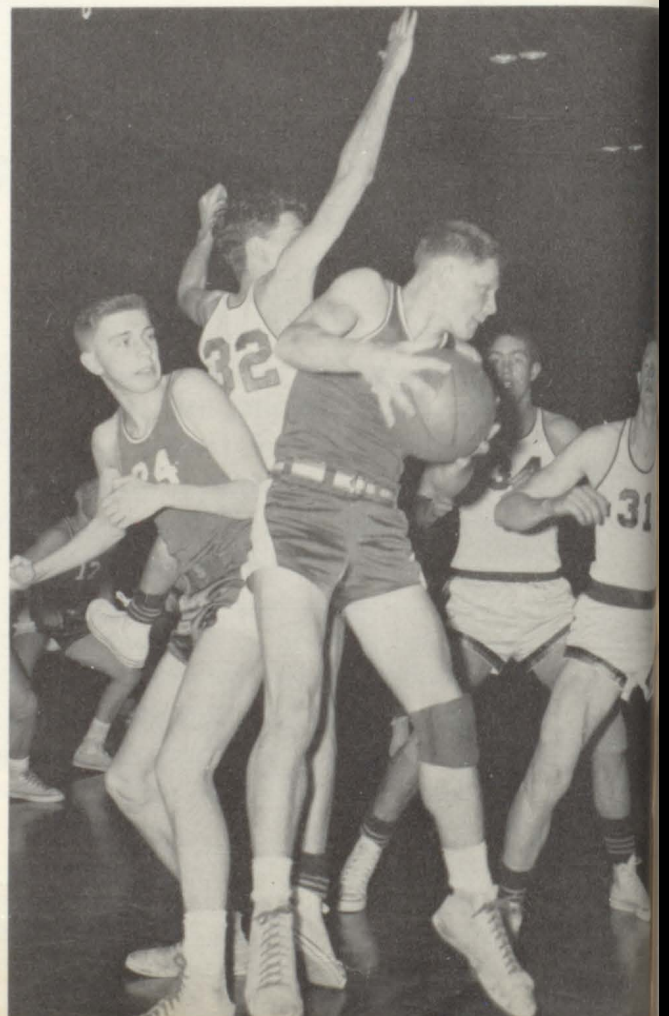

"B" Team



Front row, left to right: Ken Anderson, Don Zak, Greg Pepin, Jerry Haselbauer, Don Reese, Don Mortenson, Juris Kauls. Standing: Bob Jasinski, Jerry Kari, Gene Sternberg, Hermann Kauls, Paul Rasmussen, Gary Weckerly, Bill Morehead, David Stankevicz, Coach Hubal.

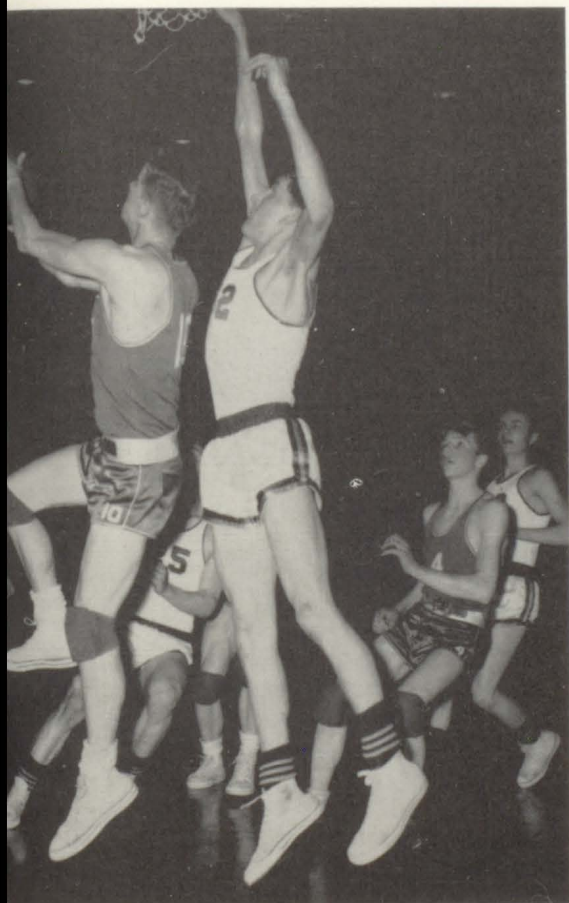

Ranger center Gene Case goes up with Danny Weller in Forest Lake's first game of the sub-district tournament.



"B" team and junior high coaches, left to right: Mr. Hanson, Mr. Hubal, and Mr. Stang.



Name Brands Found in Forest Lake

BENDIX
automatic
Home Laundry

U.S. ROYAL



BUICK



KAISER

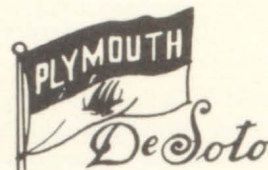

AUTHORIZED
SALES AND SERVICE

UNITED MOTOR
SERVICE



Gambles

The Friendly Store

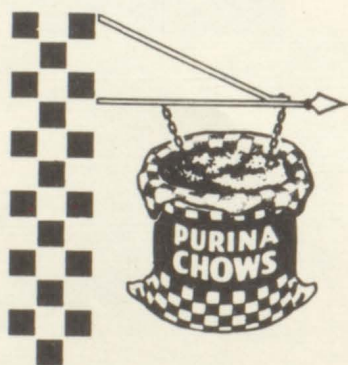

ZENITH



"Coke" is a registered trade-mark.

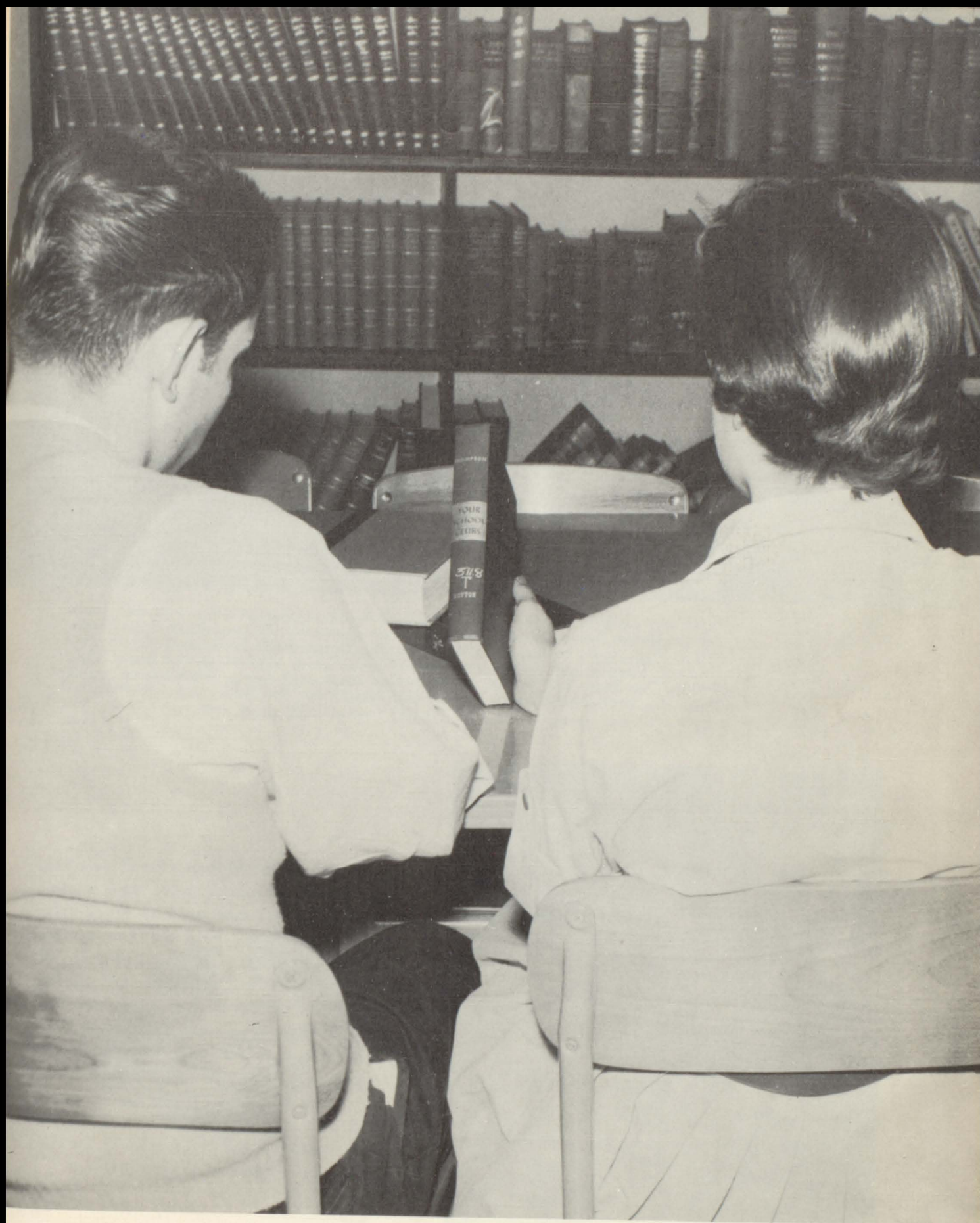

Organizations

Choir



Front row, left to right: Mr. Hebl, Jerry Haselbauer, Betty Ciesielski, Sharon Owens, Jeanne Behrens, Marilee Cohoes, Joan Emmert, Joleen Cowle. Second row: Bryan Alshouse, Susan Corwin, Bernice White, Linda Iverson, Kathy Hursh, Lorraine Iverson, Evelyn Olson, Mary Ekblad, Dede Handrum, Paul Parenteau. Third row: John Palmer, Gordon Garrison, Dennis Brown, Clyde Rehbein, Don Banta, Bob Witham, Pat Delmedico. Fourth row: Joanne Stanek, Nancy Nygren, Mary Lynn Martz, Dorothy Baker, Bonnie Sovia, Gene Leroux, Rod Tuttle, Dick Klinefelter.

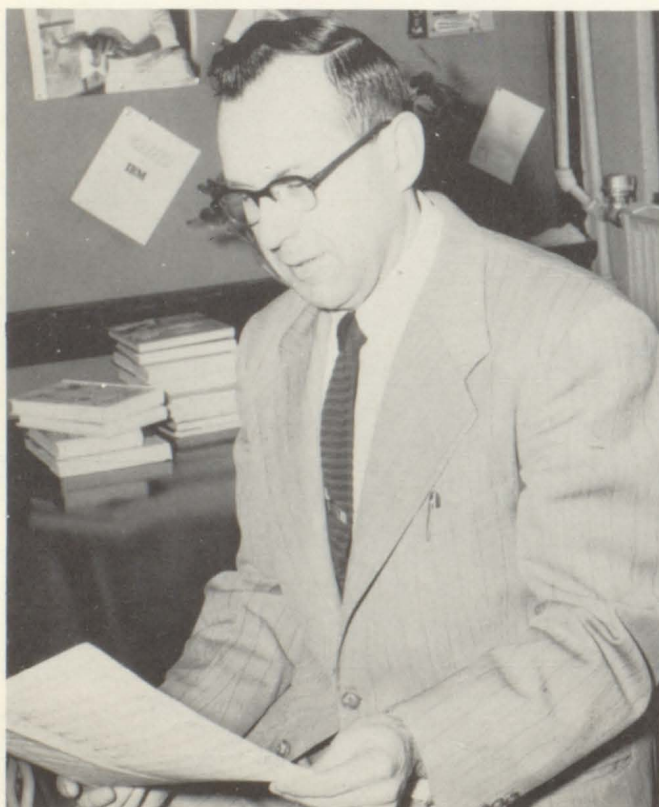

"Hark, the Herald Angels Sing" came from the throats of nearly ninety choir students caroling in the main street of Forest Lake. Led by Mr. Harold Hebl, the choir has participated in many events this past year. Mr. Hebl directed a production of "Off the Records" for a festival of "pop" songs. The choir has also been represented at All-State Choir and MEA in the fall. Last year the choir received an "A" at District contest and went on to sing at the state. It again took part in District contest this spring. To end the year with solemnity, the choir sang at the baccalaureate and graduation exercises.

MR. HEBL, *Director*



Front row, left to right: Glea Kinneman, June Onsager, Janice Johnson, Janice Sahlin, Sue Bloom, Jean Stanek, Bev Tyler, Mary Kuno, Karen Bengtson, Keith Anderson. Second row: Mike Moen, Kathy Gibbs, Judy Houle, Kay Fuglie, Laurel Matheson, Eunice Lundquist, Janet Wahlquist, Diane Thurnbeck, Gayle Stokes, Danny Thompson. Third row: Yvonne Bergeron, Shelby Carlson, Jean Hawkinson, Geri Rioux, Barb Weckerly, Donna Warner, Inez Morehead, Darlene Oothoudt, Charlene Tolzmann, Loretta Urman, Joyce Duncan. Fourth row: Steve Vogel, Gary Weckerly, Tom Spry, Rick Pepin, Bruce Swenson, Chester Hapka, Mark Swenson, Darryl Sawyer, Jim Stanek, Dick Moorhouse.

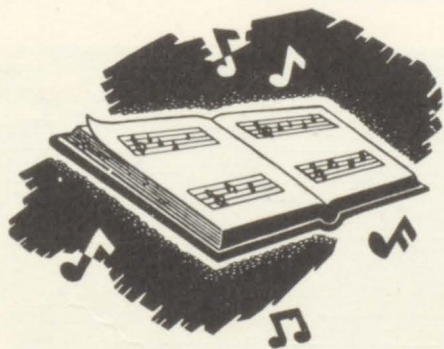

Laurel Matheson, accompanist and Chester Hapka, student director.

Vocal Ensembles



Front row, left to right: Janice Johnson, Glea Kinneman.
Second row: Joanne Stanek, Laurel Matheson. Third row:
Bonnie Sevia, Mary Lynn Martz.



Front row, left to right: Betty Ciesielski, Janet Wahlquist.
Second row: Jean Stanek, Jean Hawkinson. Third row:
Barb Weckerly, Charlene Tolzmann.



Left to right: Jim Nickelson, Rick Pepin, Bruce Swenson, and Chester Hapka.



Front row, left to right: Danny Thompson, Keith Anderson. Second row:
Don Banta, Gordon Garrison. Third row: Pat Delmedico, Bob Witham.
Fourth row: Gary Weckerly, Steve Vogel.



Left to right: Janice Sahlin, Judy Houle, Jim Nickelson, and Chester Hapka.



F.F.A.

Front row, left to right: Kermit Moen, Raymond Jones, John Anderson, Joe Delia, Ted Willette, Raleigh Carr, Myron Lindgren, Robert Rogers, Joseph Miron, Luke Riopel. Second row: Neil Banta, Kenneth Waha, Ronnie Gamache, Joe Gamache, Jim Dagastino, Harold Carr, John Palmer, Don Palmer, Don Husnik. Third row: John Dagastino, Dean Peterson, Roger Buske, Norman Perreault, Bill Cournoyer, Delmar Branum, Dan Carlson, Ed Locke, Gordy Schmuck. Fourth row: Gene Leroux, Tom Hollihan, Norman Laschinger, Ken Cardinal, Dick Klinefelter, Bruce Swenson, Dave Rignell, Dick Quigley, Dale Long. Fifth row: Ernest Stranberg, Ray Young, John Lunde, Dick Shogren, Darryl Sawyer, Gerry Marier, Gary Houle, Dick Moorhouse, Bob Jasinski.



F.F.A. officers, left to right: Dick Klinefelter, Don Husnik, Mr. Sandager, advisor; Dean Peterson, Dennis Brown, Bruce Swenson, David Rignell.



Agriculture instructors: Ray Kulbeck and Lee Sandager prepare to lock up a tool rack.

Green-Hands



Front row, left to right: Allen Gunderson, John Duncan, Douglas Rignell, Donald Quigley, Paul Anderson. Second row: Gary Nelson, Franklin Nordin, Floyd Thompson, Robert Lindgren, Michael L'Allier. Third row: Dean Larson, Douglas Johnson, Allen Klinefelter, Clyde Swenson, Jerome Thurnbeck. Fourth row: Alfred Miron, Duane Boyer, Larry Waetjen, Robert Bodine, Raymond Monson.



Chapter Sweetheart Becky Arundel

F.F.A. National Convention delegates are, left to right: Roger Bodine, Gene Cournoyer, Forrest Sexson, Mr. Kulbeck, Advisor, Gerald Dupre, Byron Anderson.

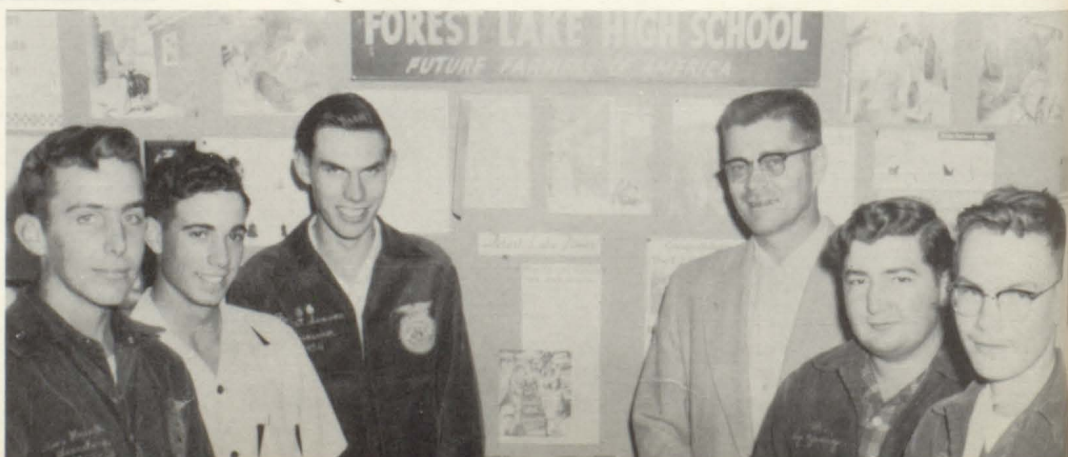

F.H.A.



Front row, left to right: Mrs. Klinkerfues, Katherine Heisler, Judy Alcock, Betty Lou Waha, Sandra Cote, Becky Arundel, Karen Strandberg, Florence Belland, Ruth Palmer, Charlotte Arundel. Second row: Judy Fehrman, Virginia Dupont, Sharon Behm, Carole Owens, Bette Burns, Joyce Gulasch, Joanne Proulx, Eunice Lundquist, Marlys Marier. Third row: Josephine Peterson, Paula Brust, Marlyn Proulx, Joyce Belland, Eudene Hovey, Carol Vigeant, Mavis Steltzner, Kay Fuglie, Sharon Bloom. Fourth row: Beverly Ciesielski, Karen Krueger, Alice Nelson, Lois Taylor, Diane Thurnbeck, Donna Warner, Charlene Tolzmann, Ruth Ann Preiner, Gail Anderson. Fifth row: Joanne Stanek, Janice Hoglund, Barb Lakamp, Mary Lynn Martz, Janet Zweig, Dorothy Baker, June Sadowski, Joan Schatz, Dianne Johnson.



F.H.A.

Front row, left to right: Sarah Preston, Verna Mae Allison, Mary Lou Carter, Cherie Owen, Nancy Peterson, Judy Brine, Sharon Peterson, Joan Emmert, Betty Ciesielski, Therese Willette. Second row: Janice Sahlin, Liliane Kauls, Sharon Rodgers, Boni Avery, Carolyn Booren, Carolyn Banta, Judy Nortensen, Geraldine Johnson, Mary Hollihan. Third row: Karen Reiter, Karen Dickey, Darlene Simmons, Joleen Cowle, Janice Johnson, Joyce Duncan, Karen Stokes, Pat Peterson, Roberta Anderson. Fourth row: Carol Anderson, Joy Jasinski, Dede Handrum, Sue Bloom, Linda Iverson, Pat Anderson, Mary Ellen Hapka, Jean Stanek, Diane Olson. Fifth row: Janet McGrath, Kathy Gibbs, Judy Reiter, Faye Hyde, Joyce Grundhofer, Myrtle Lindgren, Judy Dubios, Evelyn Olson, Shirley Odermatt.

*Audio-
Visual*

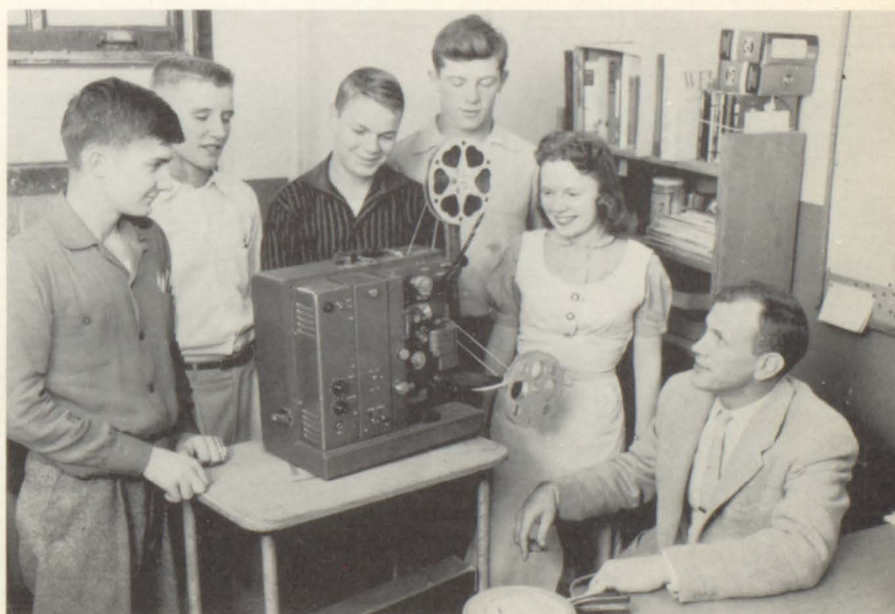

Left to right: Joe Delia, Jim Nickolson, Dean Miller, Tom Hollihan, Carolyne Erickson, Mr. Markuson.



Front row, left to right: Evalina Turnquist, Joan Emmert, Deanne Handrum, Joleen Cowle, Janice Sahlin, Betty Ciesielski. Second row: Joyce Duncan, Pat Deerly, Dee Forsberg, Karen Jensen, Beverly Tyler, Marlys Marier, Eunice Lundquist. Third row: Karen Kruger, Beverly Ciesielski, Diane Thurnbeck, Nancy Nygren, Yvonne Bergeron, Joanne Stanek. Fourth row: Janice Hoglund, Dorothy Baker, Yvonne Sovia, Mary Lynn Martz, Barb Lakamp, Dick Rudin. Fifth row: Rick Pepin, John Smith, Chester Hapka, Darryl Sawyer, Jim Stanek, Dick Moorhouse.



Front row, left to right: Carolyne Erickson, Marilee Cohoes, Mary Ekolad, Janice Johnson, Carole Owens, Becky Arundel. Second row: Laurel Matheson, Susane Bloom, Diane Olson, Loretta Urman, Virginia Dupont, Karen Bengtson, Kathy Gibbs. Third row: Inez Morehead, Mary Lou Gregoire, Judy Houle, Shelby Carlson, Jean Hawkinson, Gayle Stokes. Fourth row: Mrs. Boben, Donna Warner, Darelene Oothoudt, Charlene Tolzmann, Ruth Anne Preiner, Beverly Anderson. Fifth row: David McGovern, Lloyd West, Rod Tuttle, Ted Olson, Bruce Swenson, Bob Nelson.

Thespians



Dramatics coach, MRS. BOBEN



G.A.A.



Front row, left to right: Mrs. Maday, June Nelson, Betty Lou Crete, Mary Lou Carter, Karen Strandberg, Cherie Owen. Second row: Barb Westlund, Boni Avery, Sharon Rodgers, Karen Stokes, Carol Anderson, Roberta Anderson. Third row: Carol Helgeson, Judy Holtzbauer, Annita Videen, Joanne Cropsy, Deanna Krogerson, Betty Klein. Fourth row: Judy Houle, Eunice Lundquist, Diane Thurnbeck, Marlys Marier, Virginia Dupont, Geraldine Rioux. Fifth row: Lois Taylor, Nancy Nygren, Ruth Ann Preiner, Charlene Tolzmann, Gail Anderson, Karen Marcott.



G.A.A.

Front row, left to right: Kathy Spescha, Kathy Weiss, Verna Mae Allison, Nancy Peterson, Judy Brine, Sharon Peterson. Second row: Linda Johnson, Joyce Stringer, Marilyn Winick, Carole Owens, Bette Burns. Third row: Myrtle Lindgren, Dee Forsberg, Karen Bengtson, Carol Vigent, Sharon Bloom, Mary Ellen Hapka. Fourth row: Evelina Turnquist, Karen Kruger, Beverly Ciesielski, Mavis Steltzner, Alice Nelson. Fifth row: Daine Warner, Bev Anderson, Janice Hoglund, Mary Lynn Martz, Dorothy Baker, Janet Zweig.

Concession Club



Front row, left to right: James Nelson, James Linehan, Mary Gau, Jacqueline Gamelin, Lawrence Edstrom. Second row: Joe Schlaeger, Micheal Rardon, Cherie Owen, Mickey Simmons. Third row: Kenneth MacLean, Rudy Olson, Sharon Peterson, Sharon Rogers, Julie Wightman. Fourth row: Charlotte Case, Sharon Case, Carol Christensen, Barb Broadbent, Betty Ede. Fifth row: Mr. Swan, Darlene Johnson, Gail Anderson, Victoria Danks, Walter Dupont.



Front row, left to right: Marilee Cohoes, Judy Erickson, Betty Ciesielski, Janice Sahlin. Second row: Joleen Cowle, Marlys Marier, Sue Bloom, Virginia Dupont, Karen Krueger. Third row: Judy Houle, Sharon Anderson, Charlene Tolzmann, Mary Lynn Martz. Fourth row: Barb Lakamp, Rick Pepin, John Smith, Jim Stanek.

the editors . . .

Breeze

Rick Pepin and Janice Sahlin



Members of the BREEZE staff, left to right: Janice Sahlin, Rick Pepin, John Smith, and Judy Houle.

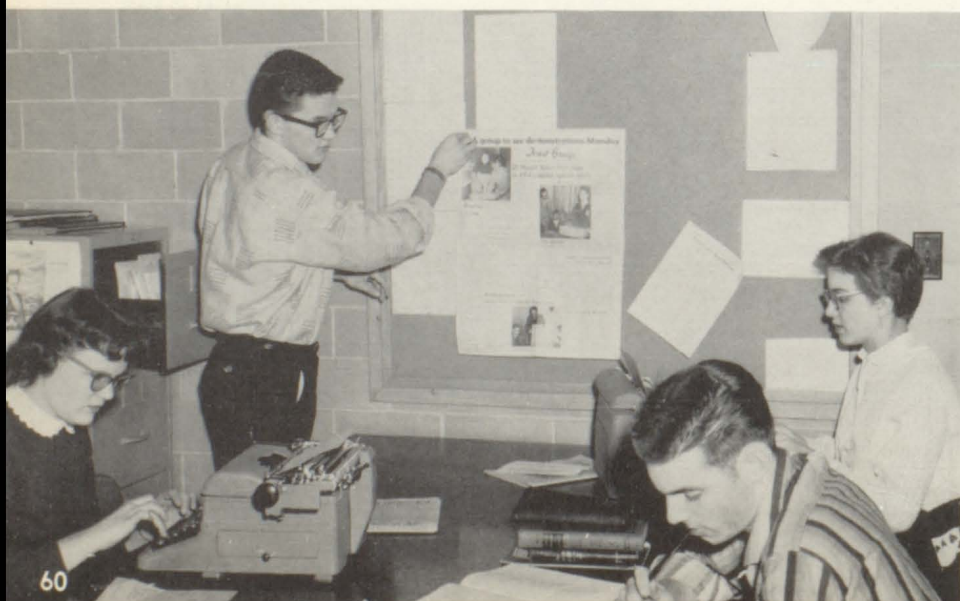

Busy days are spent by members of the FLHS BREEZE staff.

Janice Sahlin and Rick Pepin have done a very able job as this year's editors. The "Rustling Leaves" column, written each week by Judy Houle, is being done in a different way this year and has proved quite effective.

With Mr. Rafferty as advisor, the BREEZE again was rated by the National Scholastic Press Association.

Although it is a great deal of work getting the BREEZE off on time every week, the staff agrees it is very worthwhile, and they won't ever forget their experiences in it.



Front row, left to right: Becky Arundel, Judy Erickson, Mary Kuno, Betty Ciesielski. Second row: Mary Ekblad, Ardyce Dahler, Karen Jensen, Dee Forsberg, Gayle Stokes. Third row: Donna Warner, Darlene Oothoudt, Charlene Tolzmann, Ted Olson. Fourth row: Dick Moorhouse, Janice Hoglund, Barb Lakamp, Chester Hapka.

Forester

the editors . . .

Gayle Stokes and Mary Ekblad



Work for the 1956-57 edition of the FORESTER began as soon as school did this fall with the appointing of committees for picture taking and subscription selling.

Every Wednesday and Thursday after school and many Saturdays you could find the editors and Mr. Rafferty (our guiding light) hard at work, taking or developing pictures, counting sales, writing copy, setting up dummy pages, preparing copy for print, and hoping to meet the publisher's deadlines. The staff truly hopes you will enjoy and treasure this, your 1956-57 FORESTER.

Members of the FORESTER staff, left to right: Darlene Oothoudt, Charlene Tolzmann, Gayle Stokes, Janice Hoglund, and Mary Ekblad.





Lettermen

Front row, left to right: Greg Pepin, Joe Trepanier, John Skoglund, Bert Evgen, Jirn Heisler. Second row: Mr. Grund, Ken Skoglund, Dean Weiss, Ted Olson, Norm Grubbs, Dick Lynch. Third row: Gerry Solem, Tom Hollihan, Jim Trudeau, Dave Rignell. Fourth row: Norm Laschinger, Rick Pepin, Hermann Kauls, Cecil Rogers, John Smith. Fifth row: Ziggy Kauls, Bob Cronk, Gale Berggren, Gene Case, Dick Moorhouse.



Front row, left to right: Margaret Hollihan, Bernice Maehren, Delores Sexson, Mary Hollihan. Second row: Judy Dubios, Annita Videen, Alice Alcock, Janet Zwieg, Karen Dickey, Sharon Anderson, Beverly Ciesielski, Mrs. Carpenter, Joanne Proulx.

Librarians

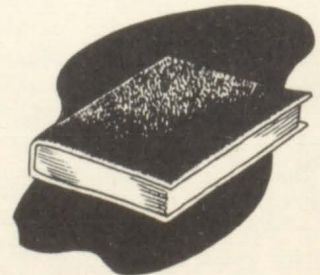

MRS. CARPENTER, *librarian*



Left to right, around the table: Mr. Manley, Lolly Matheson, Janice Hoglund, Bev Anderson, Ted Olson, Marlys Marier, Kathy Spescha, Dick Rudin, Tim Robinson, Larry Waldock.

Student Council

The Student Council of Forest Lake High School forms a connecting link between the students and faculty. With the help of Mr. Manley, the fifteen members of the Student Council have checked coats at all the basketball games, been guides at many school functions along with many other activities. Members of the council attended both the state convention at South St. Paul and the district convention at Central High School in St. Paul.



Top photo: Mr. Manley and Ted Olson. Bottom photo, seated at table: Marlys Marier, Bernice White, Bev Anderson, Janice Hoglund, Lolly Matheson, Kathy Spescha, Mr. Manley. Back row: Larry Waldock, Clyde Swenson, Juris Kauls, Jim Hiisler, Ted Olson, Gene Case, John Skoglund, Dick Rudin, Tim Robinson.



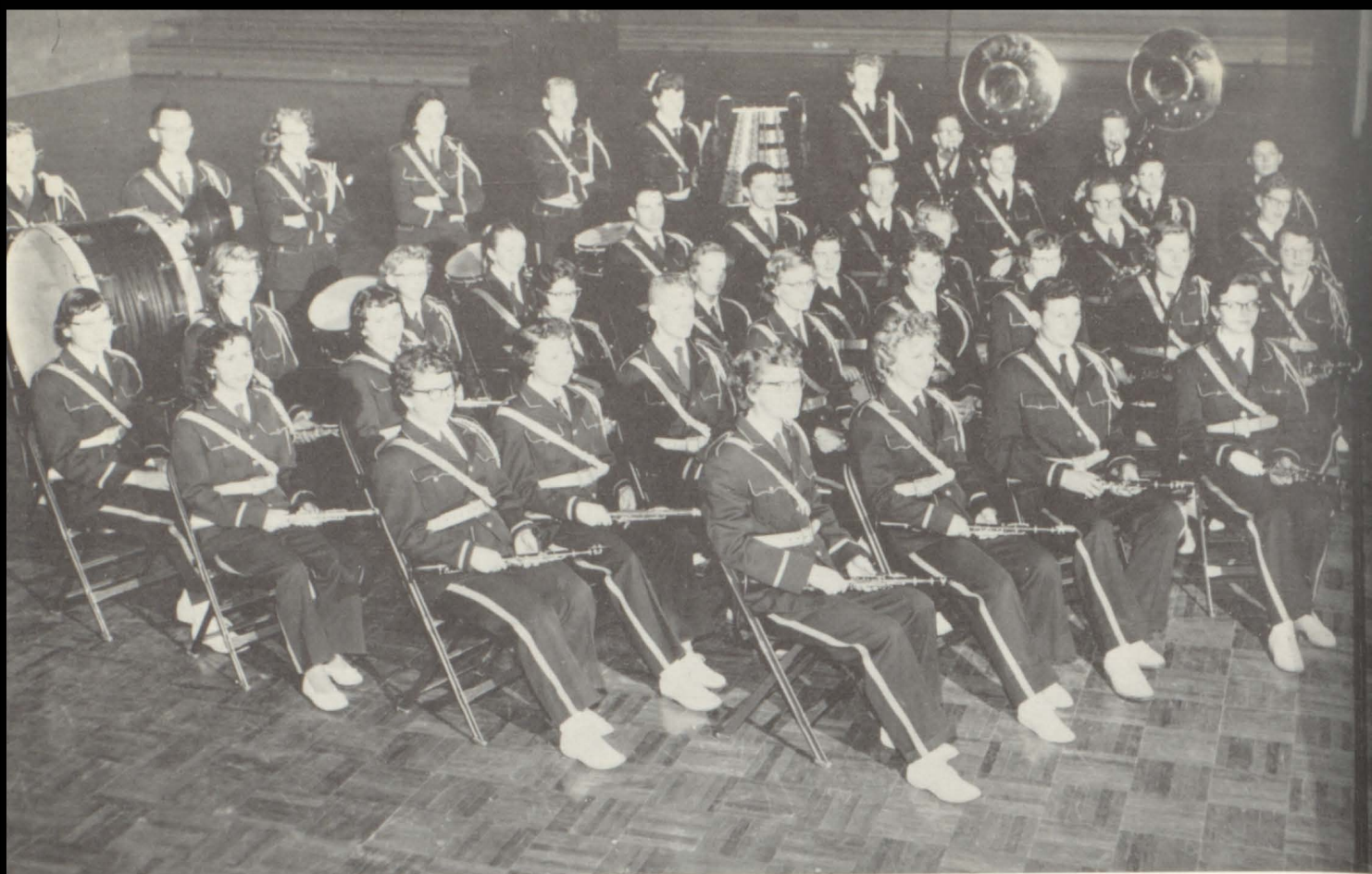

First row, left to right: Jean Hawkinson, Dee Dee Handrum, Ted Olson, Judy Houle. Second row: Joan Emmert, Janice Johnson, Dick Rudin, Joan Schatz, Mavis Steltzner, Betty Ciesielski, Mary Ellen Hapka, Janice Sahlin. Third row: Darlene Pearson, Evalina Turnquist, Sharon Pearson, Boni Avery, Nancy Peterson, Carol Anderson, Neil Banta, Dianne Olson. Fourth row: Bonnie Sovia, Karen Marcott, Cherie Owen, Kathleen Howley, Phil Rainer, Rick Pepin, Paul Nelson, Fran Schlaeger, Dave Schtz. Fifth row: Sharon Anderson, David McGovern, Kathy Gibbs, Kay Fuglie, Gary Moen, Karen Stokes, Janice Hoglund, Bob Moorhouse, and Clyde Swenson.

Concert

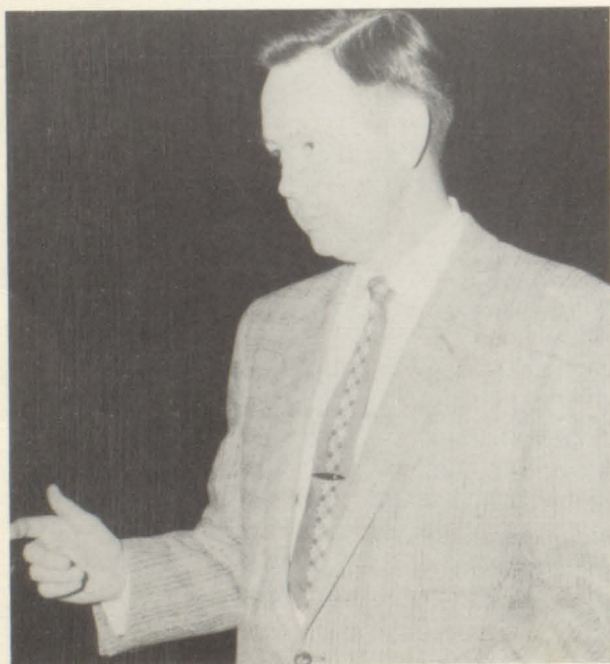

MR. NELSON, *band director*

Under the wise, constructive leadership and direction of Mr. Rollin Nelson, our band is a very active school organization.

We need not worry about not having the band at pepfests, programs, games, and parades—for “Que Sera, Sera, Whatever Will Be Will Be.” And the band will be where it is needed. Whether the weather is cold or hot, icy, rainy, or fair the band is present to add their touch to the festivities.

During summer months the band marches in parades on the Fourth of July and Memorial Day and in many other parades in neighboring towns. Summer concerts are also given. While school is in session, the band plays for all pepfests, basketball and football games, the Christmas program, and finally Graduation.

A big project of the entire seventy piece band is the contest number. Last year our band received “A” at state, which served as a pleasant reward for the months of practice put in by the band members.



First row, left to right: Pat Schatz, Joanne Stanek, Nancy Nygren, Mary Ekblad. Second row: Betty Hawkinson, Kay Hallberg, Judy Brine, Jean Stanek, Eunice Lundquist, Charlene Tolzmann, Gayle Stokes. Third row: Carolyn Banta, Gail Anderson, Lolly Matheson, Karen Krueger, Sue Pepin, Jack Benham, Jim Stanek, Chester Hapka. Fourth row: Mike Casey, Tim Robinson, Dennis Johnson, Ken Johnson, Ed Dupre, Paul Parenteau, Dave Ekblad, John Ede, John Smith. Fifth row: Clyde Rehbein, Bruce Swenson, Mr. Nelson, Dick Lynch.

Band





Front row, left to right: Jean Hawkinson, Dede Handrum, Ted Olson, Judy Houle. Second row: Joan Emmert, Janice Johnson, Dick Rudin, Joan Schatz, Mavis Steltzner. Third row: Darlene Pearson, Evalina Turnquist, Sharon Pearson, Boni Avery, Nancy Peterson, Carol Anderson. Fourth row: Cherie Owen, Karen Marcott, Bonnie Sovia.

Behind the Scenes . . .



Left to right: Neil Banta, Diane Olson, Carolyn Banta, and Gail Anderson.



Left to right: Paul Parenteau, Dave Ekblad, John Ede, John Smith. Standing: Mr. Nelson.



JOAN SCHATZ



ANNE GOIFFON
Valedictorian



JOHN SKOGLUND



MARY KUNO



DEE FORSBERG



MARY EKBLAD



BARB LAKAMP



JOE TREPANIER



JOYCE GRUNDHOEFER



JEAN HAWKINSON

Scholarship

Scholarship is an important part of school life at FLHS. Each year, when senior class standings have been tallied, a list of the top ten is published. This year's list was headed by Anne Goiffon as valedictorian and Joan Schatz as salutatorian.

Placement on the top ten is figured from the student's grades for the sophomore, junior and first half of the senior year.

Summary of '56-'57

Opening day finds some students excited, some disillusioned . . . election for Student Council president . . . dramatic coronation is climax to an eventful Homecoming day, including parade, pepfest, and game . . . Forest Lake area businessmen and farmers enjoy a turkey barbecue at Farmer-Merchant Festival . . . twelve choir members journey to St. Paul to participate in mass choir singing at MEA convention . . . eyes of the world turn to Egypt as dispute over Suez comes to a head . . . Ike wins by landslide in 1956 presidential election . . . seniors present "Yes and No" . . . Elvis Presley gains popularity with his big hit, "Don't Be Cruel" . . . choir, Thespians present "Why the Chimes Rang" . . . end of third six weeks marks first half of year . . . Dixieland theme carried out at Forest Lake's Coronation Ball . . . Local doctor wins \$440 on "Strike It Rich" for Forest Lake Memorial Hospital fund . . . Sweethearts gather at "Sweetheart Swirl" to see the crowning of King and Queen of Hearts . . . FFA Sweetheart chosen at annual square dance . . . FLHS students get chance to show skills in local spelling and handwriting contest . . . Rangers win Sub-District title . . . Thespians present "The Emperor's New Clothes" to youngsters . . . choir presents new variety show, "Off the Record" . . . seniors observe Career Week with a journey to St. Thomas College . . . long awaited Easter vacation finally arrives . . . juniors present "The Importance of Being Ernest" . . . couples dance in atmosphere of "Moonlight and Roses" at annual Prom . . . next years *Breeze* and *Forrester* editors are named at annual Journalism Banquet . . . will and prophecy are read at Senior Banquet . . . cramming for final exams begins as final week approaches . . . seniors look toward the future at commencement but recall many happy memories at FLHS.

Schlaeger, Dave Schatz. Fifth row: Sharon Anderson, David McGovern, Kathy Gibbs, Kay Fuglie, Virginia Dupont, Marlys Marier, Mrs. Boben.

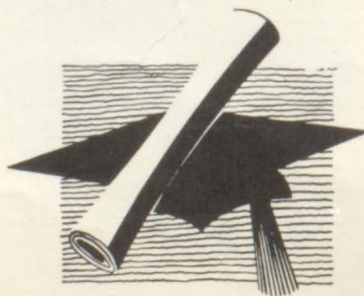



Underclassmen

Band Homeroom

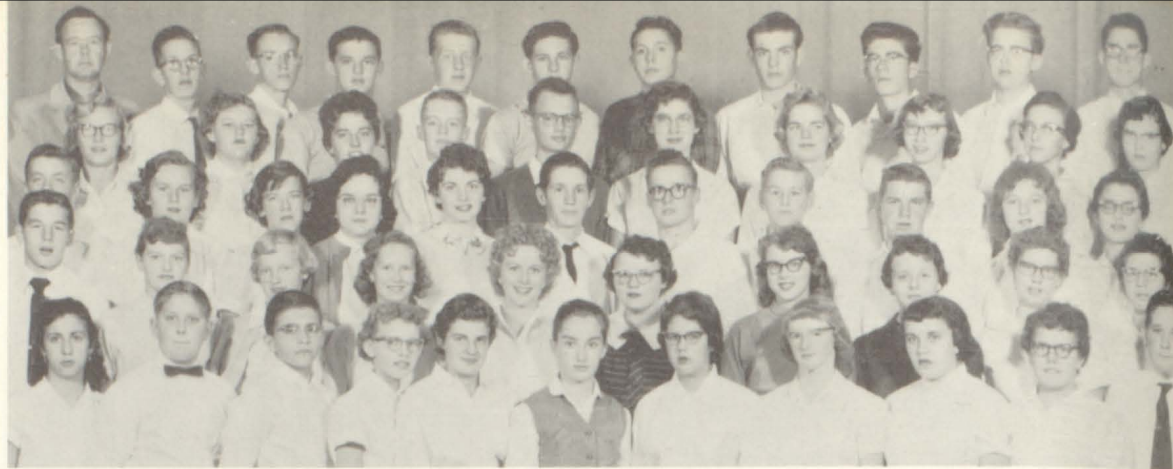

Front row, left to right: Darlene Pearson, Ken Johnson, Ed Sedlacek, Cherie Owen, Nancy Peterson, Judy Brine, Sharon Pearson, Carolyn Banta, Evalina Turnquist, Joan Emmert, Ed Dupre. Second row: Jack Benham, Karen Stokes, Carol Anderson, Boni Avery, Dede Handrum, Janice Sahlin, Kathy Gibbs, Janice Johnson, Diane Olson, Laurel Matheson. Third row: Clyde Swenson, Mary Ellen Hapka, Jean Stanek, Kay Fuglie, Mavis Steltzner, Paul Parenteau, Neil Banta, Gary Moen, Clyde Rehbein, Karen Krueger, Judy Houle. Fourth row: Eunice Lundquist, Sharon Anderson, Nancy Nygren, Richard Rudin, David McGovern, Joanne Stanek, Gail Anderson, Karen Marcott, Pat Schatz, Yvonne Sovia. Fifth row: Mr. Nelson, Bob Morehouse, Paul Nelson, Rick Pepin, Dave Ekblad, Fran Schlaeger, David Schatz, Trent Smith, Mike Casey, John Ede, Jim Stanek.



Juniors Room 313

Front row, left to right: Virginia Doree, Rosalie Gamache, Carolyne Erickson, Helen Arundel, Theresa Hauer, Linda Iverson, Barbara Westlund. Second row: June Onsager, Theresa Willette, Connie Van Syoc, Mary Lou Gregoire, Myron Lindgren, Ronald Wyman, Joe Miron. Third row: Ken Waha, Harold Carr, Jim Nickelson, Vienna Kahlstorf, Yvonne Bergeron, Bob Prettyman, Allen Simmons. Fourth row: Tom Spry, Mike Burns, Roger Buske, Jerome Rosengren, Gordy Schmuck, Jim Trudeau. Fifth row: Mr. Hubal, Gerald Solem, David Rignell, Mark Swenson, Pat Cook, Bob Cronk, LeRoy Howard.

Juniors Room 315



Front row, left to right: Kathy Spescha, Delores Sexson, Janet McGrath, Kathy Hursh, Beverly Tyler, Sue Corwin, Lorraine Iverson. Second row: Inez Morehead, Arline Grubbs, Myrtle Lindgren, Betty Klein, Leon Schmidt, Bob Quist. Third row: Jim Swenson, Norman Perreault, Don Worth, Ronnie Weiss, Gerri Rioux, Shirley Odermatt, Diane Thurnbeck. Fourth row: Mrs. Ormerod, Joyce Duncan, Rae Lou Gamelin, Dorothy Baker, Janet Zwieg, Howard Houekendorf, Terry Heim. Fifth row: Gene Case, Bert Evgen, Ken Skoglund, Gene Berglund, Gene Leroux, Butch Cropsey, Gary Wettschreck.



**Juniors
Room 112**

Front row, left to right: Verna Mae Allison, Marilee Cohoes, Joleen Cowle, Sue Bloom, Judy Dubois. Second row: Galen Dahlberg, John Shepherd, Mike Moen, David Benson, Beverly Gluck, Evelyn Olson. Third row: Dean Miller, Shelby Carlson, David LeVesseur, Romelle Johnson, Leroy Osterbauer. Fourth row: Donald Husnik, Edward Frandle, Norm Grubbs, Dick Klinefelter, Mr. Paine.



**Sophomores
Room 114**

Front row, left to right: Joyce Winch, Donald Reese, Margaret Hollihan, Jane Maehren, Renee Fingal, Carol Krois. Second row: Bob Ede, Delores Olson, Virginia Dupont, Donald Cook, David Kammerer, George Davison. Third row: Richard Carlson, Pat Hamelin, JoAnne Cropsey, Carole Owens, Loretta Urman, Flora Hulsman, Janet Erickson. Fourth row: Janet Gamble, John Palmer, Hugh Hehner, Ruth Anne Preiner, Donald Wahlberg, June Sadowski. Fifth row: Gary Rosenberg, Pat Delmedico, Gary Weckerly, Artie Berglund, Gene Sternberg, Ernie Strandberg, Dick Jovanovich.



**Sophomores
Room 317**

Front row, left to right: Caroline Doree, Marilyn Winick, Betty Lou Crete, Carol Helgeson, Judy Holtzbauer, Glea Kinneman. Second row: Jerry Haselbauer, Deanna Krogerson, Ray Jones, Annita Videen, Carol Vigeant, Ken Renard, Lloyd West, Carl Dahlberg, Keith Anderson. Third row: Larry Swap, Danny Thompson, Alice Nelson, Luke Riopel, Don Zak, Beverly Ciesielski, Jeannette Lunde, Mary Lynn Martz, Don Banta. Fourth row: Alan Olson, Don Palmer, Gordon Garrison, John Dagastino, Dean Peterson, Barb Fingal, JoAnne Worth, Norm Urman, Bob Witham, Dan Carlson. Fifth row: Mr. Stang, Dick Stark, Delmar Branum, Steve Vogal, Paul Rasmussen, Hermann Kauls, Gale Berggren, Ray Young, Bob Jasinski.

**Sophomores
Room 125**



Front row, left to right: Connie Frandle, Gloria Bowman, Mary Hollihan, Joyce Stringer, Bette Burns, Darlene Simmons, Judy Fehrman. Second row: Raleigh Carr, John Olsen, Greg Pepin, Janes Dagastino, Don Mortensen. Third row: Kenneth Damsgard, Dick Levine, Pat Deerly, Marlys Marier, Barbara Cardinal, Judy Reiter. Fourth row: Faye Hyde, Lois Taylor, Jerry Gardner, Donald Ekblad, Eddie Bakeberg, Jim Heisler. Fifth row: Mr. Corrigan, Richard Johnson, Bill Cournoyer, Ed Locke, Gerald Kari, Ziggy Kauls, Garnet Bergerson.



**Freshmen
Room 221**

Front row, left to right: Bill Poff, Stanley Nelson, Margorie Schmitt, Karen Gamache, Lynda Hancock, Karen Reiter. Second row: Daniel La Coursiere, Linda Jensen, Liliane Kauls, Ruth Palmer, Roberta Anderson, Mary Ann Oberg. Third row: Walter Marier, Juris Kauls, Joe Heim, Jim Cournoyer, Robert Schlaeger, Jerry Gerlich, Robert Shogren. Fourth row: Bob Rogers, Sharon De Long, Janice Grundhofer, Darlene Carlson, Janet Roberts, Sharon Bloom. Fifth row: Mr. Courtemanche, Dianne Warner, Mary Lou Dupre, Kenny LeVesseur, Dennis Gustafson, Clifford Berggren, Mike Schroeder.

**Freshmen
Room 321**



Front row, left to right: Warren Kunshier, John Houle, Kathy Weiss, Florence Belland, Charlotte Arundel, Nicole Ott. Second row: Sandra Cote, Betty Lou Waha, Steven Lindberg, Barbara Strecker, Sharon Peterson, Joy Ransden, Marie Levine. Third row: Judy Gulasch, Wanda Donovan, Carol Ekblad, Karen Berglund, Linda Johnson. Fourth row: Renee Wyman, Darlene Norton, Judy Mortenson, Paula Brust, Pat Anderson, Thomas Corbett, Gloria Grubbs. Fifth row: Mr. Mansergh, Joy Jasinske, Richard Muller, Kenneth Anderson, David Stankeivicz, Danny Jensen.



**Grade 9
Room 217**

Front row, left to right: Richard Kunshier, Lloyd Bergstrom, William Davison, Katherine Heisler, Judith Alcock. Second row: Ruth Anderson, Sherrol Swanson, Karen Strandberg, Mary Lou Carter, Russell Wittmann. Third row: Carolyn Booren, Sharon Rogers, Judith Behrens, Mona Duraine, James Istvanovich. Fourth row: Pat Peterson, David Larson, Gerald Andersen, Rae Anne McKittrick, Karen Deskins. Fifth row: Mr. Cain, Sharon Van Syoc, Nancy McKittrick, Marlyn Proulx, Billy Morehead.



**Grade 8
Room 218**

Front row, left to right: Kathleen Willette, James Willette, Eugene Waldock, Karen Schmidt, George Vedder, Jerry Fingal, Ken Dufresne. Second row: Kermit Sandstrom, Dennis Charles Johnson, Chuck Nordin, Valerie Dupre, Karen Johnson, Barbara Broadbent, Cynthia Franzen. Third row: Sharon Perreault, Jeanette McPhail, Judith Bengtson, Barbara O'Hara, Judith Mattson, Betty Hawkinson. Fourth row: Jerry Steiro, Darrell Thurnbeck, Chris Matlon, Eugene Reopel, Gregory Goodine, Bernard Knauff, Dick Hardenbrook. Fifth row: Mr. Mellenthin, Albert Chaussee, Virginia Sternberg, Dennis Booren, Bill Haluptzok, Bernard Preiner, Cecilia Locke.



**Grade 8
Room 323**

Front row, left to right: Dennis Preston, Art Kost, Kenneth Grubbs, Andrew Hauer, Jim Carlson, Tim Robinson, Myrna Bowman. Second row: Jenelle Strecker, Sue Heuckendorf, Larry Edstrom, Carol McKittrick, Dick Cohoes, Donald Mielke, Pamela Cardinal. Third row: Marlys Pedersen, Geraldine Anderson, Sharonn Winch, Charleen Larson, Joanne Odermatt, Sandra Shosten, Gayle Lundgren. Fourth row: Edward Timm, Carol Johnson, Grace Fuglie, Linda Switzer, Rudy Olson, Gloria Ebel, Shadra Peterson. Fifth row: Mr. Boben, Walter Dupont, Loren Friberg, Ronald Schatz, Dennis E. Johnson, Raymond Allison, Douglas Streitz.

**Grade 8
Room 106**



Front row, left to right: Jeanette Miron, Alan Reese, John Cook, Patricia Calburn, Lawrence Carlson, Wayne Moody. Second row: Loraine Maehren, Earl Halley, Larry Berglund, David Parsons, Mickey Simmons, Darril Ann Boyer. Third row: Thomas Stringer, Diane Lindell, Darlene Gilbert, Francis Faymoville, Mylo Shoberg, Robert Roseth. Fourth row: Mrs. Wegleitner, Douglas Latew, Betty Ede, Susan Pepin, Geraldine Howat, Dennis Gamble, Gary Zak. Fifth row: Darlene Johnson, Arlene Young, Wanda Kahlstorf, Leo Houle, Arlyn Tolzmann, Paul Johnson.



**Grade 8
Room 213**

Front row, left to right: Howard Kluender, Gerald Garrison, Larry Retherford, Joan Frandle, Janine West, Kathleen Howley, Ken Hansen. Second row: Sandra Rioux, Delores Stark, Charlene Dubois, Judith Mulvihill, Carol Bechtold, Carol Ann Carter. Third row: David Mickelson, Joseph Cartier, William Ruse, Joseph Bezek, Virgil Springer, John Fehrman, Darrell Swanson. Fourth row: Larry Rootes, Joan Johnson, Kathleen Hallberg, Mery Kay Brisson, Janet Collen, Judith Linehan, Marcella Perreault. Fifth row: Mr. Harper, Linda Burns, Janet Marier, Leon Houle, Tony Jovanovich, Douglas Peterson, Bruce Vigent.

**Grade 7
Room 325**



Front row, left to right: Tom Willette, Richard Olson, Wayne Johnson, Gary Hauble, Roger Pedersen, James Linehan. Second row: Julie Moxness, Diane Hehner, Robert Erickson, James Matthews, David Sandstrom, Donald Moorhouse, Stanely Mithun. Third row: Kenneth Solomon, Sharon Gunderson, Karen Cardinal, Linda Voss, Janet Palmer, Amelia Riopel. Fourth row: Elaine Lampnier, Kenneth Kotlarz, Robert Konobek, Susan Anderson, Mary Vogel, Carole Christensen, Marilee Smith. Fifth row: Mr. Swan, Kenneth MacLean, David Heil, Edward Mallen, Wendee Forsberg, Dawn Jenlen.



**Grade 7
Room 223**

Front row, left to right: Richard Hauer, Carl Jovanovich, Larry Waldoch, Robert Olson, Orval Matheson, Marianne Hermes, Yvonne Gustafson. Second row: Leigh Wittmann, Lavonne Wiezycki, Marilyn Anderson, Stanley Ciesielski, Dennis D. Johnson, Richard Mortenson, Richard Dupont. Third row: Michael Dubois, Pamela Palmer, Audrey Nordin, Eileen Fugile, Richard Norton, Donna Carlson, Darlene Johnson. Fourth row: Wanda Poff, Conrad Swanson, Lawrence Locke, Dean Gardner, Michael Rardon, Raymond Krueger, Judy Schlavin, Clara Bergeron. Fifth row: Mr. Peltó, Marlys Peterson, Vicki Larson, Diane Thrall, Marvin Scherer, Sharon Knutson, Victoria Danks.



**Grade 7
Room 225**

Front row, left to right: Charles Avery, Steven Schmitt, Lawrence Houle, Rae Ann Sivigney, Faith Radtke, Muriel Garrison, Gary Pitschka. Second row: Howard Nielson, Ray Halverson, Judy Hawkinson, Sharon McKittrick, Deborah Tyler, Mary Johnson, Judy Istvanovich. Third row: Nicholas Davison, Steven Johnson, Charles Patrin, John Zwiég, William Larson, Phillip Whitney, David Montain. Fourth row: Miss Beulke, Donald Koch, Mary Ellen Perrault, Leland Swenson, James Erickson, Carol Abbott, William O'Hara. Fifth row: Kenneth Sahlin, Shirley Haluptzok, Mary Sue Lind, Sharon Case, Andrea Cardinal, June Behrens, Donald Lutz.

**Grade 7
Room 109**

Swan-
berg,
ndrey
quist,
Case,



Surprised by the band members on his tenth anniversary at FLHS, Mr. Nelson expertly slices the cake.

School Life . . .

A big send-off pepfest must have been effective, for the team went on to overpower Moose Lake, 25-6.



"May I see your pass," says Judy Reiter to Connie Frandle.



Line Moor-
Janet
Mary
Mallen,

... We Hope You Will Patronize ...



Congratul

to the
gradu



BEN FRANKLIN
STORE



...Shop Where You Can Save...

Best Wishes From
HENNEN
CHEVROLET COMPANY

No Finer Service

No Better Deal

Anywhere!

AUTHORIZED CHEVROLET DEALER



CONGRATULATIONS
From Your Forest Lake



...Your Local Dealers Are Ready
to Serve You...

RED & WHITE
Better Groceries
RUDY'S
SUPER MARKET

Good Luck From
Your Friends in the
FIRST STATE BANK
OF WYOMING
Wyoming, Minn.



RUPPERT & IVERSON

Your Local Headquarters
for Plumbing and Heating

Best Wishes
for a Successful Future for
Forest Lake Grads

C. M. HALLBERG

E. C. HALLBERG

K. W. HALLBERG

GMC



...You Can Rely on T

Best Wishes to Grads
DR. J. M. LYONE

Congratulations, Grads
and Remember

FOREST LAKE
GREENHOUSE

for That Senior Prom Corsage

Best Wishes, Grads
From
FOREST LAKE TIMES



GRAVES
Lawn Mower
SALES AND SERVICE

Congratulations
Grads of '57
From
B & M LIQUORS



Good Luck, Grads!
MARIER IMPLEMENT
Case
Sales and Service
Wright Saws
and Klinzing Barn Cleaners
Phone 2265 Forest Lake, Minn.

...Buy Locally, Save Locally...

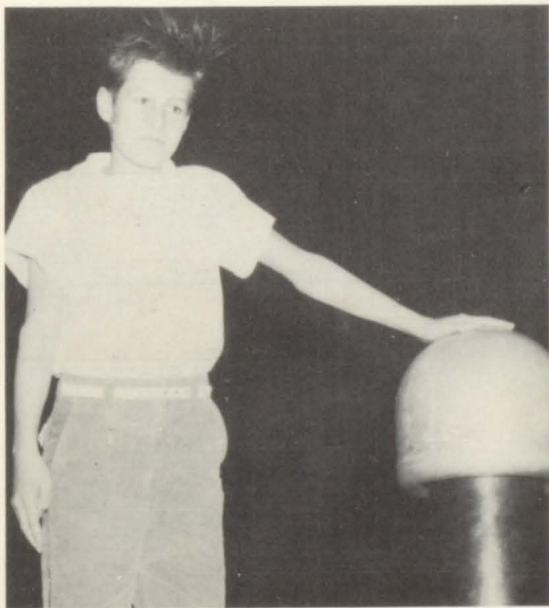

*A Hair-Raising
Experience*

Good Luck, Grads
From



PURE OIL STATION

Compliments of
COUNTRY KITCHEN
Wyoming, Minn.

BEST WISHES TO GRADS
From
DR. C. D. LARSON

Congratulations, Grads
WOLTER'S
AUTO SUPPLY

FOREST LAKE
2408

ST. PAUL
PRIor 2137

A. W. BERGGREN
Electrical Contracting

Member
N. E. C. A.
Forest Lake
Minn.

Homes, Farms, Lakeshore
and Business Property

HERMES & HILTON
Realtors
FOREST LAKE, MINNESOTA

Congratulations
Class of '57

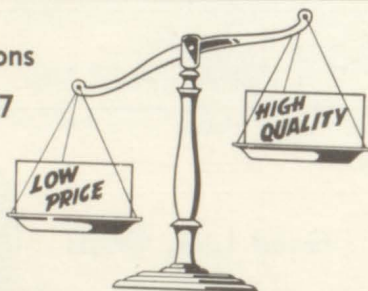

VARIETY STORE
Jim Corbett

"There's No Place Like Home
When It's Yours."

PHONE 2482
HOME PHONE 867

Congratulations to
the Class of 57
THE KUNO STOVE
Big Marine

Best Wishes to Grads
THE HOULE GROCERY

...Shop Locally for...

Best Wishes
RYAN'S
Tots to Teens



Best Wishes From
**BENSON
AND
PETERSON**
OLDSMOBILE
JOHN DEERE IMPLEMENTS

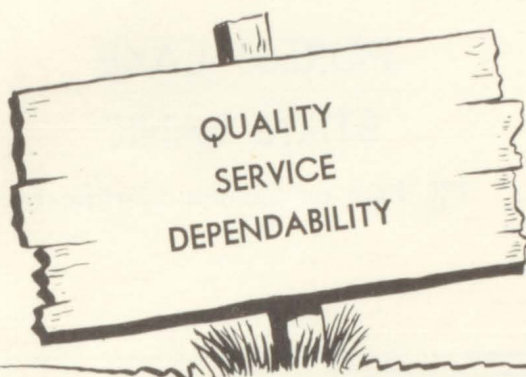

For
Typewriters, Adding Machines
Office Supplies
**OFFICE MACHINES
& EQUIPMENT CO.**
Forest Lake, Minn.

**E. J. HOULE
COMPANY**
Forest Lake, Minn.

Remember Your Appearance
Is Important
**COTTAGE BARBER
AND
BEAUTY SHOP**

Best Wishes From
**MARSHALL - WELLS
STORE**

Best Wishes
LABELLE TEXACO



... National Name Brands ...

...Buy in Forest Lake...

GOOD LUCK
From
DR. G. M. RUGGLES



HAMBURGERS AND FRENCH FRIES
SHRIMP BASKET
SWIRLY TOP
SOFT DRINKS
STRIPE DRIVE-IN

**FOREST LAKE
STATE BANK**

3% Paid on Savings Certificate

KENCO, INC.

Phone 483 Forest Lake

Congratulations
Grads

From

TREPANIER MOTORS

FOREST LAKE
MINNESOTA



EARLING'S APPAREL

Forest Lake, Minn.

Compliments of
**SCANDIA
MERCANTILE**

Scandia, Minn.

...Be a Good Skate...

Good Luck, Grads!

From

**HORNING'S
FEED & PRODUCE**

South of Forest Lake on Hwy. 61

Best Wishes, Grads
Hope You Will Remember
Many Hours of Fun
at the Rink!



SKATELAND

If It's Good Food
You Want—
Visit
VOGELS INN



Compliments of
ED MALLON
Ford Sales

Good Wishes to the
Class of '57
DR. O. R. VAN WIRT

STOKES OIL CO.

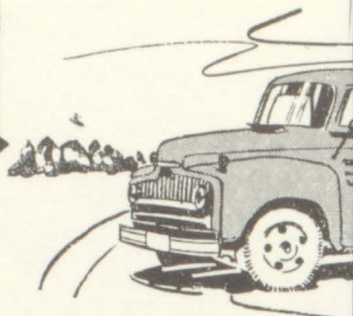

24 H

AUTOMATIC
AND METER

For Depend

CALL FOREST

For Scandia Se

GASOLINE—FUEL OIL AN

Forest Lake, Minn.

Quality in Education,
Morals and Merchandise
Is Worth Striving for
EARL SPRY BUICK

RAY JEANS

Farm Machinery Headquarters

MINNEAPOLIS-MOLINE—FORD

Phone 322



We Wish You Success
After Graduation
DR. N. M. MENSHEHA
DR. L. T. WOOD

TO THE GRADUATE
Sincere Wishes for
Continued Success



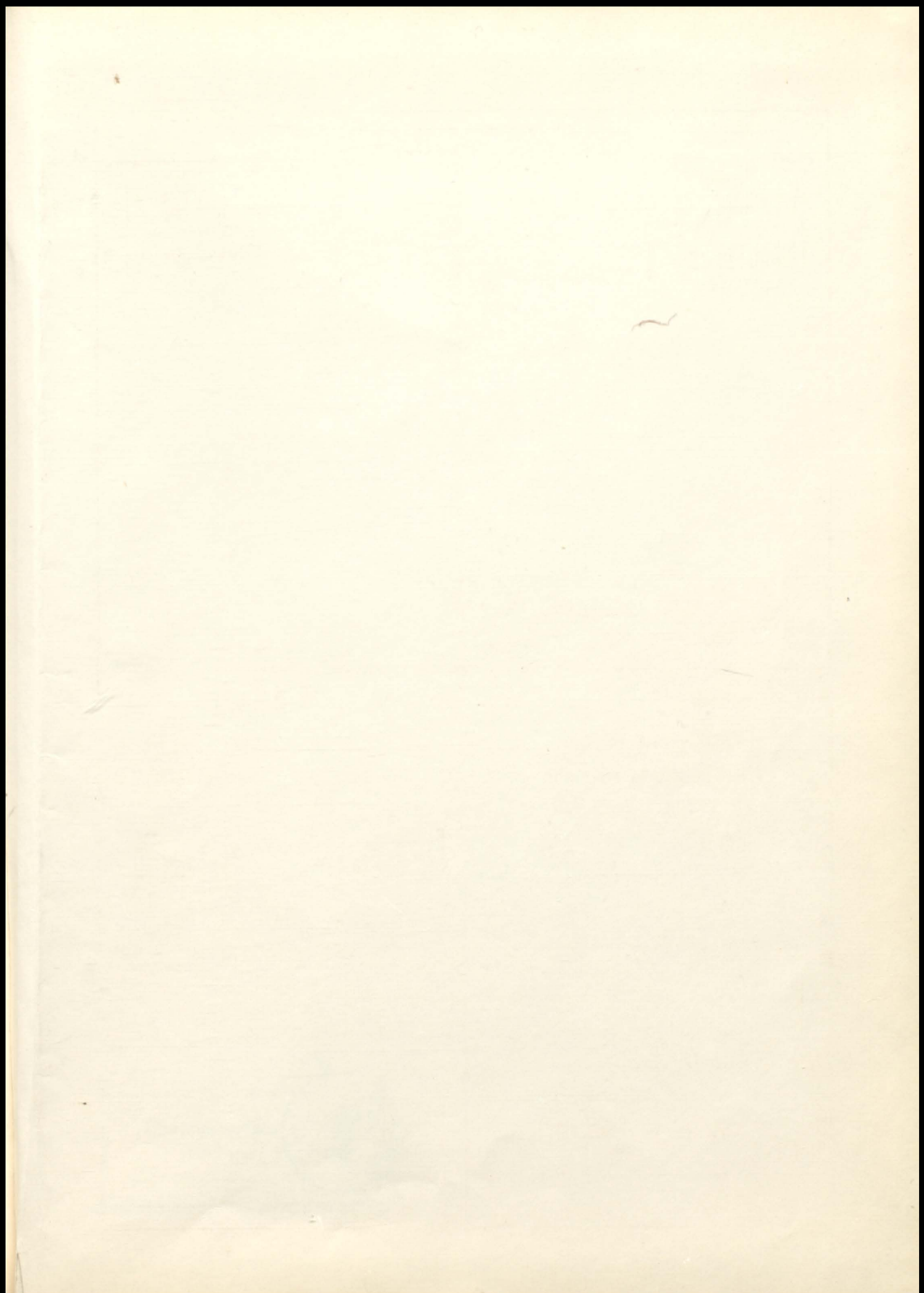



LITHOGRAPHED BY

TAYLOR PUBLISHING CO.

DALLAS • TEXAS

The Best Yearbooks are TAYLOR-MADE

