

S
Grester
1950
1951

Carol Julien Gerald Johnson LaMotte Johnson Ruth Knipe Shirley
 asen Don Christopherson Marlene Cottrell Lorraine Brown Delora Dahl
 Mary Lou Handrum Richard Engquist Kathleen Gessner Richard Hollihan
 Marguerite Holl Eugene Guttsen Josephine Kaufmann Evelyn Johnson
 Mary Ann Adamski Lowell Anderson Donna Edstrom Irene Collen Ken
 Lorraine Lunzer Paul Lutz Donald Odermatt, Marlys Olson Gl
 Smith Lawrence Patak Robert Olson Robert Pearson Darlene Rob
 Beverly Rydeen Howard Ruggles Rosemary Ridge Mabel Peterson
 James Moore Gloria Nelson Janice Novak Carol Bloom Clara Wilson

FOREST LAKE HIGH SCHOOL

Betty Olson Yvonne Oslund Joe Osterbauer Bette Owens Mary P
 Betty Rainer Harold Raymond Donald Richter Caroline Urman
 Mary Tizard Maureen Smith Alan Solem Warren Solem Ernest Ste
 Johnson Lloyd Bohler Donald Sodergren Gordon Whitney Fritz Stoltz
 James Daninger Jean Dawson Eunice Dahlberg Beverly Cooley
 Olson Ronald Bodley Janis Berggren Harriet Bergeron James Baud
 Carroll Anderson Jeanne Iverson Audrey Husnik Rollin Guertin E
 Glen Reed Donald Holl Barbara Houle Donald Holl Joyce Hillsda
 Lenore Lundquist Mavis Lindgren Kathryn Lindberg Lorraine Lichtschei
 Marion Engquist Eugene Guttsen Gladys Iverson Thomas Jans
 Henry Bennett James Miles Gerald Mitchell Delora Dahlberg
 Irene Collen Corinne Ekegren Nathalie Lindgren Lowell Anderson
 Delores Hauer Lorraine Lunzer Richard Hollihan Maxine McGowa
 Sonia Lind Mildred Leroux Kathleen Gessner Shirley Larson Ruth
 LaMotte Johnson Charles Rainer Howard Ruggles Mabel Peterson
 Janice Mitsoff James Moore George Moen Joan Moody Gordo

Larson	Mildred Leroux	Nathalie Lindgren	Richard Long	Sonia Lind
berg	Jane Crawford	Corinne Ekegren	Marion Engquist	Ervin Hughes
Richard Hoekstra	Alan Johnson	Delores Hauer	Thomas Janssen	Gladys Iv
Gerald Mitchell	Maxine McGowan	Frances Johnson	Frances Magnuson	
th Armstrong	Thomas Brisson	Ronald Davis	Henry Bennett	Daniel Bever
Reed	Leighton Natt	Jerome Patterson	Gordon Nelson	Norman Ostran
son	Robert Smith	JoAnn Salie	Richard Sausen	Hartley Simonsen
Charles Rainer	Daniel Miron	Janice Mitsoff	George Moen	Joan Moo
Janice Williams	Bobb Weaver	Joyce Nygren	Charlotte Waldo	Te

SENIOR CLASSES OF 1950-51

lmer	Thomas Patterson	Shirley Vlasak	Fred Pederson	Virginia Peters
Robert Rossetti	Bill Schmidt	Richard Segelstrom	Shirley Shoberg	Jerome Smi
berg	Dolores Stralstrom	Jean Swenson	Joyce Thompson	June Voelker
an	Darlene Whitney	Verna Weckerly	Margaret True	Shirley Triple
Donald Dickey	Howard Duncan,	Richard Brisson	Helen Boehm	Ger
er	Delores Entner	Shirley Anderson	Ruth Anderson	Donna Anders
Barbara Houle	Dorothy Anderson	Marvin Erler	Darlene Houle	Duane O
e	Renee Gustafson	Charles Houle	Joyce Hillsdale	Betty Lunzer
l	Ronald Kolbow	Alice Jean Johnson	Eleanore Kohler	Ervin Hughes
en	Alan Johnson	Richard Engquist	Mary Lou Handrum	Norm
Thomas Brisson	Marlene Cottrell	Kenneth Armstrong	Jane Crawford	Ho
orraine Brown	Richard Long	Richard Hoekstra	Ronald Davis	Rosen
	Paul Lutz	Evelyn Johnson	Marguerite Holl	Mary Tizard
Knipe	Daniel Bever	Donna Edstrom	Beverly Rydeen	Lawrence
	Daniel Miron	Josephine Kaufmann	Frances Johnson	Frances Magnu
Nelson	Jerome Patterson	Donald Odermatt	Orville Quandt	Gloria Nels

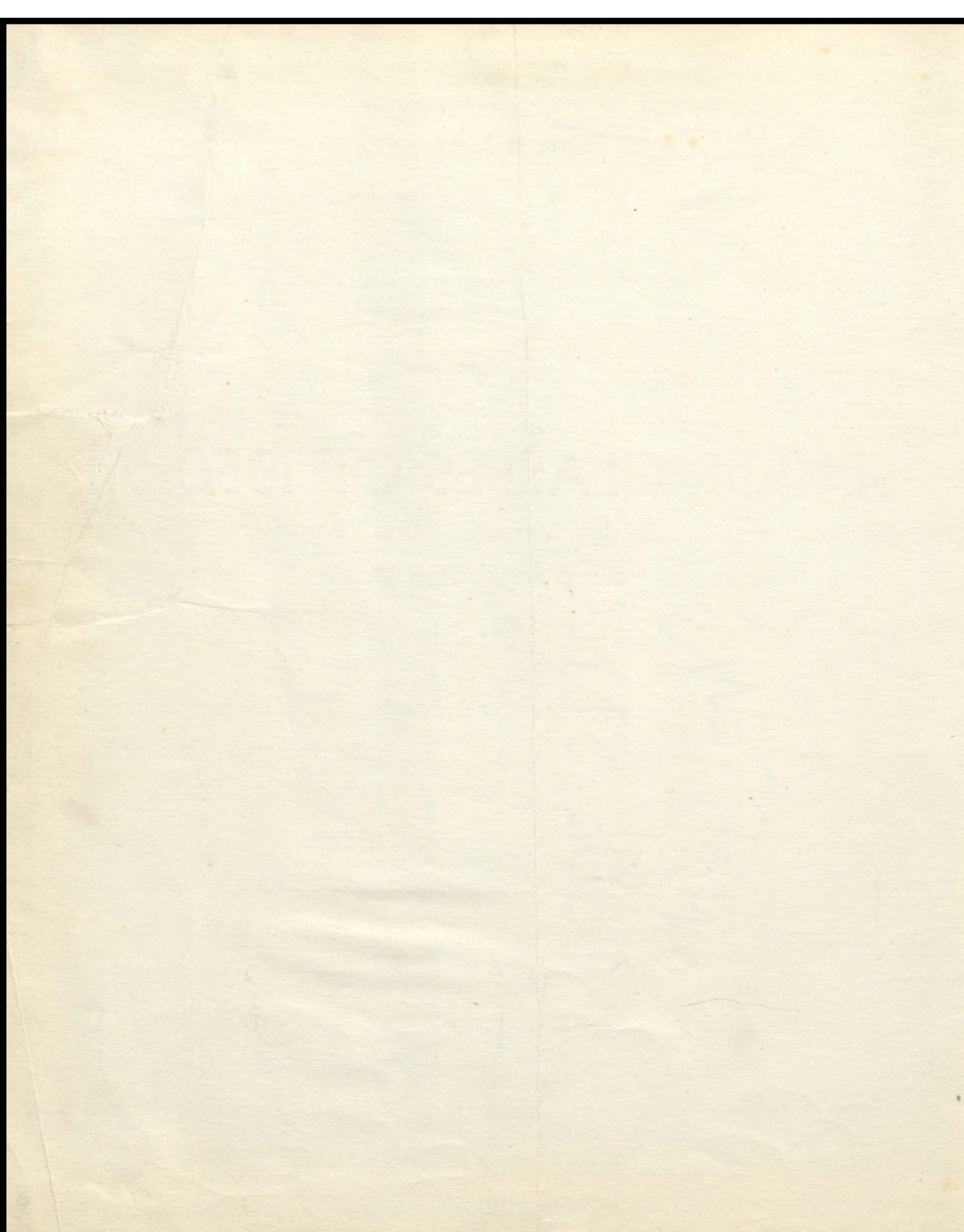



The Forester

PUBLISHED BY THE CLASSES
OF 1950 AND 1951 AT FLHS,
FOREST LAKE, MINNESOTA

● EDITED BY RICHARD ENGQUIST
AND JEANNE IVERSON. ASSISTANTS
BARBARA HOULE, JOANN SALIE,
MARLYS OLSON AND BOB SMITH.
BUSINESS AND EDITORIAL ADVISER,
RAY HANSON.



Once upon a time . . .

There was a very small school nestled in one corner of the quaint little village of Forest Lake, Minnesota. This small school was in beautiful surroundings and everybody loved him so he should have been quite happy. BUT . . . there just were not enough children to make his halls gay with laughter as he wanted them to be.

All the students were scattered so far apart that even though they really wanted to come and make the little school happy, only a very few who lived close could come.

Then one day, quite suddenly, a wonderful idea popped into the attic of the tiny school — so wonderful in fact, that observers say he fairly leaped into the air off his foundation.

Swiftly a meeting of the school board was called to ponder the idea and after much deliberation, it was unanimously accepted. Wheezer, the little train destined to puff along his winding track and bring all the children to the now happy little school, was born.

Today the small little school is a big little school as it has fairly swelled with pride. So

All aboard . . .



For a trip through our school...

Now let's all clamber aboard Wheezer and take a brief journey through the past, as we review our years at FLHS. May it be a pleasant trip and may all our memories be happy ones.

The train chugs merrily along, reminding us once again of the many exciting events, the classmates, the teachers that we learned to know so well. Here the games and contests pass in colorful panorama before our eyes. The victories are thrilling, but now and then a defeat makes our loyal little train puff in despair. Other extra-curricular activities, make

school life a constant buzz of excitement and unusual happenings, plays and athletics provide diversion for students with interest in these fields.

A glimpse of homecoming brings back the suspense of the queen's election and the hilarity of the parades. That was indeed a happy day for Wheezer and his passengers.

What can be next on our sight-seeing tour? Oh, yes — the lowly under classmen! What fun we had with them! And now we are coming in sight of that last great day — Commencement. The door to the future lies wide open before us. What does it hold in store? We shall see. . . .

Time Table and Schedule

FOR THE WHEEZER AND FLHS RAILROAD

FRONTISPIECE	Page 1
ONCE UPON A TIME	Page 2
FOR A TRIP THROUGH OUR SCHOOL	Page 3
TIME TABLE AND SCHEDULE	Page 4
DIVISION MANAGERS	Page 5
MAIN LINE ENGINEERS	Page 6
BRANCH LINE ENGINEERS	Page 7
WHEEZER'S WHISTLES	Page 8
INITIAL PASSENGERS	Page 9
RUNNING ACCOUNTS OF OUR PROGRESS	Page 10
ALL - AMERICAN HEADLINES AND BYLINES	Page 11
SIDETRACKS	Page 12
DIVISION PAGE	
SENIORS OF 1950	Pages 13 - 24
DIVISION PAGE	
SENIORS OF 1951	Pages 25 - 38
SPURTRACKS	Page 39
SIDETRACKS	Page 40
SOPHOMORE SPECIAL	Pages 41 - 43
FRESHMAN LIMITED	Pages 44 - 45
WHISTLE STOPS	Page 46
DIVISION PAGE	
UPS AND DOWNS	Pages 47 - 53
CHEERS	Page 54
BLOCK SIGNALS AND SEMAPHORES	Page 55
BOOSTERS IN THE PEP CLUB	Page 56
WHEEZER'S BIG HOLIDAY	Page 57
SIDETRACKS	Page 58
FORENSICS	Page 59
LOVE RIDES THE RAILS	Page 60
MAN WHO CAME TO DINNER	Page 61
DIVISION DISPATCHERS	Page 62
STOCKHOLDERS	Page 63
CHOIR	Page 64
BAND	Page 65
PASSENBERS	Pages 66 - 67
BOARD OF CONTROL	Page 68
MAINTENANCE	Page 69
HEADQUARTERS	Page 70
SIDETRACKS	Page 71
AGRICULTURE DIVISION	Page 72
SIGNAL CENTERS	Page 73
SIDETRACKS	Page 74
SIDETRACKS	Page 75
ADS	Pages 76 - 89

"HERE TO THERE IN FOUR VERY SHORT YEARS"



FLOYD COHOES



ERWIN DAVIS



B. C. KUEFLER



GRACE JOHNSTONE

Division Managers

Superintendent B. C. Kuefler is, for the twentieth consecutive year, assuming the duties of Superintendent of Forest Lake School. Always a hard worker, he is more than qualified to hold this position, and he consistently performs his many duties with the conscientiousness that is one of his finest characteristics. Mr. Kuefler has helped greatly during his years at Forest Lake to

make this school the fine one it is today.

Principal F. W. Cohoes, succeeding Kenneth Von Wald, has proved to be an excellent choice for the position of principal of FLHS. Known for his honesty and high ideals, Mr. Cohoes is a favorite among students and parents alike. He is always fair-minded and his opinion is valued highly by all.

Assistant principal Erwin Davis, although quite young and relatively new to FLHS, has earned the administrative position of assistant principal, which he richly deserves. Mr. Davis is the driving force behind many student activities. He is always willing to lend a hand to any who ask him.

Grade School Principal Grace Johnstone is again returning as principal to add another year of service to the many she already

has to her credit. She is the sincere friend and confidant of the younger pupils at Forest Lake School. Miss Johnstone takes interest not only in their scholastic problems, but also in their personal and social lives.

Board of Education

Forest Lake is well known as a town which is vitally interested in the dealings of its Board of Education. The townspeople display this interest by turning out in large numbers for the elections through which Board members are named. The members are obviously conscious of the responsibility placed upon them, and do their work with sincerity and conviction of purpose, trying to do their best to serve the interest of the community.

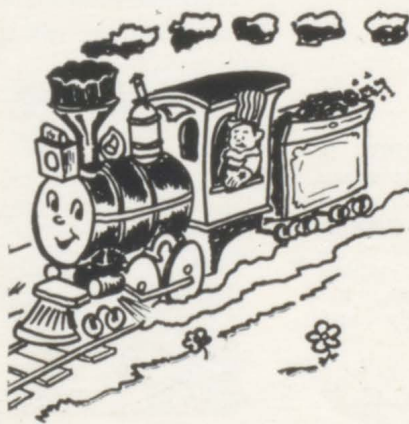

Engineers On The Mainline



KEITH MARKUSON



HAROLD MANLEY



ETHEL BERGWELL



IVA KEACHER



HERBERT HARPER



ROLLIN NELSON



JEAN PETERSON



EILEEN OPATZ



LES SWAN

● **IVA KEACHER**, a skilled athlete and health enthusiast, made it obvious that she was a person who knew her business. The girl's physical education classes appreciate her personal interest in her subject.

● **ETHEL BERGWELL**, vivacious young teacher with a wealth of knowledge at her command opened many new avenues of thought to her English classes, who never failed to be impressed by her superior intellect.

● **HAROLD MANLEY** is a man with a variety of talents. Besides being a fine teacher of mathematics and science, he is a track coach and a trainer of young drivers, well liked by all his classes.

● **KEITH MARKUSON** has a jolly disposition that can't be restrained but that didn't prevent him from having discipline in his classes. Good natured and intelligent, he's a favorite.

● **ROLLIN NELSON** a man whom you like and respect at the same time proved again that he is equally adept with a baton, book, or basketball. He's a "swell guy".

● **EILEEN OPATZ**, quiet and tidy, has an undeniable charm which nicely rounds out a sensible and sensitive personality. She is held in esteem by all who know her.

● **JEAN PETERSON**, guided by her own burning interest in speech activities led the newly organized speech class through a highly successful year. Her other classes were equally well handled.

● **LES SWAN** has a sensational sense of humor and he doesn't try to hide it. This makes his classes popular and profitable. He will be remembered as a "pal" of every student.

● **HERBERT HARPER** is perhaps one of the more enthusiastic teachers in FLHS and just as conscientious. Firmly believes in his subject matter which is biology and runs his classes methodically and thoroughly.

And On All The Branchlines



DICK FUREY



ROBERT GRAY



S. HAMMOND



J. GUSTAFSON



RAY HANSON



BETTY HOULE



JEAN SPELTZ



TOM JANSA



R. HAMMOND

● **DICK FUREY** was a source of encouragement to our teams, as well as giving them careful instruction and valuable advice.

● **ROBERT GRAY** distinguished himself with an attitude of dignity and calm that was almost impossible to disrupt. His teaching was as unobtrusive as it was effective.

● **JEANETTE GUSTAFSON** made home economics classes interesting and informative for girls who studied under her instruction.

● **RUSSEL HAMMOND** guided students through study in wood work and other phases of the field of industrial arts.

● **SOLVEIG HAMMOND** impressed her classes with her sense of humor and un-failing ability to teach. When she spoke her pupils listened, learned—and loved it.

● **LOIS HANLY** is a lady who is quiet, sophisticated and serene. Her intelligence and integrity have made her the favorite teacher of many students. Not pictured by request.

● **RAY HANSON** is actually very good-natured, yet strives diligently to appear hard boiled. The twinkle that lurks behind the glare in his eyes makes him a popular teacher.

● **BETTY HOULE'S** sparkling personality is only one of the things that made her classes enjoyable. The students found that they learned Latin much more easily because they liked this teacher.

● **TOM JANSA** stepped into the difficult position as agriculture instructor and he handled it with skill and aplomb.

● **JEAN SPELTZ** has long been a favorite of students in commercial classes. She seems to have a way of making people like her, without being obvious about it.

Publications of Forest Lake High School

BREEZE

Throughout the year, the Breeze staff works to present to

the public an accurate picture of just what goes on in FLHS. Published weekly, the Breeze covers all interesting phases of

school life including class and faculty activities, individual achievements, and various anecdotes about daily happenings.

Under the supervision of Mr. Hanson, the Breeze room hums with activity as potential newspapermen and women try their hands at news, feature, and editorial writing. Climaxing the year is the Breeze Banquet held to reward the staff members for their time and effort.

FORESTER

Perseverance and hard work were combined by FORESTER staff members to bring students of FLHS a yearbook designed to cover two years of busy school life.

Cramming two hectic, brimful years between covers is at best a stupendous task, yet cooperation of faculty and students, besides that of the town business men has helped to present what the staff sincerely hopes is an accurate resume of a never-to-be-forgotten period.

Despite resolutions to complete the majority of work before school started in the fall, there was still the usual amount of frantic last minute bustling. Pictures to be taken, people to be interviewed, layout changes—everything to add to the general uproar.

Now that it is all over, many are in a state of complete exhaustion and look forward to placing their cameras, pens, pencils, notebooks, and layout sheets away for a loooooooong rest.



● Every bit of the printer's skill goes into solid bits of type—it is thus that they bring to life your high school publications. Theirs is a real job—that of a photographic expert, artist, printer, student, physicist and writer. Our tribute goes to the staff of the Forest Lake Times for their cooperation in many matters, academic as well as in craftsmanship.

Initial passengers . . .

ON THE WHEELER RAILROAD



● First members of the school to meet and select the themes and content of the Wheeler line June Voelker, Erwin Hughes, Ron Davis, Richard Engquist, Larry Patlak, Mr. Hanson, adviser.

Janice Novak, Mildred Leroux, Corrine Ekegren, JoAnn Salie, Marlys Olson, Lorraine Brown, Bob Smith, Katherine Lindberg, Janis Rae Berggren, Charlotte Waldo.

Dorothy Anderson, Joyce Hillsdale, Kathleen Gessner, Ruth Knipe, Jeanne Iverson, Sonia Lind, Shirley Triplett, Barbara Houle, Jean Swenson.

Breaking into the year's work with much enthusiasm the annual staff went to work with a will and in a few weeks found that they had a real railroading job with little Wheeler.

Few were to realize the fraction of themselves they were to leave with this volume and even fewer knew how much of their sanity might go with the production of a biennial publication.

But let fall the chips where they may, the staff and its many friends about the community finally finished and here it is — your Forester for 1950-51.



EDITOR
R. ENGQUIST



EDITOR
J. IVERSON



BUS. MGR.
BOB SMITH



ART EDITOR
JO ANN SALIE

And running accounts of our progress



● Bob Smith is greatly outnumbered by the feminine members of the FORESTER'S hard-working photographic staff as they mull over the multitude of the pictures to be considered. Busily engaged in doing this are Jeanne Iverson, Evelyn Johnson, Barbara Houle, Marguerite Holl, Marion Engquist, June Voelker, and, of course, Bob Smith.

● Complete roster of the 1950 - 51 Breeze staff included in the bottom photo: Ray Hanson, adviser, staff members, Bob Smith, Richard Engquist, Janis Rae Berggren, Mary Jo McGrath, Darlene Robinson, Joyce Nygren, Judy Anderson, LoAnn Janssen, Bob Schroeder, Gene Hallberg. ● Editor Shirley Larson, Junior Editor Barbara Houle, Sophomore Editor Linnea Johnson, Jeanne Iverson, Darlene Houle, Delores Hauer, Jean Swenson, Bruce Smith. ● Marjorie Iverson, Rosalie Holl, Rosella Radtke, Rita Landgraver, Betty Engquist, Bernie Elliot and Ruth Anderson. Not pictured is Denny Tizard.





All-American Headlines and Bylines . . .

"Burning the midnight oil" is a familiar phrase to the BREEZE editors and Adviser Ray Hanson, especially on Monday nights when the paper is put to bed.

Each Monday morning Ray Hanson and Editor Shirley Larson, Junior Editor Barbara Houle, Sophomore Editor Linnea Johnson met with the staff of reporters to hand out assignments and collect stories due. Instruction in journalism was given to interested students at this time.

● Three members of our staff are the core of the BREEZE, school paper for FLHS. And these three pictured at right are Linnea Johnson, sophomore editor; Shirley Larson, editor-in-chief; and Barbara Houle, junior editor.





● "The show must go on" but taking time out from the Junior Class Play for a bit of monkey business as is obvious from the gleams in their eyes are June Voelker, "Rosie" Ruggles, Shirley Triplett, and Mary Lou Handrum.

● Keeping WHEEZER full of pep and energy to carry the school on to new high achievements are Darlene Houle, Margie Iverson and Mary Lou Handrum.

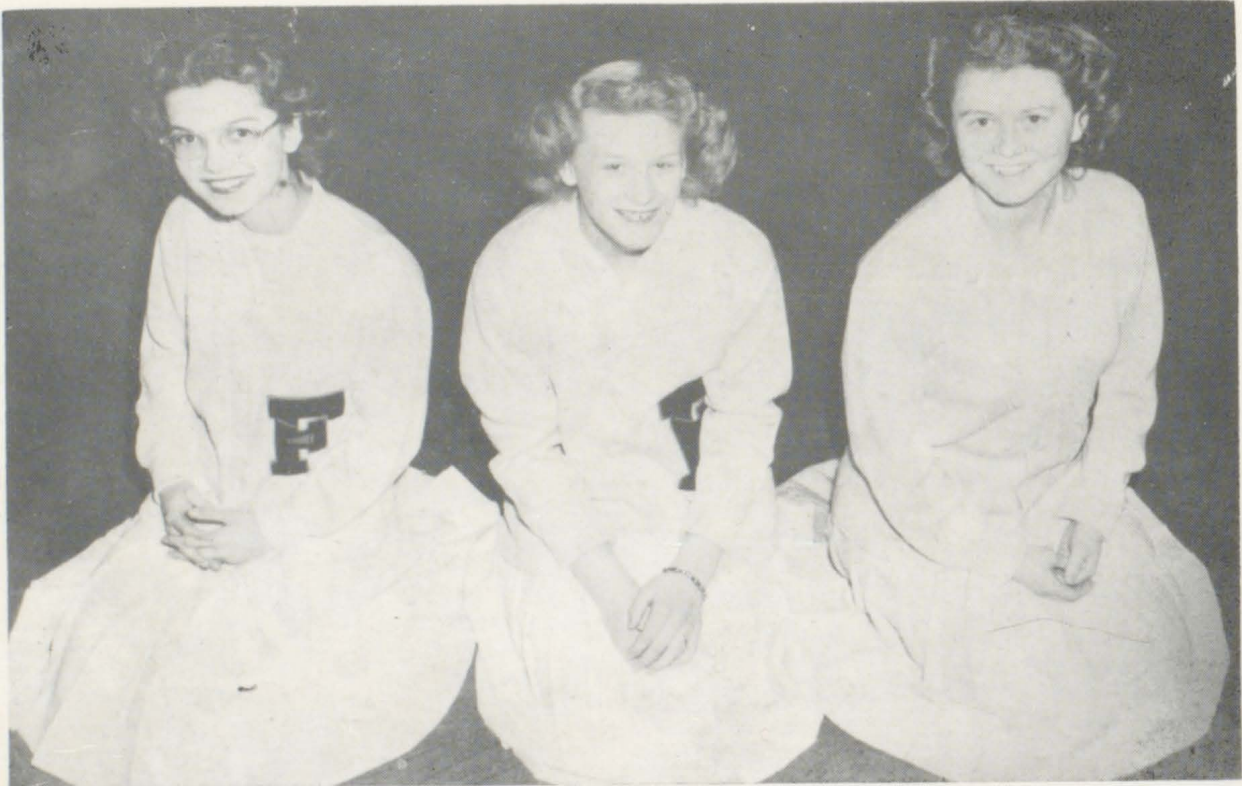

PULLMAN PASSENGERS



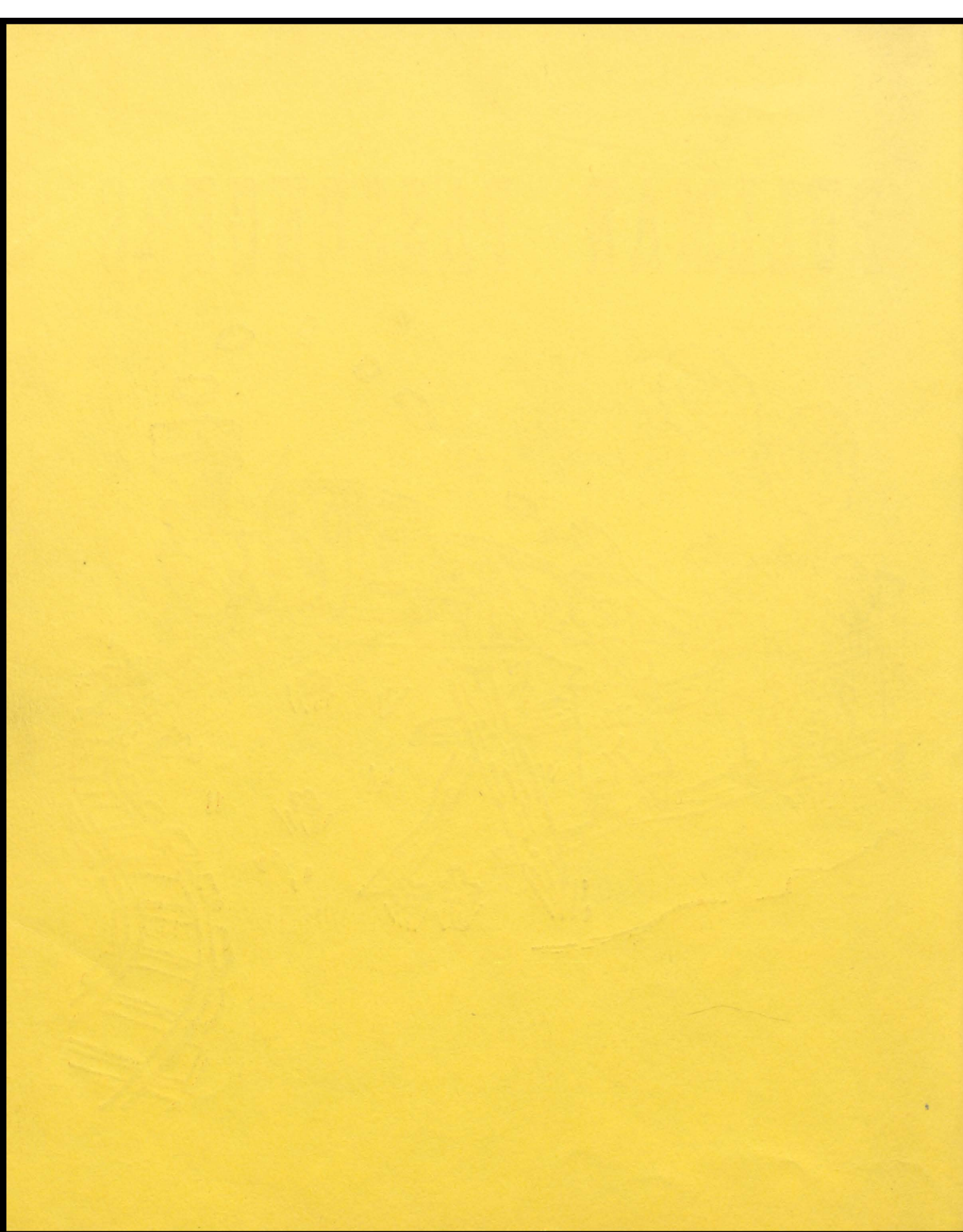

Seniors of 1950



MARY ANN ADAMSKI



LOWELL ANDERSON

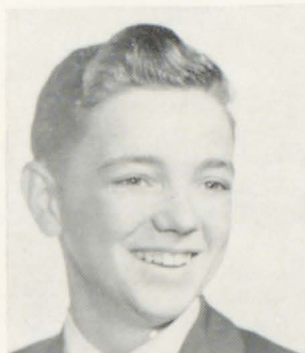

KENNETH ARMSTRONG



HENRY BENNETT

● **MARY ANN ADAMSKI** — GAA two years cafeteria assistant. . . . Mary Ann, ambitious and hard working is as yet undecided concerning her future career.

● **LOWELL ANDERSON** — Choir three years . . . band two and a half years. . . . 5½ Fat Dutchmen . . . Senior class play . . . FFA . . . Lowell, avid music fan will become a farmer on graduation.

● **KENNETH ARMSTRONG** — "Kenny" is president of FFA and is easily distinguished by his bright red hair and freckles . . . has made no plans for the future.

● **HENRY BENNETT** — Public address system assistant . . . lighting and sound effects man for senior class play . . . lab. assistant . . . plans to take up television and radio.

● **DANIEL BEVER** — Football . . . basketball . . . president of the senior class . . . president of student council . . . choir . . . top-notch athlete . . . will become a dentist.

● **THOMAS BRISSON** — Football basketball . . . track . . . F.F.A. . . . unassuming and yet very popular has made no definite plans for the future.

● **LORRAINE BROWN** — Choir three years . . . choir secretary . . . stage manager for junior play . . . pep club . . . homecoming queen candidate . . . Thanksgiving queen candidate . . . Thespians . . . dramatics . . . will become a nurse later.

● **DONALD CHRISTOPHERSON** — Vice-president of senior class . . . assistant choir director . . . 5½ Fat Dutchmen . . . band . . . dramatics club president . . . will continue schooling after which he plans to become a high school band director.



DAN BEVER



THOMAS BRISSON



LORRAINE BROWN



DON CHRISTOPHERSON



IRENE COLLEN



JANE CRAWFORD



DELORA DAHLBERG



RONALD DAVIS



● **IRENE COLLEN** — A capable and active girl . . . has not decided on her vocation yet . . . GAA . . . secretary of GAA during junior year.

● **JANE CRAWFORD** — Jane, a music enthusiast and friendliest girl in school has been a member of band and choir during her entire four years in high school . . . two class plays . . . dramatics.

● **DELORA DAHLBERG** — Honor student from Scandia . . . would like to become a school teacher . . . in FLHS was very active in GAA where she was secretary . . . junior and senior class plays . . . librarian.

● **RONALD DAVIS** — Football . . . basketball . . . baseball . . . track . . . Thespians . . . junior and senior class plays . . . choir president . . . popular vocalist . . . will later chose his college.

● **CORRINE EKEGREN** — Senior class play . . . choir . . . pepclub . . . Thespians . . . band . . . Forester . . . Forensics . . . an active student in speech . . . intends to become commercial artist.

● **MARION ENGQUIST** — Choir . . . pepclub . . . GAA . . . junior and senior class plays . . . Forensics . . . Forester . . . plans to attend business college after graduation . . . interested in speech activities.

● **DONNA EDSTROM** . . . Jr. class play . . . Pep Club . . . Choir . . . blue eyed honey blond . . . good natured . . . thinks bowling is tops in sports . . . hobby is Duane.



CORRINE EKEGREN



MARION ENGQUIST



DONNA EDSTROM



RICHARD ENGQUIST



EUGENE GUTTSEN



KATHLEEN GESSNER

● **RICHARD ENGQUIST** . . . Jr. and Sr. class plays . . . Choir . . . Thespians . . . Forensics . . . Student Council . . . accomplished violinist . . . won many art awards . . . Valedictorian . . . consistent honor roll student.

● **KATHLEEN GESSNER** — A sweet and likeable little lady . . . looks forward to a lifetime in secretarial work . . . Fall festival queen . . . Pep club . . . GAA.

● **GENE GUTTSEN** — Has distinguished himself on the football field . . . well liked by students and teachers alike . . . football . . . basketball . . . junior and senior class plays . . . pep club . . . co-captain of football team.

● **MARY LOU HANDRUM** — A versatile and talented honor student . . . will attend college and eventually become an elementary teacher . . . cheerleader captain . . . choir . . . junior and senior class plays . . . Thespians . . . Forensics . . . Homecoming queen candidate.

● **DELORES HAUER** — Is a lively little lass from Lino with a passion for bowling . . . intends to become an elementary teacher . . . Breeze reporter.



DELORES HAUER



MARY LOU HANDRUM

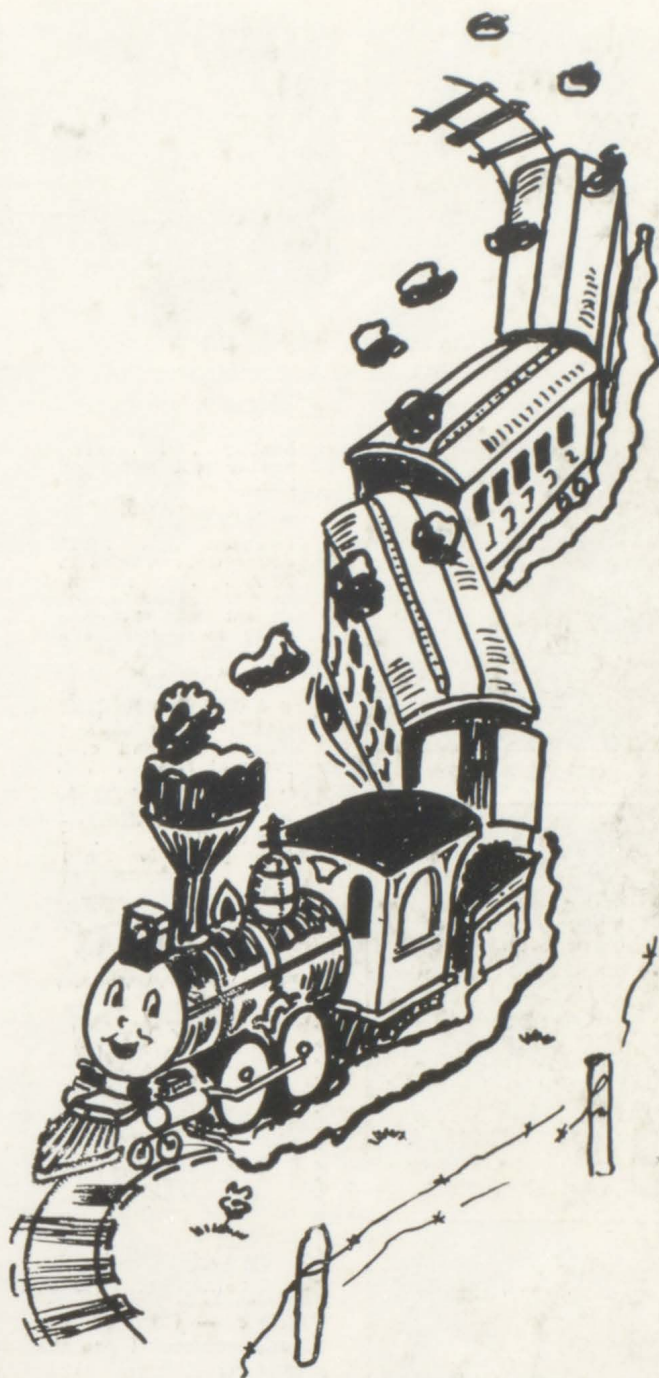

● Wheezer puffs hard each day to haul his many passengers from the surrounding villages of Lino, Centerville, Hugo, Wyoming and Scandia. But it's a merry journey as he wends his way into headquarters by 8:45 a.m.



RICHARD HOEKSTRA



MARGUERITE HOLL



RICHARD HOLLIHAN



ERWIN HUGHES



GLADYS IVERSON



THOMAS JANSSEN



ALAN JOHNSON

● **RICHARD HOEKSTRA** — Dick has several hobbies among them being golf and hunting . . . FFA member . . . has a real estate career cut out for him.

● **MARGUERITE HOLL** — Choir . . . Forensics . . . Thespians . . . senior class play . . . junior class play . . . student director . . . student council vice-president . . . student fund treasurer . . . will study medical secretary's work at St. Scholastica college . . . one of the most active students in FLHS.

● **RICHARD HOLLIHAN** — Dick is an energetic young farmer who has made himself a friend of many during his years at FLHS . . . he is especially interested in shop work.

● **ERWIN HUGHES** — Football . . . basketball . . . baseball . . . color guard for the high school band . . . FFA member . . . interested in agriculture . . . future plans undecided.

● **GLADYS IVERSON** — Petite and charming miss met her greatest triumph this year as Homecoming Queen . . . band . . . choir . . . Thespians . . . dramatics . . . junior and senior class plays . . . will become a teacher after graduation.

● **THOMAS JANSSEN** — Conscientious and hard working fellow . . . FFA member . . . active in agricultural lines . . . a friend of many since he first came to school at Forest Lake.

● **ALAN JOHNSON** — Another prime example of the interests of Scandia in FLHS . . . junior and senior class plays . . . hockey teams . . . Thespians . . . dramatics club . . . choir . . . band.



FORESTER TALENT SHOW — One of the more successful promotions of the year 1950 was the Forester Talent Show, promoted overnight to finance covers for the yearbook.

Success of the venture makes its annual appearance a probability.

An all-student cast really put it over.



● Railroads dote on rulebooks. Deeply engrossed in learning the principles of shorthand is Maxine McGowan while Jane Crawford and Delora Dahlberg are equally interested.



● Lab assistant Henry Bennett looks on as biology instructor Herbert Harper examines one of Al Capp's Schmoos caught by Florence Daninger.

● Working on an idea to keep the Wheezer and FL railroad running on a minimum of fuel are science-minded Henry Bennett, Gerry Mitchell, Richard Stacy, and Delora Dahlberg.

● **EVELYN JOHNSON** — Turkey and Snow Queen candidate . . . band . . . pep club . . . GAA . . . "Evie" is an attractive blond . . . will attend University of Minnesota . . . to take Receptionist's course.

● **FRANCES JOHNSON** — A quiet, shy miss . . . very capable . . . choir . . . band . . . pursues scientific studies avidly . . . has not announced her plans after graduation . . . class plays . . . Thespians . . . dramatics.

● **GERALD JOHNSON** — A second Houdini . . . choir . . . band . . . Thespians . . . dramatics . . . student council . . . entertainment deluxe is his field as he pulls pet rabbits from his hat and from others on request.

● **LAMOTTE JOHNSON** — "Pringle" . . . intends to attend college to study music . . . football . . . basketball . . . track . . . pep club . . . junior and senior class plays.



Science sometimes had us in a dither. But out of this mass of material finally came reason, interest and some valuable education.



EVELYN JOHNSON



FRANCES JOHNSON



GERALD JOHNSON



LAMOTTE JOHNSON



CAROL JULIEN



RUTH KNIPE



SHIRLEY LARSON



NATHALIE LINDGREN



MILDRED LEROUX



SONIA LIND



JOSEPHINE KAUFMAN

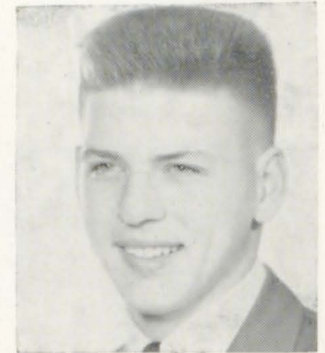

RICHARD LONG

● **CAROL JULIEN** — Charming and graceful . . . would like a career in fashion design . . . a talented artist . . . pep club . . . junior class play . . . entre act . . . Harvest festival queen candidate.

● **NATHALIE LINDGREN** — "Nat" loves all kinds of sports . . . plans to enter nursing at Bethesda hospital . . . GAA . . . Forensics . . . Dramatics club . . . Harvest festival queen candidate . . . senior class play.

● **RUTH KNIPE** — Choir . . . band . . . pep club . . . dramatics club . . . GAA . . . junior class play . . . entre act . . . Homecoming queen candidate . . . Harvest festival queen candidate . . . seeks a business college education.

● **SHIRLEY LARSON** — Junior class play . . . choir . . . Breeze editor . . . student council . . . junior class president . . . Homecoming queen candidate . . . Harvest festival queen candidate . . . pep club . . . Thespians . . . with college as her immediate goal she admits that nursing is her chosen career.

● **MILDRED LEROUX** — "Millie" likes to read and dance and plans to someday attend college . . . accounting appeals to her as a career . . . dramatics club . . . Forester . . . GAA . . . senior class play business manager.

● **SONIA LIND** — Five feet of true pep . . . Sonia is aiming for a career as a school teacher . . . will begin by attending St. Cloud Teacher's College . . . choir . . . junior class play entre act . . . pep club . . . dramatics club . . . Harvest Festival queen candidate.

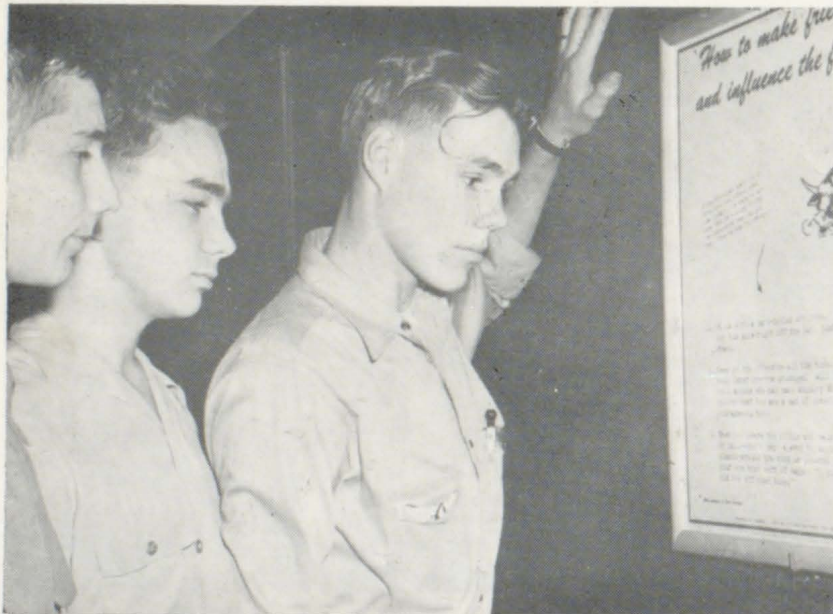

● Just South of the office window is a small frame which indicates to the student the shortest ways to make friends and influence people. Shown taking advantage of this advice are Danny Bever, Tom Jansen, and Glen Reed.

● **JOSEPHINE KAUFMAN** — Possesses a pleasing personality which makes her a favorite friend of many . . . her future plans are not as yet worked out.

● **RICHARD LONG** — Dick, a transfer here from Costa Rica and St. Thomas college quickly won acceptance in FLHS as a man's man . . . football . . . baseball . . . track . . . junior class play.

● **LORRAINE LUNZER** — Lorraine is best described as "personality plus" will follow stenography as a career . . . choir . . . Forensics . . . pep club . . . dramatics club . . . Thespians . . . GAA . . . junior class play entre act.

● **PAUL LUTZ** — Paul is a popular member of the Forest Lake chapter of the Future Farmers of America and active in its organization . . . he's set for a success in whatever vocation he takes an interest.

● **FRANCES MAGNUSON** — Frances has what it takes . . . determination to continue her education despite some severe setbacks in the past . . . she's a nice friendly person with many pals about school.

● **MAXINE McGOWAN** — "Mac" to many — Maxine intends to become a secretary when she has successfully completed her high school work . . . band . . . choir . . . dramatics . . . junior class play.



● Center of the music for noon hour dances which were held many weeks in succession is Leighton Natt. Hanging over his shoulder are Linnea Johnson, Margaret True, and Marvel Larson. In the background is Don Christopherson.



LORRAINE LUNZER



PAUL LUTZ



FRANCES MAGNUSON



MAXINE McGOWAN





JAMES MILES



GERALD MITCHELL



LEIGHTON NATT



GORDON NELSON



BEVERLY NELSON



DONALD ODERMATT



DUANE OLSON



MARLYS OLSON

● **JAMES MILES** — Jim is the center of attraction in many circles and especially in the basketball team . . . basketball . . . band . . . FFA.

● **BEVERLY NIELSEN NELSON** — This young lady is making marriage a full time career . . . her friendliness and co-operative spirit speak well for her future.

● **GORDON NELSON** — Gordon has been active on our football squad . . . is undecided as to his future career or vocation.

● **GERALD MITCHELL** — "Mitch" is the fast little forward on the Ranger basketball squad . . . Responsible for fast thinking on the floor and in class . . . basketball . . . football . . . track . . . Thespians . . . dramatics.

● **LEIGHTON NATT** — Band . . . choir . . . class vice-president . . . sophomore year . . . German band . . . senior class play . . . Thespians . . . dramatics club.

● **DONALD ODERMATT** — FFA . . . will go on to college after graduation . . . vocation is not picked out yet . . . has one favorite saying "Better to be thought a fool than to speak and remove all doubt."

● **DUANE OLSON** — Duane has kept busy with football . . . choir . . . junior class play among other things . . . carpentry is in his plans for the future.

● **MARLYS OLSON** — Vice president of choir . . . pep club . . . junior class and senior class plays crew . . . Marlys, energetic and cheery . . . will be an efficient and capable typist for some business firm.

● **ROBERT OLSON** — Bob would like to attend Dunwoody to study mechanical engineering . . . his easy-going nature and friendliness should help him succeed.

● High on the priority list of activities for the class of 1950 was their junior play with the cast caught here in a brief pose.



ROBERT OLSON



JEROME PATTERSON



MABEL PETERSON



LAWRENCE PATAK



NORMAN OSTRAND

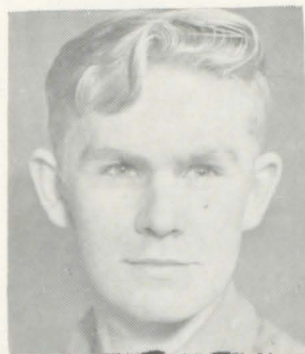

ROBERT PEARSON

● **JEROME PATTERSON**—Jerry transferred here from Hinckley . . . choir . . . undecided as to vocation . . . a hard worker . . . keeps his academic standing high . . . keeps his friends for a long time . . . a popular member of Thespians and dramatics club.

● **MABEL PETERSON**—Cafeteria worker . . . junior and senior class plays . . . committees . . . is undecided as to her future career . . . would like to attend Bible college.

● **LAWRENCE PATAK**—Football . . . basketball . . . track . . . baseball . . . band . . . choir . . . student council . . . Larry, an outstanding athlete, plans to attend Hamline and later become a physical education teacher.

● **NORMAN OSTRAND**—Norman . . . an honor student . . . intends to continue in his father's profession and be a stone-mason . . . He is already accomplished in this work.

● **ROBERT PEARSON**—Choir . . . senior class secretary . . . champion hand-writer . . . pep club . . . Bob is another aspirant to Dunwoody . . . names mechanical engineering as a possible career.

● Cleitus Bracht leans back while Richard Brisson at the wheel seriously soaks in the chatter of Darlene Robinson. Looking on are Harold Manley and Keith Markuson, driver training instructors.



● Rendering their finest barber shop numbers, Student council prexy Dan Bever in the center is flanked by Ronald Davis at the left and Don Christopherson at the right.





ORVILLE QUANDT



CHARLES RAINER



GLEN REED



DARLENE ROBINSON



ROSEMARY RIDGE



JOANN SALIE



HOWARD RUGGLES



HARTLEY SIMONSEN

● **ORVILLE QUANDT** — Band choir . . . plans to enter the restaurant business . . . his willingness to lend a helping hand is one of his outstanding traits.

● **CHARLES RAINER** — Chuck has a dreamy look about his eyes most of the time . . . but when he's up to one of his tricks . . . there's nothing sleepy about him at all . . . he's undecided as to a career.

● **GLEN REED** . . . football . . . baseball . . . junior class play . . . senior play crew. "Bud" . . . lanky Wyoming-ite . . . is justly famous for his big brown eyes and smooth speaking voice. He has no immediate plans for the future.

● **ROSEMARY RIDGE** — Junior and senior class plays . . . committees . . . Rosy is quiet and demure . . . friendly and easy to get along with . . . interested in nursing . . . but not certain about future plans.

● **DARLENE ROBINSON** — GAA . . . Breeze . . . Darlene . . . an ardent bowler . . . plans to enter nursing school.

● **JO ANN SALIE** — Senior class play . . . dramatics club . . . Thespians . . . pep club . . . choir . . . FORESTER art editor . . . Thanks-giving queen candidate . . . "Jo", who drew the illustrations for the FORESTER hopes to attend art school and enter into some field of commercial art.

● **DONALD SODERGREN** — FFA . . . "Don" . . . a Scandiate who has attended FLHS for four years will make a successful farmer.

● **HOWARD RUGGLES** . . . Jr. and Sr. class play . . . Thespians . . . Forensics . . . Football . . . Pep Club . . . One-act play . . . Choir . . . Band . . . Howie, "laugh a minute" Ruggles . . . Gustavus bound after which he will become a doctor . . . irrepressible always.

● **HARTLEY SIMONSEN** — Senior class play . . . Hartley, friendly and accommodating . . . will follow in his father's footsteps and will go into the restaurant business.

● **ROBERT SMITH** — Breeze . . . FORESTER Photography Editor . . . senior class play . . . Bob, with his knowledge will pursue a career in newspaper photography.



ROBERT SMITH



DONALD SODERGREN



Forest Breeze

For the eighth time, your school paper, the Breeze, was awarded an All-American rating—highest in the nation.



● Office hours are held from 8:30 a.m. to 9 and from the looks of this lineup there will be overtime today. Shown seeking admits are Mabel Peterson, Beverly Nielson, Ervin Hughes and Josephine Kaufman. At the back stands James Miles while Melba Sahlin, office secretary, writes out blanks.

● **FRITZ STOLTZMAN** — Treasurer of FFA
Fritz, dark and unassuming,
will go into farming after graduation.

● **RICHARD SAUSEN** — Football
"Richie" spends most of his leisure time
hunting and fishing . . . plans on
carpentry for his career.

● **MARGARET TRUE** — Choir . . . Ju-
nior class play . . . Senior class play
. . . vocation, telephone operator
. . . Hobby, photography.

● **SHIRLEY TRIPLETT** — Choir . . .
Forester . . . band . . . Junior
class play . . . GAA president . . .
pep club . . . Senior class play . . .
vocation, stenographer, perhaps business
school.

● **JUNE VOELKER** — Choir . . . Breeze
FORESTER . . . junior and
senior class plays . . . pep club
. . . Thespians . . . dark haired
June wants to be a stewardess . . .
Her favorite hobby is photography.



JUNE VOELKER



RICHARD SAUSEN



FRITZ STOLTZMAN



MARGARET TRUE



SHIRLEY TRIPLETT



● The Frances Johnson construction company expects to do big things in the building industry in years to come.



RODNEY WILSON



VERNA WECKERLY



DARLENE WHITNEY

● VERNAL WECKERLY — GAA . . . collecting cacti is Verna's favorite pastime. She plans to enter Bible College after graduation.

● DARLENE WHITNEY—Student librarian . . . makeup committee senior class play . . . Darlene collects travel pictures as a hobby, but her future is undecided.

● RODNEY WILSON — Football . . . baseball . . . stage manager . . . junior class play . . . red haired Rodney plans to enroll at the University farm school . . . his summer pastime is speedboat riding.

● Richard Sausen reaches for a book off the ag shelf as his friends Chuck Rainer and Paul Lutz kibitz.

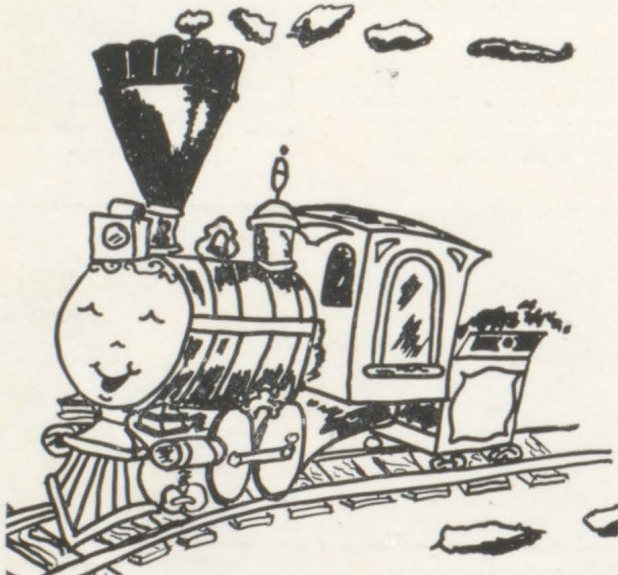

COACH PASSENGERS



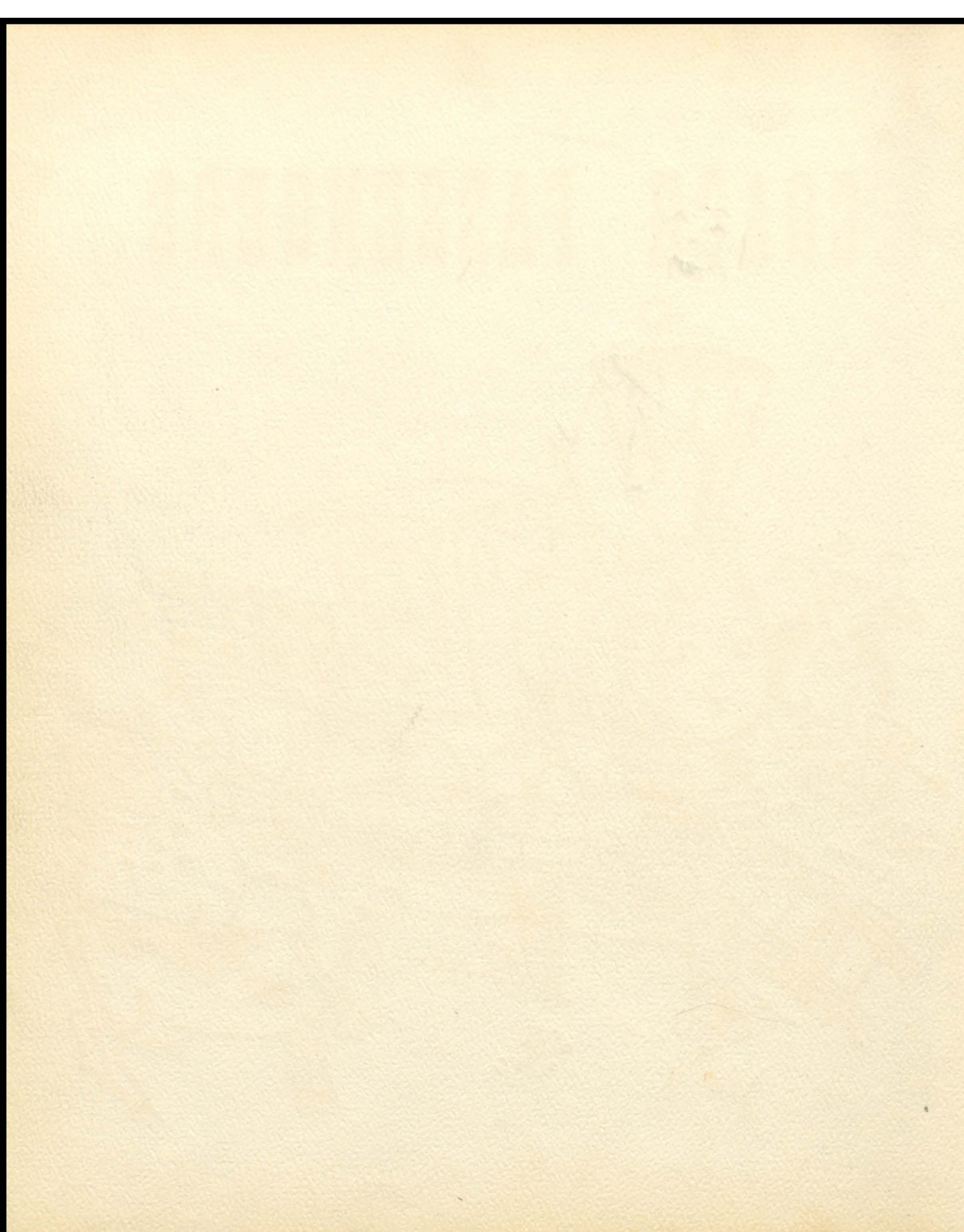

Seniors of 1951



BEATRICE ANDERSON



CARROLL ANDERSON



DONNA JEAN ANDERSON



DOROTHY ANDERSON

● **BEATRICE ANDERSON** — An active member of 4-H clubs . . . GAA . . . Beatrice's plans are for a secretarial or nursing career after graduation.

● **CARROLL ANDERSON** — Football . . . basketball . . . baseball . . . FFA . . . "Kid's" future is not picked out yet . . . with his personality he is set to succeed in any venture he undertakes.

● **DONNA JEAN ANDERSON** — Drum majorette . . . choir . . . Thanks-giving queen candidate . . . tall, dark, and pretty, that's Donna . . . has an eye on the field of interior decorating.

● **RUTH E. ANDERSON** — Breeze . . . GAA . . . another quiet person, is Ruth . . . plans to attend the Minnesota Bible college on graduation from FLHS.

● **DOROTHY ANDERSON** — GAA member . . . student librarian . . . Dorothy's courteous and quiet ways make a good impression on everyone. She will attend St. Catherine's College.

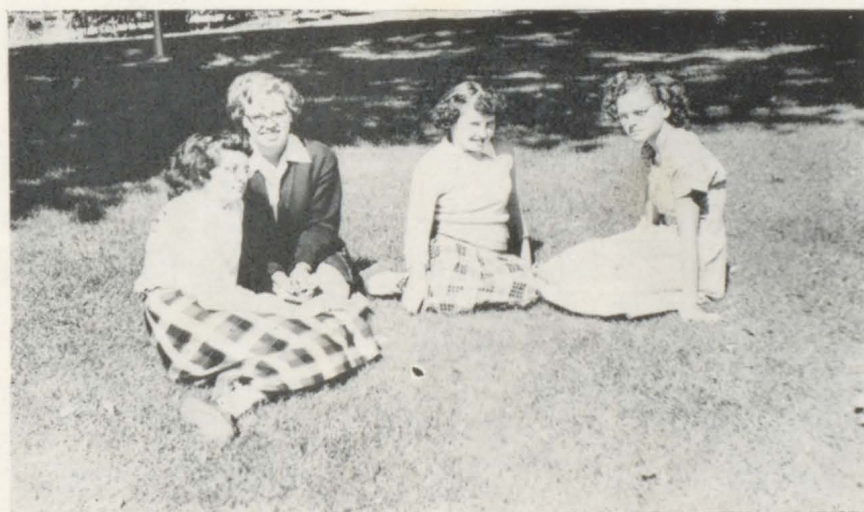

RUTH ANDERSON

☉ One ideal spot during early fall noon hours is the front lawn. Caught here are Eunice Dahlberg, Kathryn Lindberg, Clara Wilson, and Shirley Anderson.



● Games, games, this is the life. While others groan under the heavy homework load, four juniors, Harold Raymond, Richard Brisson, Rolin Guertin and Dan Miron sneaked into the fookroom for their relaxation.

● **SHIRLEY ANDERSON** — "Chick" belongs to GAA . . . also a member of the school twirling club . . . a peppy junior who has not picked a vocation for coming years.

● **JAMES BAUDLER** — FFA . . . Basketball claims much of Jim's attention . . . he no doubt will succeed at farming, his chosen vocation.

● **JANIS RAE BERGGREN** — Breeze . . . twirling . . . Forester . . . pep club . . . choir . . . GAA . . . declam . . . band . . . Thespians . . . "Yenet" . . . Blu-Notes . . . who has a temper that goes with her red hair, will attend the Minneapolis business college . . . her hobby is flying.

● **HARRIET BERGERON** — Light brown hair and a quick smile, as well as a liking for Latin and movies, characterize Harriet, but her vocation is yet to be decided.

● **KAREN BERGLUND** — Choir . . . pep club . . . Karen, who seems to be thoroughly happy no matter what she is doing, has not decided upon her vocation, but she will attend business school.



KAREN BERGLUND



SHIRLEY ANDERSON



JAMES BAUDLER



JANIS RAE BERGGREN



HARRIET BERGERON

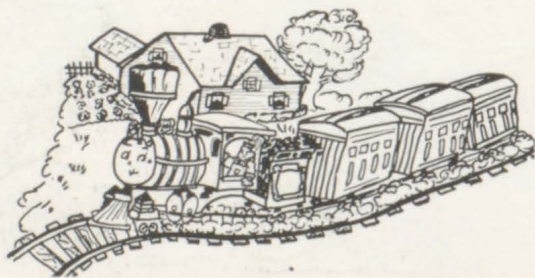



CAROL BLOOM



RONALD BODLEY



HELEN BOEHM



LLOYD BOHLER



RICHARD BRISSON



BEVERLY COOLEY



EUNICE DAHLBERG



JAMES DANINGER

● **CAROL BLOOM** — Choir . . . pep club . . . Carol, a transfer from Chi-Hi hopes to attend Gustavus Adolphus and become an English teacher.

● **RONALD BODLEY** — Choir . . . Pep Club . . . will attend law school . . . plans to become a lawyer . . . spends much time hunting and fishing . . . never a serious moment.

● **HELEN BOEHM** — Musically inclined . . . Helen belongs to band . . . choir . . . and pep club . . . she plans to train for her vocations of stewardess at the University of Minnesota.

● **LLOYD BOHLER** — Choir . . . student council . . . junior class president . . . Has Lloyd ever told you about the deer he shot? . . . nicknamed the "Deerslayer" . . . he plans to attend the University of Minnesota . . . where he will study conservation.

● **RICHARD BRISSON** — Farmer or member of the merchant marines . . . nickname, "Breezy" . . . keeps active in FFA and other agriculture groups.

● **BEVERLY COOLEY** — A transfer from California last June . . . plans to attend business college . . . aims to become an airline stewardess . . . an avid sports fan . . . especially likes skating and bowling.

● **EUNICE DAHLBERG** — Dramatics . . . Forensics . . . Eunice comes from Scandia . . . and would like to become a stenographer after going to Minnesota school of business . . . stamp collecting . . . skating . . . and reading are her pastimes.

● **JAMES DANINGER** — Keeps busy in every class . . . often mentioned as the most polite student in school . . . always has a cheerful greeting for all.

● Refreshments are in order for Delores Entner, Betty Lunzer, Janice Mitsoff and Audrey Husnik as they make every effort to get that last drop.





● Champion broom wielders are Charles Houle, Don Holl and Joe Osterbauer as they compete for the office's blue ribbons for conduct.



● Robert Olson assists with advice as Bob Pearson manages to put on the finishing touches for a poster for the agriculture department.



JEAN DAWSON



DONALD DICKEY



HOWARD DUNCAN



DELORES ENTNER

● JEAN DAWSON — FFA . . . likes to spend time in the woods roughing it . . . very fond of eating . . . exceptional scholastic ability . . . is considering becoming a salesman.

● DONALD DICKEY — Active FFA member . . . would like to become a farmer on his own place after graduation . . . has a good sense of humor . . . is considered a "card" on his bus each morning.

● HOWARD DUNCAN — Shop is his favorite subject . . . but as yet his vocation is undecided . . . His favorite hobbies are hunting and fishing.

● DELORES ENTNER — Small and petite . . . with a smile and two dimples very prominent . . . plans for the future are undecided . . . hobby is Chuck.



MARVIN ERLER



ROLLIN GUERTIN



RENEE GUSTAFSON



JOYCE HILLSDALE

● **MARVIN ERLER** — FFA . . . consistent honor roll student . . . will make a top-notch salesman some day . . . yearns to travel and indulge in his favorite sport, eating . . . likes swimming.

● **ROLLIN GUERTIN** — Student Council . . . baseball . . . basketball . . . Rollin is interested in all sports in and out of school . . . he hopes to make baseball a successful career.

● **RENEE GUSTAFSON** — Choir . . . plans to attend music college and become a singer . . . also interested in stenography . . . vivid imagination shows up in writing.

● **JOYCE HILLSDALE** — Choir . . . her humor and fun loving is bound to make Joyce a success as a school teacher.

● Jim Baudler received an agriculture award from the hand of Vern Marier at the annual FFA banquet.



● Bill Schmidt, Glendon Shodahl, Gerry Mitchell and Tom Brisson check their batting order while Coach Furey fills in the day's roster.





● Gottalook my best: We'll let you guess this one while they makeup for a 1950 production.



DONALD HOLL



BARBARA HOULE



CHARLES HOULE



DARLENE HOULE



AUDREY HUSNIK



JEANNE IVERSON



ALICE JEAN JOHNSON



ELEANOR KOHLER



RONALD KOLBOW



LORRAINE LICHTSCHEIDL

● **DONALD HOLL** — Choir football basketball baseball "You can't keep a good man down" and certainly not "Donny" Holl After attending St. Thomas, he will go into the field of engineering.

● **BARBARA HOULE** — Choir band GAA Forensics Junior Editor Breeze student council pep club dramatic club Always to be found puttering around her home laboratory. "Barb's" aim is to become a Medical Doctor after completing necessary University of Minnesota courses.

● **ELEANOR KOHLER** — With a winning smile and a pleasant personality Eleanor will be certain to make a success of a secretary's career.

● **CHARLES HOULE** — "Chuck" is as handy with a wrench as he is with a football, will devote himself to a single career being a mechanic football.

● **DARLENE HOULE** — Choir Breeze cheer leading Forensics Thespians "Dar" always on the go with her many activities will attend St. Cloud Teachers' college after graduation.

● **JEANNE IVERSON** — Choir Breeze Co-editor of the FOR-ESTER declam Thespians Plans to attend the University of Minnesota and to major in Journalism goal is to become a foreign correspondent.

● **AUDREY HUSNIK** — GAA Spending most of her time and effort in the commercial classes Audrey's plans are to become a secretary.

● **ALICE JEAN JOHNSON** — An authority on dancing and the latest fashions is "Jean" who will become a fashion designer after attending Macalester College.

● **RONALD KOLBOW** — Football is the main extracurricular of Ronnie the vice president of the Junior class Farming will take up his time after graduation.

● **LORRAINE LICHTSCHEIDL** — Pep club "Lolly" with her happy-go-lucky manner has a good time at all events has an infectious laugh plans to become a secretary likes dancing, singing and skating.

● **KATHRYN LINDBERG** — Forensics . . .
 . . . Dramatics . . . Sophomore
 class president . . . pep club . . .
 A girl from Scandia who dislikes people
 lacking a sense of humor. Kathryn will
 attend St. Cloud teachers' college to be-
 come an elementary teacher.

● **MAVIS LINDGREN** — Dramatics club
 . . . Forensics . . . pep club
 . . . wants to do something in the field
 of home economics . . . likes horse-
 back riding . . . a clever little girl
 who hates to be known as a tomboy
 . . . likes to read and write.

● **LENORE LUNDQUIST** — Blu-notes . . .
 choir . . . band . . . dramatics
 club . . . pep club . . . keeps a
 steady circle of friends among all the stu-
 dents of FLHS.

● **BETTY LUNZER** — Forensics . . . dra-
 matics club . . . choir . . . pep
 club . . . Blu-Notes . . . not
 decided on future . . . hobbies are
 scrapbooks . . . sports and skiing.

● **DANIEL MIRON** — Small but dynamic
 Miron hails from the south of Forest Lake
 . . . liked shop classes and gym class-
 es while in FLHS.

● **JANICE MITSOFF** — Choir . . . An
 accomplished pianist . . . Janice took
 part in many of the school's musical ac-
 tivities . . . used to giggle incessantly
 . . . a pleasant miss . . . eager to
 do her part.

● **GEORGE MOEN** — Baseball . . .
 "Jud" wants to become a civil engineer
 . . . will attend trade school . . .
 likes hunting and fishing . . . has a
 number of pals in the field of fishing al-
 ready.

● **JOAN MOODY** — Dramatics club . . .
 Forensics . . . junior class secretary
 . . . pep-club . . . stenography is to
 be her vocation after graduating from
 Minnesota school of business . . . Her
 hobbies are reading and photography
 . . . Gabby people are her dislikes.



KATHRYN LINDBERG



MAVIS LINDGREN



LENORE LUNDQUIST



BETTY LUNZER



JANICE MITSOFF



DANIEL MIRON



GEORGE MOEN

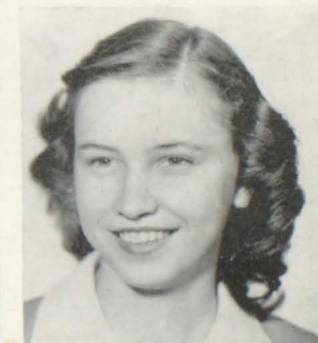

JOAN MOODY





JAMES MOORE



GLORIA NELSON



JOYCE NYGREN



JANICE NOVAK

● **JANICE NOVAK** — Dramatics club
 choir junior class treasurer
 sophomore class vice-president
 Will make an efficient secretary-reception-
 ist hobbies are dancing and
 bowling.

● **JAMES MOORE** — FFA cafeteria
 assistant "Bud's" future is unde-
 cided but it will be successful—we're sure
 of that he is a quiet person who
 enjoys all sports including hunting and
 fishing.

● **GLORIA NELSON** — Choir torn
 between choosing nursing or a secretarial
 career rather shy likes
 sports and skiing and dancing.

● **JOYCE NYGREN** — Breeze dra-
 matics club will attend art school
 and enter commercial art takes an
 interest in many outdoor sports.

● **BETTY OLSON** — Wants to attend Gus-
 tavus Adolphus and become a nurse on
 graduation spends time in work-
 ing in store likes ice-skating
 Crazy about Latin.



1950-1951

Time dragged at moments in
 our school career, yet in the
 years to come we expect to
 look back with regrets that we
 left the halls of FLHS as pic-
 tured in this book with little
 Wheezer.



BETTY OLSON

● A sad lookin' quartette awaits
 their doom at the office window.
 James Daninger, Ronny Kolbow,
 Bob Weaver and George Moen seek
 relief from the relentless attendance
 register.



BETTE OWENS



JOE OSTERBAUER



MARY PALMER



● **YVONNE OSLUND** — "Ozzie" advocates a nursing career after her schooling . . . quiet nature is tempered with a love of baseball which she often plays with a brother.

● **JOE OSTERBAUER** — Plans to attend the University of Minnesota . . . is all hepped up on hot-rods . . . will become an electrical engineer . . . hunts, fishes.

● **BETTE OWENS** — Blue- notes choir . . . dramatics club . . . pep club . . . student council . . . wants to go to business school and become a stenographer . . . likes to go along with the gang to a dance.

● **MARY PALMER** — Cafeteria assistant . . . pep club . . . GAA . . . would like to become a clerk in a department store . . . likes all sports . . . favorite subject is home economics.

● **THOMAS PATTERSON** — Declam . . . choir . . . track . . . "Tom" transferred here from Hinckley . . . will enter college and pursue a medical career . . . pheasant hunting is a favorite pastime.

● **FRED PEDERSON** — Fred is usually seen driving in his old jalopy . . . hunting, football and baseball are some of his other interests . . . future undecided.

● Yvonne Oslund poses as the cruel task mistress while her charges, Charlotte Waldo and Joyce Hillsdale work out extra assignments on the blackboard.



YVONNE OSLUND



FRED PEDERSON



Greatly outnumbering women teachers in FLHS are thirteen male high school instructors and four male agriculture instructors. Nine women fill in other spots.



VIRGINIA PETERSON



BETTY RAINER

● Student librarians and service with a smile are featured by Mary Ann Adamski and Beatrice Anderson when they seek books for the younger Forest Lakers.



● VIRGINIA PETERSON — Cafeteria assistant during 1950 . . . a quiet shy girl . . . expects to study the Bible and join in the work of the Lord later . . . likes ice skating . . . skiing . . . roller skating . . .

● BETTY RAINER — Choir . . . majorette . . . pep club . . . dramatics . . . Betty likes outdoor sports and dancing . . . she also adds her voice to the "Blu-Notes" . . . would like to go further into the field of dancing or ice skating.

● HAROLD RAYMOND — "Ray" transferred from Excelsior . . . prefers shop to all other classes . . . is undecided as to his career.

● DONALD RICHTER — FFA officer . . . This prominent FFA member hails from Scandia . . . has an intense interest in agriculture . . . plans to become a farmer after graduation.

● ROBERT ROSSETTI — Football . . . basketball . . . better known as "Bob" . . . will join some branch of the armed forces . . . hunting and fishing are his outside interests.

● BILL SCHMIDT — Baseball . . . basketball . . . dramatics club . . . hobbies are hunting and fishing . . . he enjoys swimming and skating also . . . will join in helping in the creamery when he graduates.

TWO YEARS



Went into
Photography for
the Forester



HAROLD RAYMOND

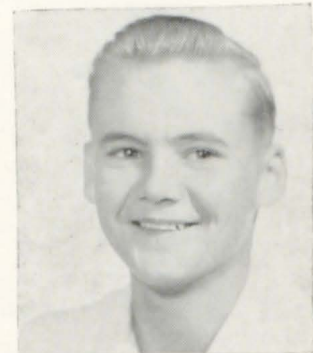

DONALD RICHTER



ROBERT ROSSETTI



BILL SCHMIDT



RICHARD SEGELSTROM



SHIRLEY SHOBERG



JEROME SMITH



ALAN SOLEM

● **RICHARD SEGELSTROM** — Scandia is his home town . . . hunting and fishing are hobbies . . . skating and outdoor sports are his enjoyments but his vocation is undecided.

● **SHIRLEY SHOBERG** — Shirley, an active pep club member, is also an avid radio fan and expects to become a future stenographer.

● **JEROME SMITH** — FFA . . . "Jerry," who comes to FLHS from Scandia formerly attended Stillwater high school . . . a quiet sort of fellow . . . likes to hunt and fish.

● **ALAN SOLEM** — Football . . . basketball . . . baseball . . . track . . . "Ally" would like to be a successful short story writer . . . is a likeable guy and a good fellow.

● That book room gets crowded. Mavis Lindgren hands down a book to Janice Williams while Donna Jean Anderson passes another up to Lorraine Lichtscheidl.



● Bringing the strays back to attention is Jean Dawson, policeman extra-ordinary and about to be brought to life is Donna Peterson, Joyce Gatzow and Jack Bailey.





● Good Swedes — all of 'em — Ronald Kolbow, Ron Bodley, Alan Solem and Bob Rossetti were surprised in the home economics room enjoying a cup of Forest Lake high school's finest coffee. Dick Segelstrom agrees.



● Betty Olson, Shirley Vlasak, Dolores Stralstrom and Janice Novak are another quartette that spends its fall noon hours on the front lawn.



● Flashiest drum majorette in district 25 was Donna Jean Anderson of the FLHS band.

● **WARREN SOLEM** — Has attended FLHS for eleven years . . . hasn't decided on what he will do next . . . is very interested in mechanics.

● **ERNEST STERNBERG** — Hails from Lino . . . enjoys carpenter work and shop classes . . . his future is not decided and he is looking around first.

● **DELORES STRALSTROM** — Choir . . . dramatics club . . . pep club . . . red hair and dimples identify "Del" who wants to become a clothes designer . . . and a giggle or two at the same time.

● **JEAN SWENSON** — Choir . . . band . . . dramatics . . . student council secretary . . . Breeze . . . pep club . . . piano is her hobby . . . nursing is her career . . . her plans include attendance at Gustavus Adolphus.



DELORES STRALSTROM



WARREN SOLEM



JEAN SWENSON



ERNEST STERNBERG



MARY TIZARD



JOYCE THOMPSON



SHIRLEY VLASAK



CAROLINE URMAN

● JOYCE THOMPSON — Pep club
dramatics choir enjoys
bowling and playing the piano
plans to go to college become
an elementary teacher.

● SHIRLEY VLASAK — GAA pep
club dramatics club
"Shirl" a future laboratory technician
. . . . likes to roller skate in her spare
time.

● CAROLINE URMAN — Choir
music and sports are her main interests
. . . . expects to become a stenog-
rapher in the next few years.

● MARY TIZARD — "Denny" expects to
become a lawyer hobbies are
literature music, correspondence
. . . . transferred here from Holy Angels
Academy Breeze work-
ed hard in presenting the Forester Vari-
ety show.

● Another popular twirler in
FLHS is Marjorie Iverson, snap-
py junior lass.



● Popular lifeguard at the local beach goes
to work. Duane Olson readies his boat to
get into another day's work at Forest Lake.





CHARLOTTE WALDO



ROBERT WEAVER



JANICE WILLIAMS



CLARA WILSON



● Former Principal Ken Von Wald looks on while Dick Long and his sister Marilyn register. Principal Cohoes is indicating which steps are next.

● CHARLOTTE WALDO — Choir
 pep club dramatic club
 dancing is her favorite pastime
 and interior decorating will be her career.

● ROBERT WEAVER — Hard to hold this
 guy down active in sports events
 in and out of school irrepressible
 always ready for a chance to
 draw a chuckle.

● JANICE WILLIAMS — A quiet attentive
 and attractive little gal, this Janice
 you can depend on her for any help and
 for a quick smile at a moment's notice.

● CLARA WILSON — Economic geography
 is her favorite class since transferring here
 from Red Wing plans to attend
 Gustavus Adolphus college before becoming
 a secretary.



The newly installed driver-training program put more than fifty students through their paces this year.

● Giving out with his blackface routine is Ronnie Davis star performer and singer.





● Popular photographer Nick Mitsoff keeps up his standing before his subjects. Always guaranteed for a laugh.



Most popular retreat of all the school kids at noon was the little candy store opposite the school building.



● A little mischief is in the heart of Howard Duncan and James Moore as they dip Muriel Peterson's hair in the ink well, while Alice Jean Johnson and Dorothy Whitney pore studiously over their books.



● "Cold doesn't stop us," claim Helen Boehm, Jean Swenson and Janis Rae Berggren, FLHS band members. Don Richter looks, but can't play the part.



● Mastering the intricacies of the duplicator machines in the book room are Harriet Bergeron, Joyce Nygren and Mary Palmer.



● While waiting for a movie in social class, Jim Baudler patiently points out to Eleanor Kohler and Ruth Anderson why this wheel goes around.



● Kathryn Lindberg, Marvel Larson, Delores Stralstrom and Lenore Lundquist hit the season first with 1950's "bangs".

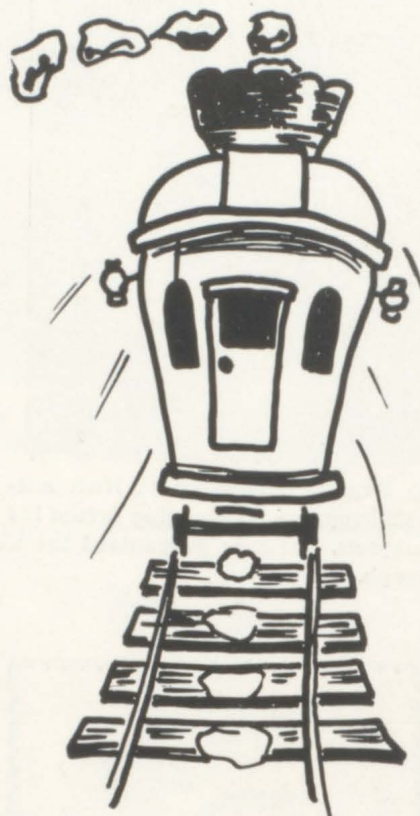

● Joan Moody, Bill Schmidt and Jim Baudler look over the first of a series of new cars while Virginia Peterson weighs the looks of this particular model.

Sophomore Special



● Joyce Miles, Richard Ekblad, Marvel Larson, Jerry Winnick, Barbara Abress, Jim Leroux, Linnea Johnson. ● Tommy Engquist, Irene Eckdahl, Shirley Husnik, David Ensrud, Melvin Winnick, Don Ensrud, Dick Pobuda. ● Mary Jo McGrath, Donald Reick, Marjorie Iverson, John Hopkins, Carol Anderson, John Dinwiddie, Evadne Anderson.



● Delegates to the national FFA convention in 1949, Don Odermatt and Kenny Armstrong present their experiences to the public in a mechanized exhibit.

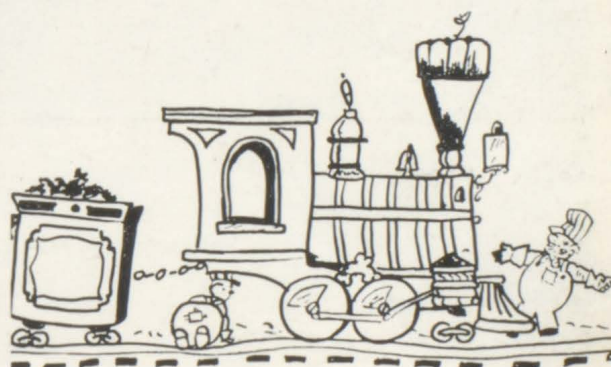

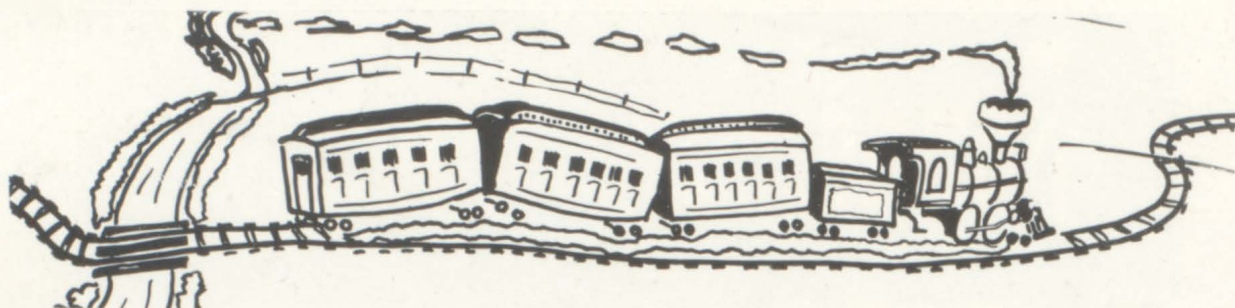

● Thomas Lichtscheidl, Jack Erickson, Joyce Humble, Patricia Ballard, Rita Schmidt, Ann Nygren, Vivian Sodergren. ● Vernon Johnson, Ramona Turnvall, Neil Mattson, Doris Anderson, Robert Frenning, Lois Anderson, Ronald Gens.

● Marlys Swenson, James Moody, Jeanette Duncan, Gladys Elliott, Joel Hursch, Harriet Olson, Leo Matheson. ● Kathryn Johnson, Dennis Lutz, Danford Olson, Marilyn Long, James Pettit, Irene Ancke, Jack Buske.

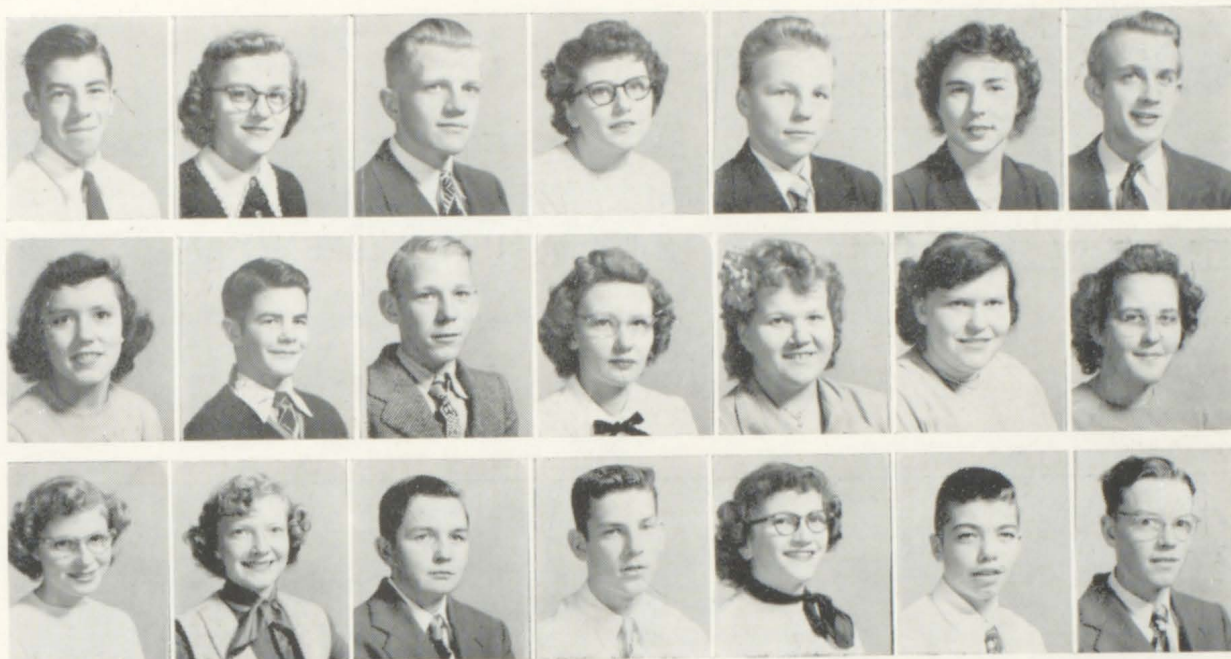

● Paul Bathurst, Janet Leum, Archie Forsell, Dolores Smith, Lloyd Duraine, Anna Mae Dupre, Glen Johnson. ● Muriel Peterson, Dean Kunshier, James Collen, Dorothy Whitney, Phyllis Guttsen, Audrey Simmons, Carold Belland. ● Carol Fulks, Lois Nelson, Fred Webb, John Brisson, Helen Strecker, Bernie Von Wald Warren Westlund, John Barrott.



● "It" goes in here," says Jane Crawford, as she indicates how Gerald Johnson's magic works. Larry Patak sits by as Gerald says, "It comes out here." Hartley Simonson is an interested onlooker.

FROM THE WOODED
HILLS OF SCANDIA
TO THE STRETCHES
NEAR LINO IT'S
THE WHEEZER LINE!

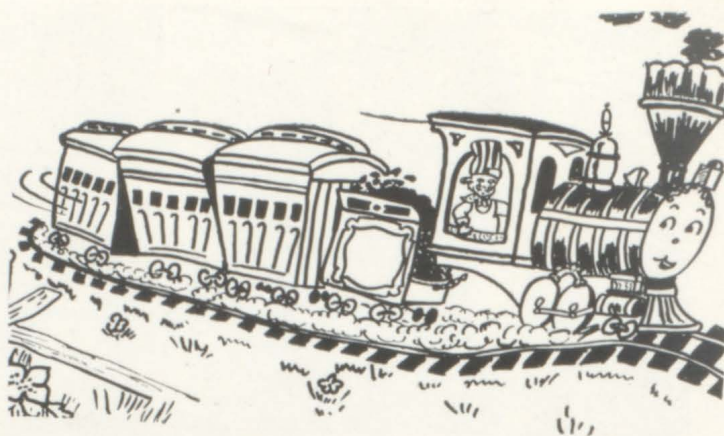

Freshman Limited



● Lois Thompson, John Olson, Harriet True, Raymond Daninger, Joan Brisson, Marlys Peterson, Melvin Scudder, Betty Engquist, Rosalie Holl. ● Jerome Blumhoefer, Richard Houle, Rosemary Boehm, July Andersen, Winfield Olson, Harriet Olson, Duane Garrison, Joyce Solem, and Diane Lindgren.

● Dan Nielson, Bruce Dahlberg, Rita Landgraver, Bob Schroeder, Patsy Hermes, Hildegard Peterson, Julia Ann Swenson, Belinda McLean, Leo Lunzer.



● Neil Weberg, Carol Kinneman, Jeannette Johnson, Ivan Hodges, Janet Moody, Doris Palmer, Bernadette Elliot, Tommy Houle, Frank Adamski.

● David Sivigny, Andrew Goiffon, Kenneth Ekvall, Richard Johnson, Gene Hallberg, Morlin Peterson, Yvonne SanCartier, Pat Broadbent, Rosella Radtke. ● Lloyd Lamotte, Paul Furrer, Carroll Broadbent, Alvin Dammann, Richard Anderson, Richard Quamme, Raymond Mudrick, Frank Kinneman, Helen Goodine. ● Bruce Smith, Gene Olson, Orlo Hursh, Juliette Regnier, Marlene Johnson, Dorothy Belland, Edwin Mann, Leone Nygren, Beatrice Holtzbauer.

● June LaBelle, LoAnn Janssen, Donald Onsager, Calir Nelson, Paul Tyler, Bob Schmidt, Dean Lindgren and Delore Hawkinson.

There's a big day ahead for us . .



● Waiting patiently in the cafeteria line are Caroline Urman, Lloyd Bohler and George Moen.

WHEEZER'S WHISTLE-STOP

● Lenore Lundquist handles fondly the 1950 baseball trophy won by the Rangers.

● Bette Owens, popular songstress made musical history in many productions.

● Darlene Whitney, Delora Dahlberg and Beverly Nelson all took part in the 1950 senior class play.



Here 'n there on the R.R.

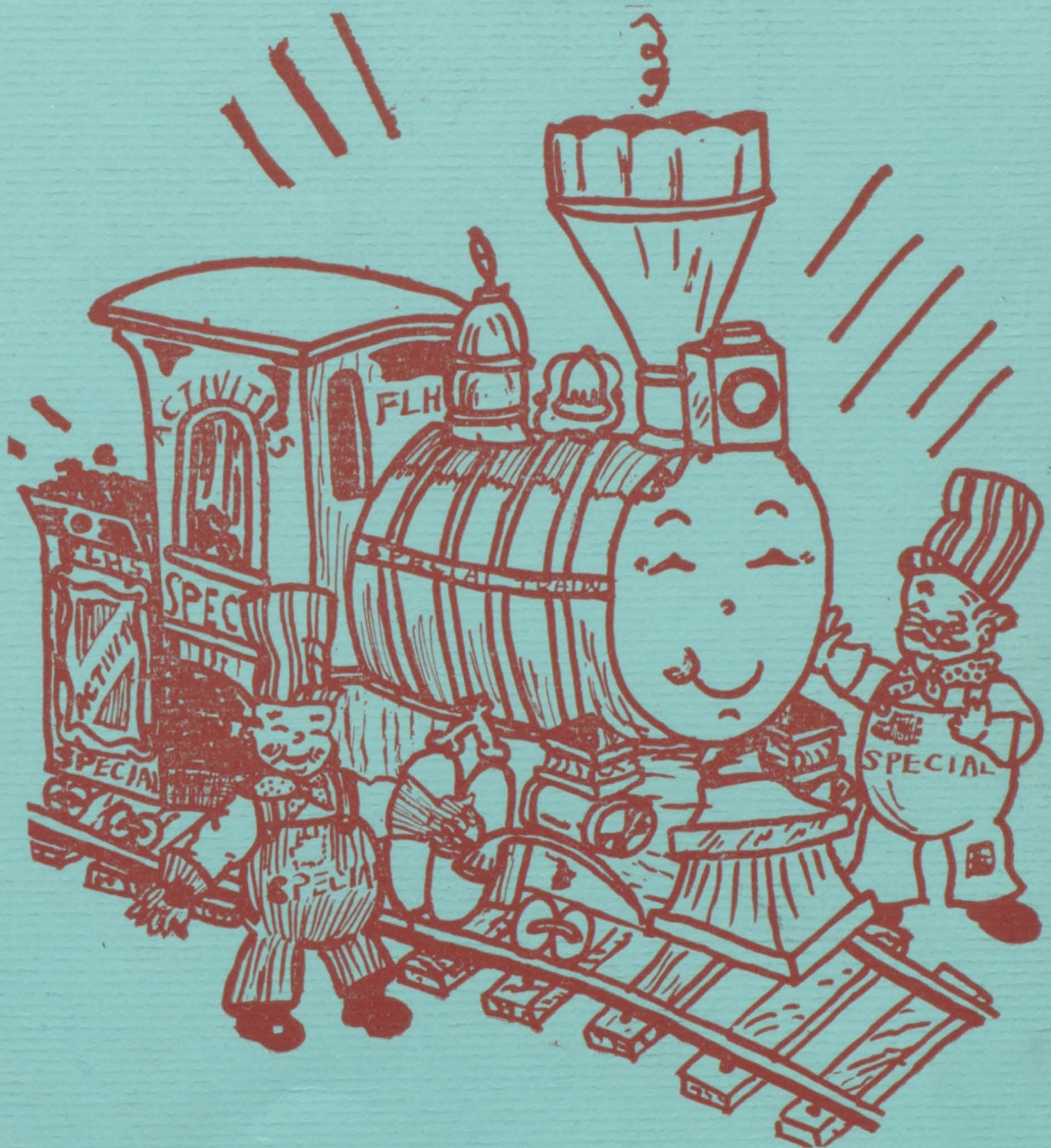

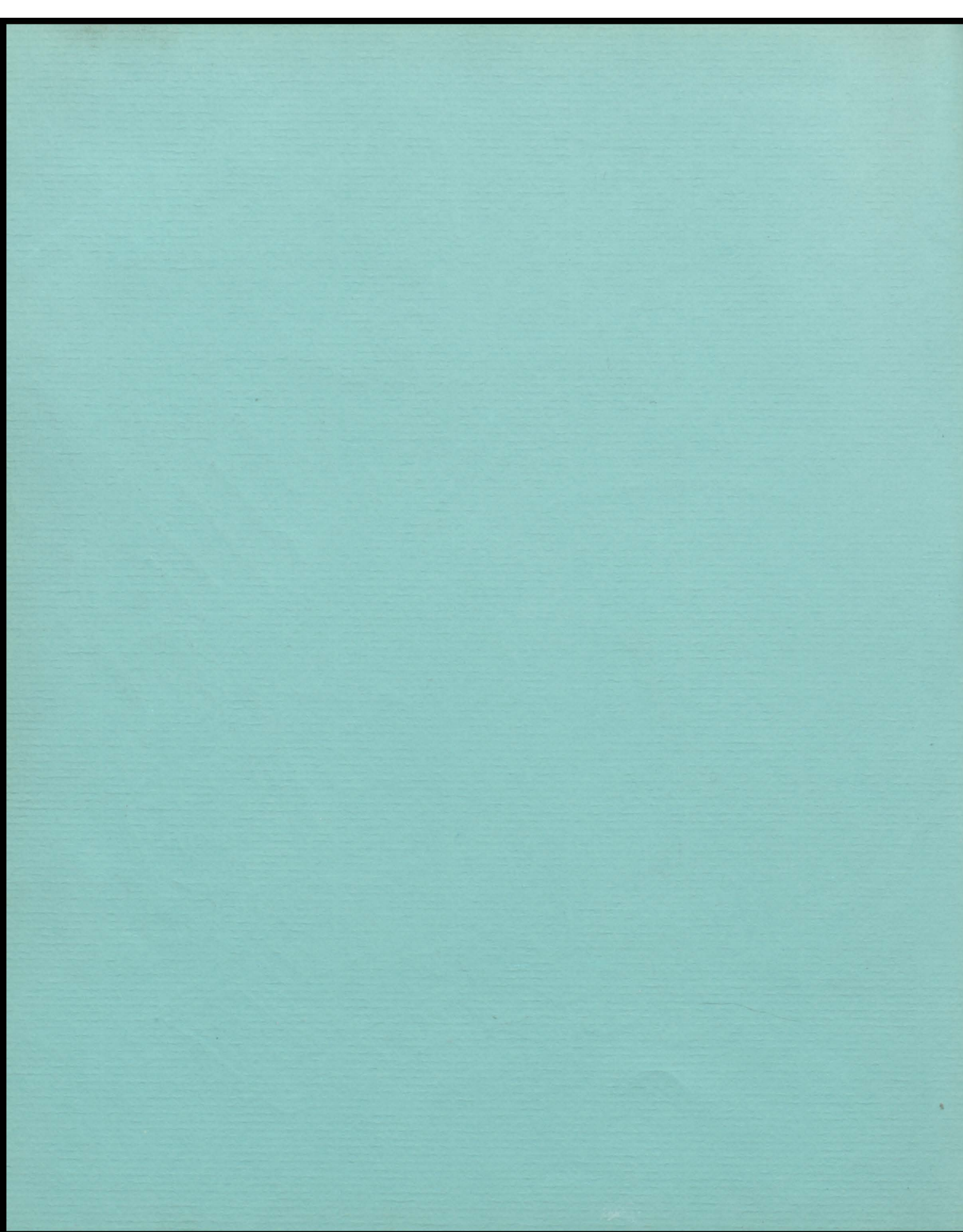

Ups and Downs on the Wheezer Branch Lines

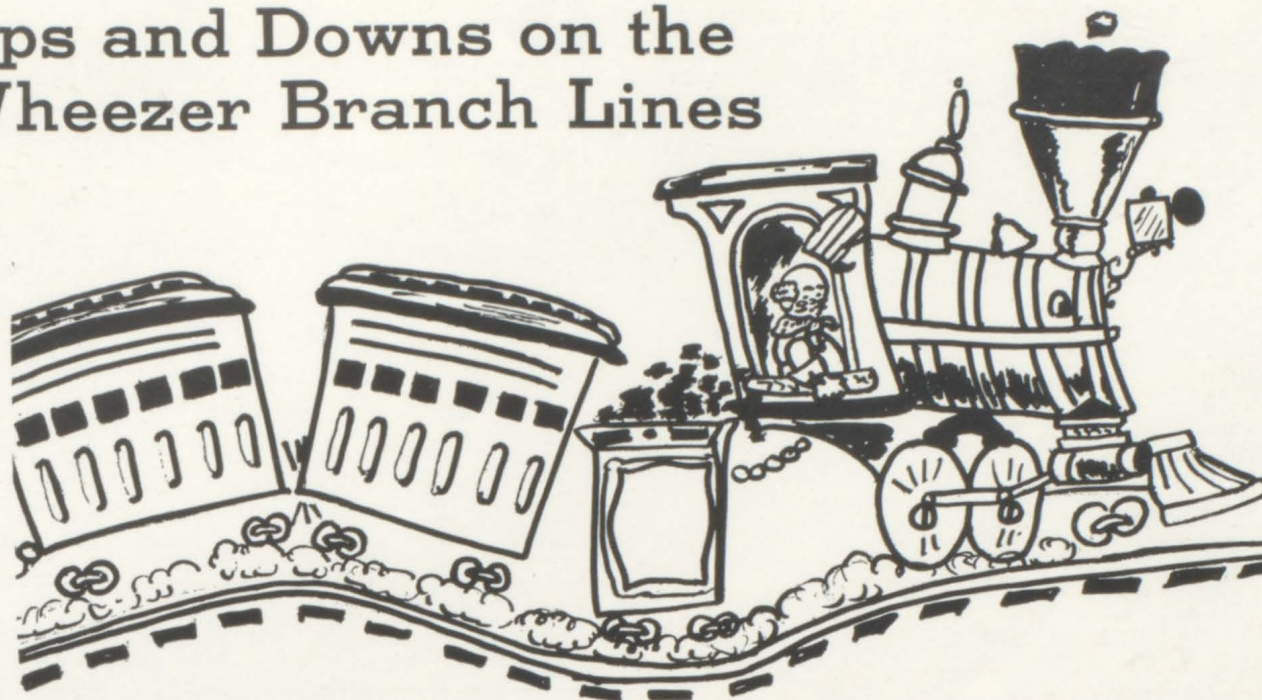

Baseball

● Resurgence of interest in baseball in 1949 came after a very successful season carried to its full conclusion the preceding year. With the resignation of Coach Page the school hired former St. Thomas athlete Dick Furey who filled the shoes of baseball coach very capably, trekking with his nine to the regional tournament at Duluth where at Wrigley stadium the Ranger squad won success against Chisholm. After a two hour period allowed for rest they again met the enemy—this time Eveleth. Hurd pitched 13 innings that day with only one short relief—this offered by Jim Anderson.

● First game under Coach Furey was won from North Branch by a big margin under a beaming sun which practically melted the players on both teams. A game with the twin city champions was lost by a few points after being called on account of darkness. Players chuckle when they think of Pat-tak's intended homer which missed only by the width of one telephone post in the North Branch outfield. Memories recall the Taylors Falls field where center fielding was done down in a hole, the Lindstrom-Center City game with rough hard turf. Joe Brisson's search for a blond friend in Duluth led to humorous results. A decisive defeat of Pine City led the Rangers to the regionals.

Football

● 1949's Football season was certainly not the most impressive in the history of Forest Lake high school, but it was one of the hardest fought in all time with the squad continually improving. Best result of all was the building which was done for coming years. If this article could but have been written one year later, we could have insisted that the squad was the best in the district. At any rate we are able to report to Wheezer fans that the team coached by Dick Furey won second place in the district and that was a well earned spot.

● Thirteen promising baseball players are set for the Forest Lake diamond this spring when Coach Furey issues his first call for baseball drills.



Baseball

Baseball has made great strides in FLHS during recent years, until it has become one of our most popular sports. The "Great American Game" still creates an electric current of excitement among the fans and players, and the Ranger team never lets its backers down, but always gives its best to the struggle at hand. The thrill of winning makes up for the disappointment of loss.



● 'Pringle' Johnson, Jerry Mitchell, Jerry Brisson and Lyle Hurd check over their gear before a game.

Athletic Facilities

How many people would have envisioned ten years ago that Forest Lake would some day have the large, modern, well-lighted, attractive athletic field that we have today? There may have been a few at that time who realized that the facilities for sports events would have to be enlarged, but Wheezer's passengers probably did not even dare to hope for the fine advancement that has been made.

The great increase in the number of students has, in part, made the enlargement necessary. The athletic department of the school, though involving only a relative few in actual participation, has proved to be a real force in obtaining the cooperation of many students and in inspiring the school and community spirit of competition. The expanded facilities have made sports more streamlined and enjoyable.



● Biggest winter events in the memories of nearly forty participants in the ice show production of 1949 were the various skating events.

Football

● Coaches Dick Furey and Russ Hammond worked nightly to bring to the fans of Forest Lake a well organized eleven under the lights each Friday game night. Working the pigskin over the goal lines was the ambition of every player of the team which was shot through by graduation the previous year and the unexpected transfer of several of our best players.

● In the future the outlook according to the downtown quarterbacks and the alumni, will be on the up and up. Plans are being laid now by the coaches to increase the pace of training and the workouts to hand their opponents a real setback in 1951.



● Gene Guttisen, Mel Winnick, Carroll Anderson and Duane Olson and Jay Brisson get the feel of the old pigskin here.

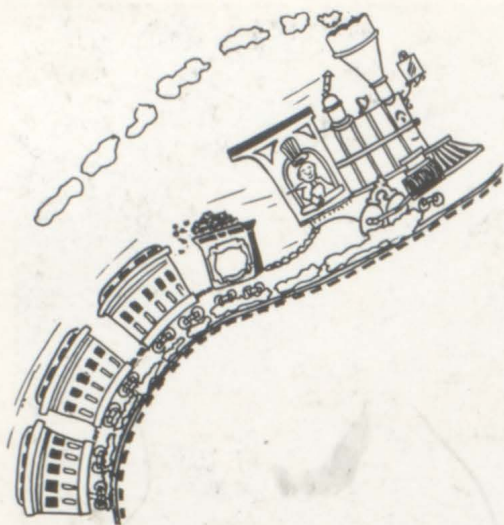

Pigskin Schedule

FLHS 0	—	WHITE BEAR	25
FLHS 14	—	MOOSE LAKE	7
FLHS 0	—	PINE CITY	26
FLHS 6	—	MAHTOMEDI	7
FLHS 6	—	BARNUM	0
FLHS 26	—	NORTH BRANCH	0
FLHS 0	—	NORTH ST. PAUL	18
FLHS 14	—	CAMBRIDGE	28



● 1949's champion football squad is pictured here with their coaches. Back row left to right are Joe Hursh, Gerald Mitchell, Gordon Nelson, Ronald Davis, Charles Holtz-

bauer (mgr.), John Morley (mgr.) and Coach Dick Furey. Middle row: Richard Sausen, Carroll Anderson, Howard Ruggles, Larry Patlak, Dan Bever, Bud Reed, Bob

Rossetti, Ronald Kolbow and Coach Russ Hammond. Front row: Duane Olson, Frank Kinneman, Paul Furrer, Jay Brisson, Mel Winnick, Rodney Wilson, Erwin Hughes, Tom Brisson and Gene Guttisen.



● 1950's Ranger cage squad included these stalwarts: Erwin Hughes, Bernie Von Wald, Jay Brisson, Jerry Mitchell, Paul Furrer, Danny Bever, Vernon Johnson, Tom Brisson, Alan Solem, Jim Miles and Coach Dick Furey.

Basketball

● With over thirty candidates out for spots on the FLHS hardwood squad, Coach Dick Furey was hard put to select from the largest turnout in school history. Final selection was held up until long after the season was under way with various combinations being attempted. But as the season progressed a winning combination was devised which became better with experience. One thing can be said, the trials and tribulations of Wheezer during this basketball season, were varied and spectacular.



CAGERS

● Fans could hardly allow themselves to dwell on what might have happened in the next minute's time. The faithful scorekeeper's clock first gave Wheeler the lead and sometimes made him puff with dismay as he trailed by a point or two.

● And fully in harmony with the crowd, Wheeler wailed and moaned as the public sought seating space in our somewhat inadequate gym. Better days are ahead for the rolling, according to members of the schoolboard and a new headquarters for the Wheeler basketball crowd will possibly be in the air soon.

And when it does come about, there is a crowd of freshmen whom we predict will burn the rails of the Wheeler and Forest Lake line. They're on their way and we're on the way with them for a better tomorrow.

Volunteer Coach Kenny Houle from St. Thomas College and former FLHS athlete moved n to his stride this year with some of the most promising future basketball players ever to be enrolled in the high school.

By his own admission and that of others in the community, it is definitely stated that the players pictured below will rise to championship caliber within the next two years.

When Wheeler's successor comes about in the next two years, we'll look forward to putting their names in banner headlines.

1950 Scores

FLHS 27 — Harding	40
FLHS 39 — Rush City	29
FLHS 44 — Moose Lake	58
FLHS 31 — Mahtomedi	36
FLHS 43 — Chisago City	35
FLHS 45 — Hinckley	48
FLHS 34 — Chi-Hi	33
FLHS 29 — Alumni	33
FLHS 39 — Taylors Falls	35
FLHS 40 — North Branch	30
FLHS 40 — Pine City	54
FLHS 29 — Rush City	30
FLHS 51 — Chisago City	43
FLHS 67 — Hinckley	40
FLHS 38 — Chi-Hi	57
FLHS 42 — Taylors Falls	40
FLHS 39 — North Branch	41
FLHS 55 — Pine City	57



● Ten up and coming members of the second basketball squad are Bruce Smith, Ted Kauls, Andrew Goiffon, Jack Trudeau, Jim Colleen, John Barrott, Dick Houle, Glen Shodahl, Tom Houle, and Paul Tyler. Coach Kenny Houle is not pictured.

TRACK

Under the tutelage of Track Coach Nelson the Ranger squad went to several meets during the 1949 season, among them being meets at North Branch, Columbia Heights, St. John's College, the University of Minnesota and St. Thomas college, Macalester college and others.

Lack of size in the embryo squad kept FLHS from winning any outstanding honors though individual honors went to a number of jumpers and runners from the school including Wayne Thompson, Wayne Hughes, Ronald Davis, Howard Ruggles and Tom Brisson.

Mr. Manley is back in harness again this year and between him and Mr. Nelson the coaching staff expects to produce a set of winners in the track division of the district 25 athletic setups. No definite commitments have been made for the season this spring yet. But cinder enthusiasts may rest assured that by the time this issue of the Forester is out there will be a considerable amount of the track season of 1950 under way and successfully, too.

Track and field work is a sport which sometimes takes a back seat in high schools because it cannot be viewed by mass crowds as basketball or football can. Nevertheless, the Ranger track team has been steadily gaining ground during the past few years, both in skill and popularity. As this sport becomes better publicized, it will undoubtedly gain favor with the public.

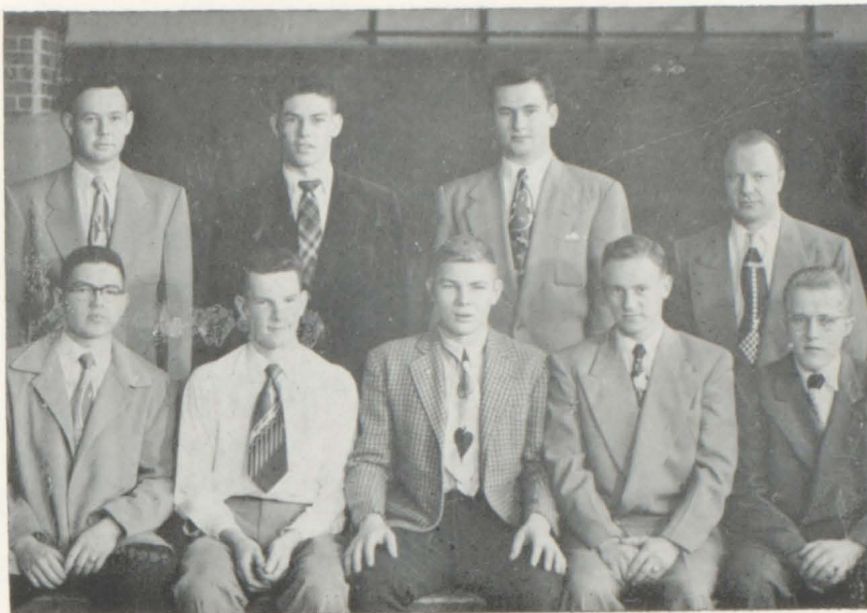

Coach Rollin Nelson, Ron Davis, Larry Patak, Coach Harold Manley, Howard Ruggles, Tom Brisson, Allan Solem, Rodney Wilson, Erwin Hughes.

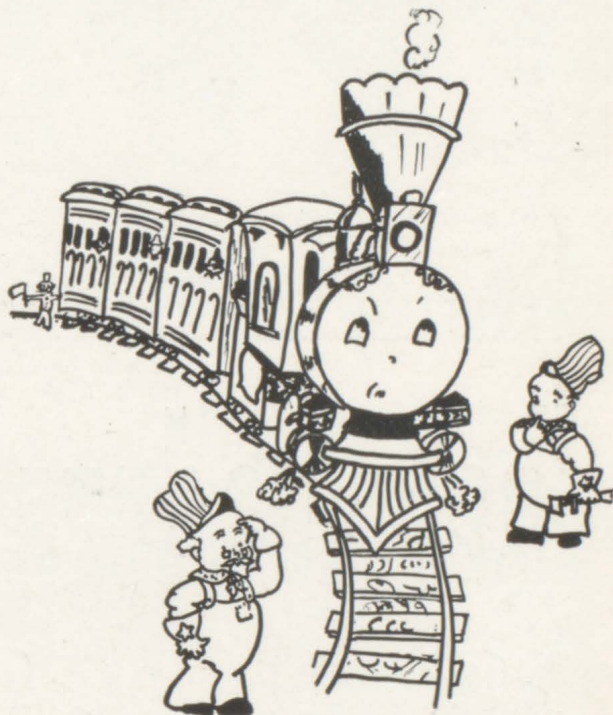

TRACK TEAMS FOR 1950

Participated in several meets—walking off with honors at St. Johns, St. Thomas, the University and others.

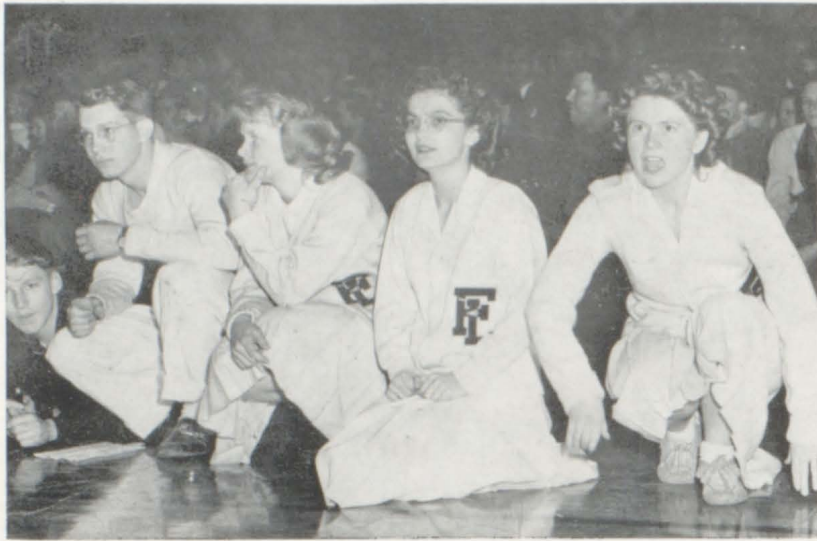

● 1949's top cheerleaders were Stuart Houle, Margie Iverson, Darlene Houle and Mary Lou Handrum. All are pictured at the Eveleth tourney.

● Four snappy pepsters are this years cheerleading squad. Shown are Darlene Houle, Mary Lou Handrum, June LaBelle and Helen Strecker.



Supervising the cheers of the Pep Club and the student body are FLHS's cheerleaders. Besides actual cheering, they also set an example of good sportsmanship for their fellow students. Junior cheerleading is available to Junior High pupils to prepare them for Senior cheerleading and also to lead at "B" team games. By their actions and attitude, the cheerleaders also serve to promote better relations between FLHS and other schools.

FLHS's cheerleaders are "a whole lot peppier" than those of the other schools in the district, at least that is the verdict of most local students. Sparked by novel yells and the leadership of the Pep Club, the ranger fans can really "stand up and make some noise" under the direction of the cheerleaders. Aided in many cases by the band, the leaders succeed in providing pep and spirit for the various athletic activities.

Cheerleaders





GAA

Back row: Delora Dahlberg, Doris Palmer, Mrs. Keacher, adviser, Rosemary Boehm, Nathalie Lindgren, Verna Weckerly, Shirley Vlasak, Dorothy Anderson, Judy Anderson, Joyce Solem, Mary Jo Mc-

Grath and Rosalie Holl.

Seated: Bernie Elliot, LoAnn Janssen, Leone Nygren, Diane Lindgren, Irene Colleen, June LaBelle, Helen Strecker, Joyce Miles, Linnea Johnson.

Twirlers

Standing: Clara Bibler, Rosella Radtke, Betty Engquist, LoAnn Janssen, Colleen Corbett, Judy Andersen, Gretchen Olson, Patty Thurnbeck, Marlene Palmer, Janet Pederson, Connie Ostrom, Glenna Case, Jeanette Pedersen, Shirley

Anderson, Shelbe Sahlin, Joyce Baker, Betty Vlasak, Lois Palmer, Barbara Fors.

Kneeling: Nancy Bridger, Ruby Matheson JoAnn Sivigny, Beatrice Anderson, Luella Hoekstra, Diane Landgraver, Theresa Tuott, Betty Lou Duncan.



Pep Club

Newly organized this year, the aim of FLHS's Pep Club is to provide a loyal cheering section behind the athletic teams and to promote good sportmanship among spectators. If games are held away from Forest Lake, a bus is provided to take a portion of the club to them. Fans then have a chance to watch their team in action and to provide moral support and show their loyalty to the team, win or lose. One of the first official acts of the Pep Club was to purchase beanies to identify the school. Through the cooperation of students and teachers, an efficient and satisfactory system has been worked out, and a greater interest in sports and school spirit has been fostered.



● Typical of the many members of the pep club are Ramona Turnvall, Helen Strecker and Marion Dorn.

● Pep Club members pictured are: James Daninger, Windy Olson, Gene Olson, Duane Olson, Doris Palmer, Rosalie Holl, Janis Berggren, Donna Anderson, Janice Novak, Marguerite Holl, Maxine McGowan, Joan Moody, Lorraine Brown, Marlys Olson, Corinne Ekegren, JoAnn Sallie, Barbara Houle, Howard Rugles and Larry Patak. ● Second row from back: Ann Nygren, Jean Swenson, Beatrice Anderson, LoAnn Janssen, Judy Andersen, Jane Crawford, Marion Engquist, Janice Williams, Kathryn Lindberg, Kathleen Gessner, Delores Stralstrom, Charlotte Waldo, Frances Johnson, Joyce Hillsdale, Helen Boehm, Lenore Lundquist. ● Middle row: Delores Hauer, Betty Engquist, Mary Jo

McGrath, Linnea Johnson, Shirley Larson, Carol Julien, Shirley Vlasak, Evelyn Johnson, Ruth Knipe, Mary Ann Palmer, Betty Rainer, Betty Lunzer, Joyce Thompson, Karen Berglund and Rodney Wilson. ● Front row standing: Tom Engquist, Lois Nelson, Marion Dorn, Bernie Elliot, Joyce Miles, Janet Leum, Rosemary Boehm, Shirley Shoberg, Shirley Tripplett, Delores Entner, Margie Iverson, June Voelker, Barbara Houle, Gladys Iverson. ● Front row Kneeling: Rita Landgraver, Mavis Lindgren, Marlys Swenson, Carol Anderson, Darlene Houle, Mary Lou Handrum, June La Belle, Helen Strecker, Donna Edstrom, Sonia Lind, Jeanne Iverson, Bette Owens, and Gene Guttisen.



Homecoming Queen

PEPFEST

•

BAND

•

CHEERLEADERS

•

VISITING
QUEENS AND
CHEERLEADERS

•

FIREWORKS



PARADE

•

GAMETIME

•

QUEEN'S
CORONATION

•

HOMECOMING
DANCE

•

NO SCHOOL

● Gladys Iverson took over as queen in 1951 for the biggest event of the year, Homecoming. Other random shots taken by Mr. Swan are shown below.





● Future baseball players John Morley and Dick Volkmann absorb some instruction from Baseball Coach Dick Furey.

● Rosemary Ridge points out an item to Frances Magnuson as Irene Collen and Verna Weckerly collaborate.



● Members of the "skating McGrath family" are Mary Joan, Jack, and their younger sister, who have participated in many skating contests.



● Putting on a good show are Don Christopherson, member of the "Barber Shop Quartet," Bette Owens, talented singer, and Leo Matheson, live ventriloquist's "dummy".



● "Oh, I'm only a bird in a gilded cage" laments Howie Ruggles, the male lead in the Junior Class play as he shows off his muscles for an admiring audience.

FORENSICS

During the recent year, the dramatic facilities of FLHS have been built up to a new high level under the direction of Miss Jean Peterson. Students now are given the opportunity to gain increased confidence in expressing themselves through the mediums of the drama, pantomime, comedy, and poetry.

A regular speech class has been installed in which students not only engage in actual acting, but also try their hands at writing, directing, and technical work as well. This course offers full credit towards graduation. In this, its first year, the class was open only to seniors because of remarkable interest shown and it has become increasingly active.



The newly organized Thespian troupe.

● First row—Jean D. Peterson, Margaret True, Shirley Larson, Shirley Triplett, Jeanne Iverson, Darlene Houle, Mary Lou Handrum.

● Second row—June Voelker, Lorraine Lunzer, Frances Johnson, Jerry Mitchel, Ronald Davis.

● Third row—Jerry Johnson, Lorraine Brown, Marguerite Hall, Jane Crawford, Alan Johnson, Leighton Natt.

● Fourth row—Larry Patak, Howard Ruggles, JoAnn Salie, Corinne Ekegren, Richard Engquist.



● Don Christopherson, Marlys Olson, Mildred Leroux, Nathalie Lindgren, Janis Rae Berggren, Donna Anderson, Janice Novak, Betty Rainer, Mary Ann Adamski, Shirley Vlasak, Dorothy Anderson,

Jean Swenson, Janice Williams, Karen Berglund.

● Miss Peterson, Adviser, Bill Schmidt, Helen Boehm, Lenore Lundquist, Betty Lunzer, Marion Engquist, Maxine McGowan, Charlotte Waldo, Joyce Hillsdale, Delo-

res Stralstrom, Kathryn Lindberg.

● Mary Jo McGrath, Linnea Johnson, Helen Strecker, Ruth Knipe, Kathleen Gessner, Evelyn Johnson, Sonia Lind, Delores Entner, Mavis Lindgren, Barbara Houle, and Joan Moody.



Ronald Davis, Shirley Larson, Frances Johnson, Howard Ruggles, Gerald Johnson, Richard Engquist, Charles Rogers, Mary Lou Handrum, Duane Olson, Donna Edstrom, June Voelker, and Glen Read.

LOVE RIDES THE RAILS

"Love Rides the Rails", a traditional melodrama, presented as junior class play in the spring of 1949, proved a delight to both the youthful and adult members of the audience who saw it. The play, a tongue-in-cheek farce by Morland Cary, was refreshingly spontaneous and played "to the hilt" by a cast of twelve. Interspersing the 16 scenes were "entre acts" of a wide variety, giving almost a vaudevillian air to the production. Under the zestful direction of Mrs. Ethel Bergwell, "Love Rides the Rails" was perhaps one of the most enjoyed of class plays ever presented in FLHS.



Harmonizing at intermission were Lamotte Johnson and Margaret True.



Dance team: Ruth Knipe, Kathleen Gessner, Rodney Wilson, Gene Guttisen, Lorraine Lunzer, Gladys Iverson and Darlene Perrault.



● One of the largest casts in the history of FLHS took part in this play.



● Three leads in the play were carried by Richard Engquist, Jerry Johnson and Jane Crawford.



● Ron Davis and Mary Lou Handrum were also lead parts in the play.

THE MAN WHO CAME TO DINNER

A brilliant and satirical comedy was chosen by members of the class of '50 to be their senior class play. This choice, "The Man Who Came to Dinner" by Moss Hart and George S. Kaufman, proved to be a particularly fortunate one. The production, ably directed by Jean Peterson, drew lavish praise from even its most exacting viewers.

Twenty-one cast members presented the play on a stage ingeniously and tastefully decorated in a Christmas theme. The whole effect was one of professionalism and everyone concerned was roundly applauded for a skillful presentation of a memorable play.



● Back row: Nathalie Lindgren, Gloria Nelson, Bill Schmidt, Mary Ann Adamski, Dorothy Anderson, Shirley Vlasak,
 ● Middle row: Rosemary Boehm, Margaret True, Delora Dahlberg, Beatrice Anderson, Darlene Whitney,
 ● Front row: Kathryn Johnson, Delores Entner, Janet Leum, and Marilyn Long.

Student Librarians

One of the most important yet most unobtrusive departments of FLHS is the school library. Enabling it to function fulltime so that students have access to it at all periods are the student librarians who work under the direction of Mrs. Betty Houle. Besides checking books in and out, they maintain order in the card files and library shelves as well as making necessary repairs. By doing this, these volunteer workers gain valuable experience for themselves in addition to the service they render the school.

DIVISION DISPATCHERS

Hall Monitors

Stationed at important positions, on the balcony outside of the cloakrooms during and at the stairways between classes, are the hall monitors. During classes, their duties are to safeguard the students' property in the cloakroom and to check the presence of pupils in the halls. Between classes, they keep order on overcrowded stairways to prevent injury.



● Back row: Joyce Nygren, Verna Weckerly, Rollin Guertin, Dan Bever, Gerry Mitchell, Bud Reed.
 ● Front row: Maxine McGowan, Delores Strahlstrom, Marion Engquist, Kathleen Gessner, Ruth Knipe, Shirley Triplett, Lorraine Brown and Marlys Olson.



● Back row: Don Ensrud, Fred Webb, Jim Leroux, Marvin Erler, Raymond Krech, Jean Dawson, Gerald Kaphing, Jim Miles, Jim Colleen, Alan Solem, Don Sodergren, Orville Quandt, Archie Forsell.

● Third row: Cleitus Bracht, Lloyd Duraine, Raymond Daninger, Dean Lindgren, Dick Hoekstra, Tom Jansen, Dick Brisson, Rodney Wilson,

Jack Buske, Jim Baudler, Ray Mudrick.

● Second row: Jim Moody, John Hopkins, Andrew Goiffon, Robert Rossetti, Frank Kinneman, Tom Lichtscheidl, Jim Moore, Carroll Anderson, Jerome Blumhoefer, Lowell Anderson, Irwin Hughes.

● Front row: Leo Matheson, David Ensrud, Frank Adamski, Alvin

Damman, Bill Schmidt, Bruce Dahlberg, Carroll Broadbent, Paul Tyler, Duane Garrison, Leland Matheson, and Dick Hollihan.

● Seated: Tom Jansa, adviser; Fritz Stoltzman, treasurer; Don Richter, secretary; Ken Armstrong, president; Vernon Johnson, vice-president, and Don Odermatt, reporter.

STOCKHOLDERS

● Bob Smith at left stands by while Jim Collen holds his pedigreed prize as Jim Leroux looks on.

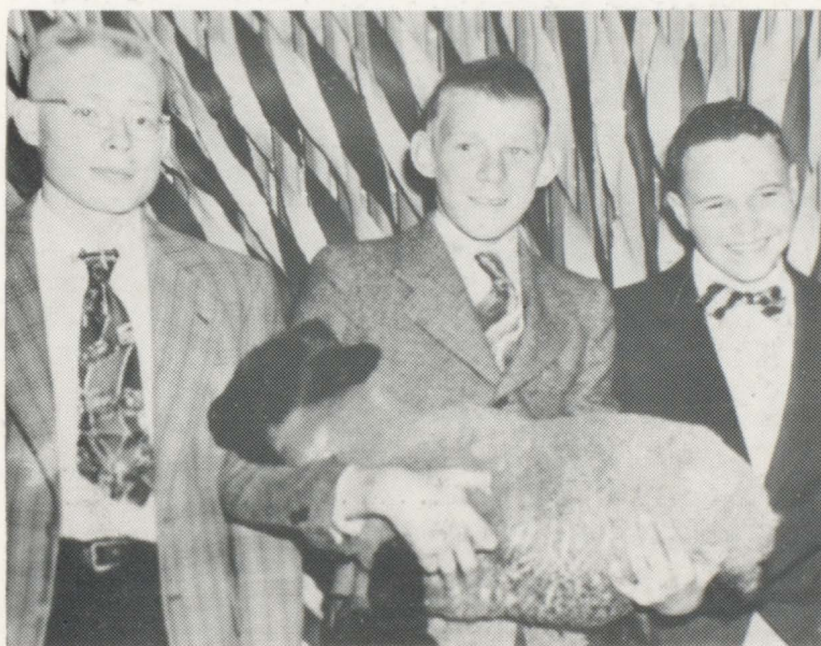

FFA

Forest Lake's Future Farmers of America are one of the more active farm groups in the community and from their first days have continued to grow until their present membership exceeds that of any group in the area.

Each boy strives to keep up with his ambitions and to merit the respect of his superiors and his friends by honest work, honest thought and honest dealing. They receive the best education possible under instructor Tom Jansa.



Choir

Forest Lake School's a-capella choir is one which is well-organized, skillful and popular. This is proved by the large number of students who attempt to become members when the group re-organizes each fall. Because there is room for only a limited number within the choir, only the most co-operative and eager are accepted.

Far from being a group which exists solely for its own enjoyment, the choir adds prestige to the entire school, and is rewarded with outstanding support from both the faculty and student body. The choir's concert appearances are always enthusiastically greeted and well attended.

● Back row: Howard Ruggles, Larry Patak, Ronald Davis, Leighton Natt, Richard Engquist, Don Christopherson, Gerald Johnson, Jerome Patterson, Tom Patterson, Don Holl, Lenore Lundquist, Helen Boehm, Eileen Matheson.

● Third row: Jeanne Iverson, Darlene Houle, Mary Lou Handrum, Janis Rae Berggren, Bob Pearson, Duane Olson, Neil Mattson, Paul Bathurst, Lowell Anderson, Tommy Engquist, Corinne Ekegren, JoAnn Salie, Jane Crawford, Donna Anderson, Jean Swenson and Irene Ancke.

● Second row: Shirley Triplett, Janice Mitsoff, Marlys Swenson, Marquerite Holl, Margaret True, Lorraine Brown, Renee Gustafson, Marlys Olson, Marion Engquist, Frances Magnuson, Frances Johnson, Joyce Thompson, Karen Berglund, Betty Rainier, Donna Edstrom.

● Front row: Shirley Larson, Ann Nygren, Carol Anderson, Gloria Nelson, Lois Nelson, Barbara Houle, Caroline Urman, Delores Strahlstrom, Joyce Hillsdale, Marjorie Iverson, Charlotte Waldo, Betty Lunzer, Ruth Knipe, June Voelker, Lorraine Lunzer, and Leslie R. Swan, director.

CHOIR PROGRAM

Exchange Concert.....Chisago City
 Exchange Concert.....Pine City
 Christmas Program
 P. T. A. Appearance
 Exchange Concert.....White Bear
 Music Festival and Contest..Rush City
 Spring Open House Appearance



● Band director Nelson's right hand man, was Don Christopherson, student director.

BAND PROGRAM

Forest Lake's Diamond Jubilee
75th Anniversary Homecoming
Halloween Parade at Anoka
Football Games
Basketball Games
Physical Education Program
Music Contests Spring Concert

Band

Under the capable direction of Rollin Nelson, the FLHS Band has flourished in its activities. Branching outside the regular band are the Pep Band, the Trumpet Trio and the German Band, unique in themselves.

For the first time, the band has undertaken swing music and exchange concerts. Both were deemed very successful in their presentation. The band also made an appearance at the Halloween Capital's Festival, and entertained at most games of competitive sports during their respective seasons.



● Standing. Howard Ruggles, Orville Quandt, Bernard Von Wald, Eileen Matheson, James Miles, Paul Bathurst, Donald Christopherson, Donald Ensrud; Director, Rollin Nelson; Majorettes, Donna Anderson, Janis Berggren, Betty Rainer, Marjorie Iverson.

● Left to right seated. Edward Engquist, Leone Nygren, Thomas Engquist, David Ensrud, Jane Craw-

ford, Lowell Anderson, James Peterson, Leighton Natt, Evelyn Johnson, Barbara Houle, Helen Boehm, Maxine McGowan, Jean Swenson, James Lundquist, Richard Ekblad, Tommy Dorn, Larry Patak, Freddy Webb, Frances Johnson, Richard Pobuda, Lenore Lundquist, Gerald Johnson, Gladys Iverson, Neil Mattson, Gerald Johnson, Vernon Johnson, Richard Johnson, John Morley, Eugene Hallberg.



EIGHTH GRADE

● Harley Weaver, Janet Anderson, Tom Tizard, Karin Erickson, Ed-
die Engquist, Joan Rainer, Tom
Dorn, Bruce Gustafson, Jeanette Pe-
derson. ● Ida Mae Peterson, Max-
ine Hopkins, Jack Trudeau, Shirley
Trepanier, John Morley, Jim Peter-
son, Barbara Fors, Donna Annez,
Jack McGrath. ● Bill Smith, Bob
Engquist, Shelbe Sahlin, Bud Rain-

er, Gretchen Olson, Gene Brine,
Paul Wahlquist, Margaret Arm-
strong, Darlene Baudler.

● Thelma Anderson, Darlene
Krech, Bob Gauvin, Jack White,
Shirley Bathurst, Jim Lundquist,
Nancy Patterson, Colleen Corbett,
David Haynes. ● Bob Olson,
Yvonne Carlson, Lyman Gessner,
Verna Addison, Shirley Dupre, Joe

Simmons, Paul Bates, Regina Pe-
tersen. ● Gwendolyn Anderson,
Lavonne Fuglie, Floyd Furrer,
James Proulx, Marilyn Stark, James
Odermatt, Audrey Matheson, Mike
Cushing, Gerald Johnson. ● Wil-
liam Johnson, Sharon Natt, Richard
Koch, Marlys Olson, Bob Hammer-
stad.



SEVENTH GRADE

● Joann Sivigny, Janet Pederson, Marlene Palmer, Harold Blake, Louis Winnick, Glenna Case, Jeanne Schmidt, Tom Zak, Pat Thurnbeck, ● David Volkmann, Beatrice Anderson, Kenny Hallberg, Burton Wahlquist, Jerry Alcock, Joann Julien, Luella Hoekstra, Dicky Valenty, James Banta, ● Lawrence Johnson, Durrelle Smith, Ruby Matheson, Theresa Tuott, Andrew Ott, Raymond Johnson, Betty Quale, Fred Ekdahl, Dianne Landgraver, ● Nancy Bridger, Leo Holl, ● Kenny Tuott, Connie Ostrom, Betty Peterson, Eugene Elko, Delores Houle, Charles Duncan, Betty Lou Duncan, Neil Miles, ● John Levesseur, Jerry Sivigny, Richard Peterson, Robert Johnson, Roger Jensen, Darlene Swanson, Kenny Johnson, Betty Vlasak, Roberta White, ● James Hermes, Richard Proulx, Luanna West, Robert Palmer, Lois Palmer, Donald Elwell, Jack Glenn, Allard Lallier, ● Pat Johnson, Bobby Mackey, Joyce Baker, Marlene Kreiner, Gary Smith, Donald Anderson, Clara Bibler, Marcia Emmert and Dean Kaump.





STUDENT COUNCIL

The Student Council undertook several new projects and carried them out with satisfactory success. As usual, the council operated a refreshment stand at all "home" football and basketball games, with all profits going to the Student Activity fund. Workers in the stand were volunteers and several students who weren't council members also gave valuable assistance.

A magazine subscription sale was also tried and netted a sizeable profit for the Activity fund. All students from 7th grade and up participated in this project, and council members acted as captains and managers.

Perhaps the most important innovation was the introduction of a student court to handle difficult cases of misbehaviour among the student body. Organized by Council President Dan Bever and several other members, and sparked by the encouragement of advisers Lois Hanly and Erwin Davis, the court gave the promise of being a real force in student government.

Although the Council does not have the final decision in any important issue, its opinion seems to have some influence on the working of school affairs. At any rate, a position on the Student Council is eagerly sought by most boys and girls.

● Playing an important part in guiding the school student policies is the student council pictured here. Back row. Lois Hanly and Erwin Davis, advisers, Lloyd Bohler, Dan Bever, Richard Engquist, Rollin Guertin, Ray Daninger, Bernie Elliott, June LaBelle, Barbara Houle.

Front Row: Jim Leroux, Shirley Larson, Marguerite Holl, Marlys Swenson, Jean Swenson, Don Rieck, Donald Elwell and John Morley.

Council President



DAN BEVER



● Most popular of all people in the school are these five ladies who prepare lunches for students at noon time. Pictured are Jane Noreen, supervisor, Mrs. Rosckes, Miss Erickson, Mrs. Berg and Mrs. Schmidt.



● Friends of all the students are Al Lellman, Lloyd Bohler, Reynold Erickson and Joe Fladland — school custodians.

● Grade school teachers shown are: Lois Reding, Laurine Klein, Mrs. Manley, Sadie Vollan, Mrs. Volkmann, Mary Jean Tiegs, Mrs. Anderson and Lenore Eicher. Seated are Laura Rice, Mrs. Swanson, Bernadine Schmidt, Marilyn Repo and Grace Johnston.



AND THE RIGHT KIND OF FOLKS

The way to a man's heart is said to be through his stomach. If this old saying is true it is a fact that these five women hold a very dear spot in the hearts of many school boys and girls. Their constant cheerfulness and good food have kept many of us happy.

Maintaining a school such as the Forest Lake system means that there is always plenty of work for the custodians. These four men have labored hard through the years, but found moments in which to aid students with their problems and their trials at various times.

We salute the whole quartette for their kindly and friendly services in the past four years.





● A most unusual study hall scene finds Evelyn Johnson and Shirley Triplett engrossed in shorthand so that they don't even notice our ever-present railroad photographer.



● Trying to figure out what to make of it are George Arthun and Jon Barrott while Joe Hursh peers over Glen Shodahl's shoulder to get a closer look.



● Rather dubious as to the validity of Alan Johnson's hall pass is Gordon Nelson, hall monitor.



Moving days for Warren Solem, Ernie Sternberg, Ashley Bennett and Donald Dickey.

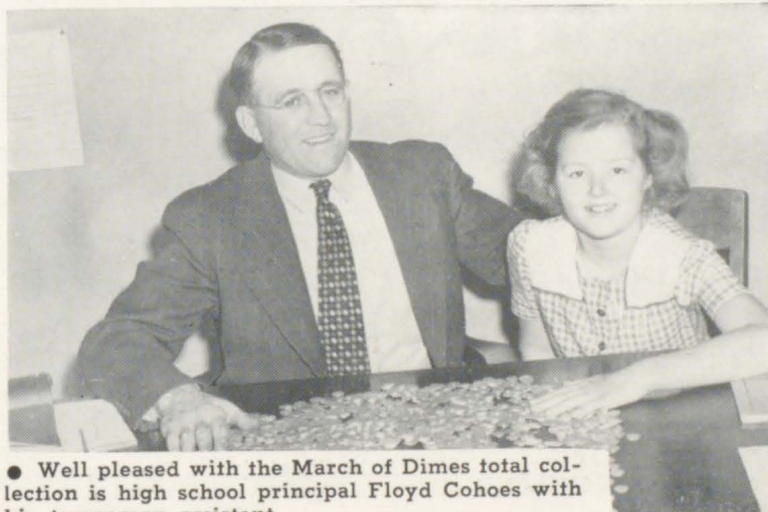

● Well pleased with the March of Dimes total collection is high school principal Floyd Cohoes with his temporary assistant.



Raiders retreat at their Freshman Operetta in 1948.

JOE JAMNIK

TOM JANSA

MIKE DEUTSCH

LOWELL DOEBBERT

Agriculturally Speaking

WITH THE FOREST LAKE AGRICULTURE DEPARTMENT.



Tom Jansa

Forest Lake high school's growing agriculture program now has four full time instructors devoting their full time energy to the promotion of agricultural education in the school's high school classes, the veterans' agriculture classes, and in the co-ordination program for the setup.

Tom Jansa handles the high school classes which enroll 54 students all engaged in their own farming practices or in partnership with their fathers.

In the veterans' classes Joe Jamnik and Mike Duetsch present problems fitting the



Lowell Doebbert

veteran's needs throughout the entire area of the community.



Each has dozens of farm visits to handle through the week and during the summer and winter, carry on a considerable number of agriculture classes during the evenings.

Lowell Doebbert, already busy at various surveys and other projects keeps his hand in agriculture with his many young adult farmers classes which take care of those boys who have not had an opportunity to continue or finish their high school education.

The entire program has the enthusiastic support of the community and the results of the classes have shown up in various instances.

Comprehensive information obtained by the program is expected to benefit the school and the farmers and citizens of the area greatly.

From the outset of the government supported agriculture plan FLHS has always looked forward to the best in every field for its students.

Wheeler stands to gain a lot of rolling stock and business from these enterprising young men and boys.



Mike Duetsch



Joe Jamnik

They control the buses.....

Covering more miles per the state, the FLHS buses and their drivers are the epitomy of efficiency. With all vehi-cls state inspected and man-

aged by bus foreman Clem Dupre, the students in outlying districts are well trans-ported to the school through all sorts of weather, foul and

fair. With nearly three of each four students from rural areas, the school s entirely dependent on these faithful drivers, careful and cautious in all their driving.



Bus drivers: Ivan Proulx, Paul Scherer, Hector Sivigny, Palmer Lee, Don Johnson, Mike Holtzbauer, Charles Allison, Stanley Tolberg, Walter Houle, Everett Struble, Forman Clem Dupre and Harold Anderson.

These gals call the signals...



Grace Stephenson



Melba Sahlin

Two other very important persons in the school are bus than any other school in Grace Stephenson and Melba Sahlin whose efforts contribute greatly to the smooth

operation and efficiency of the school's administration. Both are looked upon with admiration for their efficiency in all matters pertaining to routine matters in both

offices. Miss Stephenson is in the superintendent's office and Miss Sahlin is in the principal's office.

Right:
Marion
Engquist

Nathalie
Lindgren

Maxine
McGowan

Marlys
Olson

Lorraine
Brown



Tonsorial arts is but one of the many diversions in dramatics in Forest Lake high



Fourteen candidates for Thanksgiving Queen are caught here from the balcony of the gym.



Rev. L. K. Anderson is shown the Forest Breeze page selected by Author and typography expert Tom Barnhart of the University of Minnesota for his newly published book

Above:
Donna Edstrom
Shirley Hopkins
Lorraine Brown
Nathalie Lindgren
Carol Julien
Margaret Crawford
Kathleen Gessner
Shirley Triplett
Sonia Lind
Mary Lou Handrum
Ruth Knipe
Genevieve Spescha
Darlene Perrault
Bernice Marier

Left:
Shirley Larson
Marlys Swenson
Bernie Elliott



In school or out, Forest Lake kids need instruction in swimming and high school physical education instructor, Iva Keacher takes her spot during the summer in preparing future swimmers.



Villains Richard Engquist plots dire things with two accomplices, Mary Lou Handrum and Charles Rogers. All were members of the junior class play of 1949.



Key members of the Forest Lake skating cast of 1949 were Melvin Winnick, Margie Iverson and June LaBelle.



Top entertainment quartette in school is the German band



FLHS Rangers are always a fighting team



OUR BEST FRIENDS ARE THOSE WHOSE NAMES ARE LISTED ON THESE
ADVERTISER'S PAGES YOUR BEING THEIR
 FRIENDS IS APPRECIATED, TOO

GO PLACES WITH
 MOBILGAS PRODUCTS



STOKES OIL CO.

Win Every Time With
 Your Old Reliable Elevator



E. J. HOULE COMPANY

Everyone Wants To Look
Their Best . . . To Achieve
That Fresh Look Visit Us.



Cel's Beauty
Shop

YOUR WISEST AND
STAUNCHEST FRIEND



RED OWL STORE
GROCERIES and MEATS



BALTES MOTORS

The smart graduate comes here first
FORD AND MERCURY SALES



THE BEST IN FOODS AT

Vogel's Hotel and Cafe

For Everyone Plan Your
Graduation Party To Include Us.

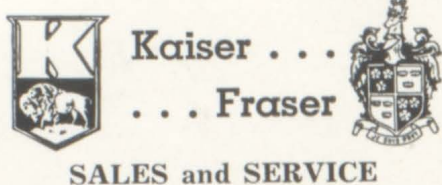

MOST COPIED CAR IN AMERICA

MARCOTT MOTORS

The finest is none too good for
FLHS grads.

FOREST LAKE STATE BANK

Your future is our future . . .
Plan it with us.



Finishing school
was easy,
wasn't it!

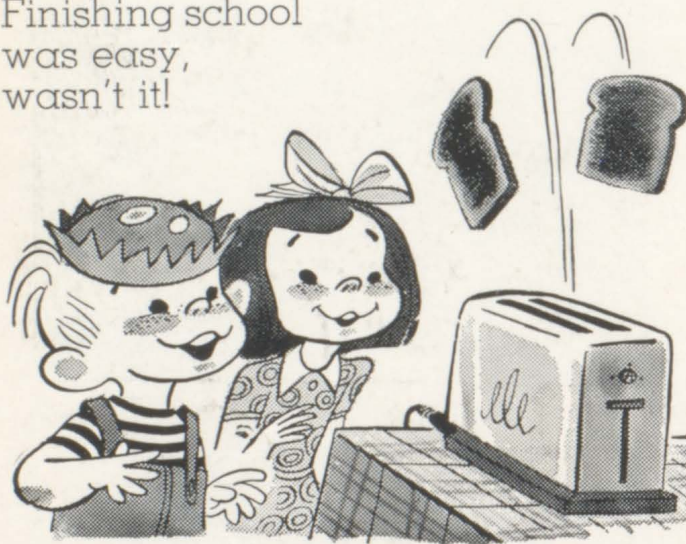

Standard Refrigeration
and Heating

Insure your future with a real
education now—with
H. A. Anderson later



H. A. Anderson Agency

The Spot where
all your friends
gather for a
swell time.

JUDDS DRIVE INN



Congratulations graduates --
remember us for your
transportation in later years.

FOREST
LAKE
MOTORS



SAFEST PLACE IN TOWN FOR
REAL HONEST DEALING
HALLBERG PONTIAC



Keep your best foot forward



HOEKSTRA MOTORS

TINY'S BODY SHOP

Congratulations
Graduates

Concrete Blocks—Cess-Pools

See

TYRA at TYRA

Highway 61 — North of Forest Lake

*It's as
easy as.*

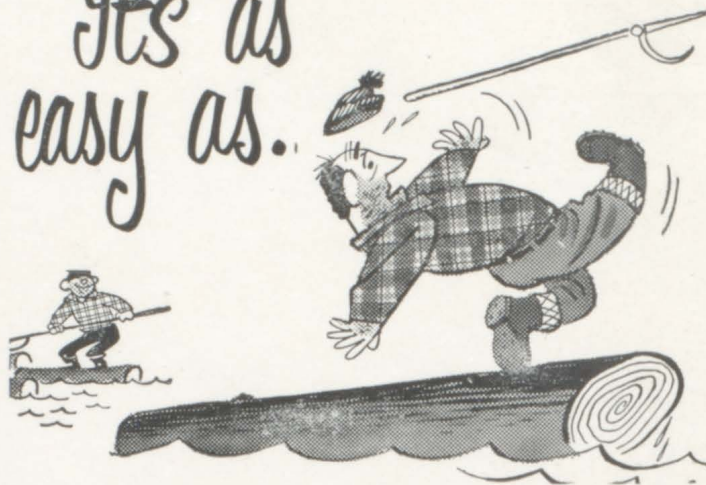

FALLING OFF A LOG TRADING AT
**PEDERSONS STANDARD
SERVICE**

BOB LINDELL

- Grocery
- Confectionery

SCANDIA, MINNESOTA

GARMON ELECTRIC

BETTER PRODUCTS FOR
BETTER CITIZENS

Stromberg, Zenith, Hotpoint

DR. J. A. POIRIER
DR. R. A. KNUDSON

PHYSICIANS AND SURGEONS

Dial 329 — Forest Lake

JIM CORBETT

OSCAR PETERSON

AUTHORIZED DEALER
GAMBLE STORE

Auto
Supplies

Hardware
Appliances

FOREST LAKE
GREENHOUSE

Flowers Telegraphed Anywhere

HAROLD WALDO

Congratulations Grads
from
Triplett's Texaco
Service
WYOMING
Phone Chisago 124-16



Protect Your Freedom

BERGSTROM HARDWARE

YOUR MARSHALL-WELLS STORE

WAGNER'S CAFE

The spot in which to meet
each of your friends.



TWIN LANES STORE

DR. RUGGLES

DR. BURSETH

FOREST LAKE CLINIC HOSPITAL

FOREST LAKE THEATRE
AND CAFE

YOUR NEWEST SPOT. TRY US
AFTER THE MOVIE.

F. C. BERGH DRUGS

A Lifelong Friend of FLHS Says

"WELCOME" AND "GOOD WISHES"

WEISSER LUMBER

EVERYTHING FOR THE BUILDER

FUELS

HOULE GROCERY

YOUR GROCER AND FRIEND

FOREST LAKE

Cottage **DRY**
Cleaners **CLEANING**
AT ITS
BEST

PHONE 2123

Fred Lee

GEO. LANDGRAVER

General Contracting, Sand,
Blocks, Gravel.

**FOREST LAKE CREAMERY
AND LOCKER PLANT**

ED. JOHNSON ELECTRIC
Nationally Advertised Refrigerators,
Stoves, Radios, Television and other
Electrical Products.

C. O. BROWN AGENCY
INSURANCE NEEDS
Best Wishes to the 1950-51 Classes
of FLHS.



TOM JANS
Agriculture Instructor
FFA Adviser

COMMERCIAL HOTEL

H. A. PEPIN AND SONS

PETERSEN DRUG

RICHARD F. PETERSEN, Pharmacist
FOREST LAKE

WALLY'S CAFE

Best spot in town for real food



First State Bank of Wyoming

BENSON & PETERSON

John Deere Tractors and
Farm Implements

Oldsmobile

Forest Lake

We are proud . . .

to have had a hand in your 1950
Forester and Forest Breeze.

Congratulations . . .

To the student staffs of both for
hard work and a good job well
done.

Forest Lake Times

"CONGRATULATIONS GRADS"

NOVAK HARDWARE

We're always open to you and
other friends.

Giltedge Paints, Cabinet Sinks, Bottled
Gas Stoves, Oil Heaters

HENRY NOVAK, Prop.
WYOMING

STONE IMPLEMENT CO.



O'GARA GROCERY

WYOMING, MINN.

**"The store of friendly service and
right prices."**

FOREST LAKE PRODUCE

A Right Price for Your Profit.

YOUR SUNSHINE

MILK MAN

Don Lundgren

CONGRATULATIONS

Carl & Wayne Hughes

Petroleum Products

NOW, YOU'LL KNOW WHERE TO
CATCH THEM.



Bob Johnson Sporting Goods
FOREST LAKE

Kohler's General Store

Groceries, Confections, Ice Cream,
Drugs, Hardware, Clothing, Seeds,
Beer, Mobil Products.

ON HIGHWAY 8 AT LINO

Marier and Sons Implements

J. I. Case Machinery, Parts, Service
Perfection Milkers, Blacksmithing

Forest Lake, Minn.

Phone 2265

MITSOFF STUDIO

Choose Nick for the very finest of
Portraits, Informal Pictures,
Weddings, Children.

LEHECKA'S MEATS

Low Prices and the
Highest Quality.

SUNSHINE DAIRY

AS ALWAYS

When refreshments are in order

think of

MORLEY TRANSFER

DAILY TO TWIN CITIES

Furniture and Household Goods Moving
Phones

Mpls. MA 0331 — St. Paul NE 1290
Forest Lake 2120

ERSFELD MEATS

CONGRATULATIONS TO THE

CLASSES OF '50-'51

WINNICK SCRAP IRON

AND HIDES

SIMMONS

DRY

GOODS

Where Everyone Trades.

SIMMONS GROCERY

Your Dollar Has More Cents
at Simmons.

COMPLIMENTS OF

GEO. BERGLUND

GENERAL MERCHANDISE

SCANDIA

SCANDIA MERCANTILE

Fairway Goods, General Merchandise,
Agricultural Implements.

SCANDIA-MARINE TELEPHONE CO.

SCANDIA

Where It Pays To Trade

SCANDIA CO-OP. GARAGE

JUST THE PLACE FOR THAT FAST
SNACK AT COFFEE TIME.

HOLCOMB'S HASTY TASTY

CONGRATULATIONS

CLASSES OF 1950-51

SCANDIA MILL

A. E. ALLENSON, Prop.

MAJESKY GARAGE

SCANDIA



Congratulations
Grads

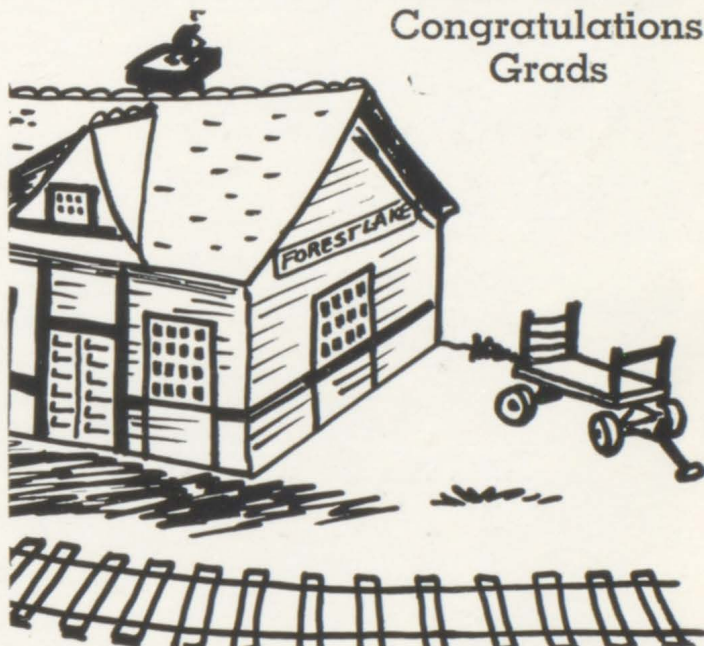

A Good Place to Stop When You
Need Insurance.

STRUBLE AGENCY
FOREST LAKE

For Better Farm Machines

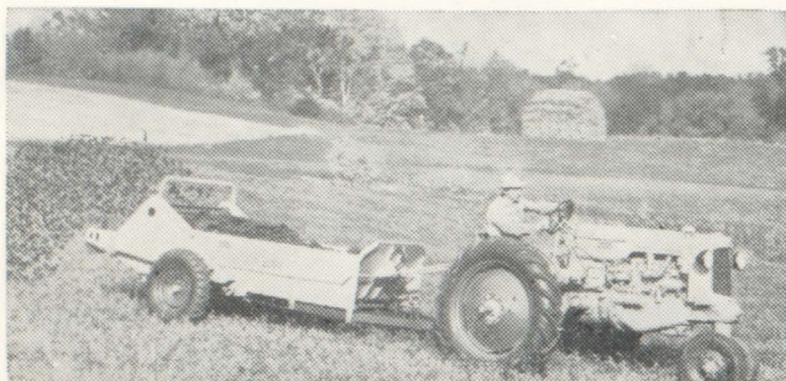



Ray Jeans
FARM MACHINERY
HEADQUARTERS
Forest Lake, Minnesota



BEST WISHES FROM
VON WALD'S FAIRWAY
STORE

STANLEY'S TEXACO
SERVICE



MARFAK LUBRICATION
TEXACO FIRE CHIEF AND
SKY CHIEF GASOLINE.



For the best treats in town stop at the
Forest Lake Dairy Bar

- Ice Cream
- Sundaes
- Sodas

Russell Creamery Co.
"Forest Lakes Own Dairy"

Dial 430 Forest Lake

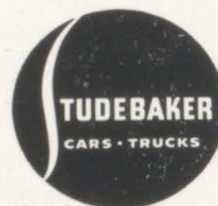

CARS — TRUCKS

Service on All Makes

Factory Approved

Parts and Accessories — Towing

Frank Brown
Motor Co.

Formerly Krueger Motors

To the Grads of 1950-51



Very best wishes from the PTA and the FLEA

I've been working on -

the railroad.



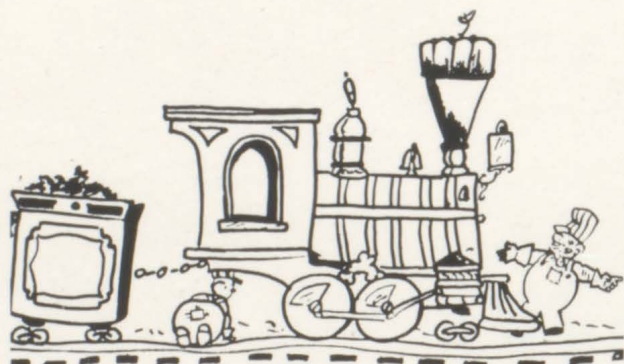

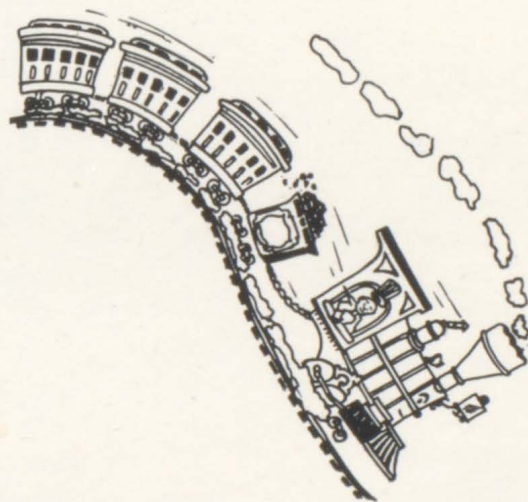

There aren't many occasions in the passing of the years when a journalism group receives such wholehearted support from students, faculty, and the public.

Thanks,

Ray Hanson

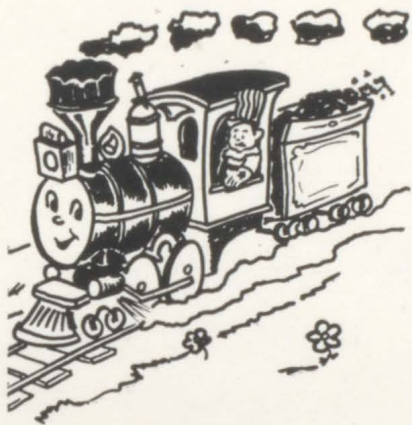

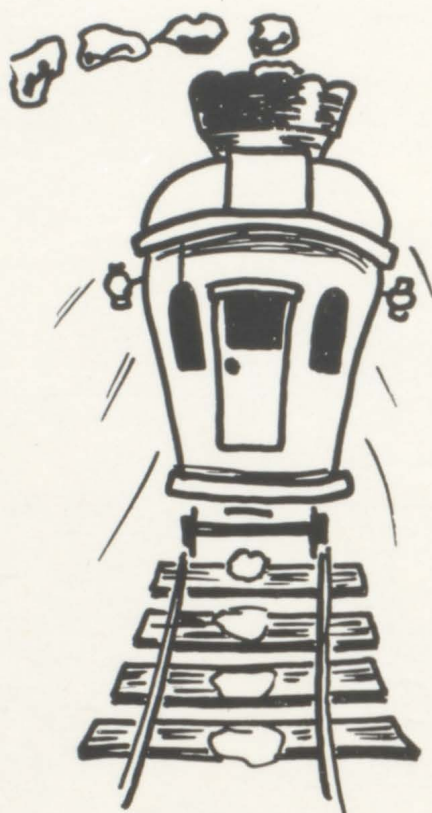

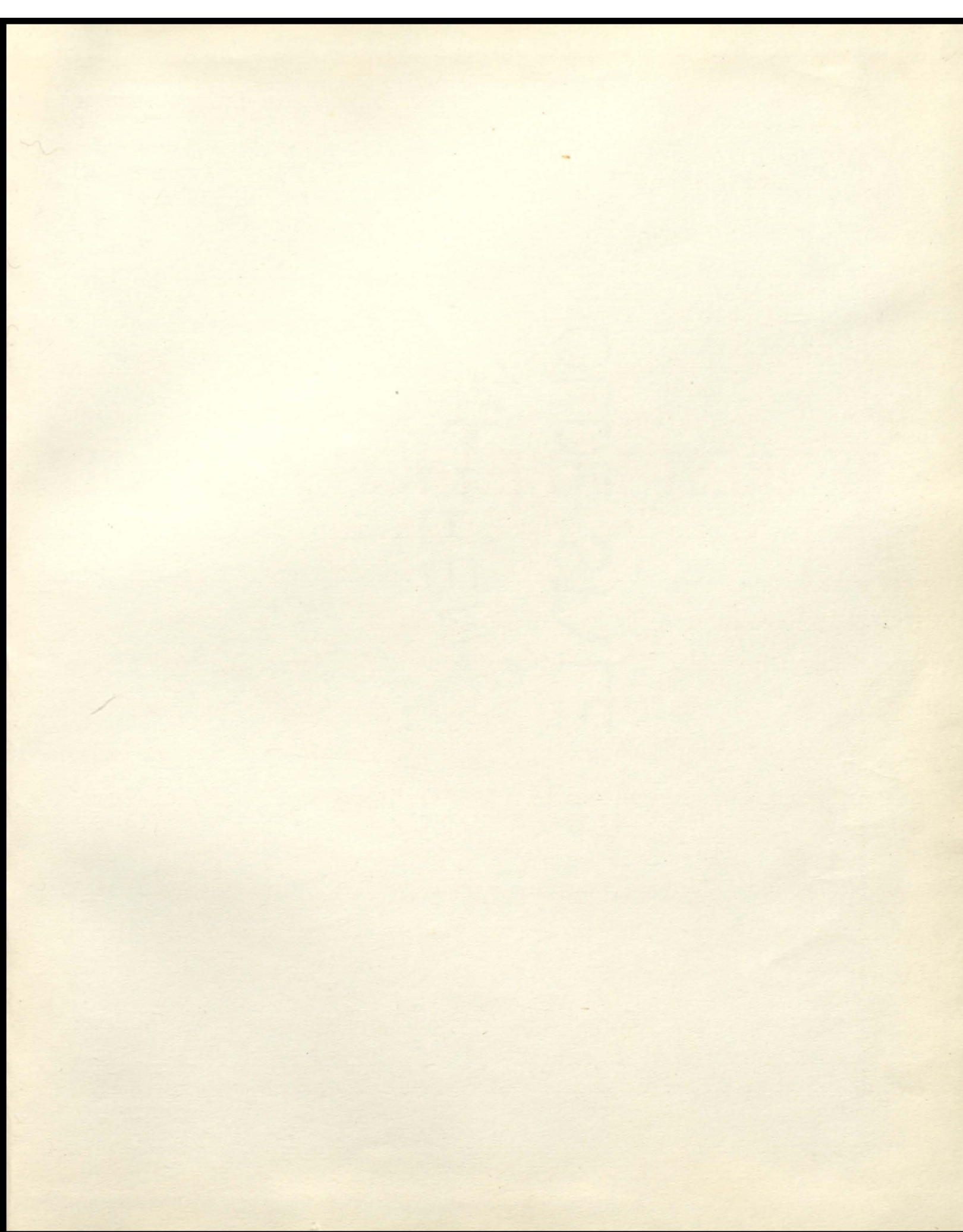

Carol Julien Gerald Johnson LaMotte Johnson Ruth Knipe Shirle
 en Don Christopherson Marlene Cottrell Lorraine Brown Delora Dah
 Mary Lou Handrum Richard Engquist Kathleen Gessner Richard Hollihan
 Marguerite Holl Eugene Guttsen Josephine Kaufmann Evelyn Johnson
 Mary Ann Adamski Lowell Anderson Donna Edstrom Irene Collen Ken
 Lorraine Lunzer Paul Lutz Donald Odermatt, Marlys Olson G
 mith Lawrence Patak Robert Olson Robert Pearson Darlene Rok
 Beverly Rydeen Howard Ruggles Rosemary Ridge Mabel Peterson
 James Moore Gloria Nelson Janice Novak Carol Bloom Clara Wilso

FOREST LAKE HIGH SCHOOL

Betty Olson Yvonne Oslund Joe Osterbauer Bette Owens Mary
 Betty Rainer Harold Raymond Donald Richter Caroline Urman
 Mary Tizard Maureen Smith Alan Solem Warren Solem Ernest St
 anson Lloyd Bohler Donald Sodergren Gordon Whitney Fritz Stoltz
 James Daninger Jean Dawson Eunice Dahlberg Beverly Cooley
 Olson Ronald Bodley Janis Berggren Harriet Bergeron James Bau
 Carroll Anderson Jeanne Iverson Audrey Husnik Rollin Guertin
 Glen Reed Donald Holl Barbara Houle Donald Holl Joyce Hillsd
 Lenore Lundquist Mavis Lindgren Kathryn Lindberg Lorraine Lichtsche
 Marion Engquist Eugene Guttsen Gladys Iverson Thomas Jan
 Henry Bennett James Miles Gerald Mitchell Delora Dahlberg
 Irene Collen Corinne Ekegren Nathalie Lindgren Lowell Anderson
 Delores Hauer Lorraine Lunzer Richard Hollihan Maxine McGow
 Sonia Lind Mildred Leroux Kathleen Gessner Shirley Larson Rut
 LaMotte Johnson Charles Rainer Howard Ruggles Mabel Peterson
 Janice Mitsoff James Moore George Moen Joan Moody Gord

Carson Mildred Leroux Nathalie Lindgren Richard Long Sonia Lind
 rg Jane Crawford Corinne Ekegren Marion Engquist Ervin Hughes Re
 Richard Hoekstra Alan Johnson Delores Hauer Thomas Janssen Gladys Ive
 Gerald Mitchell Maxine McGowan Frances Johnson Frances Magnuson
 th Armstrong Thomas Brisson Ronald Davis Henry Bennett Daniel Bever
 Reed Leighton Natt Jerome Patterson Gordon Nelson Norman Ostran
 son Robert Smith JoAnn Salie Richard Sausen Hartley Simonsen
 Charles Rainer Daniel Miron Janice Mitsoff George Moen Joan Mood
 Janice Williams Bobb Weaver Joyce Nygren Charlotte Waldo Ted

SENIOR CLASSES OF 1950-51

mer Thomas Patterson Shirley Vlasak Fred Pederson Virginia Peterso
 bert Rossetti Bill Schmidt Richard Segelstrom Shirley Shoberg Jerome Smith
 berg Dolores Stralstrom Jean Swenson Joyce Thompson June Voelker
 n Darlene Whitney Verna Weckerly Margaret True Shirley Triplett
 Donald Dickey Howard Duncan, Richard Brisson Helen Boehm Gera
 r Delores Entner Shirley Anderson Ruth Anderson Donna Anderson
 rbara Houle Dorothy Anderson Marvin Erler Darlene Houle Duane Ols
 Renee Gustafson Charles Houle Joyce Hillsdale Betty Lunzer Du
 Ronald Kolbow Alice Jean Johnson Eleanore Kohler Ervin Hughes
 n Alan Johnson Richard Engquist Mary Lou Handrum Norma
 omas Brisson Marlene Cottrell Kenneth Armstrong Jane Crawford Har
 rrairie Brown Richard Long Richard Hoekstra Ronald Davis Rosema
 Paul Lutz Evelyn Johnson Marguerite Holl Mary Tizard Jan
 Kripe Daniel Bever Donna Edstrom Beverly Rydeen Lawrence
 Daniel Miron Josephine Kaufmann Frances Johnson Frances Magnuso
 Nelson Jerome Patterson Donald Odermatt Orville Quandt Gloria Nelson



dunand
CHICAGO