



DEVELOP CHARACTER TO DISCOVER UNIQUE POTENTIAL



**FY'21 ANNUAL REPORT
JULY 1, 2020-JUNE 30, 2021**

TABLE OF CONTENTS

LETTER FROM PRESIDENT GAULD	2	HYDE LEGENDS RETIRE	13
BOARD OF GOVERNORS & EMERITI	3	CORPORATION, ORGANIZATION & FOUNDATION GIFTS	14
GIFT IN MEMORY OF A HAPA	4	IN MEMORY GIFTS	14
FINANCIAL OVERVIEW	5	PARENTS & HAPAS ENGAGEMENT	15
NAMED SCHOLARSHIPS	8	MAINE OUTREACH INITIATIVE	15
GIVING SOCIETIES	8-12	HYDE TODAY & TOMORROW Eustis Reflections, Campus Center & Hyde Institute Support	16
1966 CIRCLE		IN HONOR GIFTS	17
LEADERSHIP CIRCLE		SUMNER HAWLEY SOCIETY	18-19
CONCERN CIRCLE		WAYS TO GIVE	20
INTEGRITY CIRCLE			
COURAGE CIRCLE			
CURIOSITY CIRCLE			
WOLFPACK CLUB			
WITH GRATITUDE			

Hyde Team

Laura D. Gauld '76
Malcolm A. Gauld '72
Susan Brennan
Sarah Clifford
Sara Levensohn
Lindsay Mischel
Kyle Rougeau

The FY'21 Annual Report reflects gifts, activities, and events between July 1, 2020 and June 30, 2021. Every effort is made to ensure accuracy, however we would truly appreciate knowing of corrections which should be reflected. Please contact Susan Brennan at 207-443-7106 | sbrennan@hyde.edu. Thank you.

LETTER FROM THE PRESIDENT

Dear Hyde Community,

We began the 2020-2021 academic year with the determination that we would continue to find the opportunities in these challenging times. The class of 2021 conducted a weekend retreat at the start of the school year to establish their working agreements around topics such as integrity, honor, sportsmanship, technology, concern for each other's differences and academic rigor. They developed their legacy through the following:

- Set an example for others to follow
- Positivity
- Unity
- Respect for self and for each other
- Honest communication
- Commitment to be Each Other's Keeper

A day at Hyde is filled with our co-curricular program where, simply put, everyone does everything! We all do College Preparatory Academics, Three-Season Competitive Athletics, Performing Arts, Community Service, Discovery Groups, and the Character and Family Programs. Through testing oneself and dedication to striving for excellence, a true sense of grit and confidence is formed.

When the Pandemic hit the global stage in March of 2020, Hyde sprung into action and faced the challenges of teaching in person with **grit and commitment** to each student. Later when we were able to be vaccinated, we went all-in to protect our community. We were able to stay in person that school year with the exception of the December term and had no transmittal of COVID.

This school year brought more normalcy as we grew back from reducing student size to give each student their own room. The mix of the student body is diverse in multiple ways, and the **energy and pride of the student culture** are palpable. There are often challenges when working with teenagers and their parents, yet the faculty team feel this is one of the strongest groups of student commitments that we have seen in awhile.

On behalf of all of us at Hyde, we acknowledge all the Alumni, HAPAs, Parents, Grandparents, Faculty, Staff and Friends whose names fill the following pages. Your support of Hyde allows us to build on our foundation of character development, and move boldly ahead to the future vision of our school and the programs that reach beyond the campus here in Bath. Hyde has, and will always be **a small school with a big vision.**

Our entire student body's legacy during this time will be finding character in challenging times and being there for each other. We have also been proud of our teachers and staff members, and we know the world needs more of the character building we have experienced. This growth would not have been possible without each of you, and the many ways in which you inspired us to stay Hyde Strong.

We hope to see you this year either in your neighborhood, on Zoom, or on our beautiful campus!

With deep respect and gratitude,

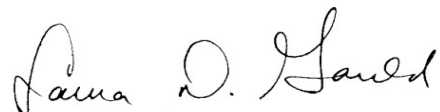

Laura D. Gauld '76



Our entire student body's legacy during this time will be finding character in challenging times and being there for each other.

Board of Governors

Board of Governors 2020-2021

Jon '71 and Ann Bell
Samuel Bell '15

Scott Bertschy '78

Jeff Black '78/'79

Steve Cary
Taylor Cary '05

Jamie Delaney
Ryan Delaney '10

Barry Freid '75
Andrew Freid '06

Stu Jones '78

Dana McAvity, Board Chair
Angus McAvity '09

Tom Moore
Patrick Moore '03
Robert Moore '04
Joseph Moore '07
Carolyn Moore '14

Jim Silverman '87

Andrew Sylvester '03

Debbie Werner
Jason Werner '06

Our deepest appreciation to
these true souls of Hyde for their
devotion through the decades

Board of Governors Emeriti

Lennox "Bim" Black
Christopher Black '76
David Black '76
Jeff Black '78/'79

David Boone and Jacki Hinton
Aaron Hinton '98

Nancy Brennan
Jeffrey Lund '06

Rick and Dee Dee Chesley
Nathan Chesley '12

Lloyd "Rusty" and Kristin Day
Colin Day '00
Jessie Day '03

Al de Molina
Rachel de Molina '11

Ken and Lorrie DeAngelis
Ross DeAngelis '04
Simone DeAngelis '10
Madeline DeAngelis '10

Michael Delaney (deceased)
Ryan Delaney '10

Jack and Gini Diskin
Brad Diskin '78

Catherine "Nicky" Falck
Marc Falck '02
Olivia Falck '04

Larry French
Todd French '89

James and Marge Freston
Cary Freston '79
Randal Freston '83

Margo Calvetti Frost '76
Mariel Frost '10

Spencer Garrett '81
Joseph Gauld, Founder
Malcolm Gauld '72
Laurie Gauld Hurd '75
Georgia Gauld MacMillan '82

James Grasty '73

Dave and Hobey Hinchman
Steve Hinchman '81
David Hinchman '87
Josephine Hinchman '90

Ray Koda
Taiga Koda '08
Haruka Koda '10

Rob and Anne Krebs
Duncan Krebs '97

Armin "Rick" Kuder
Carlyn Kuder '82
Keith Kuder '85

Paul MacMahon
Timothy MacMahon '95
Julia MacMahon '01
Lisa Schuchmann '01
Kerri Schuchmann '02

Verna Mayo '74

Malcolm McAvity
Angus McAvity '09

Stuart Ochiltree
Molly Ochiltree '95

Gilbert Raff (deceased)
David Raff '81

Ray Smart
Archie Smart '90

Matt Snyder '94

Judee and Clay von Seldeneck
Roddy von Seldeneck '96
Kevin von Seldeneck '97

Joe Werner
Jason Werner '06

Chan Wheeler
Anne Wheeler '04

Timeless Gift In Honor of A Beloved HAPA

Bruce Cunningham (Brian '06 Woodstock) is described as a man with a larger than life spirit and the true embodiment of what it means to be a Hyde School parent – he was a loving father; he was committed to finding the best in himself and others; and he was a mentor to students and parents.

After passing away suddenly in 2005, the Hyde community sought ways to honor his legacy and commitment to our school. Eventually it was determined that a clock was the appropriate way to celebrate Bruce's life. Like Bruce, the clock would stand watch over the Woodstock campus. This gesture was the result of the generosity of the Class of 2005 senior parents.

Upon the consolidation of the Woodstock and Bath campuses in 2017, there was no doubt that the clock would make its way up to Bath. Since its arrival, we found a home for the clock in the Sunken Garden, the centerpiece of the Bath campus, where it continues to watch over our Hyde family.

As Brian Cunningham writes, "My family is so happy to hear the news about the clock. It means the world to us... In retrospect, I ended up at the Bath campus for a period of time and so has my father."

Bob Felt '90, Lisa Geller '93



BY THE NUMBERS FY'21

Hyde Strong Annual Fund
\$540,732

Capital & Restricted Funds
\$772,662

Total Giving to Hyde
\$1,313,394

~ ~ ~

ENDOWMENT

Market Value as of 6/30/2021
\$29,850,381



In keeping with tradition, 100% of our faculty and staff supported our Annual Fund!

OPERATING REVENUE & EXPENSES

Student Fees	\$4,723,451
Summer Programs	150,186
Annual Fund	540,732
Other Income	169,334
Annual Spending	
Distribution from Endowment	1,001,826
Other Sources	1,189,711
Total Revenue + Support	\$7,775,240

Financial Aid	\$1,563,818
Salaries and Benefits	3,984,384
Program Services	356,726
Fundraising	4,793
Plant	964,050
General & Administration	901,469
Total Expenses	\$ 7,775,240



Class of 2021

**Kimberly James, Dylan Webster, Ashley Baez Santana, Emmylou Varian, Mika Webman,
Natalia Stoner, Maia Newberg, Spencer West, Avraham Feinstein, Collin Trauner, Michael Celestin**

***Remote Graduates* Malik Brooms, Ian Godin, Zhenduo (James) He, Yuxuan (Fiona) Liu, Abraham Paley,
Frederick (Ward) Sontag, Kalle Tahvonen, Zhengkai (Walker) Wang, Zixin (Cynthia) Wang**



**Thank you, graduates, for all that you
have brought to our community ~
Go Forward, Souls of Hyde**

GIVING CIRCLES

~ Includes all FY'21 Giving to Hyde

SCHOLARSHIPS

Scholarships provide need-based financial support to Hyde students. We are extremely grateful for our named scholarships and the endless opportunities which they provided to deserving students this past year.

D'Amato Scholarship

Donor Armand D'Amato, HAPA
Dakota '09 Woodstock
Ross '12 Bath
Scholar Tyshawn Horton '22

Frankel Family Foundation

Donor Dr. Matthew Frankel '76
Scholar Malik Brooms '22

von Seldeneck Family Scholarship

Donors Judee and Clay von Seldeneck
Board of Governor Emeriti, HAPAs
Roddy '96, Kevin '97 Bath
Scholar Ashley Baez Santana '21

1966 CIRCLE **\$25,000 or more**

Anonymous +
Jon '71 and Ann Bell +
Doug Bergeron
Sandra Bergeron
Bessemer National Gift Fund
Lennox Black ++
Jeff '78 and Claire Black ++
Steve Cary ++
Jamie Delaney +
Bryan Farney
Joseph Gauld, Founder +++
Fidelity Charitable Gift Fund
J.P. Morgan Securities Charitable
Giving Fund
Malcolm and Dana McAvity +
Vanguard Charitable Endowment
Program
Judee and Clay von Seldeneck ++
Joe and Debbie Werner +

LEADERSHIP CIRCLE **\$10,000 to \$24,999**

Jean Batrus
Armand D'Amato +
Rusty and Kristin Day ++
Read Fleming and Nancy
Zacks++
Matt Frankel '76 ++
Frankel Family Foundation ++
Rob and Anne Krebs ++
Tom and Mary Moore ++
Opaleye Management, Inc.
Andy and Laura Pastor
Jim Silverman '87 +
Rod Westmoreland
Jiangdong Xu and Yiping Xie

In this most challenging year, we thank you all for making the Hyde experience possible for our amazing students!

Symbols
*deceased
consecutive years of giving
+ 10+ ++ 20+ +++ 30+

CONCERN CIRCLE

\$5,000 to \$9,999

Scott Bertschy '78 and Jeanne Hansen
 Amy Branch and Jeff Benoliel
 Tom and Kelly Carey
 Ben and Bonita Davis
 Kenneth and Lorrie DeAngelis ++
 Kyle and Linda Felt ++
 Barry '75 and Evan Freid
 George and Susan Frost +++
 Malcolm '72 and Laura '76 Gauld +++
 Stu Jones '78
 Jason and Katherine Mondanaro
 Chris and Joy Murphy
 John and Cathy Schleining
 Stefanie Silverman '88
 Mark Walters '77
 Andrew White '03 +

INTEGRITY CIRCLE

\$2,500 to \$4,999

Brian '81 and Linda '82 Ashforth
 Bruce Budwig and Kelly Cole
 Bob '90 and Brooke Felt ++
 Ken '72 & Claire '75 Grant +++
 Greater Cincinnati Foundation
 He Huang and Kexia Fu
 Brett Johnson '79 and Jackie Blevins
 Johnson '79
 Matt Kinney
 Betsy Mellor
 Nancy E. Barton Foundation
 Helen Pepper
 Dan Sharrow and Lori Knack
 Andrew '03 and Katherine Sylvester
 Bob and Holly White +

COURAGE CIRCLE

\$1,000 to \$2,499

America Online Giving Foundation
 Al Ancel '72
 Nelson Arnstein '71
 Jane Bartrum
 Pamela Bertschy '81 +++
 Wesley Bertschy
 Kenneth and Jessica Bickford
 Tom '83 and Cindy Bragg
 Nancy Brennan +
 Ron Briggs and Laura Brooks
 Alan and Sheri Brooks +
 Terry and Cathy Cardew
 Chris and Sandy Champagne
 Stuart and Lori Constantine
 Lavoe Davis
 Eric and Rachael Dunnavant
 Alan and Joannie Earhart ++
 Mary Agnes Edsall
 Jim and Margie Freston
 Bernard and Jacki Gran
 Frederic Fritz Hammond
 Ye He and Yahua Wang
 Timothy and Britt Heil
 Tripp and Mara Holton '89
 Joseph Horning and Fiona Lovell-
 Horning
 Laurie Gauld Hurd '75 ++
 Jeffrey and Catherine Jacobs
 Beckie Jarrett
 Betsy Jones +
 Scott Kaplan
 Chuck '83 and Beth '85 Lutes
 Marin Community Foundation
 Geoffrey '79 and Renee McConnell +
 Michael McDonald

The MF Living Trust
 Steve Mooney and Mary Howard
 Mike and Betsy Neahring
 Ruben Orduna and Elizabeth Hill
 Adam and Rachel Paley
 Paul and Stephanie Peck
 Prince Charitable Trusts
 Peter and Sarah Proach +
 S&P Global Foundation
 Schwab Charitable Fund
 Richard Schwartzwald and Jean-
 Louise Caldwell
 Searles Family Foundation
 Michael and Claire Stoner
 Peter Thoenen '84
 Richard and Nancy Truluck +++
 Rick and Susan Umbach +++
 Rink and Betsy Varian
 Amy Via '78
 Bin Wang and Liehong Xiang
 Tim '69 and Liz Williams
 Jingwei Xu '22

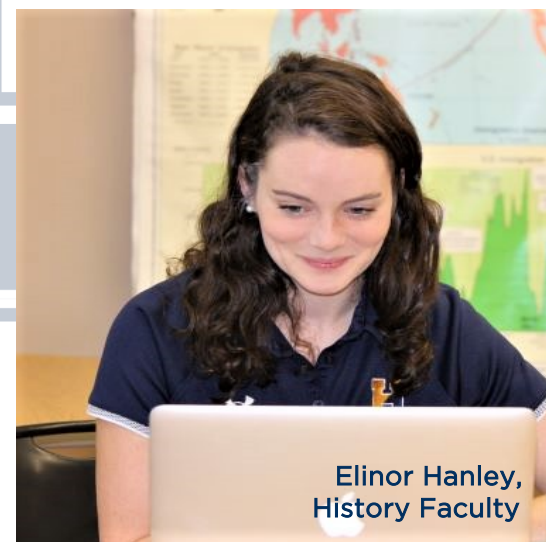

Elinor Hanley,
History Faculty

CURIOSITY CIRCLE

\$500 to \$999

Wojtek and Christine Aronski +
ASD
Tommy '78 and Charmion Baez
Don and Nancy Baldwin
Michael and Deirdre Barone
Berman Field Foundation
Patricia Bertschy
David and Judith Bulin
Katonya Burke
Margo Calvetti '76
Sarah Clifford
Bill and Sharon Coale ++
Sean Condon
Ken '81 and Lori '81 Cooke ++
Lynn Dawes
Ross and Lisa Dik
Susan Dube
Bobbie Fleming ++
CJ and Jane Fraleigh
Jon and Geri Goldstein
Michael and Theresa Haggett
Brew and Libby Hagood +
Oz and Mona Hanley
David and Kristin Harman
Amy Hennin
Salvatore Iacobello and Sarah
Olsen
Nathan and Kathleen Jean-Jacques +
Hongda Ji and Lili Wang
John Kanik '75
JC Labowitz and Patti Rounsevell +
Richard and Randee Liles
Sam Linetsky '00
Bin Lu and Wenya Wu
Gigi '82 and Don MacMillan +++

Darrell and Hsiu-Te Mathis ++
Kevin Millman '93
Janna Morgan
Ed and Linda Murphy +
Jean Noonan
Lucy Patricola
Della Pegolotti
Doug and Christine Preston +
Matthew Radosevich
David and Susie Reed +
Barbara Schuller
Alan Schuller
Susan Stahl
Richard Stone
Frank and Jody Trombetta
Jean Waddill*
Jason '98 and Colleen Warnick +
Pieter Wolters and Ank Stuyfzand
Britta Zecher

WOLFPACK CLUB

\$250 to \$499

Sheila Bock
Reade and Martha Brower +
Caree Brown
Jeff and Melissa Burroughs +
Jim and JoAnne Capecelatro
Dakin Ferris '79
Peter Fever
Bruce Freeman and Barbara
Sachs-Freeman
Samuel Godin
Ken and Connie Gongaware
Al-Khaliq Holmes and Hassanah
Pulliam
Stefan Jensen
Mark Kennedy
Mo Kenney

Malcolm Gauld '72 & Sam
Bergeron '23



Bernie and Susan Kosberg
John and Shay Lansche
Bill and Sallie Larsen
Thomas Lonsdale '71*
Craig '71 and Dorothy Mael +
Verna Mayo '74
Lindsay Mischel
Sol Mora and Joy Dryer
Morgan Stanley Global Impact
Funding Trust
Joel '68 and Ruth Moses +++
Rich and Day Newburg
Kevin and Bonnie O'Brien
Peter and Diane Pappas
Gibby* and Cynthia Raff
Paul Schneider
Suzanne Schuller
Rich '88 and Kirstie Truluck ++
James Turman '82
Dan and Gina Waldman +
Aaron Willey and Kelly McConnell

*deceased
consecutive years of giving
+ 10+ ++ 20+ +++ 30+

WITH GRATITUDE

up to \$249

Amazon Smile
 Anonymous
 Wanda Avery
 Nichole Barnikow
 Susan Barron
 Warren Barter
 Timothy and Dawn Baustert
 Sandra Beaulieu
 Gerald and Carmen Bell
 Tanja Bendixon
 Brittany Berry
 Albert and Sharon Blackstone
 Ted and Barbara Borek
 Arnie and Linda Borish +
 Suzi Boschan
 Helen Bosley
 Susan Brennan
 Andrew Burroughs
 James Carleton ++
 Sarah Carlin '80 and Derek
 Beckwith
 Letah Carruthers
 Marna Chamberlain '90 and
 Adam Carr
 Henry and Audrey Cheetham
 Dennis and Monica Christensen
 Teresa Coffey
 Timothy and Robin Damschroder
 Rick Davis
 Jamel and Emily Demir
 Theodora and Carmine DiSunno
 Bill Doe ++
 Andrew and Bonnie Doll
 Murphy Duffy



David Epstein
 Casey and Ryan Ewart
 Gail Feinstein
 Kathy Field
 Nina Fixler
 Kristian Fore
 Christopher and Noel Foy
 Joe and Laura Franklin
 Samantha Frisoli '14
 Sean and Mimi Gallagher
 Dick and Anita Galway
 Lisa Geller '93
 Daniel Georges and Rumi Tsada
 Russ Goldstein
 Clay Gordon and Adrienne
 Skinner
 Bernie Gould +
 Minot Granbery '72 +
 Rebecca Grondin
 Joan Guido '78
 Tim Gustafson ++
 Bill and Sally Haggett

Donald and Deborah Hamer
 Evelyn Hammond
 Elinor Hanley
 Evan Hantverk '06
 John and Drusilla* Haran
 Rob and Maryann Hardwicke
 Tom and Pam Hardy +
 Louise Harpel
 Judy Hendrickson
 Thomas Heyer and Deborah
 Odell
 Mary Hobert
 Bill and Janet Hoffman +
 Will Hood '04
 Sarah Hooke
 Ken Hooper
 Amanda '75 and Brad Hunter +
 Joseph Huston
 Lee Ann James
 Jeff '72 and Maureen Jennings
 Kendall Jennings '00
 Fang Jiang

WITH GRATITUDE *continued*
Gifts up to \$249

Shawn Johansen
 Dick and Jean Joslin
 Eric and Steffi Karp
 Judith Katz
 Eric Kelly
 Janice King
 George and Ann Koshivas
 Dante Law
 James Thornton and Cheryl
 Leddy
 Barry and Susan Levant
 Luc and Sara Levensohn
 Peter and Christine Leventhal
 Shu and Ping Li
 Jennifer Loboizzo +
 Mike and Melissa Lojek
 Robert Loscialpo
 Brian Lowit '93
 Dennis and Elaine Lundgren +
 Anthony and Marilyn Malone
 Andrew Marco
 Jane Marcus
 Daniel Maxwell '77
 Patrick McCrann '05
 Kevin McKiernan and Valerie
 Carnevale
 Mike and Debby Miller
 Alexy Mitchell
 William Mogensen and Berta
 Scott
 Gisela Moore +++
 Elizabeth Moreno-Adamo
 Dan Morgan +
 Peter and Susan Moskowitz
 Dan Murphy
 Craig Murray '83

Thomas and Anne Natale
 Georgia Neidorf
 Scott and Sue Nittler
 Mike '76 and Malee Nuesse
 Rick Page
 Laurence Pagnoni and Wei Ng
 Andrew Parasiliti and Alexandra
 Avakian
 Martin and Merrill Pavane
 Dan and Ceil Payne
 Thomas Pearce
 Matt Pearlman '01
 Dimitry Petion and Laure Lindor
 Tom Pollak '78
 Leela Pratt
 Jane Price
 Susie and Gerald Racine
 Matthew '97 Radasch
 Marty and May Rafii
 Gilbert and Deborah Raulston
 James and Sharon Reed
 Avedis and Sarah Reid
 Shannon Richards
 Mary Jane Rivers
 Paul and Alice Ronty
 Nancy Rosenfeld '82
 Alan and Carol Rubenstein
 Sean and Bobbie-Jo Saucier
 Mark Schuller
 Peter Schuller
 Liz Schuller
 Bernard and Annette Schuller
 Mike and Roie Shields
 David and Susan Shnidman
 Justin Siekierski
 Wanda Smith +
 Marc and Cherie Smith
 Frederick Sontag

Rick '79 and Susan Sorkow
 Richard and Susan Spence ++
 Bill and Sara Stockwell
 Nanette Taller
 Gilead Tadmor and Katherine Ellin
 Mona Todras
 Sandy Turman '83 and Dot Robinson
 Marilyn Vander Schaaf +
 Stephen and Linda Walbridge
 Sydney Wall
 Pete Wallach '76
 John Whipple
 Bill and Marian White
 Meg Whiteford
 Meg Wholey '75 and Rich Tepel
 Jim and Barbara Willey
 Cynthia Wright
 Whitney Wright '71
 Marc Yagjian



*deceased
 consecutive years of giving
 + 10+ ++ 20+ +++ 30+

Ken '72 and Claire '75 Grant Legendary Veterans Retire

Speaking personally, I am still having a hard time wrapping my head around the fact that Claire and Ken Grant's combined 80-plus year tenure as Hyde teaching stalwarts has come to an end.

I first met Ken in Sandy See's English 9 class during our first day as Hyde students in 1968. (He likes to remind me that we actually met two years earlier on a Bath Little League field when his Knights of Columbus nine shelled my appropriately named cellar-dwelling Odd Fellows team.) This June, he and I will celebrate the 50th reunion of the great Class of 1972. In between, Ken served thousands of Hyde students and parents as a gold standard science teacher, outstanding coach of all things running, eye-opening wilderness educator in The Great Outdoors, an administrator with unparalleled organization skills, and a (founding) head of school.

Although Claire's Hyde resume might set a record for different positions held, she is especially remembered for her work with Hyde parents in the Family Learning Center where she personified Hyde's signature balancing act of challenge and support. She also carried an uncanny sense of the pulse of the student body, both individually and collectively. Testament to her profound impact on generations of Hyde students can be found in the heartfelt video created by a group of Hyde alums who organized themselves to express their appreciation to Claire "in person."



Although Claire and Ken met on the Bath campus in the late 70s, together they were the founding leadership duo of the Woodstock campus and also spent two years at our charter school in Washington DC. In the middle of all this, they also found time to raise three children -- Sarah, Jesse and Lauren -- Hyde graduates all. Not only is Hyde a far better place thanks to their efforts -- How's that for an understatement? -- the countless students, parents, and colleagues they have touched now carry their teachings forward for future generations of Hyde students.

Malcolm Gauld '72



Corporations, Organizations and Foundations

Amazon Smile
America Online Giving Foundation
ASD
Berman Field Foundation
Bessemer National Gift Fund
Fidelity Charitable Gift Fund
Frankel Family Foundation
The Greater Cincinnati Foundation
J.P. Morgan Securities Charitable Giving Fund
Marin Community Foundation
Morgan Stanley Global Impact Funding Trust
Nancy E. Barton Foundation
Opaleye Management, Inc.
Prince Charitable Trusts
Schwab Charitable Fund
Searles Family Foundation
S&P Global Foundation
Vanguard Charitable



9-11 Remembrance
Rich Truluck '88

In Memory Gifts

In Memory of Dave Barr '70
Nelson Arnstein '71

In Memory of Mike Dawes
Lynn Dawes
Pam and Tom Hardy

In Memory of Betty Rozen
Caree Brown

In Memory of Norman Katz
Barbara Schuller

**In Memory of Aaron and Lelia Williams,
and Stanley and Gladys Mayo**
Verna Mayo '74

In Memory of Jon Kaplan
Sharon Blackstone

In Memory of Joshua Christensen '95
Dennis Christensen

In Memory of Paul Hurd '67
Christine Leventhal
Audrey and Henry Cheetham

In Memory of Frances Murray
Craig Murray '83

In Memory of Casey Mercer
Nanette Taller

In Memory of Joan Warren
James Willey

In Memory of Chuck Wright
Cynthia Wright

In Memory of Blanche Gauld
Audrey and Henry Cheetham
Verna Mayo '74

In Memory of Michael Noonan '03
Jean Noonan

In Memory of Sumner Hawley
Audrey and Henry Cheetham

In Memory of Raymond Murphy, Jr.
Dan Murphy

Thank you for supporting Hyde in such a meaningful way~

Dedication to the Core ~ Thank You Parents & HAPAs!

We extend our deep appreciation to these current parents who dedicated precious time and care as Regional Leaders, and devoted HAPAs who stepped in and made a meaningful impact during this challenging year. We could not create the full Hyde experience without your love and support.

Regional Leaders

Kelly Carey
Day Newberg
Katherine Mondanaro
Lee Ann James
Beckie Jarrett
Sharon Goldhirsch
Elizabeth Johnson
Jackie Lane '93
Dan Sharrow

HAPAs

Pam Hardy
Cynthia Matthews
Jay Matthews
Patricia Stith



Welcoming More Mainers to the Wolfpack!

Maine Initiative~ Maine State Leadership Scholarship

Admissions ~ Kristin Harman, Bob Felt '90, Christian Jensen and Wanda Smith

The State of Maine has been home to Hyde School since 1966. Hyde has educated students from around the globe, but there has always been an abiding commitment to students from Maine through both our Maine State Leadership Day and through a strong commitment to providing financial support to Maine students and families ensuring access to Hyde's world-class character education programs.

The school has reconfirmed its desire to reach more families from across Maine through the Maine State Leadership Scholarship. This scholarship honors and supports young Mainers who exhibit and demonstrate qualities that are aligned with the school's five words: Curiosity, Concern, Courage, Integrity, and Leadership by providing merit scholarship funds to help defray the cost of attending Hyde. Created to empower students from all corners of the state to reach their full potential, this scholarship program seeks to reach students from all corners of the great State of Maine. Past recipients include Robert Hetherman '18 (Harpowell), Mwesa Mulondo '18 (Lewiston), and Madison Hughes '19 (Southport Island). All of the recipients demonstrated outstanding leadership at Hyde, and they are currently enrolled in and thriving at the colleges they chose upon graduation from Hyde.

We give special thanks to Betsy and Rink Varian, parents of Lulu '21, who often welcomed students and faculty to their nearby home for meals, kayaking and boating. Thank you, Varians!



FINDING OUR UNIQUE POTENTIAL TODAY AND TOMORROW

Wilderness Program Reflections Matt Kinney, Faculty

Every time I see the signs for Carrabassett Valley, my heart immediately lands in Eustis and the Lennox Black Wilderness Preserve. I have been dozens of times in my tenure as a Hyde faculty member; trips filled with laughter, tears, sweat, and blood. It feels like a part of me lives there permanently.

I am lucky to have grown up as an adult and as an educator in stride with my students as they surmount challenges in the stunning Maine wilderness. At times, the circumstances for being there can be fraught, but nonetheless, inevitable learning will occur. This is the type of learning that is only possible through experiencing rewards of overcoming adversity. In the words of Rene Daumal, “One climbs, one sees. One descends, one sees no longer, but one has seen... When one can no longer see, one can at least still know.”

In the fall, Associate Head Rich Truluck and I led a group of young men on an overnight canoe trip across Flagstaff Lake. The poor weather forecast was not going to slow us down, and despite decades of tripping experience, I had to overcome my negative attitudes surrounding this impending experience. We battled the weather and winds all day until finally making camp. The attitudes of the adults and students alike were flaring, however when we sat down, cold and drenched, to break bread over the fire, we all looked around and this shared experience was now seared into our memories.

Every outing to the Black Wilderness Preserve offers its own unique challenges. It is the pivotal moments and formative experiences that students bring south to Bath and they inevitably conduct themselves differently. For that, I remain eternally grateful for the privilege of bringing our students into the void of the northern Maine wilderness.

Hyde Next 50 Campus Center Gift

We wish to express our deepest gratitude to a long-time Hyde supporter who made a gift of \$500,000, towards our Campus Center Campaign. For more than three decades, this dedicated Hyde family has made a significant impact in our community through passionate engagement in the parent program and their extraordinary generosity. We are eternally grateful.

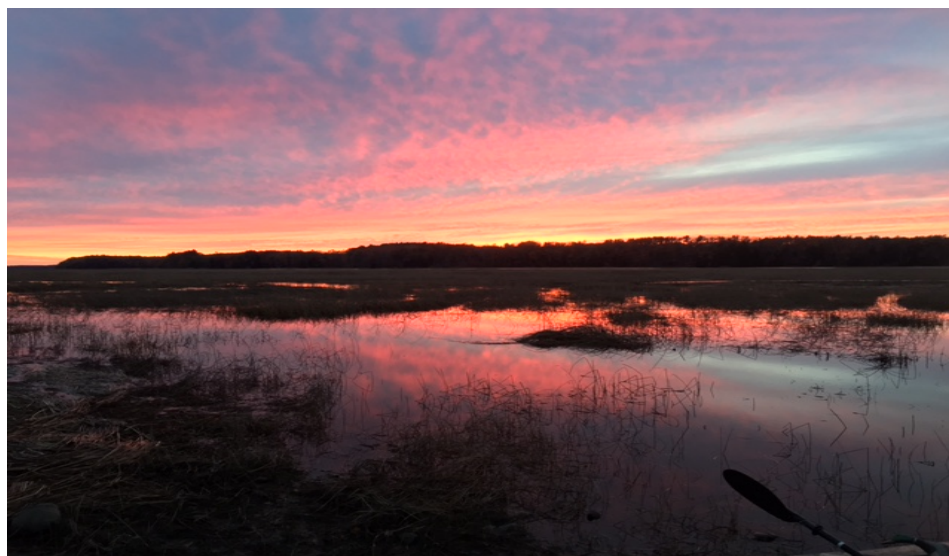

Lennox Black Makes Gift to Hyde Institute

All of us at Hyde extend our deepest appreciation to Lennox “Bim” Black for his incredible generous support throughout the past thirty-five years. His gift this year of \$100,000 to the Hyde Institute makes an immeasurable impact on the Institute’s efforts to develop the Hyde Discovery Process and share it with schools and communities across the country and beyond. It is also consistent with Bim’s decades-long commitment to helping all of us bring more Hyde to more people “beyond the gates.” His generosity continues to enrich all who attend or work at Hyde as well as countless people he will never meet.

Father of Christopher ’76, David ’76, and long-time Board Member Jeff ’78, Bim has served as board member and board chair. He continues to be a thoughtful mentor to his successors.

In Honor Gifts

Thank you for supporting Hyde in such a meaningful way~

In Honor of Brett Bistran '09

Carmine DiSunno

In Honor of Mary Grace Briggs '14

Ron Briggs and Laura Brooks

In Honor of Colin Czarnecki '10

Joseph Franklin

In Honor of Ben Damschroder '17

Robin Damschroder

In Honor of Arthur Field '09

Jenna Field

In Honor of Paul Fixler '00

Nina Fixler

**In Honor of Christopher "Jake"
Foy '06**

Noel Foy

In Honor of Laura Gauld '76

Stefanie Silverman '88

Michael McDonald

In Honor of Jillian Gould '99

Bernie Gould

In Honor of Ken Grant '72

Sandy Turman '83

In Honor of Hyde Faculty and Staff

Alexy Mitchell

Peter Proach

Michael Shields

In Honor of Charlie Kehler '13

Louise Harpel

**In Honor of Nick Mandlestein '00
and Naomi Mandlestein Morenzoni**

Leela Pratt

In Honor of Jesse McKiernan '15

Valerie Carnevale

In Honor of Stephanie Nathanson '94

Kendall Jennings '00

In Honor of Michael Noonan '03

Jean Noonan

In Honor of Dr. Haddon J. Pantel '03

Mona Todras

In Honor of James M. Thornton '04

Cheryl Leddy

In Honor of Sam Wolters '18

Pieter Wolters and Ank Stuyfzand



Sumner Hawley Society

The Sumner Hawley Society recognizes those forward thinkers who have planned for Hyde's future with gifts in their wills, charitable trusts, real estate and retirement plan assets. These gifts are an expression of confidence in Hyde's mission and its leadership. We are delighted to honor those who have made Hyde a priority in their estate planning. The Society honors the memory of Sumner Hawley who helped conceive the idea for the creation of Hyde School. During his tenure at Hyde, Sumner served as assistant headmaster, English teacher, and fine arts program coordinator. He was an educator who possessed an innate understanding of young people, motivated students and colleagues to realize their hidden potential, and was a nurturer of student talent. Sumner retired in 1978, after which he served on Hyde's Board of Governors. Sumner Hawley died in September, 1993, leaving an everlasting imprint.

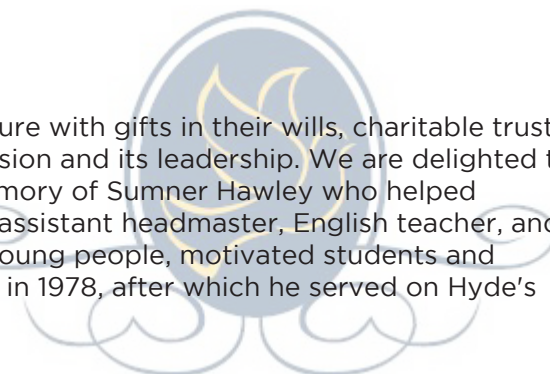

Ann Altman*

Robert Altman '99 (grandchild)

Charles and Karen Aring

*Charles Aring '99
Gretchen Aring '02*

Donald and Nancy Baldwin

*Blake Matheny '98
Tyler Matheny '00
Weston Matheny '02*

Michael and Margo Ballew

*Travis Ballew '01**

Gloria Barnes

David Boone and Jacki Hinton

Aaron Hinton '98

Ron Briggs and Laura Brooks

Mary Grace Mitchell '14

Robert J. Buckla

Steven Cole and Adele Blong

Robert Cole '02

Nancy Coyne

Sarah Poloszczak '06

Lavoe Davis

Edward Davis '90

Michael* and Lynn Dawes

Michael V. Dawes, Jr. '92

* deceased

Kenneth DeAngelis

*Ross DeAngelis '04
Simone DeAngelis '10
Madeline Moritz '10*

Paul Downey

Jessica Downey '03

Randall Eaton

Meghan '06

Bob '90 and Brooke Felt

*Cooper Felt '19
Eli Felt '22*

Christopher and Noel Foy

Christopher Foy '06

Larry French

*Todd French '89**

Ron Friedman and Sally Christian

James Lorenz '01

George and Susan Frost

*Scott Frost '94
Jonathan Frost '96*

Joe Gauld

*Malcolm Gauld '72
Mahalia Gauld '08 (grandchild)
Scout Gauld '10 (grandchild)
Laurie Gauld Hurd '75
Zach Hurd '99 (grandchild)
Georgia Hurd '03 (grandchild)
Meddy Hurd '04 (grandchild)*

Georgia Gauld MacMillan '82

*Kayla Berry '07 (grandchild)
Hannah MacMillan '10 (grandchild)
Wilson MacMillan '14 (grandchild)*

Tom Gauld*

*Doug Gauld '73
David Gauld '74
Pam Eveland '79
Zachary Eveland '11 (grandchild)*

Ken '72 and Claire '75 Grant

*Sarah Grant '00
Jesse Grant '03
Lauren Grant '05*

John Hartman*

Raymond Hartman '75

Eric Karp

Joshua Karp '04

Bob Henson and Melissa Koerner

Christopher Henson '01

Rick and Jody Howard

*Katrina Howard '90
Eben Howard '92
James Howard '14 (grandchild)*

JC Labowitz and Patti Rounsevell

*Ethan Labowitz '03
Susanna Labowitz '08*

Peter and Catherine Lawler

Patrick Lawler '08

Michael and Melissa Lojek

Andrei Lojek '05

Ron Lykins and Joan Perry

*Michael Lykins '98
Sean Lykins '00*

Paul and Tara MacMahon

*Timothy MacMahon '95
Julia MacMahon '01
Lisa Schuchmann '01
Kerri Porter '02*

Lee Mortenson and Carol Kirkland

Leia Mortenson '03

Ann Peden

Robert and Noelle Rainer

Sara Rainer '09

Martha Roynon*

*Robin Roynon '68**

Mike Rugala and Kathy Sibert

Andrew Rugala '07

Michael and Janice Schiffman

Matt Schiffman '05

Paul Schneider

*Alexander Schneider '01**

Patrick Slattery*

*Joseph Slattery '72**

together we are hyde.

Dianne Snedaker

Jonathan Snedaker '99

Gerry Snedaker

Jonathan Snedaker '99

Daniel and Mimi Sullivan

Daniel Sullivan '04

Judee and Clay von Seldeneck

Roddy von Seldeneck '96

Kevin von Seldeneck '97

Martin and Sally Weinrich

Kimberly Powers Barbee '94

Dick and Nancy Wright

Rick Wright '79

John* and Maureen Yoder

Michael Yoder '95

Alison Yoder '99

Mary Yoder '14 (grandchild)

Eric Yoder '18 (grandchild)

Lisa Young

Ashley Young '05

Sanford Young

Ashley Young '05

Sam Zolten and Ruth Estrich

Dorian de Tappan '05

Joshua Zolten '08

* deceased



Brooke Felt, Art Faculty &
Lydie Mwamba '22



Ways To Give Every. Gift. Matters.

The Hyde Strong Annual Fund provides immediate budget relief and supports the areas of greatest need, from athletics, to student activities, community service projects, faculty and staff salaries, materials and supplies, and more. The Hyde experience is fully supported by the Hyde Strong Annual Fund. Your gift:

- Provides financial aid to support the economic backgrounds of a diverse student body to afford them with the opportunity to experience a Hyde education.
- Supports Hyde's character building and family education programs, providing unique opportunities for personal growth and transformation.
- Ensures that our athletes and performing and visual art students have the supplies, equipment, and materials needed while playing, performing, and creating.
- Maintains and improves campus facilities so that our students and employees are provided with a quality environment in which to live, learn, and play.

hyde.edu/support-hyde/



CASH, CHECKS AND CREDIT CARD GIFTS

Hyde accepts gifts made as cash, through a valid checking account or by means of a credit or debit card.

MATCHING CORPORATE GIFTS

Hyde welcomes gifts that are matched by donors' employers. The matching gift will be consistent with the purpose of the Hyde donor's gift (usually the Hyde Strong Annual Fund), and they will be credited to the employer's corporate entity with a soft credit to the generating Hyde donor.

GIFTS IN KIND

Gifts of tangible personal property (such as artwork, collections, decorative items, automobiles, boats, etc.) or other gifts in kind may be accepted by Hyde provided that they meet approved needs of the School, and do not place an undue burden on the School in terms of their use or maintenance. Hyde strongly suggests that donors consult with their tax advisors whenever considering a gift of this kind. Hyde reserves the right to dispose of any tangible personal property that has been donated, unless otherwise documented.



STOCKS OR SECURITIES

Gifts of appreciated property in the form of publicly traded stock are accepted by Hyde through one of the School's brokerage accounts. Donors are urged to contact the School ahead of the electronic transfer to assure proper application and recording of their gift. Securities transferred by other means, either through the mail or hand delivered, will be treated as transferred on the date the School takes possession of the securities.

PLANNED GIFTS

Make a legacy gift commitment. Join the *Sumner Hawley Society* by declaring your intention to make a planned gift. We offer a variety of options and the opportunity to leave a lasting gift to support the sustainability of a Hyde education for generations to come.

One Pack
One Family



The Black Wilderness Preserve
Eustis, Maine

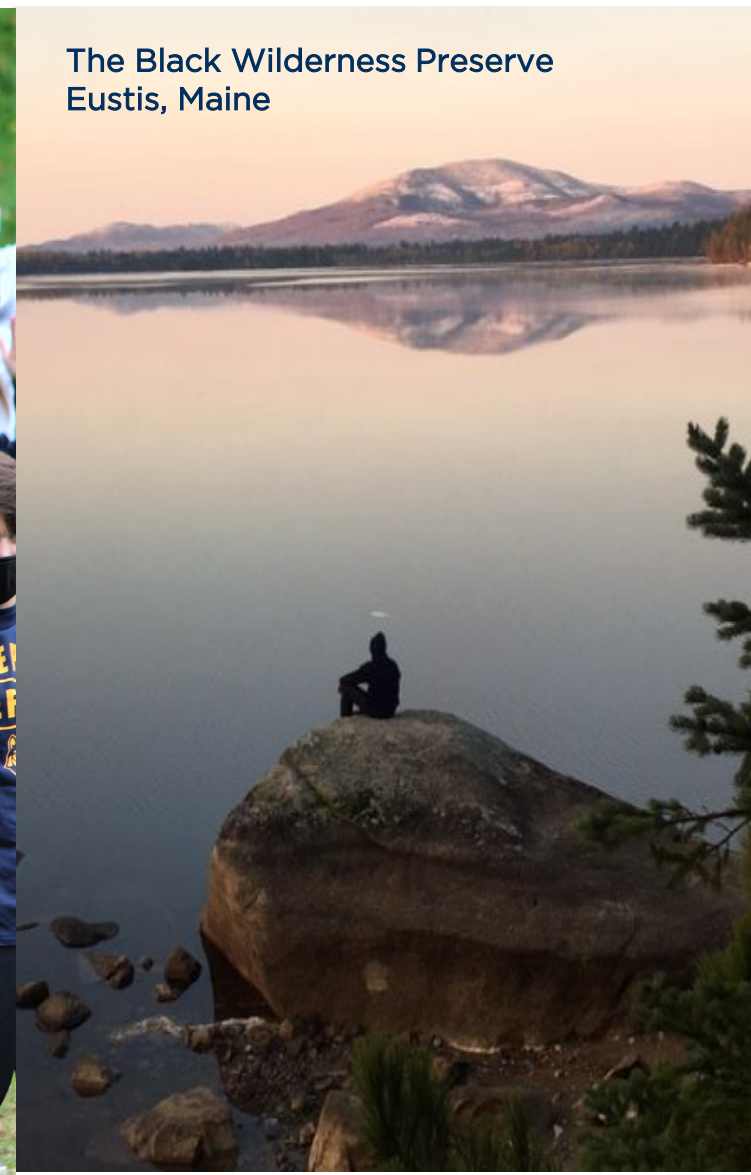

Hyde School
616 High Street
Bath, ME 04530
207-443-7106

www.hyde.edu

Thank you all, from the bottom of our hearts,
for making the Hyde experience possible this year!