



Develop Character to Discover Unique Potential



**FY'22 ANNUAL REPORT
JULY 1, 2021-JUNE 30, 2022**

TABLE OF CONTENTS

LETTER FROM PRESIDENT GAULD	2	HYDE STEWARD MARY MOORE RETIRES	13
BOARD OF GOVERNORS & EMERITI	3	CORPORATION, ORGANIZATION, FOUNDATION, IN MEMORY & IN HONOR GIFTS	14
SCHULLER CIRCLE DEDICATION	4	PARENTS & HAPAS ENGAGEMENT GIFT IN KIND FOR FACULTY WELL-BEING	15
HYDE DISCOVERY PROCESS PARALYMPIAN GUEST SPEAKER	5	SUMNER HAWLEY SOCIETY	16-17
FINANCIAL OVERVIEW	6	LENNOX OUTDOOR LEADERSHIP CENTER	17
NAMED SCHOLARSHIPS GIVING SOCIETIES	8-12	WAYS TO GIVE	18
1966 CIRCLE			
LEADERSHIP CIRCLE			
CONCERN CIRCLE			
INTEGRITY CIRCLE			
COURAGE CIRCLE			
CURIOSITY CIRCLE			
WOLFPACK CLUB			
WITH GRATITUDE			

Hyde School Team

Laura Gauld '76 P'08/'10
Malcolm Gauld '72 P'08/'10
Susan Brennan
Sarah Clifford
Sara Levensohn P'17
Kyle Rougeau

The FY'22 Annual Report reflects gifts, activities, and events between July 1, 2021 and June 30, 2022.

Every effort is made to ensure accuracy, however we would sincerely appreciate knowing about corrections which should be reflected. Please contact Susan Brennan at 207-443-7106 | sbrennan@hyde.edu. Thank you.

LETTER FROM THE PRESIDENT

Dear Hyde School Community,

As I reflect upon this past school year, I am deeply grateful that we built an even stronger Hyde with a **renewed spirit of community** and a collective purpose. The Class of 2022 set the tone early with their working agreements around topics of integrity, honor, sportsmanship, technology, concern for each other's differences and academic rigor. They developed their legacy through:

- Setting an example for others to follow
- Positivity
- Unity
- Respect for self and for each other
- Honest communication
- Commitment to be Each Other's Keeper

In September 2021, alumni, friends and family celebrated the life of Robbie Schuller '78, who embodied the essence of connectivity, as we gathered at **Schuller Circle**, the beautiful fire pit and stone circle created in his honor.

In early June, we welcomed the **Class of '72 for its 50th Reunion** with story-telling lasting well into the night, lots of laughter and some tears. Some classmates and former faculty hadn't crossed paths for decades!

Hyde stands proudly as the most diverse independent school in Maine. This diversity of geography, talent, socioeconomic background, ethnicity, racial identity, and

gender is one of the school's greatest assets. Last year's student body was comprised of students from nineteen U.S. states and fourteen countries.

Hyde continues to support outstanding students from Maine through the Maine State Leadership Initiative that identifies students of promise and character, who bring their leadership skills and love of Maine to campus.

Together, our student body established a legacy of **being there for each other** and finding character in challenging times. Every student and teacher participates in our co-curricular activities: College Preparatory Academics, Three-Season Competitive Athletics, Public Speaking, Performing Arts, Community Service, Discovery Groups, and the Character and Family Programs. Through striving for one's best, we are forming a true sense of grit and confidence. Our students' growth is made possible with your **generous support** and the many ways you inspire us to stay Hyde Strong.



On behalf of our dedicated team, I wish to express our heartfelt gratitude to our Alumni, HAPA, Parents, Grandparents, Faculty, Staff and Friends.

Your generosity and dedication allow us to build on our foundation of character development, and move boldly ahead. I also want to recognize our **Board of Governors**, devoted souls of Hyde who inspire me with their steadfast leadership and unparalleled commitment. Thank you all for being an important part of this small school with a big vision.

I hope to see you on our beautiful campus *June 9-11th* when Hyde family members from all eras and campuses will be reuniting. It is time to come together and celebrate our 57th year at **We Are Hyde 2023**.

With deep respect and gratitude,

Laura D. Gauld '76

Aree King '23, Lydie Mwamba '22 and Laura at Schuller Circle

The School is eternally grateful to the many supporters of Schuller Circle, now the heart of the campus. Thank you!

Board of Governors 2021-2022

Tommy Baez '78

Jon '71 and Ann Bell
Samuel Bell '15

Scott Bertschy '78

Jeff Black '78/'79

Steven Cary
Taylor Cary '05

Jamie Delaney
Ryan Delaney '10

Barry Freid '75
Andrew Freid '06

Stu Jones '78

Dana McAvity, Board Chair
Angus McAvity '09

Tom Moore
*Patrick Moore '03
Robert Moore '04
Joseph Moore '07
Carolyn Moore '14*

Craig Moss
Jacob Moss '07

Stephanie Nathanson '94

Jim Silverman '87

Andrew Sylvester '03

Debbie Werner
Jason Werner '06

Andrew White '03

Board of Governors Emeriti

Lennox "Bim" Black
*Christopher Black '76
David Black '76
Jeff Black '78/'79*

David Boone and Jacki Hinton
Aaron Hinton '98

Nancy Brennan
Jeffrey Lund '06

Rick and Dee Dee Chesley
Nathan Chesley '12

Lloyd "Rusty" and Kristin Day
*Colin Day '00
Jessie Day '03*

Al de Molina
Rachel de Molina '11

Ken and Lorrie DeAngelis
*Ross DeAngelis '04
Simone DeAngelis '10
Madeline DeAngelis '10*

Michael Delaney (deceased)
Ryan Delaney '10

Jack and Gini Diskin
Brad Diskin '78

Catherine "Nicky" Falck
*Marc Falck '02
Olivia Falck '04*

Larry French
Todd French '89 (deceased)

James and Marge Freston
*Cary Freston '79
Randal Freston '83*

Margo Calvetti Frost '76
Mariel Frost '10

Spencer Garrett '81

Joseph Gauld, Founder
*Malcolm Gauld '72
Laurie Gauld Hurd '75
Georgia Gauld MacMillan '82*

James Grasty '73

Dave and Hobey Hinchman
*Steve Hinchman '81
David Hinchman '87
Josephine Hinchman '90*

Ray Koda
*Taiga Koda '08
Haruka Koda '10*

Rob and Anne Krebs
Duncan Krebs '97

Armin "Rick" Kuder
*Carlyn Kuder '82
Keith Kuder '85*

Paul MacMahon
*Timothy MacMahon '95
Julia MacMahon '01
Lisa Schuchmann '01
Kerri Schuchmann '02*

Verna Mayo '74

Malcolm McAvity
Angus McAvity '09

Stuart Ochiltree
Molly Ochiltree '95

Gilbert Raff (deceased)
David Raff '81

Ray Smart (deceased)
Archie Smart '90

Matt Snyder '94

Judee and Clay von Seldeneck
*Roddy von Seldeneck '96
Kevin von Seldeneck '97*

Joe Werner
Jason Werner '06

Chan Wheeler
Anne Wheeler '04

We would like to extend our deepest gratitude to these true souls of Hyde for their devotion, wisdom and generosity through the many years.

We stand strong today because of the immeasurable ways they have enriched our community.

Beloved Alumnus Robbie Schuller '78 is Honored — Schuller Circle Dedication

On September 18, 2021 the Schuller family and a group of alumni gathered on campus to celebrate the legacy of Robbie Schuller '78 and to unveil *Schuller Circle*, a brick and granite fire pit surrounded by a circle of seats in The Sunken Garden.

Robbie came to Hyde School in the summer of 1973 and began a lifelong connection with the school and his classmates. Along with his many professional accomplishments, he worked at the Hyde Bath and Hyde Woodstock campuses. **Robbie had a gift for connecting people** through humor and believing in the best of people. As his classmate, Thomas Baez '78, said during his remarks, "Robbie and I came from different backgrounds and looked different, yet, through the Hyde experience, we became brothers. His heartbeat was my heartbeat."

During the dedication, alums and family members spoke about Robbie's legacy. His daughters, Blake and Olivia, lit the flame of the fire pit, and alumni and student singers sang songs from Robbie's time at Hyde. It was a powerful reminder that in life **we forge bonds when we set high expectations** and go after our best with others by our side. A few days later, the Class of 2022 lit the fire and shared their goals—a new group of students setting a vision and creating bonds that will become lifelong. Engraved on the plaque are these words:

*Robert (Robbie) Eliot Schuller '78
embodied the true core of Hyde -
character, compassion, and laughter.
He was our friend and had a special
gift for connecting people and building
community. This circle honors that spirit
in him and in all of us.*

The School is eternally grateful to the *Rob Schuller Memorial Fund Committee*: Thomas Baez, Scott Bertschy, Jeff Black, Stuart Jones, and to all of you who had a part in honoring Robbie's legacy through your generosity. Thank you all. **This special gathering place will inspire students for generations to come.**



Barbara Schuller,
Robbie's mother and
Scott Bertschy '78



Para Cyclist Clara Brown of Maine A Profile in Courage

Crystal Peltzer, Director of Academics

Our **Women in Leadership class** had the pleasure of welcoming Team USA Para Cyclist Clara Brown to speak to the whole community in a school meeting. Native Mainer, Clara competed in the 2020 Tokyo Olympics and is a **gold medal World Champion, won in 2022**. The students were immediately enthralled with her story, which embodies humility, perseverance, and the perfect example of taking your job seriously, not yourself! Brown was an avid athlete as a competitive gymnast, runner, and skier until she sustained an incomplete spinal cord injury at the age of 12.

After years of rehabilitation and some setbacks, she rejoined the world of competition as a coxswain for Falmouth High School's rowing team. Clara suffers from partial paralysis and weakness on the right side of her body and in her first year of college purchased her first modified road bike, and the rest is championship history.

Through a powerful presentation of her film, *Ability*, Clara shared her struggles and how **she overcame obstacles larger than most can imagine**, as well as her down to earth and silly side. Led by a student panel, the community asked questions, soaked up her answers, and was forced to recognize that we all can do hard things, it just takes effort. In Clara's case, with sweet rewards as basic as gummy bears for a good work out, to dominating world championships in her sport.

We were *all* inspired by Clara's journey. Watching the faces in the room and listening to the hushed silence it was clear that each person took a piece of her story to heart as we look at our own strengths, challenges, and vision for the future.

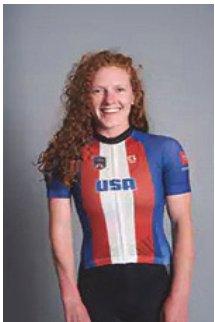

"I am happy to talk about the accident I suffered at twelve, but really want to focus on the themes that have worked in my life."

After being told she would never walk again, Clara set out on a path to push herself and opened up herself to a new path to reach her unique potential.

Hyde Discovery Process

Malcolm Gauld '72, Zach Birnbaum '11

After three years of developing the program, the *Hyde Institute* is excited to report that the *Discovery Process* will officially launch at the beginning of the 2022-23 school year.

The inaugural cohort of a dozen schools is spread across six states and include a mix of public and private schools in rural, suburban, and urban settings. At the click of a button, participating teachers will have access to over ten hours of on-line training and 134 lessons organized in 25 modules. This learning content includes all of **Hyde's Five Words and Principles** along with such familiar concepts as The Action-Reflection Cycle, Rigor-Synergy-Conscience, and The Biggest Job. Alums will be interested to know that the lesson titles will sound familiar: "Leave It Better Than You Found It", "Introductions", "The Lighthouse Story" and "The 7-11 Dilemma."

Malcolm Gauld '72, Executive Director of the Hyde Institute, has completed a book on the program titled *Culture by Design - The Discovery Process as a New Way for Schools*.

Many thanks to so many of you who have supported this new initiative, one that will make a difference in the lives of countless students and teachers.



BY THE NUMBERS FY'22

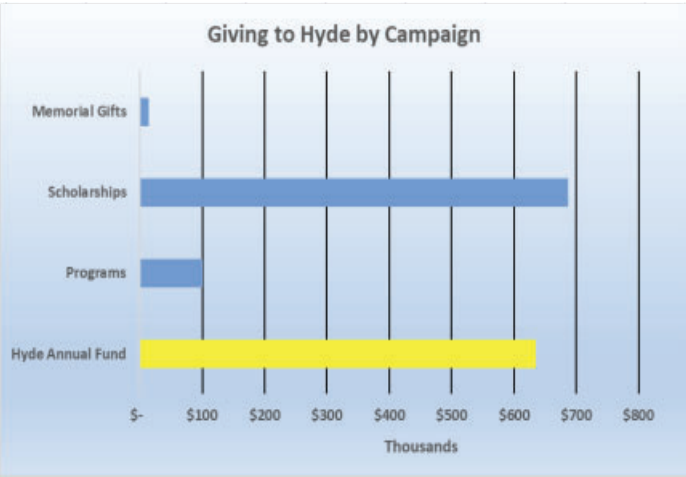

In keeping with tradition, 100% faculty/staff supported our Annual Fund!

Thank you all for helping us exceed our \$600,000 *Hyde Strong* Annual Fund goal!

ENDOWMENT
\$25,068,000
Market Value as of 6/30/2022

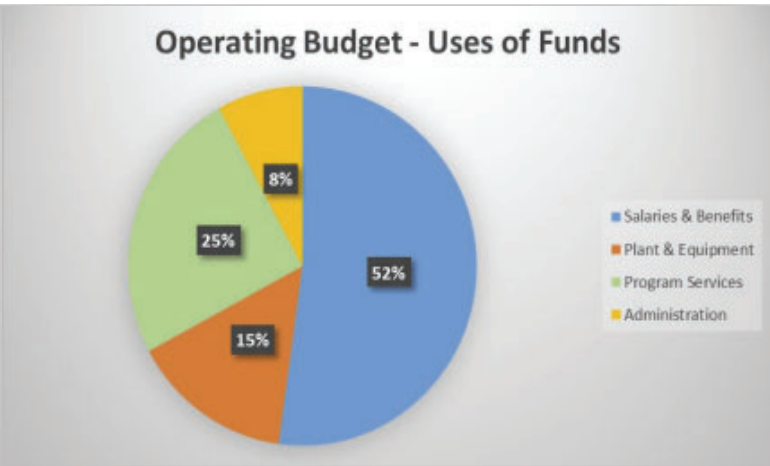
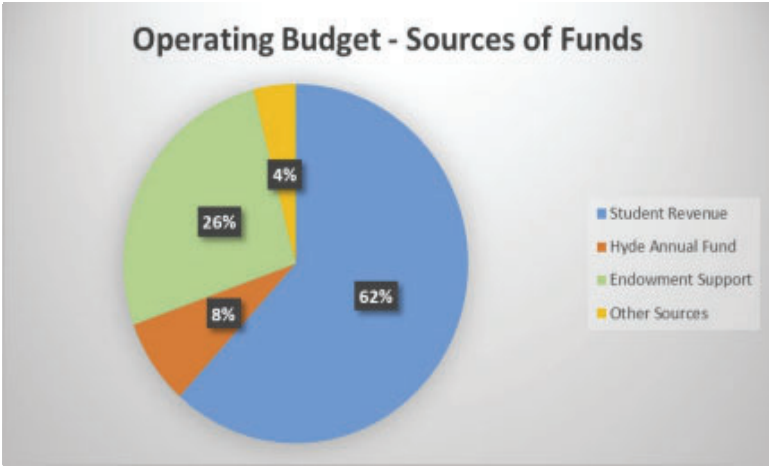



GIVING CIRCLES

SCHOLARSHIPS

Includes all FY'22 Giving to Hyde

We are extremely grateful to those who enable us to provide the Hyde experience to individual scholars every year, and to our leadership scholarship supporters this past year. You are true pillars of Hyde.

Steve and Allison Cary

Steve, Board of Governor, HAPA
Taylor '05 Bath

Coulombe Family Scholarship

Paul Coulombe and Giselaïne Maltby
HAPAs James '16 Bath

D'Amato Scholarship

Armand D'Amato, HAPA
Dakota '09 Woodstock
Ross '12 Bath
Scholar Tyshawn Horton '22

Frankel Family Foundation

Dr. Matthew Frankel '76

Tara A. Geertgens Scholarship

Earl '82, Tama '82, HAPAs
George '16 Bath, Emma '18 Bath

Dave and Hobey Hinchman

Board of Governor Emeriti, HAPAs
Steve '81 Bath, David '87 Bath,
Jody '90 Bath

von Seldeneck Family Scholarship

Judee and Clay von Seldeneck
Board of Governor Emeriti, HAPAs
Roddy '96 Bath, Kevin '97 Bath
Scholar Lydie Mwamba '22

1966 CIRCLE

\$25,000 or more

Jon '71 and Ann Bell ++
Douglas Bergeron
Jeff '78 and Claire Black +++
Steve and Allison Cary ++
Paul Coulombe & Giselaïne Maltby
Jamie I. Delaney +
Fidelity Charitable Gift Fund
Barry '75 and Evan Freid +
Joseph W. Gauld, Founder +++
Earl '82 and Tama '82 Geertgens +
David and Hobey Hinchman +++
J.P. Morgan Securities Charitable Giving Fund
Malcolm and Dana McAvity +
Craig and Debra Moss +
Tiron Pechet and Chantal Trudeau Pechet
Carter and Sandra Sackman
The Greater Cincinnati Foundation
Vanguard Charitable
Judee and Clay von Seldeneck +++

LEADERSHIP CIRCLE

\$10,000 to \$24,999

Armand P. D'Amato +
Rusty and Kristin Day ++
Read Fleming and Nancy Zacks +++
Matt Frankel '76 ++
Tripp Holton '89 +
Rob and Anne Krebs ++
Stu and Barbara Jones '78 ++
Tom and Mary Moore ++
Taine and Jennifer Pechet
John P. Puckett, III +
Jim Silverman '87 +
Debbie Werner ++
Joe Werner ++
Rodney and Kelly Westmoreland
Andrew White '03 +
Jiangdong Xu

We thank you all for making the Hyde School experience possible for our students and families!

Symbols
*deceased
consecutive years of giving
+ 10+ ++ 20+ +++ 30+

CONCERN CIRCLE

\$5,000 to \$9,999

Jane C. Bartrum +++
 Bank of America Matching Gifts
 Jeff Benoliel and Amy Branch
 Scott Bertschy '78 and Jeanne Hansen ++
 Tom and Kelly Carey
 Kenneth and Lorrie DeAngelis ++
 Bryan Farney
 Bob '90 and Brooke Felt ++
 George and Susan Frost +++
 Malcolm '72 and Laura Gauld '76 +++
 Daniel and Christine Hanson
 Bruce and Laurie Jennings +
 Malik and Liz Kaman
 Jason and Katherine Mondanaro
 Stephanie Nathanson '94 +
 John and Cathy Schleining +
 Ross and Kathy Wagner ++
 Bob and Holly White +

INTEGRITY CIRCLE

\$2,500 to \$4,999

Nelson Arnstein '71 +++
 Donald and Nancy Baldwin +
 Bill and Carol Barrett +
 The Benevity Community Impact Fund
 Eddo deLang and Therese Mastrucci +
 Charlie Hewitt and Kate Carey
 Brett '79 and Jackie Johnson '79 +
 Matthew Kinney and Patricia Kinney
 Bozich
 Nancy E. Barton Foundation
 Lucy Patricola
 Thomas Rosen
 Mike Toerge '67 +

COURAGE CIRCLE

\$1,000 to \$2,499

Tom '78 and Charmion Baez +
 Pam Bertschy '81 +++
 Tom '83 and Cindy Bragg ++
 Ronald Briggs and Laura Brooks
 Terry and Cathy Cardew
 Chevron Humankind Matching Gift
 Program
 Charles and Patrick Christie-Mizell
 Amy Cohen *
 Beth Crittenden '79
 Benjamin and Bonita Davis +
 Lavoe Davis ++
 Ross and Lisa Dik ++
 Alan and Joannie Earhart ++
 Jim Edelblut and Tina Homann
 Andrew and Eileen Eder ++
 Mary Agnes Edsall
 Jim Ferrari '83
 Joseph and Laura Franklin +
 Bruce Freeman and Barbara Sachs-
 Freeman +
 Jim and Margie Freston ++
 Susie Galligos '91
 Douglas and Sharon Goldhirsch
 Bernard and Jackie Gran +
 Timothy and Britt Heil
 Salvatore Iacobello and Sarah Olson
 Jeffrey and Catherine Jacobs +
 Beckie Jarrett
 John A. Kanik '75 ++
 Gary and Robin Karpf
 Jim Keating '78
 Ruth Little
 Hannah T. MacMillan '10

Marin Community Foundation +
 Michael W. McDonald +
 Betsy Mellor +
 Steve Mooney and Mary Howard +
 Mike and Betsy Neahring
 Prince Charitable Trusts
 Peter and Sarah Proach +
 David and Susie Reed ++
 Elizabeth Rosen
 Melissa Romo
 Karen Roy
 Heidi Schley
 Eric A. Schwartz +
 Richard Schwartzwald and Jean-
 Louise Caldwell
 Schwab Charitable Fund
 Dan Serpico and Kate Walsh +
 Tom Spring
 Andrew '03 and Kate Sylvester +
 Richard and Nancy Truluck +++
 Rick and Susan Umbach +++
 Jingwei Xu '22



CURIOSITY CIRCLE \$500 to \$999

Sam and Carolyn Abernethy +
Collyns Arias and Miriam Marmolejos
George and Peace Baxter +++
Jay and Kathleen Bellwoar
Jeff and Melissa Burroughs +
Richard and Sutzie Canzonetti +
Chris and Sandy Champagne +
Sarah Clifford
Sean Condon
Ken '81 and Lori '81 Cooke ++
Lynn Dawes +++
Susan Dube +
Kyle and Linda Felt ++
Bobbie Fleming +++
Andrew and Jenna Field +
CJ and Jane Fraleigh
Dave Galligos
Elizabeth Godfrey
Ken and Connie Gongaware ++
Ken '72 and Claire '75 Grant +++
Brew and Libby Hagood +
David and Kristin Harman
Steven Horton
Laurie Gauld Hurd '75 ++
Hongda Ji and Lili Wang
Herb and Leah Kaplan +
Scott Kaplan
Maureen Kenney +
Bahiem King
JC Labowitz and Patti Rounsevell ++
Bin Lu and Wenya Wu
Frank Lutes and Lisa Victori
Gigi '82 and Don MacMillan +++
Darrell and Hsiu-Te Mathis +
Elliot and Donna Matlin

Bradley and Amy Miller
Janna Morgan
Peter and Susan Moskowitz +
Ed and Linda Murphy +
Jean Noonan +
Kevin and Bonnie O'Brien
Adam and Rachel Paley
Andrew and Ellie Pennell
Mike '83 and Kimberly Pierskalla +
Bill and Carol Pierskalla +++
Doug and Christine Preston +
Matthew Radosevich
Alex and Jenny Rustioni
Richard Stone
Peter Teed and Maura Keenan
Mark Thiel ++
Frank and Jody Trombetta
Rich '88 and Kirstie Truluck +++
Jean Waddill *
Jason Warnick '98 and Colleen
Egan Warnick ++
Jordan West
Thom Williams '69
Pieter Wolters and Ank Stuyfzand
Kelly Wynn '78

WOLFPACK CLUB \$250 to \$499

American Endowment Foundation
Ted and Barbara Borek ++
Susan Brennan
Reade and Martha Brower +
Barrett Brown and Lynne
Kaplinsky-Brown
Bill and Sharon Coale ++
Teresa Coffey
James '72 and Carol Cook



Malcolm Gauld '72,
Sam Bergeron '23 &
Mika Webman '22

Timothy and Robin Damschroder
Dick and Anita Galway ++
Cassy Gardner '93
Lisa S. Geller '93 ++
Bernie Gould ++
Tom and Pam Hardy +++
Nathan and Kathleen Jean-Jacques +
Stefan Jensen
Dick and Jean Joslin ++
Peter and Catherine Lawler +
Luc and Sara Levensohn
Al Lowell ++
Chuck '83 and Beth '85 Lutes +
Craig '71 and Dorothy Mael ++
Peter and Diane Pappas +
Billy Procida '07
Kyle Rougeau
Dan and Mimi Sullivan +
Matthias and Diana Ulm
Dan and Gina Waldman +
Bill and Marian White +
Kenneth Wiegand '71 and Anne Downey ++

*deceased
consecutive years of giving
+ 10+ ++ 20+ +++ 30+

WITH GRATITUDE up to \$249

Amazon Smile
Bob Aaronson and Nancy Gropper +
Nadine Alpern +
Susan Barron
Warren Barter
Justin Beach
Sandra Beauileu
Gerald and Carmen Bell
Tanja P. Bendixon
Mike Dutil and Rebecca Berson
Zach Birnbaum '11
Liesl Blumenthal
Arnie and Linda Borish +
Suzi Boschan +
Helen Bosley ++
Jeff and Karin Bouvier
Wendy Bradley-Terwilliger '81 and
Sean Terwilliger +
Steve and Maureen Brooks
Alan and Sheri Brooks +
Tom and Jenny Buda
Jimmy Carleton ++
Letah Carruthers +
Marna Chamberlain '90 and Adam
Carr +
Henry and Audrey Cheetham ++
Loy Chipley +
Dennis and Monica Christensen ++
Todd Clauer +
Peter and Christina Cloutier
Steven Cole and Adele Blong ++
Scott Cooledge ++
Rick Davis +
Jamel and Emily Demir
Heather '82 and Steve DePaola +



Theodora and Carmine DiSunno
Bill Doe ++
Andrew and Bonnie Doll
Robert and Laura Donegan
James Donnelly +
Steve Dore and Margaret O'Leary
David Epstein
Kathy Field +
Nina Fixler ++
Lucy Foerster '03 +
Kristian Fore
Karen Fournier
Scott and Raeanna Fraser
Jlynn Frazier
Daniel Georges and Rumi Tsuda *
Minot Granbery '72 +
Lauren Grant '05 and Andrew Doyle +
Donald and Betsy Grybko
Tim Gustafson ++
Cindy Guttman
Bill and Sally Haggett ++

Elinor Hanley
John Haran ++Robert Hardwicke +
Steven and Shelley Harris
Judy Hendrickson +
Thomas Heyer and Deborah Odell +
Anne Hitchcock +
Mary Hobert +
Bill and Janet Hoffman ++
Sven and Sarah Holch
Amanda '75 and Brad Hunter +++
Tuck and Kelly Irwin +
Jeff '72 and Maureen Jennings +
Robyn Jennings +
Betsy Jones ++
Peter Rockrise and Debra Baker
Paul and Alice Ronty +
Eric and Steffi Karp +
Eric Kelly +
Janice King ++
Laura Kish
Vladimir Klintchev and Alya
Svecharnik

WITH GRATITUDE *continued*
Gifts up to \$249

George and Ann Koshivas
 Katharine Steigerwald Kosmicki
 Jarod Krug and Beth Marbach
 Bill and Sallie Larsen +
 Dante Law
 Ross LeBlond
 Sarah Lee
 Barry and Susan Levant +
 Peter and Christine Leventhal +
 Justin Li '08
 Hal and Jody Litchford +
 Jennifer Loboza +
 Brian Lowit '93
 Anthony and Marilyn Malone +
 Rick Mayfield '80
 Alexy Mitchell
 Gary Monnier
 Gisela Moore +++
 Dan Morgan ++
 Joel Moses '73 +++
 Craig Murray '83 ++
 Hugh and Nancy Pennell
 Thomas and Anne Natale +
 Georgia Neidorf +
 Mark Newberg '82 ++
 Scott and Sue Nittler +
 Paul and Teresa Nuccio
 Mike '76 & Malee Nuesse ++
 Rick Page
 Andrew Parasiliti and Alexandra
 Avakian
 Martin and Merrill Pavane +
 Daniel and Lucille Payne ++
 Crystal Peltzer
 Perry and Margery Pintzow
 Jane Price +
 Susie Racine ++

Gilbert and Deborah Raulston
 Randy Robish
 Nancy Rosenfeld '82 +++
 Michael and Karin Sayegh ++
 Charles Shepard '71
 Mike and Rosemary Shields +
 David and Susan Shnidman ++
 Justin Siekierski
 Adrienne Skinner +
 Wanda Smith +
 Barry and Amy Sobel
 Jessica Sofie '96
 Richard and Susan Spence ++
 Gerald Stadtmueller and Catherine
 Luther +
 Jeffrey and Stephanie Stern +
 Bud and Susan Stiker +
 Bill and Sara Stockwell +++
 Michael and Claire Stoner
 Gilead Tadmor and Katherine
 Ellin +
 Nan Taller
 Mona Todras
 Michael True
 Sandy Turman '83 +
 Ignacio Lazaro Valdivieso and Nuria
 Echazarreta
 Sydney Wall
 Pete Wallach '76 +
 Maria Weinrich
 John Whipple
 Meg Whiteford
 Robert and Tracy Williams
 David and Martha Wolf
 Cynthia Wright +++
 Whitney Wright '71 ++
 Kate Yates

**We give special thanks to Betsy Jones, HAPA
 and Hyde grandmother, for the stone bench
 near the Family Renewal Center where so
 much Hyde magic happens.**

Gift in Kind
 Betsy and Joe* Jones

*Our family involvement at Hyde began in 1973 with
 the enrollment of Jay Jones, followed by his sisters,
 Laura Denton Gauld, Claire Denton Grant, Deborah
 Jones Latimer, and Elisabeth Denton Crittenden.*

*The Hyde principles reflected those of our family
 and we benefited from the years as parents and
 then HAPA. Positive attitude, strong work ethic and
 perseverance were core values of our family.
 Therefore the quote on the bench, "no such word as
 can't", was a Denton/Jones family motto.*



*deceased
 consecutive years of giving
 + 10+ ++ 20+ +++ 30+

Mary Moore, HAPA A Hyde Steward Retires

When we write about an alumni parent at Hyde School, we list the names and years of their children's graduation; for Mary, that would take a whole line. Starting with Patrick ('03), Mary's enthusiasm for, and dedication to the Hyde process grew exponentially, and I think she knew then that her destiny was to someday work at the school.

Mary's journey of helping other families started, however, long before she and her family moved to Maine. In 2009 she started a group called Mothers of Youth; then she founded Building Strong Catholic Families. This effort took many months of connecting with the Archdiocese of Virginia but finally Mary convinced them that Hyde's parenting workshops would even help Catholic families! She received training and then trained others to help her present The Biggest Job workshop and small group seminars for several years in Catholic schools in her area.

As head of Family Education at Hyde, Mary affected and influenced hundreds of families with stories from her own challenges as a mother, and words of encouragement and comfort.

Of all the words used to describe Mary, attitude is the one that stands out: attitude – in a good way. Mary never stood back waiting to be asked; she always said, "how can I help?," whether it was collating papers before a family weekend, or standing in front of the community telling her story, or housing HAPA parents in Harpswell, she wanted to be involved; she was all in.



Mary was a maternal sage to students who always offered guidance and warmth.

But the attitude she brought to performing arts is the one that will always stand out for me: bold, audacious, undaunted and daring are words I would choose to describe Mary in front of a crowd at parents' weekend. She modeled the courage she so wanted for the parents she taught.

Mary's spirit is now a part of the magic in the walls at Hyde; and her grandchildren will undoubtedly be infused with that spirit as well.

God bless you, Mary, and thank you.

Pam Hardy, HAPA
Jon '91



Mary and Tom exploring Canada 2022

Parents of Patrick '03, Robert '04, Joseph '07,
and Carolyn '14

Corporations, Organizations and Foundations

American Endowment Foundation
 ASD
 Bank of America
 Berman Field Foundation
 Bessemer National Gift Fund
 Chevron Humankind Matching Gift Program
 Fidelity Charitable Gift Fund
 Frankel Family Foundation
 Geertgens Family Foundation
 J.P. Morgan Securities Charitable Giving Fund
 Kindred Partners LLC
 Landmark Realty Corporation
 Marin Community Foundation
 Nancy E. Barton Foundation
 Opaleye Management, Inc.
 Palriwala Foundation of America
 Pechet Foundation
 Pitcairn
 Prince Charitable Trusts
 Princeton Area Community Foundation
 Renaissance Charitable Foundation , Inc.
 S&P Global Foundation
 Schwab Charitable Fund
 Strauss Foundation
 The Benevity Community Impact Fund The
 Eder Family Foundation Inc.
 The Greater Cincinnati Foundation
 U.S. Charitable Gift Trust
 Vanguard Charitable

In Memory Gifts

In Memory of Tony Bradley '80
 Wendy Bradley-Terwilliger '81

In Memory of Blanche Gauld, Paul Hurd '67 and Sumner Hawley
 Henry and Audrey Cheetham

In Memory of Tom Lonsdale '71
 Kenneth Wiegand '71 and Anne Downey

In Memory of James and Betty Jacobs
 Jeffrey and Catherine Jacobs

In Memory of Michael Noonan '03
 Jean Noonan

In Memory of Charles Wright
 Cynthia Wright

In Memory of Paul Hurd '67
 The Hurd Family

In Honor of Gifts

In Honor of Troy Rockrise '10
 Peter Rockrise and Debra Baker

In Honor of Maureen Bellwoar '13
 Jay and Kathleen Bellwoar

In Honor of Bob Felt '90, Pete Gregory '89
 Terry and Catherine Cardew

In Honor of Joe Gauld
 Steve and Allison Cary

In Honor of Rich Truluck '88
 Richard and Nancy Truluck

In Honor of Gifts Cont.

In Honor of Smith Chipley '08
 Loy Chipley

In Honor of Liam Donegan '20
 Robert and Laura Donegan

In Honor of Paul '00 & Herb Fixler
 Nina Fixler

In Honor of Sonya Kobayashi '14
 Karen Fournier

In Honor of Jillian Gould '99
 Bernie Gould

In Honor of Evan Schleining '06 and Molly Sanborn-Schleining
 Gary and Robin Karpf

In Honor of Rachel Levant '01
 Barry and Susan Levant

In Honor of Wilson MacMilian '14
 Kindred Partners LLC

In Honor of Jeff Black '78
 Gary Monnier

In Honor of the Hyde Faculty
 Scott and Susan Nittler

In Honor of Laura Gauld '76
 Andrew Parasiliti and Alexandra Avakian

In Honor of Nava Schorsch '19
 Amy Cohen (*deceased*)

In Honor of Dr. Haddon Pantel '03
 Mona Todras

Dedication to the Core!

We extend our deepest gratitude to current parents who devote their time as Regional Leaders and Parent Fund Callers, and to our committed HAPAs who attend Family Weekends to guide our current families forward.

2022 Hyde Strong Parent Fund Team
Thank you for reaching 99% parent* participation!

**domestic*

Co-chairs Tom and Kelly Carey	Daniel '22
Kate Carey	Ruby '22
Susie Galligos '91	Matt '24
Doug and Sharon Goldhirsch	Rafael '23
Timothy Heil	Steven '23
Frank Lutes and Lisa Victori	Angel '22
Tracy Williams	Ben '22



Regional Leaders

Maureen Brooks Chase '22
Kelly Carey Daniel '22
Susie Galligos '91 Matt '24
Cassy Gardner '93 Grace '22
Maria Gilbert Grace '22
Malik and Liz Kaman Finn '22
Jackie Lane '93 Zach '24

HAPAs

Earl '82 and Tama Geertgens '82 George '16, Emma '19
Jane Fraleigh Liam '21
Eileen Muench Michael '17
Maureen Yoder Mike '95, Alison '99 Mary '14 and Eric '18 (grandchildren)

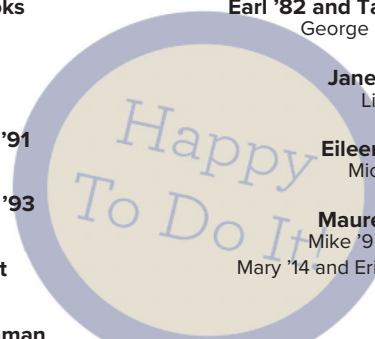

Our faculty sends a shoutout to Tripp Holton '89 and his family for their generous gift of Pelotons to inspire us to stay in motion!

Competitions have begun!



Sumner Hawley Society

The Sumner Hawley Society recognizes those forward thinkers who have planned for Hyde's future with gifts in their wills, charitable trusts, real estate and retirement plan assets. These gifts are an expression of confidence in Hyde's mission and its leadership. We are delighted to honor those who have made Hyde a priority in their estate planning. The Society honors the memory of Sumner Hawley who helped conceive the idea for the creation of Hyde School. During his tenure at Hyde, Sumner served as assistant headmaster, English teacher, and fine arts program coordinator. He was an educator who possessed an innate understanding of young people, motivated students and colleagues to realize their hidden potential, and was a nurturer of student talent. Sumner retired in 1978, after which he served on Hyde's Board of Governors. Sumner Hawley died in September 1993, leaving an everlasting imprint.

Ann Altman*

Robert Altman '99 (grandchild)

Charles and Karen Aring

Charles Aring '99
Gretchen Aring '02

Donald and Nancy Baldwin

Blake Matheny '98
Tyler Matheny '00
Weston Matheny '02

Michael and Margo Ballew

Travis Ballew '01*

Gloria Barnes

David Boone and Jacki Hinton

Aaron Hinton '98

Ron Briggs and Laura Brooks

Mary Grace Mitchell '14

Robert J. Buckla

Steven Cole and Adele Blong

Robert Cole '02

Nancy Coyne

Sarah Poloszczak '06

Lavoe Davis

Edward Davis '90

Michael* and Lynn Dawes

Michael V. Dawes, Jr. '92

Kenneth DeAngelis

Ross DeAngelis '04
Simone DeAngelis '10
Madeline Moritz '10

Paul Downey

Jessica Downey '03

Randall Eaton

Meghan '06

Bob '90 and Brooke Felt

Cooper Felt '19
Eli Felt '22

Christopher and Noel Foy

Christopher Foy '06

Larry French

Todd French '89*

Ron Friedman and Sally Christian

James Lorenz '01

George and Susan Frost

Scott Frost '94
Jonathan Frost '96

Joe Gauld

Malcolm Gauld '72
Mahalia Gauld '08 (grandchild)
Scout Gauld '10 (grandchild)
Laurie Gauld Hurd '75
Zach Hurd '99 (grandchild)
Georgia Hurd '03 (grandchild)
Meddy Hurd '04 (grandchild)

Georgia Gauld MacMillan '82

Kayla Berry '07 (grandchild)
Hannah MacMillan '10 (grandchild)
Wilson MacMillan '14 (grandchild)

Tom Gauld*

Doug Gauld '73
David Gauld '74
Pam Eveland '79

Ken '72 and Claire '75 Grant

Sarah Grant '00
Jesse Grant '03
Lauren Grant '05

John Hartman*

Raymond Hartman '75

Eric Karp

Joshua Karp '04

Bob Henson and Melissa Koerner

Christopher Henson '01

Rick and Jody Howard

Katrina Howard '90
Eben Howard '92
James Howard '14 (grandchild)

JC Labowitz and Patti Rounsevell

Ethan Labowitz '03
Susanna Labowitz '08

Peter and Catherine Lawler

Patrick Lawler '08

Michael and Melissa Lojek

Andrei Lojek '05

Ron Lykins and Joan Perry

Michael Lykins '98
Sean Lykins '00

Paul and Tara MacMahon

Timothy MacMahon '95
Julia MacMahon '01
Lisa Schuchmann '01
Kerri Porter '02

Lee Mortenson* and Carol Kirkland

Leia Mortenson '03

Ann Peden

Robert and Noelle Rainer

Sara Rainer '09

Martha Roynon*

Robin Roynon '68*

Mike Rugala and Kathy Sibert

Andrew Rugala '07

Michael and Janice Schiffman

Matt Schiffman '05

Paul Schneider

Alexander Schneider '01*

Patrick Slattery*

Joseph Slattery '72*

* deceased

Sumner Hawley Society (continued)

Lennox Outdoor Leadership Center, Eustis, Maine Reflections and Gratitude

Dianne Snedaker
Jonathan Snedaker '99

Gerry Snedaker
Jonathan Snedaker '99

Daniel and Mimi Sullivan
Daniel Sullivan '04

Judee and Clay von Seldeneck
Roddy von Seldeneck '96
Kevin von Seldeneck '97

Martin and Sally Weinrich
Kimberly Powers Barbee '94

Dick and Nancy Wright
Rick Wright '79

John* and Maureen Yoder
Michael Yoder '95
Alison Yoder '99
Mary Yoder '14 (grandchild)
Eric Yoder '18 (grandchild)

Lisa Young
Ashley Young '05

Sanford Young
Ashley Young '05

Sam Zolten and Ruth Estrich
Dorian de Tappan '05
Joshua Zolten '08

* deceased

We are extremely fortunate to have a gorgeous, well-equipped property for our continued growth as a community. We are so grateful for the continued support from so many supporters to keep our outdoor program and students thriving.

Megan-Mack Nicholson, Program Director

I wish to express deep appreciation for the opportunity to be involved with all the growth and inspiration that transpires at Lennox Outdoor Leadership Center (LOLC). From new students to alumni, and parents to faculty, LOLC has a learning opportunity for everyone. New students discover the beauties of Maine, bond with other students, and challenge their comfort zones. Seasoned students use the space for leadership opportunities, times of reset and tech-free retreats, and Hyde families experience the endless beauty of the property.

The Wilderness FLCs have proven to be some of the most moving programs I have had the privilege of being a part of. When it comes to the unique joys of my job, the full commitment of the entire family to the Hyde process has always been a highlight. Parents who have participated in the Wilderness FLC have been left speechless with how amazed they are at the beauty of the property and the ability to connect with their children in such an intentional space. They are impressed not only with the property and programming, but the facility as well. None of this would have been possible without you.



Lennox Outdoor Leadership Center and the lodge have been a home, classroom, safe haven and sacred space for so many. Students have talked about how they can better “hear” themselves while there. They have also commented on how much easier it is to reflect on their actions and future dreams when they have the peace and quiet to do so. It has been such an honor to watch students and parents grow and blossom while experiencing our north campus.

Thank you for creating these extraordinary Hyde moments!

Ways To Give

Every. Gift. Matters.



The *Hyde Strong Annual Fund* provides immediate budget relief and supports the areas of greatest need from athletics, to student activities, community service projects, faculty and staff salaries, materials and supplies, and more. The Hyde experience is *fully* supported by the Hyde Strong Annual Fund. Your gift:

- Provides financial aid to support the economic backgrounds of a diverse student body to afford them with the opportunity to experience a Hyde education.
- Supports Hyde's character building and family education programs, providing unique opportunities for personal growth and transformation.
- Ensures that our athletes and performing and visual art students have the supplies, equipment, and materials needed while playing, performing, and creating.
- Maintains and improves campus facilities so that our students and employees are provided with a quality environment in which to live, learn, and play.

CASH, CHECKS AND CREDIT CARD GIFTS

Hyde School accepts gifts made as cash, through a valid checking account or by means of a credit or debit card.

MATCHING CORPORATE GIFTS

Hyde greatly appreciates gifts that are matched by donors' employers. The matching gift will be consistent with the purpose of the Hyde donor's gift (usually the *Hyde Strong Annual Fund*), and it will be credited to the employer's corporate entity with a soft credit to the generating Hyde donor.

GIFTS IN KIND

Gifts of tangible personal property (such as artwork, collections, decorative items, automobiles, boats, etc.) or other gifts in kind may be accepted by Hyde School provided that they meet approved needs of the School, and do not place an undue burden on the School in terms of their use or maintenance.

Hyde strongly suggests donors consult with their tax advisors whenever considering a gift in kind. Hyde reserves the right to dispose of any tangible personal property that has been donated, unless otherwise documented.

STOCKS OR SECURITIES

Gifts of appreciated property in the form of publicly traded stock are accepted by Hyde through one of the School's brokerage accounts. Donors are urged to contact the School ahead of the electronic transfer to assure proper application and recording of their gift. Securities transferred by other means, either through the mail or hand delivered, will be treated as transferred on the date the School takes possession of the securities.

PLANNED GIFTS

Make a legacy gift commitment. Join the *Sumner Hawley Society* by declaring your intention to make a planned gift. We offer a variety of options and the opportunity to leave a lasting gift to support the sustainability of a Hyde School education for generations to come.

hyde.edu/giving



In June 2021, the Class of 1972 and special guests celebrated 50 years beyond Hyde with an evening of roaring laughter, some tears and countless memories revisited.

Hyde School
616 High Street
Bath, ME 04530
207-443-7106

www.hyde.edu

Front Row

Former faculty Sandy and Chef John Brawn, Founder/HAPA Joey Gauld, HAPA/former faculty Bud Warren

Back Row

HAPA/faculty Laura '76 and Malcolm Gauld '72, Joel McCann '71, HAPA/former faculty Ken Grant '72, Al Ancel '72, Andy Bowman '72, Chris Richards '72, Jim Cook '72, Matt Libby '72, former faculty Jim Willey and wife Barbara, Chris Mann '72, Scott Nussinow '72, Nelson Arnstein '71, HAPA/faculty Tom Bragg '83, HAPA/former faculty Claire Grant '75