



# NHRHS - REFERENDUM PROJECTS STATUS UPDATE -11.21.22

VARIOUS CAPITAL PROJECTS INCLUDING CLASSROOM  
RENOVATIONS, NEW MULTIPURPOSE FIELD HOUSE AND  
SYNTHETIC TURF FIELDS



*Upgrading our Facilities to Support our  
Progressive Educational Programs*



# CAPITAL PROJECTS







## NEW SYNTHETIC TURF FIELDS



- Site Analysis Completed
  - Environmental analysis – revealed endangered species (Hawk)
    - Required submission to the Department of Environmental Protection.
  - Applications prepared and submitted on 11-15-22 – awaiting response
  - Will require certain waivers.
  - Geotechnical analysis – borings taken at various locations to determine soil conditions
- Meetings held with Administration and AD to determine field layout and scope
- Construction Drawings in progress and awaiting DEP Approvals

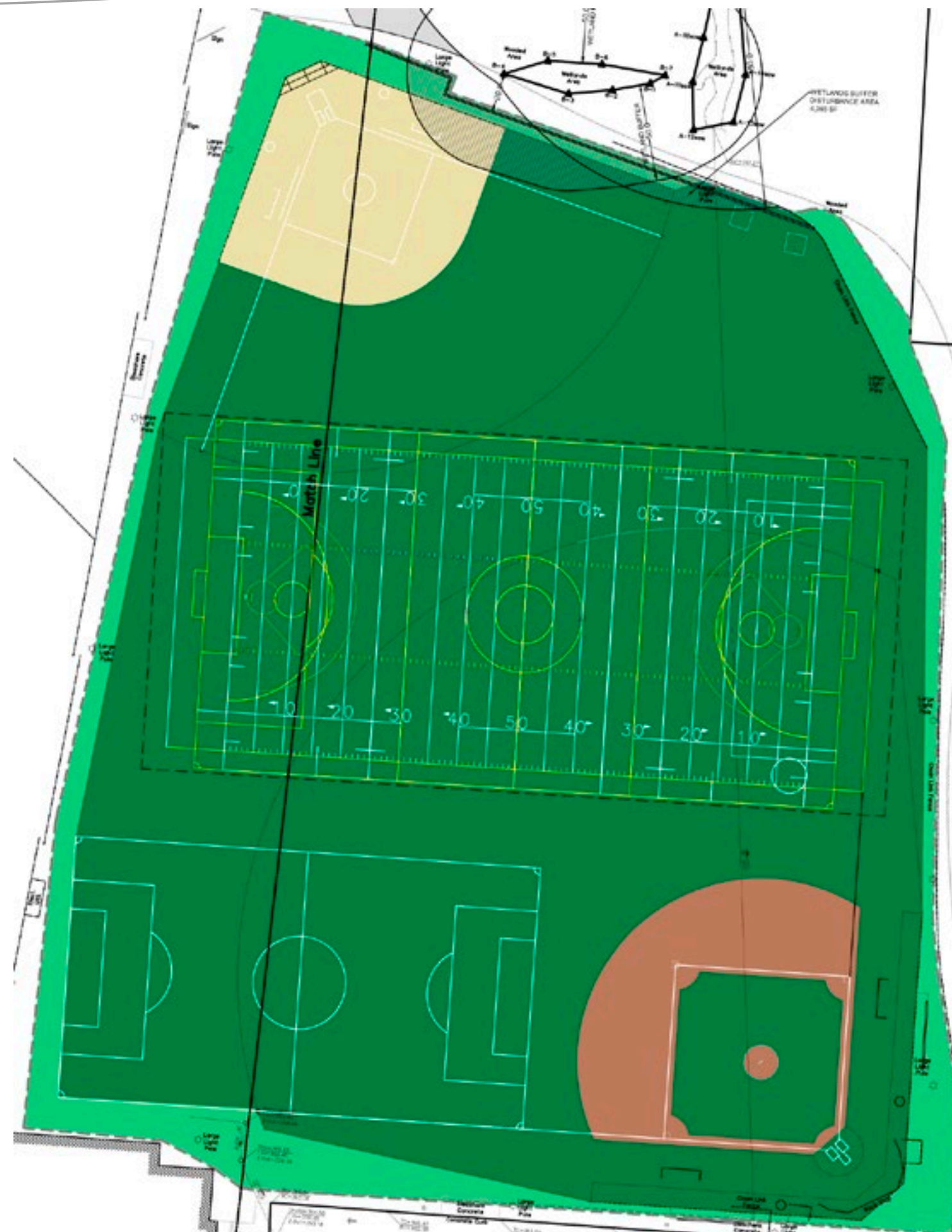





## NEW MP FIELD HOUSE RELOCATED FITNESS CTR.



- Construct new new 8,000 s.f. Field House to house:
  - Home/Away Team Rooms
  - Team Toilets and Shower (eliminate porta-johns on campus)
  - Public Restrooms
  - Trainers Room & Storage
  - Community/Conference Room
  - Elevator to provide accessibility to second floor

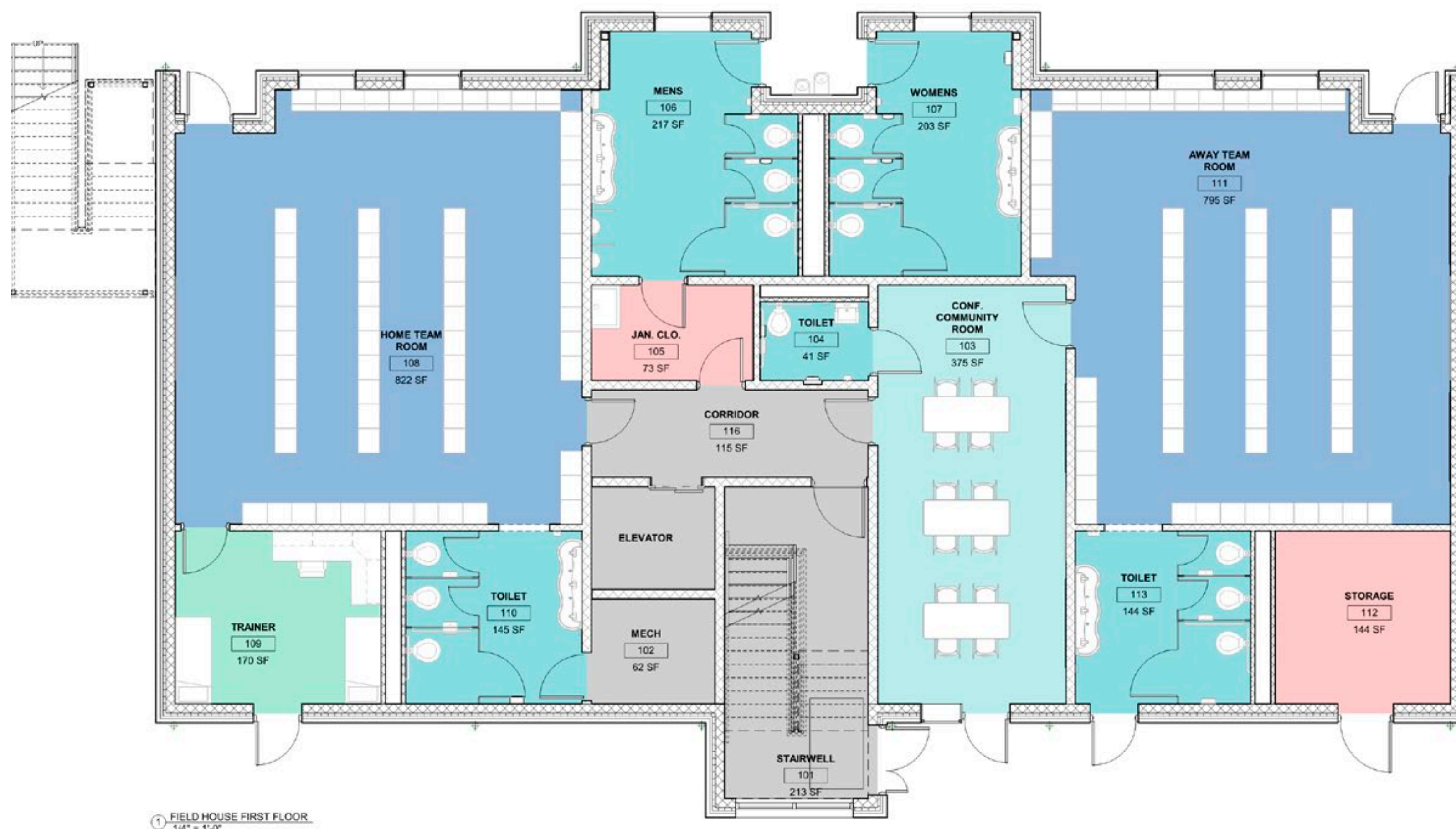



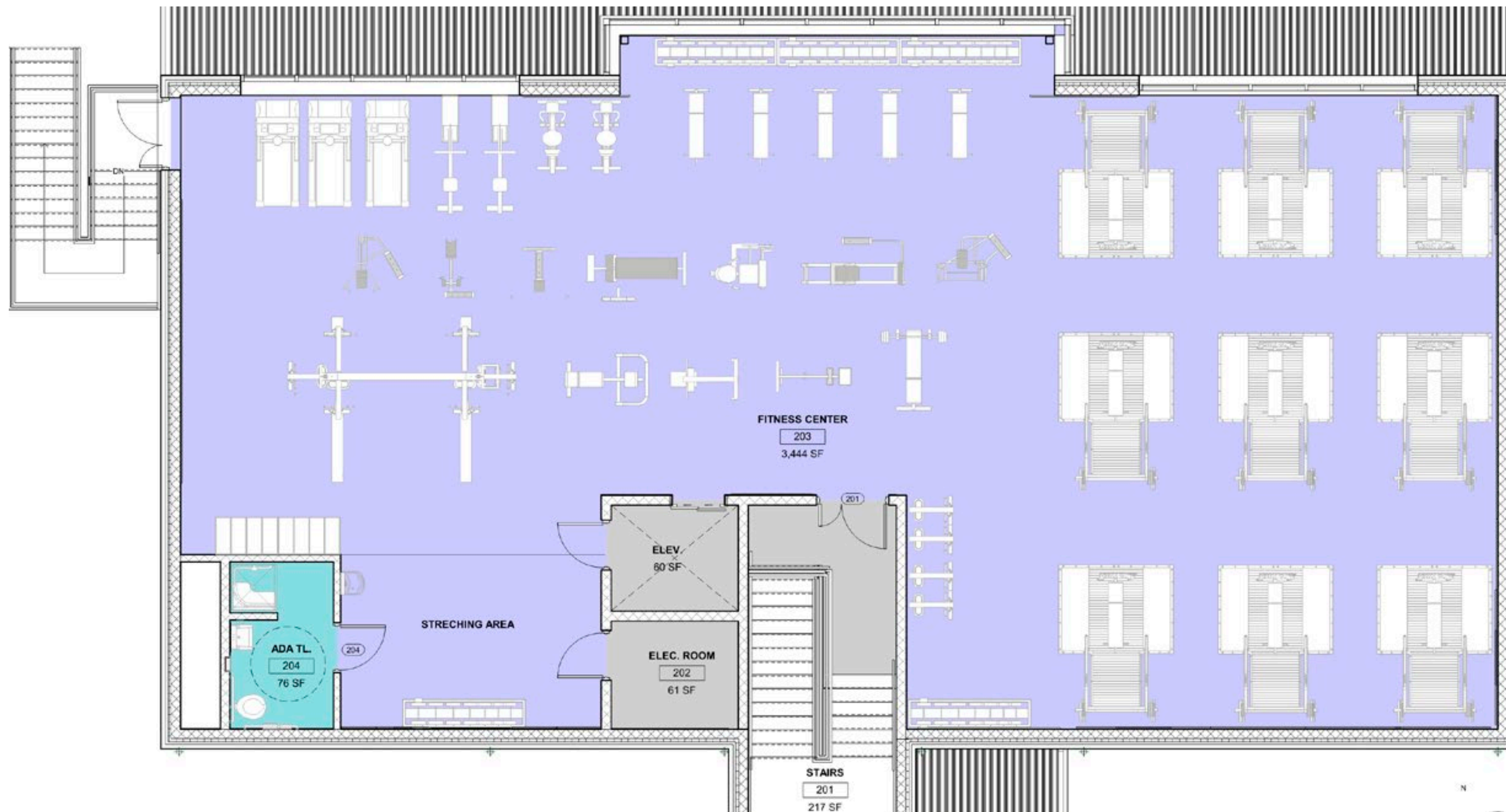

## NEW FIELD HOUSE - RELOCATED FITNESS CENTER



- New 4,000 s.f. 2nd Floor Fitness Center to support school programs:
- Physical Education
- Athletics
- Includes ADA Toilet and Shower





**WEIGHT ROOM – EXISTING CONDITION  
TO BE RELOCATED TO FIELD HOUSE -  
FREEING UP 4 CLASSROOMS**



**WEIGHT ROOM – EXISTING CONDITION  
TO BE RELOCATED TO FIELD HOUSE -  
FREEING UP 4 CLASSROOMS**



# » NORTHERN HIGHLANDS REGIONAL HIGH SCHOOL

## NHRHS FIELD HOUSE



+



+



**NEW FIELD HOUSE -  
RELOCATED FITNESS CENTER**



# » NORTHERN HIGHLANDS REGIONAL HIGH SCHOOL

## NHRHS FIELD HOUSE



ISOMETRIC



② NORTH ELEVATION  
3/16" = 1'-0"



② SOUTH ELEVATION  
3/16" = 1'-0"





**WEST ELEVATION**  
3/16" = 1'-0"

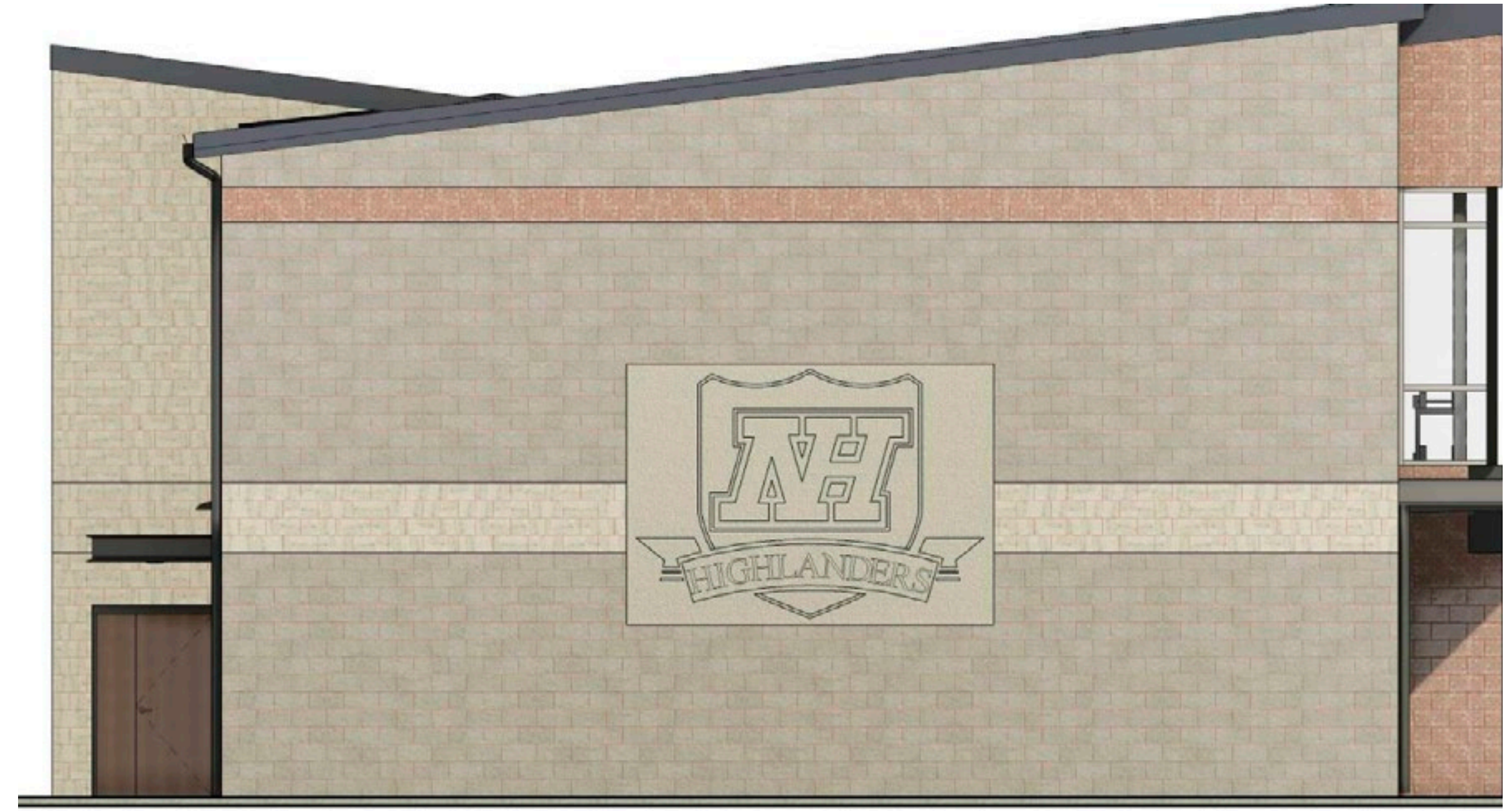

**ELEVATION**  
= 1'-0"



# » NORTHERN HIGHLANDS REGIONAL HIGH SCHOOL

## NHRHS FIELD HOUSE



**NEW FIELD HOUSE -  
RELOCATED FITNESS CENTER**





**NEW FIELD HOUSE -  
RELOCATED FITNESS CENTER**





**NEW FIELD HOUSE -  
RELOCATED FITNESS CENTER**





**NEW FIELD HOUSE -  
RELOCATED FITNESS CENTER**





**NEW FIELD HOUSE -  
TEAM ROOM**





**NEW FIELD HOUSE -  
TEAM ROOM**



# » NORTHERN HIGHLANDS REGIONAL HIGH SCHOOL

## STUDENT GATHERING / REFLECTION AREA - OPT 1





# » NORTHERN HIGHLANDS REGIONAL HIGH SCHOOL

## STUDENT GATHERING / REFLECTION AREA - OPT 1



+



+

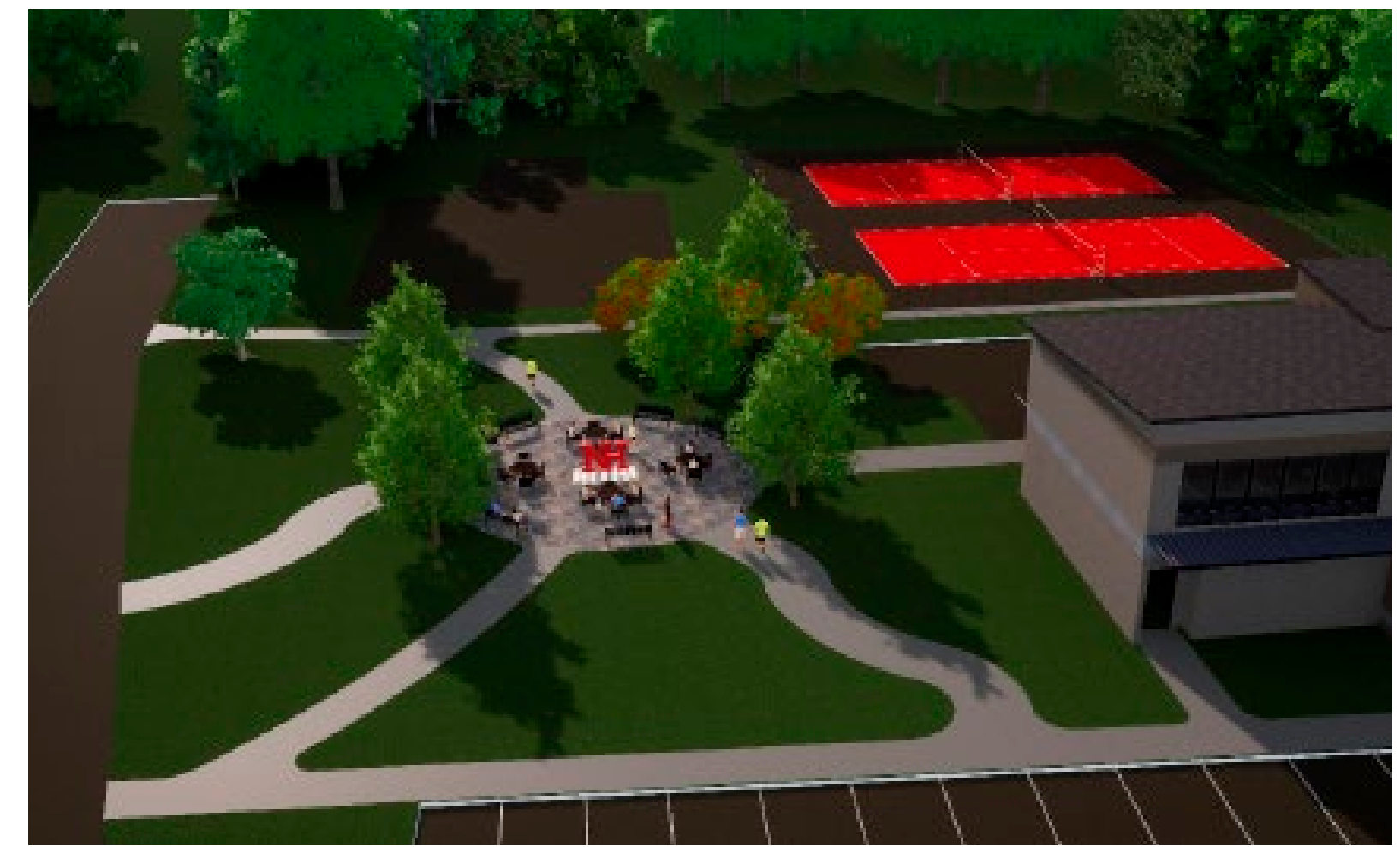



# » NORTHERN HIGHLANDS REGIONAL HIGH SCHOOL

## STUDENT GATHERING / REFLECTION AREA - OPT 2

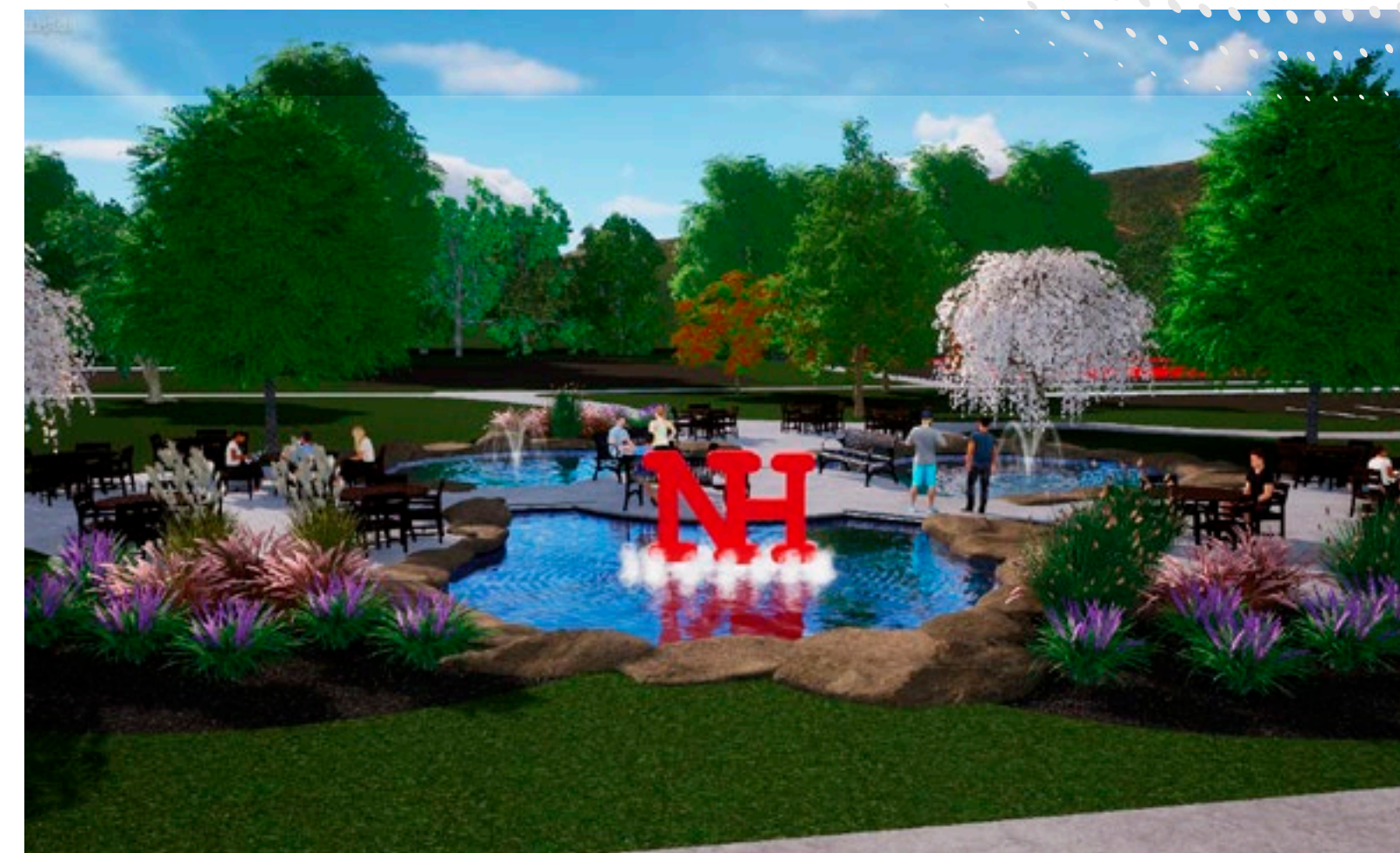



# » NORTHERN HIGHLANDS REGIONAL HIGH SCHOOL

## STUDENT GATHERING / REFLECTION AREA - OPT 2

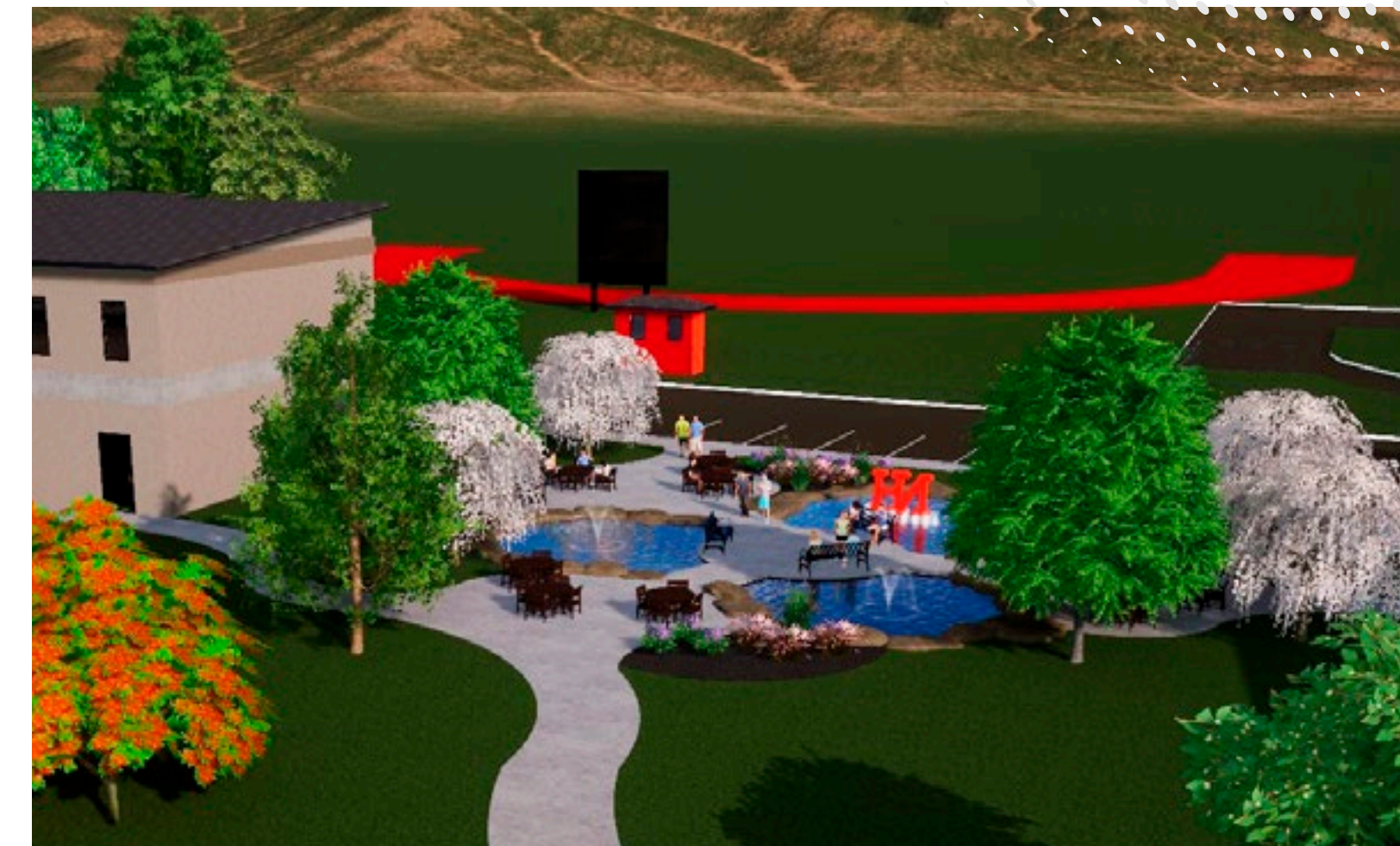



# EDUCATIONAL PROJECTS







### INTERIOR CLASSROOM RENOVATIONS



- ART ROOM RENOVATIONS - CERAMICS / PAINTING
- MEDIA CENTER RENOVATIONS
- WEIGHT ROOM TO - CLASSROOM CONVERSION
- TV PRODUCTION / CONTROL ROOM / EDITING
- PLANETARIUM UPGRADES

- DESIGN PHASE TO BEGIN IN THE NEW YEAR
- Meetings to be held with Administration and faculty to review the needs of each space and prepare scope of work and updated budgets.
- Intent would be to bid as an overall interior renovation project in Sept. / Oct of 2023

*\* Weight Room Conversion to be done upon completion of Field House*





**ART CLASSROOM – EXISTING CONDITIONS**

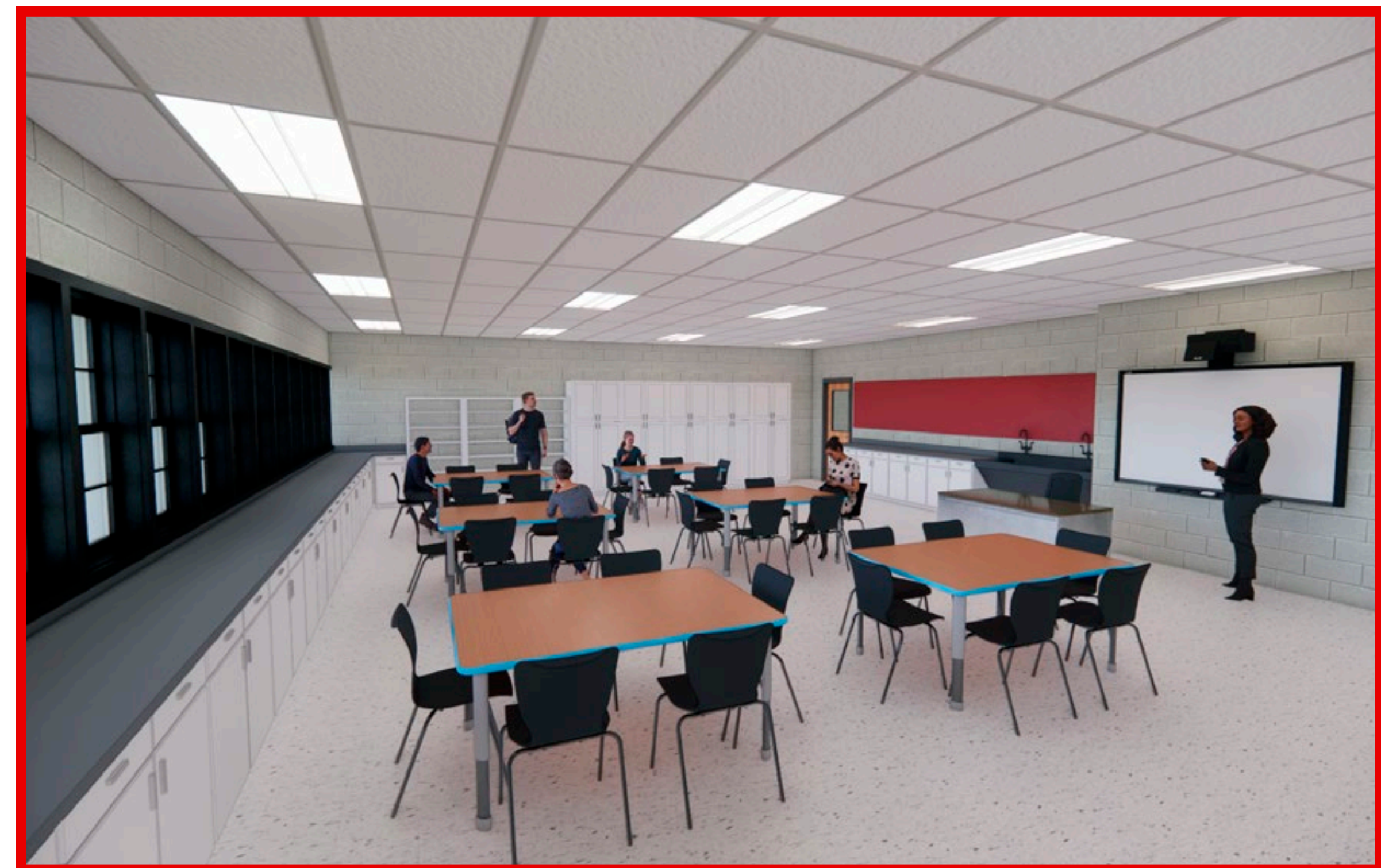

**ART CLASSROOM ... REIMAGINED**



# » ART ROOMS ... REIMAGINED

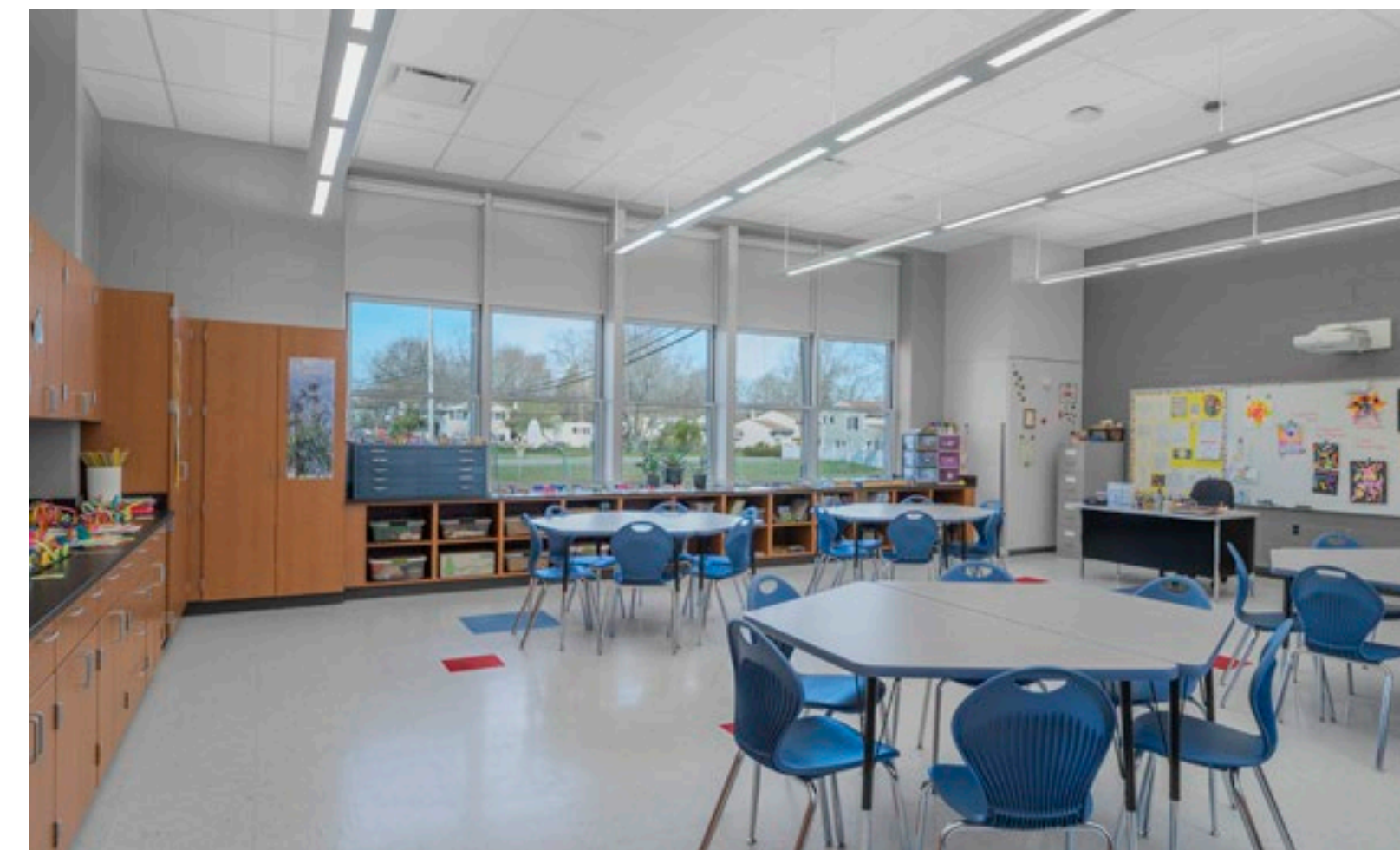



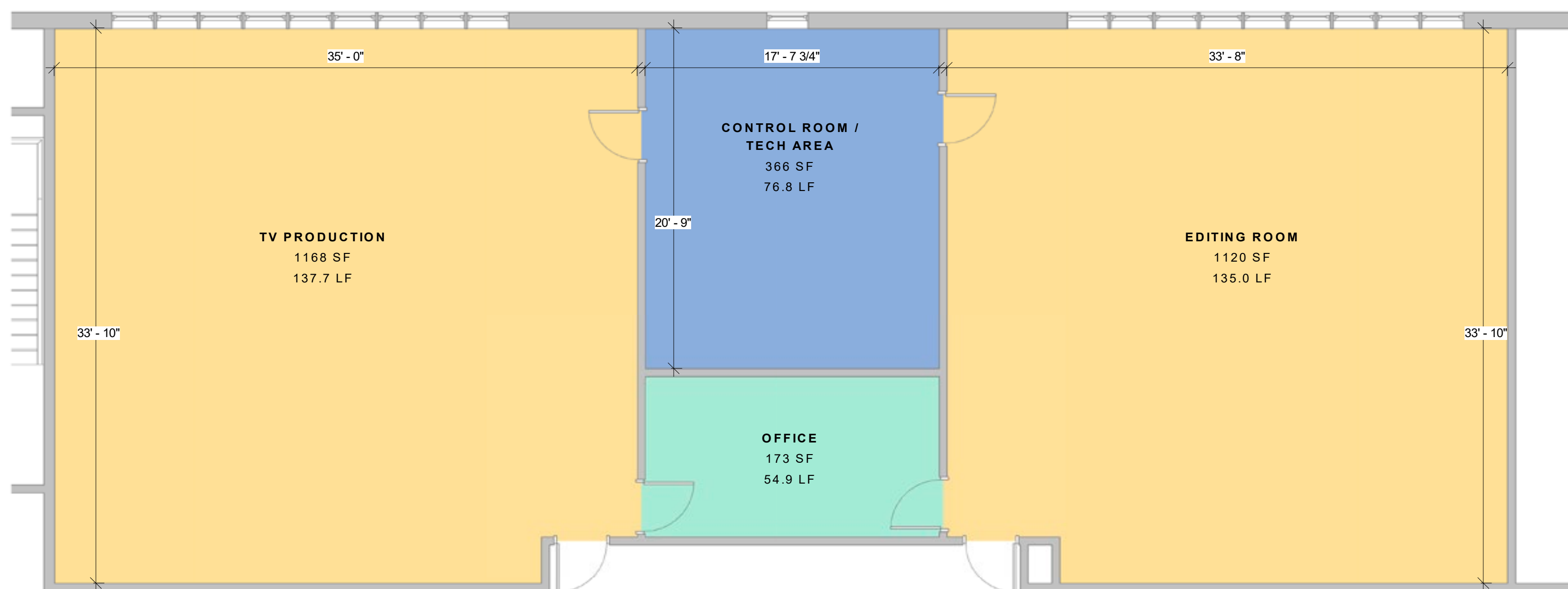

## TV PRODUCTION / CONTROL ROOM / EDITING

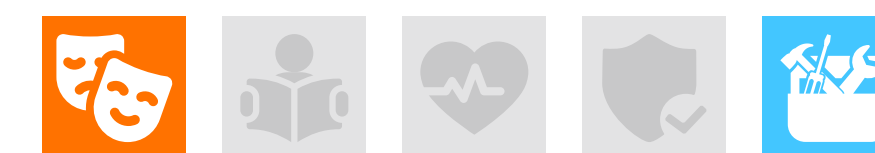

- Improve layout
- Provide new cabinetry
- Replace antiquated gel lighting rack with new LED Lighting Rack
- Paint / Provide new ceilings
- Provide new equipment





**TV PRODUCTION – EXISTING CONDITIONS**



**TV PRODUCTION ROOM ... REIMAGINED**





## WEIGHT ROOM - TO - CLASSROOM CONVERSION



- By relocating the existing weight room to new Field House we free up area to create:
- Create (2) new large /lecture classroom spaces for freshman seminar thus freeing up (4) other classroom spaces
- Create (2) new office spaces for instructional coaching - staff professional development

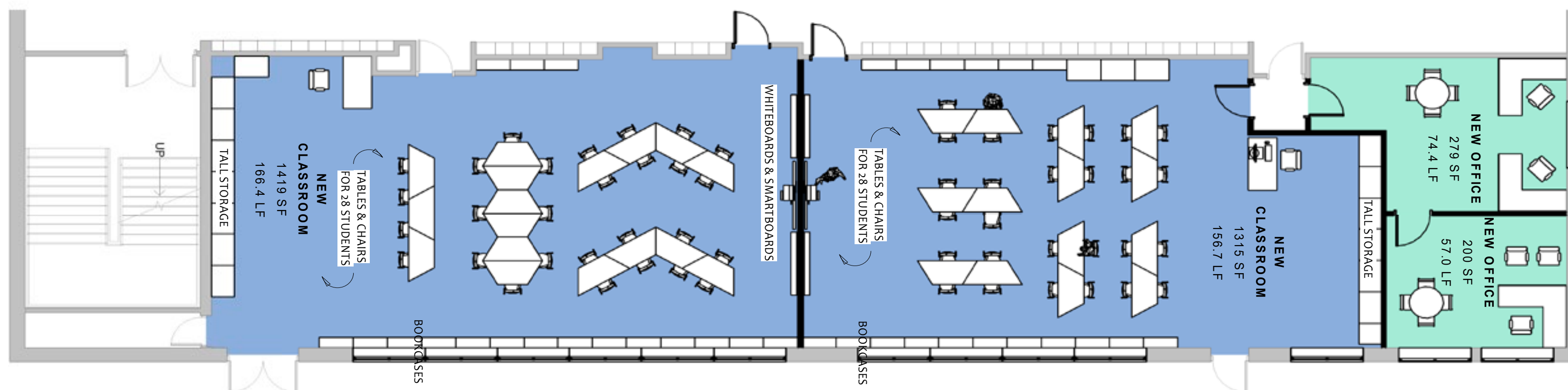





**WEIGHT ROOM TO CLASSROOM CONVERSION  
EXISTING CONDITIONS**



**WEIGHT ROOM TO CLASSROOM CONVERSION  
REIMAGINED...**



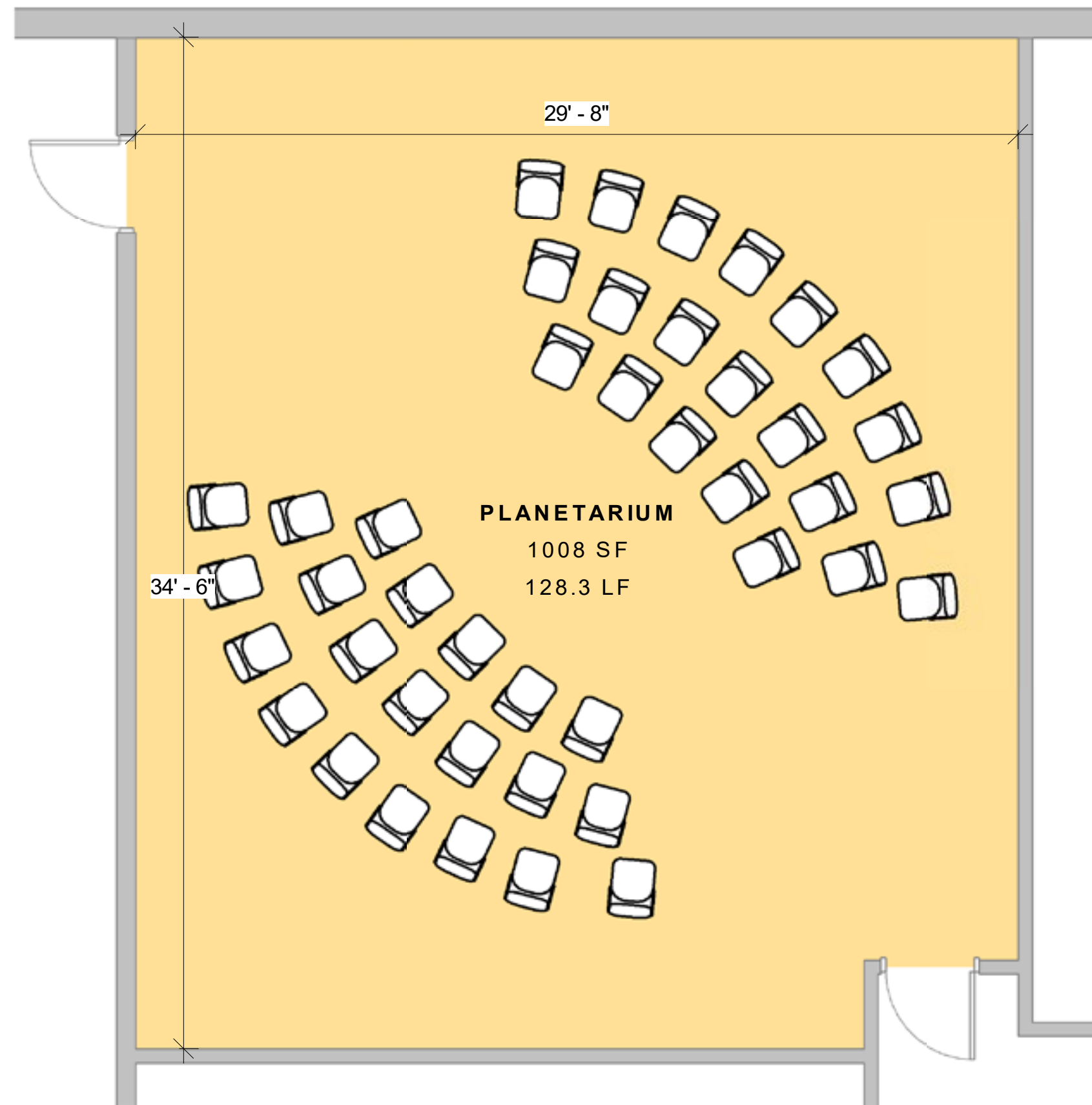

## PLANETARIUM UPGRADES



- Replace antiquated projection system
- Provide new equipment
- Paint & finishes







## FIRST FLOOR MEDIA CENTER



- Create new meeting room / quiet rooms
- Relocate bookstacks to various areas around the library
- New finishes - Ceilings, Flooring, Accent Lighting
- New furnishings / lower bookshelves/collaboration tables





**MEDIA CENTER – EXISTING CONDITIONS**

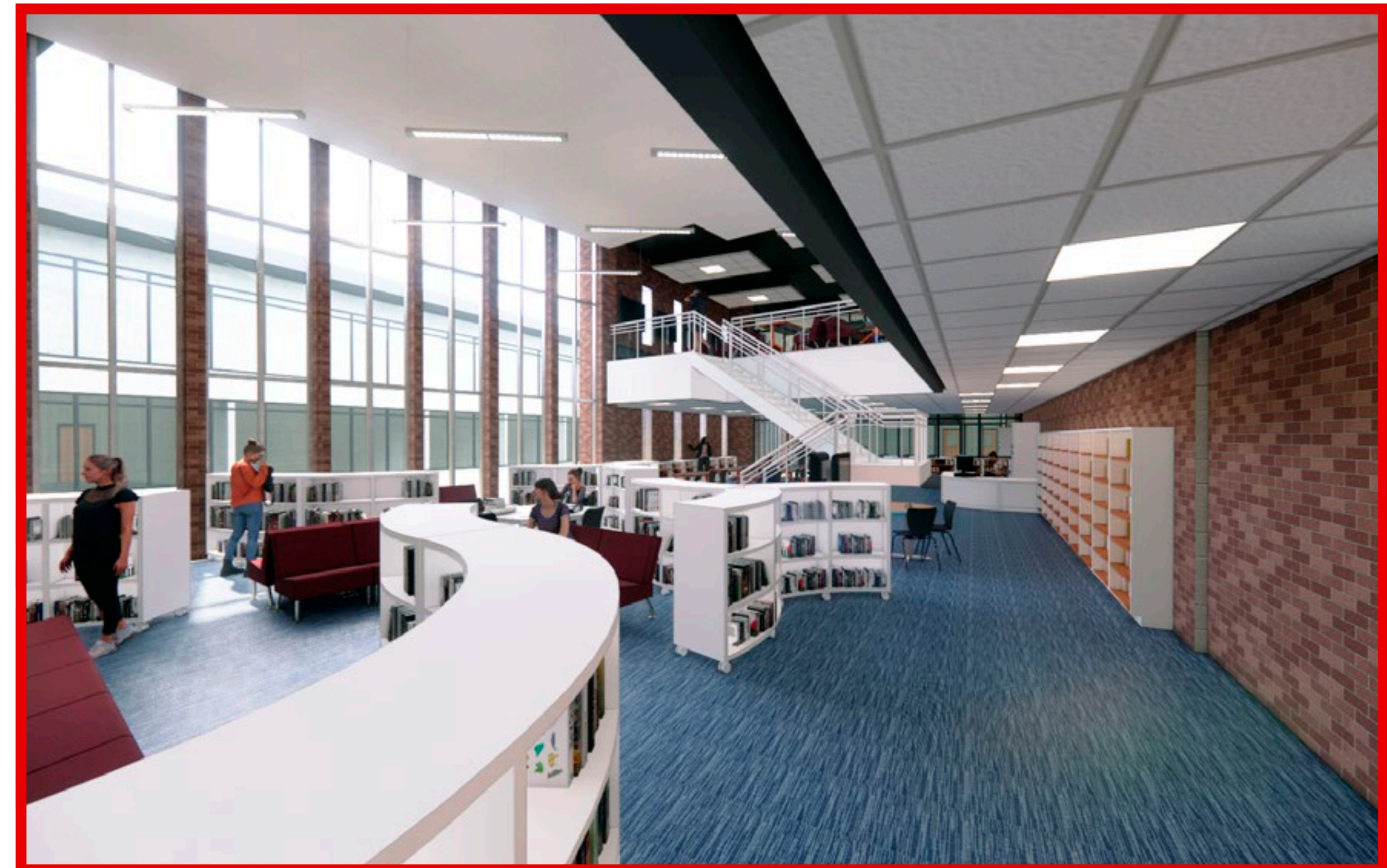

**NHRHS MEDIA CENTER - FIRST FLOOR ...  
REIMAGINED**



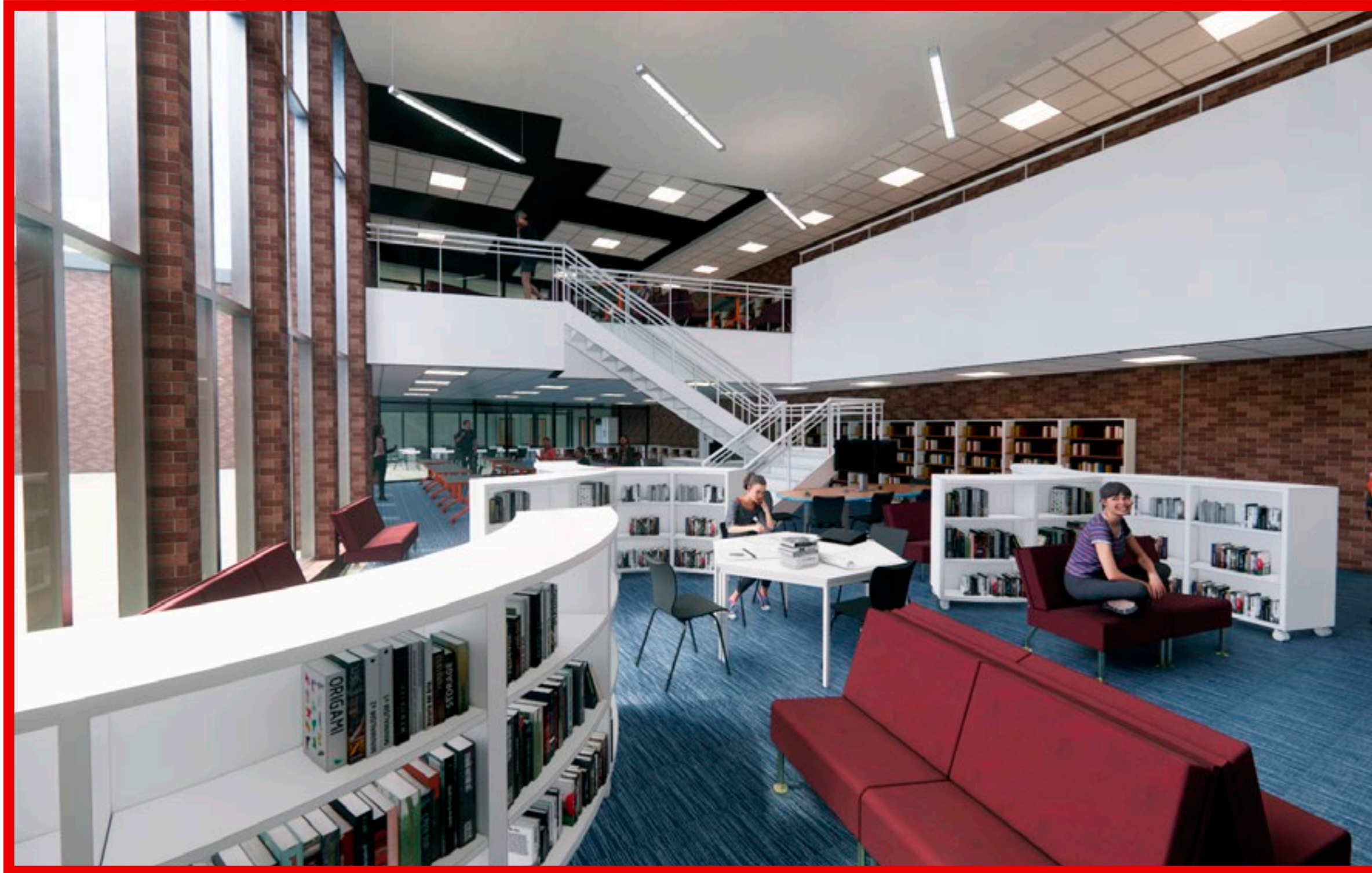

**NHRHS MEDIA CENTER ... REIMAGINED**



**NHRHS MEDIA CENTER ... REIMAGINED**





## SECOND FLOOR MEDIA CENTER



- Create new flexible student lounge / cafe
- Relocate bookstacks to various areas around the library -
- New finishes - Ceilings, Flooring, Accent Lighting
- New furnishings pub tables, re-use soft seating from lower level

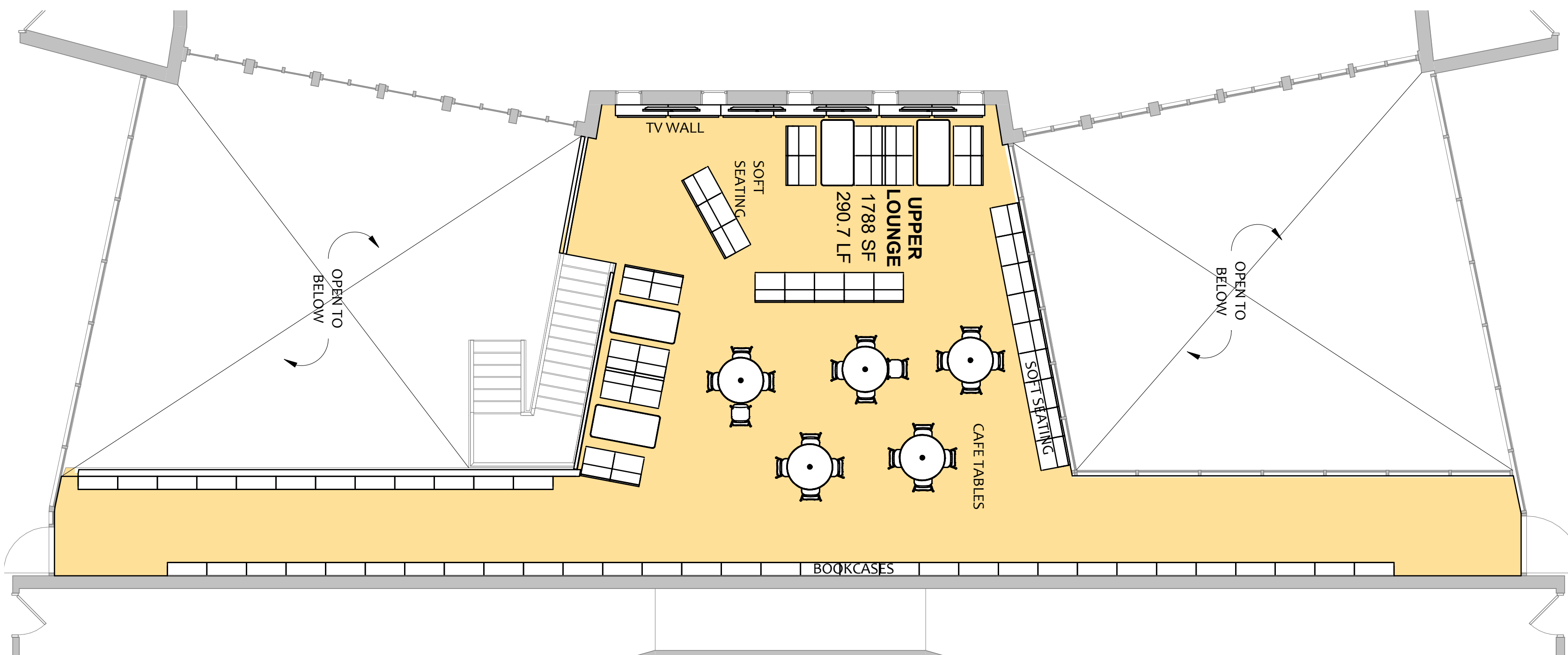





**MEDIA CENTER – EXISTING CONDITIONS**

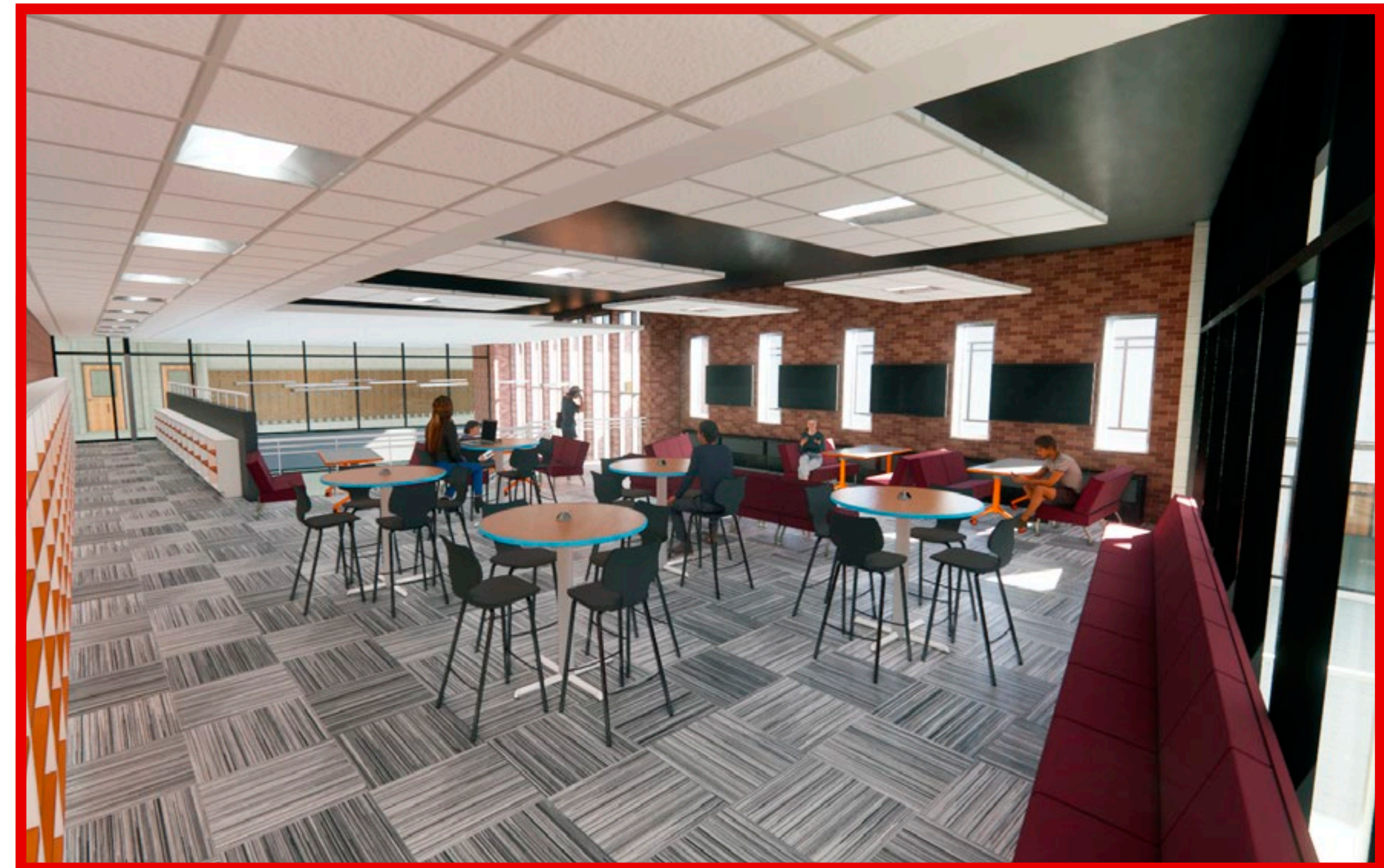

**NHRHS MEDIA CENTER - SECOND FLOOR ...  
REIMAGINED**



# » MEDIA CENTER... REIMAGINED

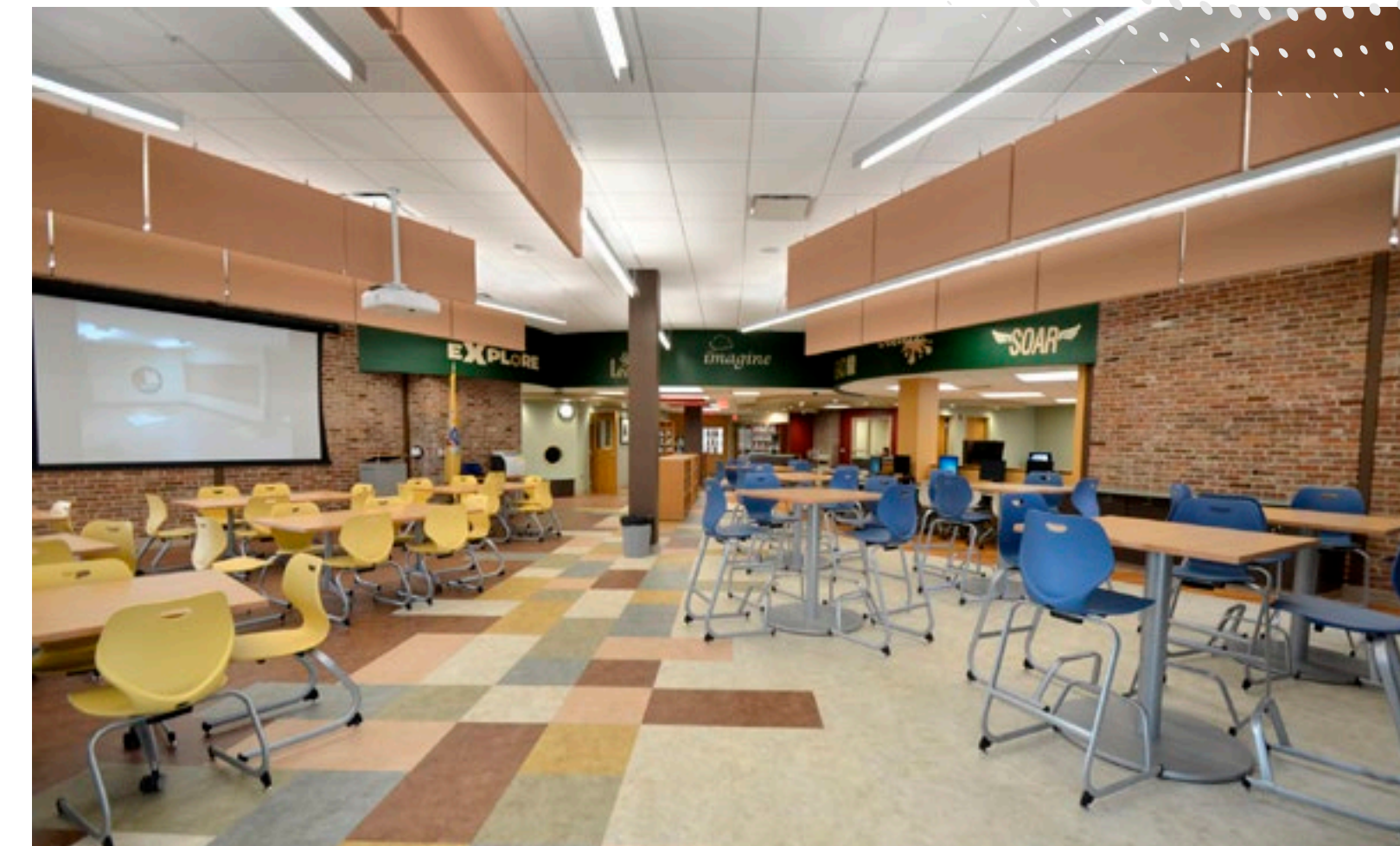



Presentation available on the District website  
[www.northernhighlands.org/referendum](http://www.northernhighlands.org/referendum)