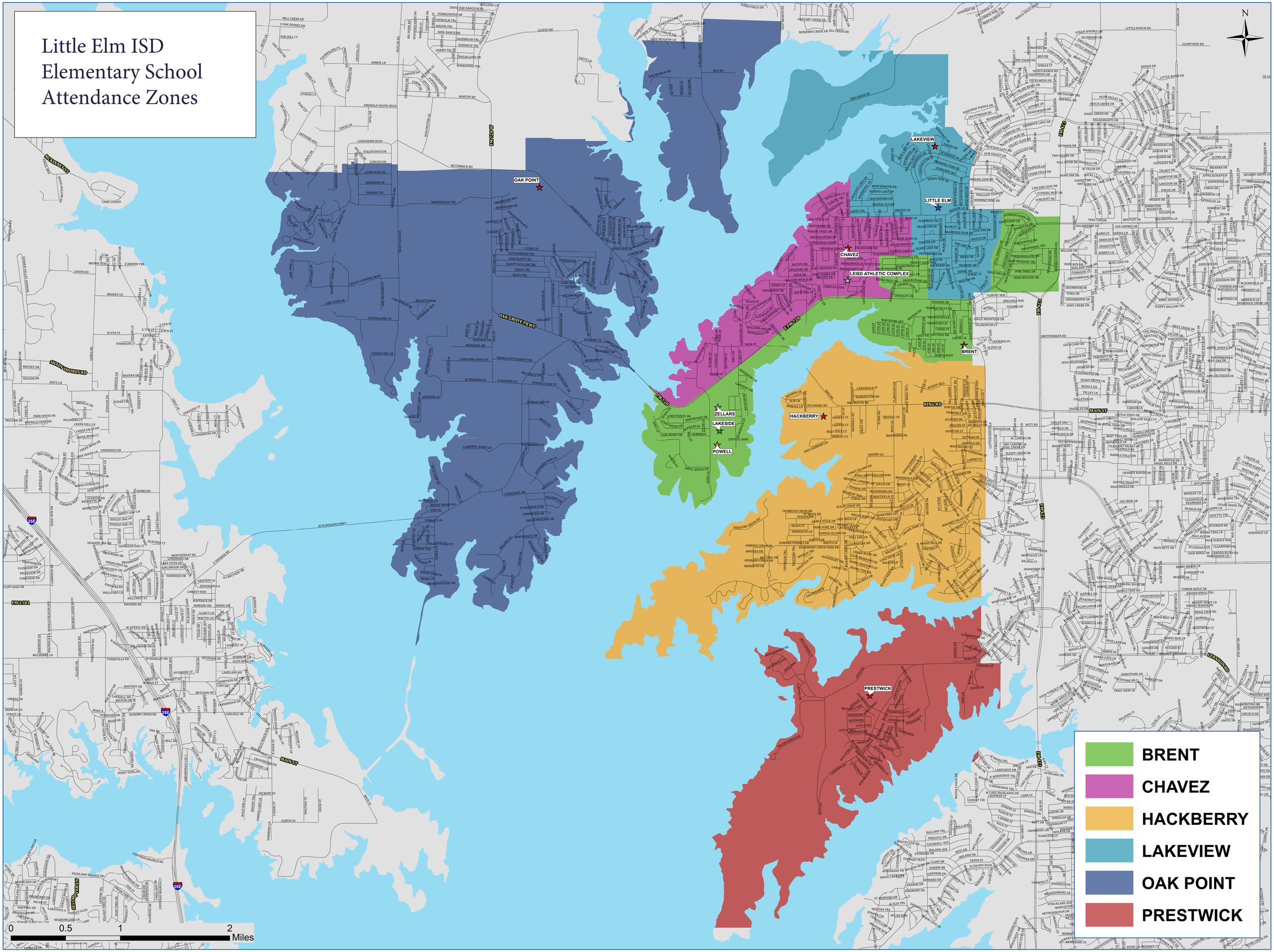Little Elm ISD Elementary School Attendance Zones