

# LITTLE ELM ISD SUBSTITUTE PAY RATES



## Base Teacher Pay:

Non- Degreed- \$100

Bachelor's Degree or higher- \$110

TX Certified Teacher: \$120

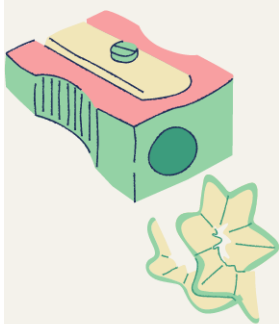

## After working 31+ days for the district:

Non- Degreed- \$105

Bachelor's Degree or higher- \$120

TX Certified Teacher: \$130

## After working 61+ days for the district:

Non- Degreed- \$110

Bachelor's Degree or higher- \$130

TX Certified Teacher: \$140



**Paraprofessional/Clerk Pay: \$95**

**Special Education Self Contained Instructional Assistant:  
\$105**