Cherokee County School District

AGENDA

School Board Meeting

Dr. Frank R. Petruzielo Educational Services Facility

7:00 p.m.

April 21, 2022

- Call to Order
- Pledge of Allegiance/Inspiration
- Adoption of Superintendent's Recommended Agenda for April 21, 2022 School Board Meeting
- Approval of Minutes of the March 17, 2022 School Board Meeting and Minutes of March 24, 2022 Called School Board Meeting
- Approval of Consent Agenda for April 21, 2022 School Board Meeting

A. Resolutions/Recognition

1. School Board Recognition of Cherokee County School District Teacher of the Year - Jonathan Gustin, Cherokee High School

2. School Board Recognition of Cherokee County School District 2022 Counselor of the Year and Innovation Zone Counselors of the Year

3. School Board Recognition of Cherokee High School Students for Earning Top Honors at the Georgia Skills USA Competition

4. School Board Recognition of 2022 Georgia Technology Student Association Competition Award Winners from Creekland Middle School and Woodstock High School

5. School Board Recognition of 2022 Spelling Bee Winners

6. School Board Recognition of 2021-22 Governor's Honors Finalists

7. School Board Recognition of Etowah High School Air Force Junior ROTC Program for Earning an Overall Unit Assessment Score of Exceeds Standards

8. **School Board Recognition of CCSD Students Selected for All-State Band and Orchestra**

9. **School Board Recognition of Georgia High School Association State and Regional Champions**

10. **School Board Recognition of Creekview High School Student Ashley Tippens -- Recipient of 2022 Waste Management/Pine Bluff Landfill Scholarship**

11. **School Board Consideration of Superintendent's Recommendation to Approve Renewal of Partnership Agreements with Reinhardt University and the Cherokee County YMCA and to Approve New Partnership Agreement with Revolution Church**

B. School Board Members

C. School Board Policies

D. Financial Management

1. **School Board Consideration of Superintendent's Recommendation for Approval of March 2022 Financial Report and Sales Tax Update**

2. **School Board Approval of a Resolution Authorizing Defeasement and Redemption of the General Obligation Bonds, Series 2012 and Letter of Direction to Paying Agent, Regions Bank**

3. **School Board Consideration of Superintendent's Recommendation for Approval of Supplemental Employee Pay**

E. Curriculum and Instruction

1. **School Board Consideration of Superintendent's Recommendation for Approval of Out of State Travel**

2. **School Board Consideration of Superintendent's Recommendation for Approval of Out of State and Overnight Field Trips**

F. Support Services

1. **School Board Consideration of Superintendent's Recommendation for Approval of the Resolution to Certify Closeout for the Woodstock MS Classroom Addition and Woodstock HS Classroom Addition/Auxiliary Gym**

2. **School Board Consideration of Superintendent's Recommendation for Approval of the Special Lease Agreements**

G. Human Resources

1. **School Board Consideration of Superintendent's Recommendation for Approval of Recommendations, Resignations, Terminations of Employment and Transfers for Certified and Classified Personnel**

H. School Board Attorney

I. Superintendent of Schools

1. **School Board Consideration of Superintendent's Recommendation for Approval of SY2022-23 Attendance Area Map Adjustment**

- **Public Participation**

- **Executive Session**
  - Student Discipline Matter (1)

- **Adjournment**

CHEROKEE COUNTY BOARD OF EDUCATION

OFFICE OF THE SUPERINTENDENT

Thursday, March 17, 2022

MINUTES OF REGULAR BOARD MEETING
7:00 p.m.

The Cherokee County Board of Education called its regular meeting to order at 7:00 p.m. on Thursday, March 17, 2022 in the Dr. Frank R. Petruzielo Educational Services Facility, 1205 Bluffs Parkway, Canton, Georgia. The meeting was conducted in person and available to the public via live Internet streaming. Present were: School Board Chair Kyla Cromer; Vice-Chair Robert Rechsteiner; Members Mike Chapman, John Harmon, Patsy Jordan, Clark Menard and Kelly Poole; Superintendent Dr. Brian V. Hightower; and Attorney Abby Roach.

Call to Order

The call to order by Kyla Cromer was followed by the Pledge of Allegiance to the Flag of the United States of America led by Clayton Elementary School Student Tommy Ingham

The meeting's inspiration was shared by Kelly Poole.

.

Approval of Agenda

On a motion by Clark Menard seconded by Mike Chapman and carried, the Board unanimously adopted the Superintendent's recommended agenda (*7-0 vote).*

Minutes for Approval

On a motion by Robert Rechsteiner seconded by Kelly Poole and carried, the Board approved the minutes from the February 17, 2022 School Board Meeting *(7-0 vote).*

Consent Agenda

Following identification of those agenda items, Board Members and members of the public indicated they would like considered separately, a motion was made by Patsy Jordan seconded by John Harmon and carried, to approve the Consent Agenda, for the remaining items - identified by asterisks *(7-0 vote).*

A. RESOLUTIONS/RECOGNITIONS/PARTNERSHIPS

A-1. School Board Recognition of 2022 STAR Students and Teachers

(Recognized)

A-2. School Board Recognition of Etowah High School Senior Ryan Lofland-Selected for the National Association for Music Education's All-National Symphony Orchestra

(Recognized)

A-3. School Board Recognition of Cherokee County School District 2022 Media Specialist of the Year: Leslie Hicks of Knox Elementary School STEM Academy

(Recognized)

A-4. School Board Recognition of Mill Creek Middle School Lego Cats - Navy Team, a FIRST LEGO League (FLL) Robotics Team, as Third-place Overall Champion's Award at State Finals

(Recognized)

A-5. School Board Recognition of Etowah High School Junior Ila Prabhuram for Being Selected as a 2022 Georgia Youth Leadership Award Recipient

(Recognized)

A-6. School Board Recognition of Cherokee County School District Veterinary Science Students Named State Champions in the Georgia FFA Veterinary Science Career Development Event

(Recognized)

A-7. School Board Recognition of 2021-22 Elementary School and Middle School Reading Bowl First-Place Winners

(Recognized)

A-8. School Board Recognition of 2021-22 CCSD Elementary Math Competition Winners

(Recognized)

A-9. School Board Recognition of River Ridge High School Cafeteria Team for Earning its 20th Consecutive Perfect Health Inspection Score

(Recognized)

A-10. School Board Recognition of Georgia High School Association State and Regional Champions

(Recognized)

A-11. School Board Recognition of Georgia School Public Relations Association (GSPRA) Publication Awards

(Recognized)

A-12. School Board Recognition of Georgia School Public Relations Association (GSPRA) Publication Awards

(Recognized)

PUBLIC PARTICIPATION

Four members of the public signed up to address the School Board.

B. SCHOOL BOARD MEMBERS/STUDENT ADVISOR TO THE SCHOOL BOARD

B-1. School Board Approval of Delegate and Alternate for 2022 Georgia School Boards Association (GSBA) Delegate Assembly

Motion was made by Patsy Jordan, seconded by Clark Menard and carried to nominate Robert Rechsteiner as Delegate and John Harmon as Alternate for the 2022 Georgia School Boards Association (GSBA) Delegate Assembly *(7-0 vote)*.

(Approved)

School Board Member Comments:

- A School Board Member publicly thanked Cherokee County Educational Foundation for the successful Gala event held this year. Donations from this event will benefit students and teachers throughout the district.
- A Board Member thanked district staff for recognizing partners and volunteers at a special event last week.
- A Board Member expressed gratitude for schools that hosted Read Across America.

- In response to several speakers, the School Board Chair reminded the audience students have a choice relative to which books they borrow from the library, that books are evaluated on age appropriateness and that all parents should retain the right to choose which books their students read.
- At the close of the meeting, a board member thanked police officers for carrying out their duties in a professional manner and encouraged respectful behavior from audience members in the future.

C. SCHOOL BOARD POLICIES

D. FINANCIAL MANAGEMENT

***D-1. School Board Consideration of Superintendent's Recommendation for Approval of February 2022 Financial Report and Sales Tax Update**

(Approved)

D-2. School Board Consideration of Superintendent's Recommendation for Approval of Proposed FY2022 Budget Amendment II

Motion was made by Robert Rechsteiner, seconded by Kelly Poole, and carried to approve FY2022 Budget Amendment II (7-0 Vote).

(Approved)

E. CURRICULUM AND INSTRUCTION

F. SUPPORT SERVICES

G. HUMAN RESOURCES

***G-1. School Board Consideration of Superintendent's Recommendation for Approval of Recommendations, Resignations, Terminations of Employment and Transfers for Certified and Classified Personnel**

(Approved)

H. SCHOOL BOARD ATTORNEY

I. SUPERINTENDENT OF SCHOOLS

***I-1. School Board Consideration of Superintendent's Recommendation to Adopt Cherokee County School District Strategic Waivers School System (SWSS) Contract Amendment Resolution**

(Approved)

Informational Items:

- Job Fair:
  - CCSD has seen 98% of its current teachers sign contracts for the next school year.
  - The recent job fairs for the next school year were held both in-person and virtual.
    - In collaboration with Goodwill, CCSD was able to offer a special recruitment opportunity for classified staff.
    - A Cabinet member stated that quality candidates have already been hired to fill positions vacated by retiring teachers and classified staff.
- Legislative Updates for 2022:
  - Update on the Governor's mid-year budget adjustment which restores austerity cuts.
  - HB304 will suspend the State 29 cent motor fuel tax through May and will have a positive impact on the transportation fuel budget.
  - Several Education bills of interest are being followed and content modifications to current policies may be required under multiple timelines.
- PreK Accreditation:
  - CCSD has successfully completed the first step of accreditation renewal with our Pre-K program being recognized by Cognia for providing a learning culture that emphasizes partnership with staff, parents and community.

- The Superintendent will make future recommendations for the development of a larger CCSD Pre-K Learning Center.

Superintendent Comments:

- Recognized the end-of-year retirement of Chief Support Services Officer, Bill Sebring.
- Recognized the SY2022-23 appointment of Tyler Gwynn, Executive Director for MS/HS Staffing and Dr. Robert Shaw, Administrator on Special Assignment Administrative Leadership.
- Recognized the SY2022-23 appointment of Cherokee HS Assistant Principal Charley Ingham to Woodstock HS Principal and ASA, I-Grad Andy Hall to ACTIVE Campus Principal.
- Recognized the SY2022-23 appointment of Janet Baggett, Assistant Principal Etowah HS; Casey Belli, Assistant Principal Cherokee HS; Amanda Blackwell, Assistant Principal E.T. Booth MS; Brittany Holton, Assistant Principal Boston ES; Josh Martin, Assistant Principal Dean Rusk MS; Holly Miller, Assistant Principal Sixes ES; and Melissa Venezia, Assistant Principal Woodstock MS.

ADJOURNMENT

On a motion made by Patsy Jordan, seconded by Mike Chapman and carried to adjourn to Executive Session to discuss a Potential Litigation Matter (O.C.G.A. Section 50-14-2) at 8:49 p.m. (7-0 vote).

The School Board adjourned at 8:49 p.m.

_____ _____

School Board Chair Secretary

CHEROKEE COUNTY BOARD OF EDUCATION

OFFICE OF THE SUPERINTENDENT

Thursday, March 24, 2022

MINUTES OF CALLED BOARD MEETING
6:00 p.m.

The Cherokee County Board of Education convened its called meeting to order at 6:00 p.m. on Thursday, March 24, 2022 in the Dr. Frank R. Petruzielo Educational Services Facility, 1205 Bluffs Parkway, Canton, Georgia. Present were: School Board Chair Kyla Cromer; Vice-Chair Robert Rechsteiner; Members Mike Chapman, John Harmon, Patsy Jordan, Clark Menard and Kelly Poole; Superintendent Dr. Brian V. Hightower; and Attorney Abby Roach.

Call to Order — The call to order by Kyla Cromer was followed by the Pledge of Allegiance to the Flag of the United States of America led by Board Member Kelly Poole.

ADJOURNMENT

On a motion made by Clark Menard, seconded by Robert Rechsteiner and carried, the Board adjourned to Executive Session to discuss a Potential Litigation Matter (O.C.G.A. Section 50-14-2) and Personnel Matter (O.C.G.A Section 50-14-3 (6)) at 6:02 p.m. (7-0 vote).

The Board did not discuss the Personnel Matter. No action was taken.

The School Board adjourned at 6:56 p.m.

_____ _____

School Board Chair Secretary

CHEROKEE COUNTY BOARD OF EDUCATION

AFFIDAVIT

The undersigned members of the Cherokee County Board of Education, under oath, certify that an Executive Session of the Board of Education was duly called and approved by majority vote in open session in accordance with O.C.G.A. §50-14-4 on Thursday, March 17, 2022. The only matter(s) considered or discussed during the closed executive session of its meeting is/are as checked below:

_____ To review an appeal from a Student Disciplinary Tribunal [Hearing Officer, Panel]; (O.C.G.A. Section 20-2-757)

_____ To consider a matter involving the disclosure of personally identifiable information from a student's educational records; (20 U.S.C. Section 1232g.)

_____ To discuss the future acquisition of real estate; (O.C.G.A. Section 50-14-3 (4))

_____ To discuss or deliberate upon appointment, employment, compensation, hiring, disciplinary action or dismissal, or periodic evaluation or rating of a public officer or employee; (O.C.G.A. Section 50-14-3 (6))

✓ To consult and meet with legal counsel pertaining to pending or potential litigation, settlement, claims, administrative proceedings, or other judicial actions brought or to be brought by or against the school district or an officer or employee or in which the officer or employee may be directly involved; (O.C.G.A. Section 50-14-2).

The members of the Board Of Education present for the executive session further certify and acknowledge that all discussions and proceeding conducted in executive session shall remain strictly confidential.

This 27th day of March, 2022.

Sworn to and subscribed before
me on the above indicated date:

Notary Public
My Commission Expires: 6.08.2022

SHERYL PUCCIO NOTARY PUBLIC CHEROKEE COUNTY, GEORGIA MY COMMISSION EXPIRES JUNE 08, 2022

CHEROKEE COUNTY BOARD OF EDUCATION

AFFIDAVIT

The undersigned members of the Cherokee County Board of Education, under oath, certify that an Executive Session of the Board of Education was duly called and approved by majority vote in open session in accordance with O.C.G.A. §50-14-4 on Thursday, March 24 2022. The only matter(s) considered or discussed during the closed executive session of its meeting is/are as checked below:

_____ To review an appeal from a Student Disciplinary Tribunal [Hearing Officer, Panel]; (O.C.G.A. Section 20-2-757)

_____ To consider a matter involving the disclosure of personally identifiable information from a student's educational records; (20 U.S.C. Section 1232g.)

_____ To discuss the future acquisition of real estate; (O.C.G.A. Section 50-14-3 (4))

_____ To discuss or deliberate upon appointment, employment, compensation, hiring, disciplinary action or dismissal, or periodic evaluation or rating of a public officer or employee; (O.C.G.A. Section 50-14-3 (6))

✓ To consult and meet with legal counsel pertaining to pending or potential litigation, settlement, claims, administrative proceedings, or other judicial actions brought or to be brought by or against the school district or an officer or employee or in which the officer or employee may be directly involved; (O.C.G.A. Section 50-14-2).

The members of the Board Of Education present for the executive session further certify and acknowledge that all discussions and proceeding conducted in executive session shall remain strictly confidential.

This 24th day of March, 2022.

Sworn to and subscribed before
me on the above indicated date:

Notary Public
My Commission Expires: 6·8·2022

SHERYL PUCCIO
NOTARY PUBLIC
MY COMMISSION EXPIRES
JUNE 08, 2022
CHEROKEE COUNTY, GEORGIA

Cherokee County School District

Agenda Request Form

Meeting Date	Agenda Item Number
April 21, 2022	A-1

Title

Recognition of Cherokee County School District Teacher of the Year - Jonathan Gustin, Cherokee High School

Requested Action

School Board Recognition of Cherokee County School District Teacher of the Year - Jonathan Gustin, Cherokee High School

Summary Explanation and Background

The Cherokee County School District saluted educators last month at the 2022 Legacy Makers: CCSD Teachers of the Year Celebration.

The Legacy Makers event held at the Northside Hospital Cherokee Conference Center in Canton honored the Teacher of the Year for every CCSD school, including four finalists who were announced in February. Superintendent of Schools Dr. Brian V. Hightower opened an envelope at the event's conclusion to announce that Cherokee High School teacher Jonathan Gustin is the 2022 CCSD Teacher of the Year!

A 13-year educator, Mr. Gustin teaches environmental science classes, including the Advanced Placement (AP) course, and has assisted at the school district level in developing argument-driven inquiry lessons.

The Finalists and CCSD Teacher of the Year are selected by a panel of community leaders who evaluate applications from each school's Teacher of the Year; school winners are selected by their peers.

The dinner, and the long list of gifts presented to the honorees, all were made possible thanks to the generosity of sponsor donations including Presenting Sponsors: Cherokee County Educational Foundation, Credit Union of Georgia, Northside Hospital Cherokee and Shottenkirk Chrysler, Dodge, Jeep and Ram of Canton.

Priority Area

Positive Culture and Climate; Quality Workforce

Financial Impact

N/A

Exhibits: (List)

N/A

Source of Additional Information

Dr. Brian V. Hightower	770.479.1871
Barbara Jacoby	770.479.1871

Cherokee County School District

Agenda Request Form

Meeting Date	Agenda Item Number
April 21, 2022	A-2

Title

Recognition of Cherokee County School District 2022 Counselor of the Year and Innovation Zone Counselors of the Year

Requested Action

School Board Recognition of Cherokee County School District 2022 Counselor of the Year and Innovation Zone Counselors of the Year

Summary Explanation and Background

In recognition of a very talented and dedicated group of employees, the Cherokee County School District initiated a Counselor of the Year program beginning in the 2010-11 School Year. A Counselor of the Year is selected for each Innovation Zone, and a panel of retired educators and community leaders select the CCSD Counselor of the Year from this pool. Recipients are selected for: inspiring students of all backgrounds and abilities to be productive; earning the respect and admiration of students, parents and colleagues; and demonstrating leadership, advocacy and collaboration in their work.

The 2022 CCSD Counselor of the Year is Kati Kong of the River Ridge Innovation Zone. Ms. Kong joined the staff at River Ridge HS in 2018 after a successful tenure in Henry County Schools, where she worked as a counselor at the elementary and high school levels. She earned her bachelor of science degree in psychology and her master of education degree in guidance and counseling and completed her counselor internship at the middle school level. Ms. Kong now advances to the statewide Counselor of the Year competition.

The 2022 Innovation Zone Counselors of the Year are: Cherokee IZ, Leontta Warren of Hasty ES Fine Arts Academy; Creekview IZ, Angel Jane of Avery ES; Etowah IZ, Jill Cole of Clark Creek ES STEM Academy; Sequoyah IZ, Tina Rogers of Mountain Road ES; and Woodstock IZ, Elizabeth Ray of Carmel ES.

Priority Area

Positive Culture and Climate; Quality Workforce

Financial Impact

N/A

Exhibits: (List)

N/A

Source of Additional Information

Dr. Brian V. Hightower	770.479.1871
Barbara Jacoby	770.479.1871

Cherokee County School District

Agenda Request Form

Meeting Date	Agenda Item Number
April 21, 2022	A-3

Title

Recognition of Cherokee High School Students for Earning Top Honors at the Georgia Skills USA Competition

Requested Action

School Board Recognition of Cherokee High School Students for Earning Top Honors at the Georgia Skills USA Competition

Summary Explanation and Background

Cherokee County School District students have earned top honors in a statewide career skills competition!

A team of Cherokee High School students placed in welding and healthcare science events at the Georgia Skills USA competition, with students advancing to nationals for welding fabrication.

The Cherokee High School welding fabrication team is made up of Carter Goodrow, Brayden Iovino, Cole Jackson and Michael Pugachow and coached by welding teacher Darryl Jones. The team earned first place at state in its contest and qualified for the national Skills USA competition to be held this summer.

Welding students Marco Portillo and Stella Starosciak earned second place in the metals display competition for a handmade table, and that table was donated and auctioned off as part of the Foundation's Gala.

The school's healthcare science program also earned state honors. Aerianna Avrit earned first place in the nursing assistant contest at the Georgia Skills USA competition, and Haley Kelley won first place in basic healthcare. They are coached by healthcare science teacher Dianne Argonis-Basto.

Priority Area

Student Achievement: Access and Opportunity

Financial Impact

N/A

Exhibits: (List)

N/A

Source of Additional Information

Dr. Brian V. Hightower	770.479.1871
Barbara Jacoby	770.479.1871

Cherokee County School District

Agenda Request Form

Meeting Date	Agenda Item Number
April 21, 2022	A-4

Title

Recognition of 2022 Georgia Technology Student Association Competition Award Winners from Creekland Middle School and Woodstock High School

Requested Action

School Board Recognition of 2022 Georgia Technology Student Association Competition Award Winners from Creekland Middle School and Woodstock High School

Summary Explanation and Background

Four Cherokee County School District students earned top honors at the state technology careers competition!

The students won first-place awards at the annual competition sponsored by the Georgia Technology Student Association, which is one of the state's Career and Technical Student Organizations (CTSO) designed to provide extra-curricular opportunities aligned with Career Pathway programs. These organizations give students the opportunity to participate in career-oriented extra-curricular activities including community service, leadership roles and demonstrating their career skills at statewide competitions.

Woodstock High School junior Madeline Ambery placed first in the state in the Children's Stories contest. The school's chapter is sponsored by engineering teacher Melanie Salas.

In its first year of competition, Creekland Middle School's chapter earned a top win. Seventh-graders Graham Bauch, Henry Diaz and Jack Gluckson earned first place in the Off the Grid contest. Multiple students placed in the top 10 in various other competitions. The school's newly formed chapter, which is sponsored by STEM teacher Connie Garrison and math teacher Logan Hostetter, also placed 10th in the state for Overall Outstanding Chapter.

Priority Area

Student Achievement: Access and Opportunity

Financial Impact

N/A

Exhibits: (List)

N/A

Source of Additional Information

Dr. Brian V. Hightower	770.479.1871
Barbara Jacoby	770.479.1871

Cherokee County School District

Agenda Request Form

Meeting Date	Agenda Item Number
April 21, 2022	A-5

Title

Recognition of 2022 Spelling Bee Winners

Requested Action

School Board Recognition of 2022 Spelling Bee Winners

Summary Explanation and Background

The Cherokee County School District Spelling Bee, sponsored by the Georgia Association of Educators (GAE), was held January 12, 2022 for students qualifiers in grades 4-8.

Huck Wallace, Grade 8, Creekland MS
1st place CCSD, competed at Regional

Miller Inthirathvongsy, Grade 4, Clark Creek ES
2nd place CCSD, competed at Regional

Isabella Melo-Moreira, Grade 5, Arnold Mill ES
3rd place CCSD, competed at Regional

The Regional Spelling Bee, sponsored by the Georgia Association of Educators (GAE), was held February 26, 2022 for student qualifiers in each district.

Priority Area

Student Achievement: Access and Opportunity

Financial Impact

N/A

Exhibits: (List)

N/A

Source of Additional Information

Dr. Brian V. Hightower	770.479.1871
Dr. Nicole H. Holmes	770.479.1871
Barbara Jacoby	770.479.1871

Cherokee County School District

Agenda Request Form

Meeting Date	Agenda Item Number
April 21, 2022	A-6

Title

Recognition of 2021-22 Governor's Honors Finalists

Requested Action

School Board Recognition of 2021-22 Governor's Honors Finalists

Summary Explanation and Background

The Governor's Honors Program, sponsored by The Governor's Office of Student Achievement (GOSA), is a four-week summer instructional program that takes place at Berry College. The program, for rising juniors and seniors, offers instruction and is designed to provide students with academic, cultural and social enrichment necessary to become the next generation of global critical thinkers, innovators and leaders.

The 2022 Program will be in session from June 19 - July 16, 2022 in Rome, Georgia.
*Due to the ongoing global COVID-19 pandemic, several scheduled events may be changed and/or rescheduled.

Priority Area

Student Achievement: Access and Opportunity

Financial Impact

N/A

Exhibits: (List)

List of 2022 Governor's Honors Finalists

Source of Additional Information

Dr. Brian V. Hightower	770.479.1871
Dr. Nicole H. Holmes	770.479.1871
Barbara Jacoby	770.479.1871

2022 Governor's Honor Program
Finalists

Finalist Name	School	Subject Area
Gabrielle Palzewicz	Creekview HS	Visual Arts
John Schaly	Creekview HS	Engineering
Avery Sisson	Creekview HS	World Languages
Ava Banko	Etowah HS	Engineering
Deesha Panchal	Etowah HS	Social Studies
Ila Prabhuram	Etowah HS	Social Studies
Hayes Thomas	Etowah HS	Music
Drake Wright	Etowah HS	Music
Teagan Durham	Sequoyah HS	Music
William Irvin	Sequoyah HS	Mathematics
Emma Jira	Sequoyah HS	Music
Andrew Miffitt	Sequoyah HS	Social Studies
Brenna Newsom	Sequoyah HS	Communicative Arts
Bryce Jones	Woodstock HS	Communicative Arts
Abigail McWethy	Woodstock HS	Theatre Performance
Grace Needham	Woodstock HS	World Languages
Zoe Porter	Woodstock HS	Dance

Cherokee County School District

Agenda Request Form

Meeting Date	Agenda Item Number
April 21, 2022	A-7

Title

Recognition of Etowah High School Air Force Junior ROTC Program for Earning an Overall Unit Assessment Score of Exceeds Standards

Requested Action

School Board Recognition of Etowah High School Air Force Junior ROTC Program for Earning an Overall Unit Assessment Score of Exceeds Standards

Summary Explanation and Background

The Etowah High School Air Force Junior ROTC program recently earned an overall unit assessment score of Exceeds Standards, the highest rating available. Only one time prior in its 27-year history has Etowah's JROTC earned this elite score, which ranks the program in the top 12% worldwide.

Units are assessed every few years by a national inspector, who reviews all aspects of the program. The Etowah program is headed by lead instructor, Lt. Col. (Retired) Stephen Bergey, and Technical Sgt. (Retired) Ciarra Malto.

Etowah HS student JROTC leaders include Corps Commander Logan Haverkos; Deputy Corps Commander Ethan Mauriello; Alpha Squadron Commander Zachary Mauriello; Bravo Squadron Commander Kayla Thacker; and Charlie Squadron Commander Avery Cook.

Military Junior ROTC citizenship, leadership and service programs are offered at all CCSD high schools. These classes and their associated extra-curricular programs offer students valuable career and life skills, whether they plan to enlist for military service, pursue a college degree, enter the workforce or a blend of these options.

In addition to the honor of the highest assessment score, the accomplishment gives the program the opportunity to retain Honor Unit status for three years and to nominate five students a year for appointment consideration at the U.S. Air Force Academy.

Priority Area

Student Achievement: Access and Opportunity

Financial Impact

N/A

Exhibits: (List)

N/A

Source of Additional Information

Dr. Brian V. Hightower	770.479.1871
Barbara Jacoby	770.479.1871

Cherokee County School District

Agenda Request Form

Meeting Date	Agenda Item Number
April 21, 2022	A-8

Title

Recognition of CCSD Students Selected for All-State Band and Orchestra

Requested Action

School Board Recognition of CCSD Students Selected for All-State Band and Orchestra

Summary Explanation and Background

Cherokee County School District high school and middle school students have won seats in the prestigious Georgia Music Educators Association All-State Band and Orchestra.

Students audition for these selective performance opportunities. This year's All-State Band and All-State Orchestra Events were held on March 3-5, 2022 at the Classic Center in Athens, Georgia.

Priority Area

Student Achievement: Access and Opportunity

Financial Impact

N/A

Exhibits: (List)

List of All-State Honorees

Source of Additional Information

Dr. Brian V. Hightower	770.479.1871
Barbara Jacoby	770.479.1871

ALL-STATE HONOREES

ALL-STATE BAND

Cherokee High School
Director: Garrick Cheyne
Andrew Tang

Etowah High School
Director: Stephen Long
Jack Kennard
Ryan Lofland

River Ridge High School
Director: Ross Amend
Samuel Estep
Alison Mooney
Mason Stokes
Heidi Woods

Sequoyah High School
Director: Casey Eubanks
Quinton Benner
Riley Hartman
Gwen Hutchinson
Xander Riddle
Ethan Sarrell
Malcolm Smith
Olivia Tomeny
Jack Tucker

Woodstock High School
Director: Bob Loehr
Caroline Powell

Mill Creek Middle School
Director: Ryan LeQuier
Claire Park

Teasley Middle School
Director: Sean Furilla and
Melissa Willingham
Archer Bracewell
Thaxton Cheyne

Woodstock Middle School
Director: Jefferson Doyle
Alden Chudy
Garrett Chudy

ALL-STATE ORCHESTRA

River Ridge High School
Director: Christin Lawhorne
Madison Park
Thai Nguyen

Sequoyah High School
Director: Casey Eubanks
Joey Dagostino

Creekland Middle School
Director: Krista Berezo
Avery Lawson

Cherokee County School District

Agenda Request Form

Meeting Date	Agenda Item Number
April 21, 2022	A-9

Title

Recognition of Georgia High School Association State and Regional Champions

Requested Action

School Board Recognition of Georgia High School Association State and Regional Champions

Summary Explanation and Background

Please see the attached list of Georgia High School Association State and Regional Champions.

Priority Area

Student Achievement: Access and Opportunity

Financial Impact

N/A

Exhibits: (List)

Region/State Champions

Source of Additional Information

Dr. Brian V. Hightower	770.479.1871
Barbara Jacoby	770.479.1871

ATHLETIC/ACTIVITY RECOGNITIONS

River Ridge High School		
Sport/Activity	Boys Basketball Individual	
Coach/Director	Aaron Darling	Region 7-6A Coach of the Year
Team Recognition		
Team Members		
	Jared Russo	Region 7-6A Player of the Year

River Ridge High School		
Sport/Activity	Girls Basketball	
Coach/Director	Jason Taylor	Region 7-6A Coach of the Year
	Blake Davis	
	Barry Lakes	
Team Recognition	Region 7-6A Champions	
Team Members		
	Ayanna Blanco	
	Kayla Cleaveland	
	Alyssa Farmer	
	Sarah Fraser	
	Avery Gaw	
	Mataya Gayle	Region 7-6A Player of the Year
	Niara Gayle	
	Simone Goins	
	Octavia Hall	
	Jasmine Long	
	Caroline Moon	
	Sophia Pearl	
	Sofia Reyes	
	Allie Sweet	
	Joy Tchamabe	

Sequoyah High School		
Sport/Activity	Boys Basketball	
Coach/Director	Allen Carden	
	Brandon Fortenberry	
	Jordan Granholm	
	Ken Koscinski	
	Shawn Morris	
	Colby Carden (Stats)	
Team Recognition	Region 7-6A Champions	
Team Members		
	Samuel Ayinla	
	Tyson Darby	
	Braden Dondanville	

	Stephen Galvin	
	Conner Gelatt	
	Kamron Harrington	
	Conner Harris	
	Kyle Keener	
	Cassidy Leonhardt	Manager
	Nick Levantis	
	Catherine Ligon	Manager
	Devin Lindsey	Manager
	Fisher Mitchell	
	Hudson Mitchell	Jr. Manager
	Preston Parker	
	Madison Rajecki	Manager
	Matthew Traynor	
	Mason Waterbor	
	Nathan Wolle	Jr. Manager

Sequoyah High School	
Sport/Activity	Girls Basketball
Coach/Director	Chris Yarbrough
	Ben Jacqmein
	Tony Hobbs
	Emily Goodson
Team Recognition	6A State Runner Up
Team Members	
	Milanni Abdus-Salaam
	Tristan Barber
	Tafton Barber
	Shelby Belanger
	Elle Blatchford
	Sophia Damaro
	Sayler Davies
	Bella Eden
	Callie Gaddis
	Addison Ghorley
	Ava Gray
	A'ryn Jackson
	Natalie Pollard
	Brooke Reagan
	Susanna Rogers
	Amy Singh
	Lauren Trujillo
	Audrey Waites

Cherokee County School District

Agenda Request Form

Meeting Date	Agenda Item Number
April 21, 2022	A-10

Title

Recognition of Creekview High School Student Ashley Tippens -- Recipient of 2022 Waste Management/Pine Bluff Landfill Scholarship

Requested Action

School Board Recognition of Creekview High School Student Ashley Tippens -- Recipient of 2022 Waste Management/Pine Bluff Landfill Scholarship

Summary Explanation and Background

One of the School Board's Blueprint 2020-24 Five Priority Areas is increasing is meaningful family, partner and community engagement. We believe the meaningful connections we forge with students, families and community partners positively influence how we teach, lead and prepare graduates for success in a knowledge-based, technology rich and culturally diverse world.

Accordingly, the Partnership Agreement with Waste Management of Metro Atlanta, Inc. specifies one $5,000 scholarship will be awarded to a graduating senior from a CCSD high school each year; the designated school will rotate annually, and the Class of 2022 school is Creekview High School. Applications were solicited by CCSD and forwarded to the Pine Bluff Community Advisory Board for consideration. A subcommittee of this group, consisting of community, Waste Management and CCSD representatives, reviewed and scored the applications based on the criteria specified by Waste Management, Inc. Ashley Tippens received the highest ranking and was selected to receive the 2022 scholarship in the amount of $5,000. This year is the 15th anniversary of the Waste Management/Pine Bluff Landfill Scholarship!

Priority Area

Family, Partner and Community Engagement

Financial Impact

$5,000 Donated by Waste Management, per Partnership Agreement

Exhibits: (List)

N/A

Source of Additional Information

Dr. Brian V. Hightower	770.479.1871
Barbara Jacoby	770.479.1871

Cherokee County School District

Agenda Request Form

Meeting Date	Agenda Item Number
April 21, 2022	A-11

Title

Approval of Renewal of Partnership Agreements with Reinhardt University and the Cherokee County YMCA and Approval of New Partnership Agreement with Revolution Church

Requested Action

School Board Consideration of Superintendent's Recommendation to Approve Renewal of Partnership Agreements with Reinhardt University and the Cherokee County YMCA and to Approve New Partnership Agreement with Revolution Church

Summary Explanation and Background

One of the School Board's Blueprint 2020-24 Five Priority Areas is increasing meaningful family, partner and community engagement. We believe the meaningful connections we forge with students, families and community partners positively influence how we teach, lead and prepare graduates for success in a knowledge-based, technology rich and culturally diverse world.

The School Board is requested to consider the Superintendent's recommendation to approve the partnership agreement renewals with Reinhardt University and the Cherokee County YMCA and to approve a new partnership agreement with Revolution Church.

Priority Area

Family, Partner and Community Engagement

Financial Impact

N/A

Exhibits: (List)

Agreements Attached

Source of Additional Information

Dr. Brian V. Hightower	770.479.1871
Barbara Jacoby	770.479.1871

PARTNERSHIP AGREEMENT

BETWEEN

THE CHEROKEE COUNTY BOARD OF EDUCATION

AND

REINHARDT UNIVERSITY

This agreement entered into on this ~~13th day of October, 2016~~ 21st day of April, 2022 by and between The Cherokee County Board of Education, hereinafter referred to as the "School Board" And Reinhardt University.

WHEREAS, the School Board's mission is to educate the emerging generation through learning environments designed to increase the performance of all students; and,

WHEREAS, one of the School ~~Board's Major System Priorities is to increase parental and community involvement through public engagement policies and practices that treat parents, businesses, community-based organizations and agencies, local institutions of higher learning and other public entities as true partners in the educational process~~ District's Priority Areas is Family, Partner and Community Engagement; and,

WHEREAS, Reinhardt University is an academic, spiritual and social community of teachers, learners and supporters who exist within an environment of Christian caring to educate students as whole persons; and,

WHEREAS, Reinhardt University contributes to the larger community as a vital and responsible member by offering community services that further learning and contribute to the greater good; and,

WHEREAS, Reinhardt University strives to develop a sense of community through individual service and cooperative efforts which develop and exemplify the values of honesty, integrity, personal responsibility, civic responsibility and service.

Now therefore in consideration of the covenants and conditions set forth herein the parties agree as follows:

ARTICLE I

The parties agree that the foregoing recitals are true and correct and incorporated herein by reference:

ARTICLE II

The School Board will:

1. Actively recruit/hire Reinhardt students who are interested in working for one of the school system's Afterschool Programs and will provide an advertisement for distribution to Reinhardt University.

2. Offer school-site opportunities for Reinhardt students to fulfill site-based community service requirements.

3. The Office of Educational Programs, Student Support, Accountability and Professional Development will place Reinhardt University student teachers in classrooms for the Candidate Teaching Experience with teachers who have a foundation in differentiation of instruction and successfully practice the skills and strategies of differentiated instruction (as available).

4. Offer use of the Cherokee County Teacher Center to Reinhardt students.

5. Cherokee County Schools District's three-year Technical/Career initiative will continue to include opportunities for collaboration with Reinhardt University. These will include but not be limited to inclusion on district-wide and school-based advisory committees, career pathways and program of study development, work-based learning experiences and Career Fair participation.

6. Continue joint enrollment programs for Cherokee County students, as provided through previous agreements.

7. Implement Junior Achievement programs that will utilize Reinhardt students.

8. Waive facility use rental fees based on Reinhardt's request to use school system facilities.

9. Provide continued support of ~~"A Day for Reinhardt"~~ the Cherokee County Scholars Program by school system employees.

10. Participate in a Cherokee County School District/Reinhardt University Forum, involving at least two meetings annually designed for the express purpose of planning, developing and implementing programs beneficial to students attending both institutions.

11. Agree to establish a representative Advisory Council (composed of School District employees) to assist in the improvement of teaching and learning as it relates to both parties.

12. Consider the potential/feasibility of establishment of a future laboratory school that would serve Cherokee County students and provide for research/training/education opportunities for Reinhardt students.

13. Provide continued support of continuing education initiatives and associated alumni functions as it pertains to the Price School of Education.

14. Pursue joint grant opportunities in both parties' best interests.

ARTICLE III

Reinhardt University will:

1. Provide access to the Funk Heritage Center and Bennett History Museum to school system employees/students: The area will consist of a natural history museum, nature trails and a natural village. The concept will encourage active, integrated participation; special programs; music seminars; history programs; art and ancient skills.

A. Conduct an open house (possibly one on a staff development day) for school employees at each level.

B. Establish a Student Advisory Panel to develop programming within the museum.

C. Provide the opportunity for field trips, as well as special events and shows, for Cherokee County students for a nominal fee.

D. Provide the opportunity for interested high school students to work in the museum.

2. Provide use of the Reinhardt Broadcast Center by the high school Video Production Classes, as university schedule permits.

3. Provide use of the Reinhardt Instructional Resource Center to employees of the Cherokee County School System. Scheduling not to interfere with student use.

4. Consider providing opportunities for Cherokee County students to fulfill a future community service graduation requirement.

5. Continue joint enrollment programs for Cherokee County students, as provided through previous agreements.

6. Provide judges for the School System Science Fair, Young Authors Fair, Governors Honors, Speech Contests and other related functions.

7. Provide continued assistance in the areas of technology, curriculum development and textbook adoption.

8. Provide the opportunity for reciprocal use of facilities, as scheduled and limited to four times per year, including but not limited to: use of the Fine Arts Center for art exhibits, future band/choral festivals in the Performing Arts Center, use of facility for testing of students, etc.

9. Abide by the rules and regulations contained in the facility use contract at each school facility that Reinhardt University may use and those contained in the Community Use of System Facilities Policy (KG). All other fees associated with the use of facilities will apply (supervisory, custodial, security, etc.).

10. Reinhardt University will offer scholarships to students residing in Cherokee County in the amount of $500 for any Cherokee County student who meets the entry requirements, $1,000 for students with a 2.8 (or above) GPA and $2,000 if students have a 2.8 (or above) GPA and live in the dormitory. These scholarships

shall further apply to Cherokee County School District paraprofessional employees who are part-time students in the transitional paraprofessional four-year degree program for teacher preparation. All appropriate financial aid opportunities shall apply to these students.

11. Pursue joint grant opportunities in both parties' best interests.

12. Participate, where feasible, in academic enhancement programs and other appropriate opportunities with students, teachers and staff at R.M. Moore Elementary School.

13. Reinhardt University shall inform students of System's requirement that, prior to commencement of an applied learning experience, they must complete a criminal background check, and provide clean results indicating no crimes of moral turpitude. Students shall be responsible for completing, and paying for, such background checks as may be required by the System. The System reserves the right to reject any participant who does not meet its minimum background requirements.

14. Accept all children/interested participants for participation within its programs without regard to their gender, race, political affiliation, age, national origin or handicapping condition or any other discrimination recognized and prohibited by State or Federal Law. Children/participants with handicaps must be provided all necessary levels of supervision and must be included within the activities of the partnering organization. As a result of this partnership agreement, Reinhardt must adhere to all local, State or Federal laws regarding education.

ARTICLE IV

The term of this contract is ~~October 13, 2016 through Oct. 13, 2017~~ April 21, 2022 through April 21, 2023. This contract shall automatically renew for additional terms not to exceed five years unless either party notifies the other at least 60 days prior to renewal date.

ARTICLE V

This contract may be terminated by either party upon thirty (30) days written notice to the other party with or without cause. All notice of this contract shall be given to the Superintendent of Cherokee County Schools at 110 Academy Street, Canton, Georgia 30114, and to the President of Reinhardt University, 7300 Reinhardt Circle, Waleska, Georgia 30183.

IN WITNESS WHEREOF the parties have executed this document the first date referred to herein.

REINHARDT UNIVERSITY

_____

Dr. Mark A. Roberts, President

THE CHEROKEE COUNTY BOARD OF EDUCATION

_____

By: Kyla Cromer, Chairman

_____

By: Dr. Brian V. Hightower

Superintendent of Schools

Approved as to form:

_____

Tom Roach, Esquire

PARTNERSHIP AGREEMENT

BETWEEN

THE CHEROKEE COUNTY BOARD OF EDUCATION

AND

THE CHEROKEE OUTDOOR YMCA

AND

G. CECIL PRUETT COMMUNITY CENTER FAMILY YMCA

AND

METRO ATLANTA YMCA

This agreement entered into on this ~~17th day of March, 2016~~ 21st day of April, 2022 by and between

The Cherokee County Board of Education, hereinafter referred to as the "School Board"

And

The Cherokee Outdoor YMCA, hereinafter referred to as "Outdoor YMCA"

And

G. Cecil Pruett Community Center Family YMCA hereinafter referred to as "Family YMCA"

And

The Metro Atlanta YMCA hereinafter referred to as "Metro Atlanta YMCA."

WHEREAS, the School Board's mission is to ~~enable all students to become contributing citizens who can communicate effectively, gather and use information, make responsible decisions and adapt to the challenges of the future~~ educate the emerging generation through learning environments designed to increase the performance of all students, and

WHEREAS, one of the School ~~Board's Major System Priorities is to increase parental and community involvement through public engagement policies and practices that treat parents, businesses, community-based organizations and agencies, local institutions of higher learning and other public entities as true partners in the educational process~~ District's Priority Areas is Family, Partner and Community Engagement, and

WHEREAS, the YMCA is an association of volunteers, members and staff open to serving all, providing programs and services which develop spirit, mind and body, and

WHEREAS, the Metro Atlanta YMCA has available multiple branches in the metro-Atlanta area providing for people at any life stage, the best solution for every day quality time that promotes personal, family and community well-being, and

WHEREAS, the Metro Atlanta YMCA provides mission-driven menus of daily activities: that unite people and foster inclusion of the underserved; and that develop spirit, mind and body and adapt well to participants of all ages, abilities, faiths, beliefs and incomes, and

WHEREAS, The Metro Atlanta YMCA has, as well as the availability of financial assistance based on need, one-on-one instruction, coaching and monitoring for adults utilizing THE COACH APPROACH- An exercise Support Process® program.

Now therefore in consideration of the covenants and conditions set forth herein the parties agree as follows:

ARTICLE I

The parties agree that the foregoing recitals are true and correct and incorporated herein by reference

ARTICLE II

The School Board:

1. Transportation Department will work cooperatively with YMCA officials in order to arrange for a bus lease agreement for the YMCA summer program.

2. Will provide continued use of school facilities, as available, for YMCA programs. In the event such facilities/areas being utilized by the YMCA are needed for additional educational buildings/classrooms, the School System will provide a comparable site with appropriate improvements for utilization by Cherokee County School System students and the YMCA.

3. Will pursue the opportunity for additional school/YMCA recreational facility partnerships throughout the county.

4. Office of Educational Programs, Student Support, and Professional Development will assist in the development of curriculum pertaining to outdoor issues as well as joint grant opportunities.

5. Will promote YMCA programs through existing communication channels, as permitted by School Board policy.

6. Shall consider the opportunity for a joint site/facility development when determining the needs/location of future school site(s).

7. Will pursue the opportunity for the YMCA to install a sprinkler system at Liberty ES recreation fields, including joint (PTA/YMCA) fundraising efforts in this regard. YMCA will be required to set a separate water meter and pay any bills relative to irrigation water consumption.

8. Will encourage School Board employees to explore involvement with the Metro Atlanta YMCA as an option for family recreation, skill building and health enhancement.

9. Will post a page dedicated only to the Metro Atlanta YMCA on the School Board's intranet following the suggested wording, layout and design attached in Appendix A.

10. Will position the collaboration with the Metro Atlanta YMCA as a wellness partnership and refrain from the use of the word "discount" or posting the Metro Atlanta YMCA among for-profit retailers who offer employee discounts.

11. Will confirm enrolled employees are currently active employees and eligible for the reduced rate.

12. Will collaborate on the preparation of joint promotional efforts regarding the Metro Atlanta YMCA affiliation including the content and cost division of such efforts. Use of each party's name must be specifically approved in writing by the authorized representative of each party in advance of the release of any promotional materials.

~~13. Will support the YMCA's efforts to educate elementary-age students regarding childhood obesity through its Youth Fit for Life (YFFL) program, which is predicated on a wellness curriculum offered within the context of After School Programs at local elementary schools.~~

~~14. Will provide for use of facilities, school staff to be trained as YFFL program instructors, and partner with the YMCA to seek funding to support the YFFL program.~~

~~15. Will only provide YFFL to students with the supervision and approval of the YMCA; and, use the YFFL brand only following prior written permission by the YMCA of Metro Atlanta, Inc.~~

13. Provide scholarships, using federal grants, for students in need identified by CCSD to participate in YMCA summer programs.

ARTICLE III

Outdoor YMCA:

1. Will work cooperatively with the School Board's Transportation Department to arrange for a bus lease agreement and will provide proof of insurance, compensation for mileage and drivers.

2. Will provide the opportunity for outdoor education field trip programs; including scholarships for low income situations and expansion to more focused programs for middle school/high school (water quality issues and opportunities and internships).

3. Will abide by the rules and regulations contained in the facility use contract at each facility and those contained in the Community Use of System Facilities Policy (KG), including custodial, utility and supervisory fees when applicable.

4. Will pursue the opportunity for additional school/YMCA recreational facility partnerships throughout the county.

5. ~~Will provide for installation of a sprinkler system at Johnston ES soccer field:~~

~~Will at its expense provide for the installation of a sprinkler system and new turf at Johnston ES soccer field.~~

~~Will provide a separate water meter (as funds become available) and pay any water bills relative to irrigation water consumption.~~

~~Will secure contractor and supervise construction of the field improvements (all work will be approved in advance with Johnston ES administration and the Office of Support Services and Facilities/Construction Management).~~

Will maintain the Johnston ES playing field in a good and safe condition. Maintenance shall include, but not be limited to, weed control, aeration, topdressing, over seeding, fertilizing, turf repair and other improvements as may be necessary to maintain field in good condition.

Upon discovery of damages, both parties shall meet in order to confirm who is responsible for damages and the extent of work required repairing damages. The appropriate party shall be responsible for the cost and repair of the field. The YMCA will supervise the repairs by a mutually agreed upon contractor.

Will limit the use of the gym and field to Saturdays from 8:00 a.m. to 9:00 p.m., Sundays from 1:00 p.m. to 6:00 p.m. and weekdays from 5:30 5:00 p.m. to 9:00 p.m. Field use during the summer shall be limited to Monday through Saturday from 8:00 a.m. to 9:00 p.m. and Sundays from 1:00 p.m. to 6:00 p.m. A mutually agreed upon period of time will be set aside during each summer for turf recovery and maintenance. Summer use of gym will be limited to four weeks, Monday through Friday from 7:00 a.m. to 6:30 p.m. The schedule will be agreed to by both parties.

6. Will continue to allow the School Board use of YMCA facilities for meetings, as available.

7. Shall consider the opportunity for a joint site/facility development when determining the needs/location of future YMCA site(s).

8. Will provide an informational packet to administrators, including field trip opportunities and the Outdoor Education Program.

9. Will pursue the opportunity for installation of a sprinkler system at Liberty ES recreation fields, including joint (PTA/YMCA) fundraising efforts in this regard.

10. Will accept all children/interested participants for participation within its programs without regard to their gender, race, political affiliation, age, national origin or handicapping condition. Children/participants with handicaps must be provided all necessary levels of supervision and must be included within the activities of the partnering organization. As a result of this partnership agreement, the YMCA must adhere to all local, State or Federal laws regarding education.

11. Will pursue joint grant opportunities in both parties' best interest.

12. Accept students identified by CCSD to participate in YMCA summer programs funded by scholarships provided by CCSD using federal grants.

ARTICLE IV

Family YMCA:

1. Will work with School District middle/high school teenagers to develop youth programs for the Teen Center at the Family YMCA.

2. Will develop a learn-to-swim program for interested elementary students.

~~3. The YMCA will provide the research-based and tested Youth Fit for Life curriculum for use in elementary After School Programs (ASP), will provide training for ASP instructors, supervision of the program, student testing and evaluation, supplies, start-up funding and collaborate with the School Board to seek additional funding for the program.~~

3. Will accept all children/interested participants for participation within its programs without regard to their gender, race, political affiliation, age, national origin or handicapping condition. Children/participants with handicaps must be provided all necessary levels of supervision and must be included within the activities of the partnering organization. As a result of this partnership agreement, the Family YMCA must adhere to all local, State or Federal laws regarding education.

4. Will pursue joint grant opportunities in both parties' best interest.

5. Accept students identified by CCSD to participate in YMCA summer programs funded by scholarships provided by CCSD using federal grants.

ARTICLE V

Metro Atlanta YMCA:

1. Will reduce standard monthly rates for School Board adult employees (18 years of age and older) to the following:

Monthly rates:

- Family $80
- Adult (30-64) $49
- Young Adult (19-29) $30
- Senior Adult (65 plus) $48
- Senior Family (one over 65) $66
- Teen (13-18) $16
- Youth $13

This rate requires employees to pay monthly by credit card or bank draft. The Metro Atlanta YMCA reserves the right to make rate increases; the increases will be added to the existing reduced rates and assess traditional joining fees: $69 for single person memberships and $99 for multi-person memberships. The employee must go to the School Board Intranet page/link to access the reduced-rate membership.

2. Will create for the School Board intranet a page with information about YMCA locations and programming and a link to request the reduced monthly rates.

3. Will create a house account with no fees attached for the School Board that will act as the existing member household that is referring any employees who wish to join at the up to 20% reduced rates. Existing employees who are already members and qualify for the member referral campaign can self-identify their desire to refer a new employee; the YMCA will connect these employee households instead of using the house account, so existing employees can also benefit. The YMCA will not automatically reduce the rates of any current employees who are members, as this would constitute a discount.

4. Will check on a monthly basis that all eligible or existing members are current employees.

5. Will collaborate on the preparation of joint promotional efforts regarding this affiliation including the content and cost division of such efforts. Use of each party's name must be specifically approved in writing by the authorized representative of each party in advance of the release of any promotional materials.

6. Metro Atlanta YMCA shall indemnify, defend and hold harmless the School Board, as well as each entity's officers, directors, employees, agents, affiliates and subsidiaries together with their successors and assigns from and against any and all liability, claims, demands damages, losses, expenses, obligations, actions or causes of action (including reasonable attorney fees) which the School Board, might sustain, pay or suffer, by reason of any act, omission or negligence by Metro Atlanta YMCA, its employees, agents, successors or assigns, or anyone claiming under it or through it or them, or resulting from any breach, violation or nonperformance or any covenant, condition or agreement herein contained, including, but not limited to, claims arising from or alleged to have arisen in whole or in part as a result of injury sustained by a School Board employee while participating in exercise activities at a Metro

Atlanta YMCA location or through participation in THE COACHAPPROACH® exercise support program.

ARTICLE VI

Facility use/rental fees will be waived (utility, custodial and supervisory fees will be charged when applicable) in all of the aforementioned requests for facility use. Both parties will abide by a bus lease agreement under which the school district is reimbursed for the actual expenses of operating the buses and where the Cherokee County School Board will be listed as an additional insured on the liability policy.

ARTICLE VII

The term of this contract is ~~March 17, 2016 through March 17, 2017~~ April 21, 2022 through April 21, 2023. This contract shall automatically renew for additional terms not to exceed five years unless either party notifies the other at least 60 days prior to renewal date.

ARTICLE VIII

This contract will not be terminated by either party during the first year of the term. All notice of this contract shall be given to the Superintendent of Cherokee County Schools at ~~110 Academy Street,~~ PO Box 769, Canton, Georgia 301~~14~~69, and to the Director, Cherokee Outdoor YMCA, 201 East Bells Ferry Road, Woodstock, Georgia 30189 and Branch Executive, G. Cecil Pruett Community Center Family YMCA, 151 Waleska Street, Canton, GA 30114.

IN WITNESS WHEREOF the parties have executed this document the first date referred to herein.

CHEROKEE OUTDOOR YMCA,
G. CECIL PRUETT COMMUNITY CENTER FAMILY YMCA, METRO ATLANTA YMCA

_____
By:
Chairman

_____
By: Rommel RitaRita
Executive Director, Cherokee Outdoor YMCA and G. Cecil Pruett Community Center Family YMCA

THE CHEROKEE COUNTY BOARD OF EDUCATION

_____
By: Kyla Cromer, Chairman

_____
By: Dr. Brian V. Hightower
Superintendent of Schools

Approved as to form:

_____
Tom Roach, Esquire

APPENDIX A

YMCA

Cherokee County Board of Education and the YMCA of Metro Atlanta are partnering to create a healthier community. To take advantage of these reduced rates, click on the Get Started link below to begin the Referral Process. These reduced rates* will only be available by clicking on the Get Started link below.

- Family $80
- Adult (30-59) $49
- Young Adult (19-29) $30
- Two Adults $75
- Senior Adult (60 plus) $48
- Senior Family (one over 60) $66
- Teen (13-18) $16
- Youth $13

After following the link and creating your account online, all you need to do is go into the Y location of your choice, complete the needed paperwork and have your picture taken for your permanent card.

Get started

* This offer is valid for referred individuals who are new facility members of the Metro Atlanta YMCA or for previous Metro Atlanta Y members whose termination date either precedes the campaign start date or has lapsed by at least 90 days since the campaign start date. Member referral rates require annual or semi-annual paying members to switch to a continuous payment method. Rates of current financial assistance members will not be further lowered.

This offer has no cash value, may not be used with financial assistance rates lower than the published member-referred rates, and cannot be combined with any other certificate, voucher, charge item or corporate third party pays, or grandfathered rate. Any future price increases will be assessed on this reduced base rate.

PARTNERSHIP AGREEMENT

BETWEEN

THE CHEROKEE COUNTY BOARD OF EDUCATION

AND

REVOLUTION CHURCH

This Partnership Agreement is entered into on this 21st day of April, 2022, by and between the Cherokee County Board of Education, hereinafter referred to as the "School Board" and Revolution Church.

WHEREAS, the School Board's mission is to educate the emerging generation through learning environments designed to increase the performance of all students; and,

WHEREAS, one of the School District's Priority Areas is Family, Partner and Community Engagement; and,

WHEREAS, Revolution Church believes in loving your neighbor as yourself and lives that mission through outreach work including serving members of the Cherokee County community who are in need.

Now therefore, in consideration of the covenants and conditions set forth herein the parties agree as follows:

ARTICLE I

The parties agree that the foregoing recitals are true and correct and incorporated herein by reference

ARTICLE II

The School Board will:

1. Promote Give a Kid a Chance programs and events, which are now under the leadership of Revolution Church, through existing communication channels, as permitted by School Board policy.

2. Continue to provide use, as space permits, of two mobile classrooms at the ACTIVE Academies campus for storage for the Give a Kid a Chance program at no charge.

3. Provide the use of and access to CCSD's teacher resource center for the Give a Kid a Chance program.

4. Allow Give a Kid a Chance applications to be made available to school counselors and other appropriate parties and copies to be made for eligible children.

5. If needed, allow the Give a Kid a Chance distribution events to be held in CCSD facilities with special consideration to be given to waiving applicable fees.

6. When the Office of School Operations receives in-kind donations of items suitable for the Give a Kid a Chance event, Revolution Church will arrange to pick up those donations for distribution at the events.

7. The Office of School Operations will regularly communicate to Revolution Church information about new opportunities to help students in need, such as through care closets, food drives, holiday gift drives, etc.

8. Abide by the rules and regulations contained in the facility use contract at Revolution Church and those contained in its policies relative to facility use, including custodial, utility and supervisory fees when applicable.

ARTICLE III

Revolution Church will:

1. Contact the school counselors or other appropriate personnel to explain the purpose of the Give a Kid a Chance event and then electronically distribute application forms and information to those individuals.

2. Gather completed Give a Kid a Chance applications from schools to be used for registration for the event and contact the families with event information once registration is processed.

3. Conduct a Give a Kid a Chance event prior to the beginning of school so that Cherokee County school-age children who are registered to attend school will receive backpacks filled with school supplies. Other donations and free activities and services available at the event will vary based on donations and participation by other nonprofit organizations.

4. Distribute any classroom supplies (glue sticks, pencils, etc.) leftover after the event to Pre-K classes prior to the start of the new school year.

5. Accept all children/interested participants for participation within the Give a Kid a Chance program without regard to their gender, race, political affiliation,

age, national origin or handicapping condition or any other discrimination recognized and prohibited by State or Federal Law.

6. In regard to all other partnership activities, Revolution Church will not discriminate against any participant because of race, national origin, age or disability. As Revolution Church is a private, religious entity, it is not subject to laws that public entities are subject to such as, but not limited to, IDEA Rehabilitation Act of 1973 and ADA.

7. Agree to hold harmless and indemnify the School Board against any claims, demands, losses or damages, including reasonable attorney's fees, in regard to the Give a Kid a Chance event that may arise as a result of this agreement.

8. Sponsor breakfast at the monthly Principal's Meeting in April each year and share an update on Give a Kid a Chance and other programs supporting CCSD students in need.

9. Abide by the rules and regulations contained in the facility use contract at each school facility and those contained in the Community Use of System Facilities Policy (KG), including custodial and supervisory fees when applicable.

ARTICLE IV

The term of this non-binding agreement is April 21, 2022 through April 21, 2023, and shall automatically renew for additional terms not to exceed five years unless either party notifies the other at least 60 days prior to renewal date.

ARTICLE V

This non-binding agreement may be terminated by either party upon thirty (30) days written notice to the other party with or without cause. All notice of this non-binding agreement shall be given to the Superintendent of Cherokee County Schools at P.O. Box 769, Canton, GA 30169, and to the Missions Minister of Revolution Church at 125 Union Hill Trail Canton, GA 30115.

IN WITNESS WHEREOF the parties have executed this document the first date referred to herein.

REVOLUTION CHURCH

_____

By: Zip Cain, Missions Minister

THE CHEROKEE COUNTY BOARD OF EDUCATION

_____

By: Kyla Cromer, Chairman

_____

By: Dr. Brian V. Hightower

Superintendent of Schools

Approved as to form:

_____

Tom Roach, Esquire

Cherokee County School District

Agenda Request Form

Meeting Date	Agenda Item Number
April 21, 2022	D-1

Title

March 2022 Financial Report and Sales Tax Update

Requested Action

School Board Consideration of Superintendent's Recommendation for Approval of March 2022 Financial Report and Sales Tax Update

Summary Explanation and Background

Financial Report for March 2022

See Attached Reports

Priority Area

Organizational and Operational Effectiveness

Financial Impact

N/A

Exhibits: (List)

Financial Report and Sales Tax Update

Source of Additional Information

Kenneth Owen	770.479.1871
Dr. Brian V. Hightower	770.479.1871

CHEROKEE COUNTY BOARD OF EDUCATION

Dr. Brian V. Hightower, Superintendent
Kenneth Owen, Chief Financial Officer

FINANCIAL REPORT
MARCH 2022

General Fund

For the month ending March 31, 2022, the eighth month of the 2021-22 Fiscal Year, the School District's Operating Account (General Fund) has received $340,389,080 in revenue (year-to-date) consisting of state funds of $130,662,078 (60% of budget), $208,717,466 local revenues (96% of budget), and other funds of $1,009,536 (76% of budget). All operating expenditures of $289,612,869 (67% of budget) are within the Board of Education's approved 2021-22 budget.

Building Fund/Ed-SPLOST Collections

The Capital Outlay Fund balance of $93,178,950 as of March 31, 2022 reflects Special Purpose Local Option Sales Tax for Education (Ed-SPLOST) collections, proceeds of bond sales for capital outlay purposes, and transfers from the General Fund less bond refundings, bond issuance costs, transfers of Ed-SPLOST to the Debt Service Fund and capital outlay expenses paid.

Cherokee County School District received $4,646,103 for sales tax collections received in March 2022, for the month of February 2022, the 50th month of 60 monthly sales tax collections for the 2018-2022 SPLOST. Collections received were above projections for the month by $1,754,096 and above cumulative projections by $54,054,483.

Ed-SPLOST collections are accumulated within the Building Fund to be used for specified capital outlay purchases (limited pay-as-you-go) and transferred to the Debt Service Fund at the appropriate time to meet annual bond obligations (January and July). Excess Ed-SPLOST collections above projections are used to meet critical capital outlay needs and/or transferred to the Debt Service Fund as a safeguard against future negative economic conditions, assuring the School District can meet future bond payments.

Debt Service Fund

The Debt Service Fund balance as of March 31, 2022 is $71,165,182 representing funds accumulated from Ed-SPLOST collections, collections from the 1.25 mills of property tax approved by the School Board, interest earned from investments and Invested Sinking Fund earnings. The Invested Sinking Fund is attached to the Series 2010B Bond issuance and is structured to fully pay the annual debt service on the Series 2010B bonds through January 2028. Annual Debt Service payments are made in February and August of each year, according to the Debt Service Schedule published annually in the Cherokee County School District Budget Book.

Federal/State/Competitive Grants and School Nutrition Funds

The School Nutrition Fund Balance as of March 31, 2022 is $14,131,174 and represents the difference between revenues from all sources and all expenditures. This amount is held in reserve to cover potential funding shortfalls or unexpected expenses.

Federal, State and Competitive grant funds are annually awarded to the School District based on funding formulas (Federal Title Programs) and/or program applications (State and competitive grants). As funds are expended, reimbursements are sought from the various programs. Local funds are not intended to cover shortfalls within grant programs nor are grants intended to carry a fund balance.

CHEROKEE COUNTY SCHOOL DISTRICT
FINANCIAL REPORT
AS OF MARCH 31, 2022

BALANCE SHEET	GENERAL FUND	DEBT SERVICE FUND	BUILDING FUND	FED FUNDS/ SCHOOL NUTRITION	TOTAL
ASSETS					
Cash and Cash Equivalents	$ 139,839,686	$ 46,360,395	$ 93,396,690	$ 215,450	$ 279,812,221
Investments	1,029,819	24,804,787	-	-	25,834,606
Receivables	974,761	-	-	14,728,626	15,703,387
Inventories	148,489	-	-	676,772	825,261
TOTAL ASSETS	$ 141,992,755	$ 71,165,182	$ 93,396,690	$ 15,620,848	$ 322,175,475
LIABILITIES					
Accounts Payable	$ 235,531	$ -	$ 217,740	$ 773,317	$ 1,226,588
Salaries and Benefits Payable	12,943,509	-	-	716,357	13,659,866
FUND BALANCE	128,813,715	71,165,182	93,178,950	14,131,174	307,289,021
TOTAL LIABILITIES AND FUND BALANCE	$ 141,992,755	$ 71,165,182	$ 93,396,690	$ 15,620,848	$ 322,175,475
REVENUE AND EXPENSE					
REVENUE	$ 340,389,080	$ 15,648,346	$ 40,496,819	$ 47,472,798	$ 444,007,043
EXPENDITURES	289,682,169	45,402,769	13,294,031	41,149,568	389,528,537
EXCESS REVENUE OVER EXPENDITURES	50,706,911	(29,754,423)	27,202,788	6,323,230	54,478,506
OTHER FINANCING SOURCES (USES)	218,731	22,649,847	14,510,342	-	37,378,920
BEGINNING FUND BALANCE	77,888,073	78,269,758	51,465,820	7,807,944	215,431,595
ENDING FUND BALANCE	**$ 128,813,715**	**$ 71,165,182**	**$ 93,178,950**	**$ 14,131,174**	**$ 307,289,021**

CHEROKEE COUNTY SCHOOL DISTRICT
GENERAL FUND COMPARISON OF BUDGET TO ACTUAL
JULY 1, 2021 - MARCH 31, 2022

	2021-2022 BUDGET	YEAR TO DATE	ENCUMBRANCES	AVAILABLE BUDGET
REVENUE				
Local Revenue	$ 216,705,392	$ 208,717,466		$ 7,987,926
State Revenue	219,397,237	130,662,078		88,735,159
Federal Revenue	199,068	191,758		7,310
Investment Earnings	103,505	45,546		57,959
Miscellaneous Revenue	1,030,382	772,232		258,150
TOTAL REVENUE	**437,435,584**	**340,389,080**		**97,046,504**
EXPENDITURES				
Instructional Services	300,689,376	195,668,849	$ 254,896	104,765,631
Pupil Services	17,849,137	12,043,285	6,956	5,798,896
Improvement of Instructional Services	17,289,495	11,789,486	100,952	5,399,057
Instructional Staff Training	38,267	36,021	-	2,246
Educational Media Services	5,148,785	3,365,822	67,070	1,715,893
General Administration	3,439,853	2,743,505	-	696,348
School Administration	28,369,752	20,345,779	20,176	8,003,797
Support Services-Business	3,152,666	2,122,934	2,170	1,027,562
Maintenance & Operation of Plant Services	30,260,790	21,548,377	654,623	8,057,790
Student Transportation Services	23,525,146	16,755,335	76,297	6,693,514
Support Services-Central	5,235,077	3,262,776	146,457	1,825,844
School Nutrition Program	161,898	-	-	161,898
TOTAL EXPENDITURES	**435,160,242**	**289,682,169**	**1,329,597**	**144,148,476**
OTHER FINANCING SOURCES (USES)				
Proceeds from Sale of Assets	137,487	718,731		(581,244)
Accounts Transfers Out	(2,063,017)	(500,000)		(1,563,017)
TOTAL OTHER FIN SOURCES (USES)	**(1,925,530)**	**218,731**		**(2,144,261)**
NET CHANGE FUND BALANCES	**$ 349,812**	**$ 50,925,642**	**$ (1,329,597)**	**$ (49,246,233)**

CHEROKEE COUNTY SCHOOL DISTRICT
DEBT SERVICE FUND COMPARISON OF BUDGET TO ACTUAL
JULY 1, 2021 - MARCH 31, 2022

	2021-2022 BUDGET	YEAR TO DATE	AVAILABLE BUDGET
REVENUE			
Local Revenue	$ 12,126,442	$ 13,296,677	$ (1,170,235)
Investment Earnings	927,755	610,740	317,015
Miscellaneous Revenue	2,936,976	1,740,929	1,196,047
TOTAL REVENUE	**15,991,173**	**15,648,346**	**342,827**
EXPENDITURES			
Debt Service	45,400,370	45,402,769	(2,399)
TOTAL EXPENDITURES	**45,400,370**	**45,402,769**	**(2,399)**
OTHER FINANCING SOURCES (USES)			
Accounts Transfers In	22,649,847	22,649,847	-
TOTAL OTHER FIN SOURCES (USES)	**22,649,847**	**22,649,847**	**-**
NET CHANGE FUND BALANCES	**$ (6,759,350)**	**$ (7,104,576)**	**$ 345,226**

CHEROKEE COUNTY SCHOOL DISTRICT
BUILDING FUND COMPARISON OF BUDGET TO ACTUAL
JULY 1, 2021 - MARCH 31, 2022

	2021-2022 BUDGET	YEAR TO DATE	ENCUMBRANCES	AVAILABLE BUDGET
REVENUE				
Local Revenue	$ 37,910,683	$ 40,481,824		$ (2,571,141)
State Revenue	124,697	-		124,697
Investment Earnings	31,810	14,995		16,815
TOTAL REVENUE	**38,067,190**	**40,496,819**		**(2,429,629)**
EXPENDITURES				
Instructional Services	22,510,889	4,174,033	$ 2,741,659	15,595,197
Support Services-Business	358,000	429,655	-	(71,655)
Maintenance & Operation of Plant Services	445,000	307,248	-	137,752
Student Transportation Services	1,200,000	-	58,831	1,141,169
Facilities Acquisition and Construction Svs.	10,500,000	8,383,095	603,119	1,513,786
TOTAL EXPENDITURES	**35,013,889**	**13,294,031**	**3,403,609**	**18,316,249**
OTHER FINANCING SOURCES (USES)				
Bond Issuance	24,500,000	29,615,000		(5,115,000)
Premiums on Bonds Sold	5,000,000	7,545,189		(2,545,189)
Accounts Transfers Out	(22,649,847)	(22,649,847)		-
TOTAL OTHER FIN SOURCES (USES)	**6,850,153**	**14,510,342**		**(7,660,189)**
NET CHANGE FUND BALANCES	**$ 9,903,454**	**$ 41,713,130**	**$ (3,403,609)**	**$ (28,406,067)**

CHEROKEE COUNTY SCHOOL DISTRICT
FEDERAL FUNDS AND SCHOOL NUTRITION COMPARISON OF BUDGET TO ACTUAL
JULY 1, 2021 - MARCH 31, 2022

	2021-2022 AMENDED BUDGET	YEAR TO DATE	ENCUMBRANCES	AVAILABLE BUDGET
REVENUE				
Local Revenue	$ 7,738,854	$ 895,131		$ 6,843,723
State Revenue	1,352,349	1,076,389		275,960
Federal Revenue	45,730,455	45,498,813		231,642
Investment Earnings	15,000	2,465		12,535
TOTAL REVENUE	**54,836,658**	**47,472,798**		**7,363,860**
EXPENDITURES				
Instructional Services	24,247,960	16,978,421	$ 301,048	6,968,491
Pupil Services	5,471,529	4,280,867	62,854	1,127,808
Improvement of Instructional Services	2,499,810	649,534	2,058,044	(207,768)
Instructional Staff Training	1,462,929	1,206,151	48,217	208,561
Educational Media Services	45,984	45,213	-	771
General Administration	12,044	13,580	-	(1,536)
School Administration	354,736	350,157	-	4,579
Support Services-Business	31,751	32,295	-	(544)
Maintenance & Operation of Plant Services	2,485,400	745,968	-	1,739,432
Student Transportation Services	952,997	782,436	-	170,561
Support Services-Central	44,897	50,718	50	(5,871)
School Nutrition Program	17,728,639	16,014,228	821,379	893,032
TOTAL EXPENDITURES	**55,338,676**	**41,149,568**	**3,291,592**	**10,897,516**
OTHER FINANCING SOURCES (USES)				
Accounts Transfers In	1,151,168	-		1,151,168
TOTAL OTHER FIN SOURCES (USES)	**1,151,168**	**-**		**1,151,168**
NET CHANGE FUND BALANCES	**$ 649,150**	**$ 6,323,230**	**$ (3,291,592)**	**$ (2,382,488)**

CHEROKEE COUNTY SCHOOL DISTRICT
SPECIAL PURPOSE LOCAL OPTION SALES TAX (2018-2022)
COMPARISON OF COLLECTIONS
THROUGH MARCH 31, 2022

REPORTING MONTH	60 MONTH COLLECTION MONTH	PERIOD	PROJECTED COLLECTIONS	BOE 1% COLLECTIONS	DIFFERENCE ACTUAL AND PROJECTED COLLECTIONS
February 2018	**January 2018**	**1**	$ 2,482,396	$ 2,974,362	$ 491,966
March 2018	**February 2018**	**2**	2,569,511	2,610,220	40,709
April 2018	**March 2018**	**3**	2,735,881	3,482,968	747,087
May 2018	**April 2018**	**4**	2,726,393	3,174,263	447,870
June 2018	**May 2018**	**5**	2,796,817	3,361,741	564,924
July 2018	**June 2018**	**6**	2,841,541	3,476,673	635,132
August 2018	**July 2018**	**7**	2,871,634	3,479,906	608,272
September 2018	**August 2018**	**8**	2,818,552	3,380,345	561,793
October 2018	**September 2018**	**9**	2,792,606	3,108,962	316,356
November 2018	**October 2018**	**10**	2,736,315	3,627,964	891,649
December 2018	**November 2018**	**11**	2,906,999	3,499,055	592,056
January 2019	**December 2018**	**12**	3,588,310	4,145,833	557,523
February 2019	**January 2019**	**13**	2,556,868	3,278,360	721,492
March 2019	**February 2019**	**14**	2,646,596	3,135,700	489,104
April 2019	**March 2019**	**15**	2,817,958	3,559,057	741,099
May 2019	**April 2019**	**16**	2,808,185	3,717,585	909,400
June 2019	**May 2019**	**17**	2,880,722	3,800,003	919,281
July 2019	**June 2019**	**18**	2,926,787	3,621,310	694,523
August 2019	**July 2019**	**19**	2,957,783	3,871,832	914,049
September 2019	**August 2019**	**20**	2,903,109	3,627,866	724,757
October 2019	**September 2019**	**21**	2,876,384	3,587,669	711,285
November 2019	**October 2019**	**22**	2,818,405	3,686,737	868,332
December 2019	**November 2019**	**23**	2,994,209	3,760,601	766,392
January 2020	**December 2019**	**24**	3,695,959	4,469,659	773,700
February 2020	**January 2020**	**25**	2,633,574	3,457,342	823,768
March 2020	**February 2020**	**26**	2,725,994	3,283,286	557,292
April 2020	**March 2020**	**27**	2,902,497	3,504,562	602,065
May 2020	**April 2020**	**28**	2,892,430	3,609,128	716,698
June 2020	**May 2020**	**29**	2,967,144	4,030,403	1,063,259
July 2020	**June 2020**	**30**	3,014,591	4,125,359	1,110,768
August 2020	**July 2020**	**31**	3,046,516	4,146,043	1,099,527

CHEROKEE COUNTY SCHOOL DISTRICT
SPECIAL PURPOSE LOCAL OPTION SALES TAX (2018-2022)
COMPARISON OF COLLECTIONS
THROUGH MARCH 31, 2022

REPORTING MONTH	60 MONTH COLLECTION MONTH	PERIOD	PROJECTED COLLECTIONS	BOE 1% COLLECTIONS	DIFFERENCE ACTUAL AND PROJECTED COLLECTIONS
September 2020	**August 2020**	**32**	2,990,202	6,095,125	3,104,923
October 2020	**September 2020**	**33**	2,962,676	4,013,861	1,051,185
November 2020	**October 2020**	**34**	2,902,957	4,492,844	1,589,887
December 2020	**November 2020**	**35**	3,084,035	4,419,501	1,335,466
January 2021	**December 2020**	**36**	3,806,838	5,256,507	1,449,669
February 2021	**January 2021**	**37**	2,712,581	4,120,037	1,407,456
March 2021	**February 2021**	**38**	2,807,774	3,874,440	1,066,666
April 2021	**March 2021**	**39**	2,989,571	4,655,922	1,666,351
May 2021	**April 2021**	**40**	2,979,203	4,656,310	1,677,107
June 2021	**May 2021**	**41**	3,056,158	4,748,616	1,692,458
July 2021	**June 2021**	**42**	3,105,029	4,919,197	1,814,168
August 2021	**July 2021**	**43**	3,137,912	4,931,357	1,793,445
September 2021	**August 2021**	**44**	3,079,908	4,730,696	1,650,788
October 2021	**September 2021**	**45**	3,051,556	4,672,519	1,620,963
November 2021	**October 2021**	**46**	2,990,046	4,807,242	1,817,196
December 2021	**November 2021**	**47**	3,176,556	5,233,983	2,057,427
January 2022	**December 2021**	**48**	3,921,043	5,946,714	2,025,671
February 2022	**January 2022**	**49**	2,793,958	4,611,391	1,817,433
March 2022	**February 2022**	**50**	2,892,007	4,646,103	1,754,096
			$147,372,676	$201,427,159	$ 54,054,483

CHEROKEE COUNTY SCHOOL DISTRICT
1% SPECIAL PURPOSE LOCAL OPTION SALES TAX (SPLOST)
2018-2022 PROJECTED COLLECTIONS

	2018	2018-19	2019-20	2020-21	2021-22	2022
July	$ -	$ 2,871,634	$ 2,957,783	$ 3,046,516	$ 3,137,912	$ 3,232,049
August	$ -	$ 2,818,552	$ 2,903,109	$ 2,990,202	$ 3,079,908	$ 3,172,306
September	$ -	$ 2,792,606	$ 2,876,384	$ 2,962,676	$ 3,051,556	$ 3,143,103
October	$ -	$ 2,736,315	$ 2,818,405	$ 2,902,957	$ 2,990,046	$ 3,079,747
November	$ -	$ 2,906,999	$ 2,994,209	$ 3,084,035	$ 3,176,556	$ 3,271,853
December	$ -	$ 3,588,310	$ 3,695,959	$ 3,806,838	$ 3,921,043	$ 4,038,675
January	$ 2,482,396	$ 2,556,868	$ 2,633,574	$ 2,712,581	$ 2,793,958	$ -
February	$ 2,569,511	$ 2,646,596	$ 2,725,994	$ 2,807,774	$ 2,892,007	$ -
March	$ 2,735,881	$ 2,817,958	$ 2,902,497	$ 2,989,571	$ 3,079,259	$ -
April	$ 2,726,393	$ 2,808,185	$ 2,892,430	$ 2,979,203	$ 3,068,579	$ -
May	$ 2,796,817	$ 2,880,722	$ 2,967,144	$ 3,056,158	$ 3,147,843	$ -
June	$ 2,841,541	$ 2,926,787	$ 3,014,591	$ 3,105,029	$ 3,198,180	$ -
Total by Fiscal Year	$ 16,152,539	$ 34,351,532	$ 35,382,079	$ 36,443,540	$ 37,536,847	$ 19,937,733
Total Projected Collections						$ 179,804,270

The amount shown in each month is the expected collection amount. Actual receipt would occur in the subsequent month.

Cherokee County School District

Agenda Request Form

Meeting Date	Agenda Item Number
April 21, 2022	D-2

Title

Defeasance and Redemption of General Obligation Bonds, Series 2012

Requested Action

School Board Approval of a Resolution Authorizing Defeasement and Redemption of the General Obligation Bonds, Series 2012 and Letter of Direction to Paying Agent, Regions Bank

Summary Explanation and Background

Due to higher than projected sales tax collection of the 2018 voter approved Special Purpose Local Option Sales Tax for Education (Ed-SPLOST) and School Board approval to shift part of the Ad Valorem Property Tax millage rate from Maintenance and Operations (M&O) to Debt Service (currently 1.25 mills), the Debt Service Fund Balance is sufficient to provide the School District with an opportunity to defease and redeem the General Obligation Bonds issued in 2012 when they become callable on August 1, 2022. This means the Series 2012 bonds will be paid in full at that time, a full 11 years ahead of the original maturity date of August 1, 2033. By exercising this option, the School District will avoid paying approximately $7.8M in interest over the next 11 years and reduce long-term debt by $29.4M

The Resolution authorizes the Superintendent and staff to move forward with this transaction.

The Letter of Direction provides instructions to Regions Bank, acting as Paying Agent on behalf of the School District, to purchase United States Treasury obligations in an amount sufficient to pay the outstanding par amount and any accrued interest on the Series 2012 bonds, as of August 1, 2022. This method assures funds are in place well ahead of the closing date and earns approximately $31,050 in interest that further reduces the net cost to the School District.

Priority Area

Organizational and Operational Effectiveness

Financial Impact

$29,484,000

Exhibits: (List)

Board Resolution and Letter of Direction

Source of Additional Information

Kenneth Owen	770.479.1871
Dr. Brian V. Hightower	770.479.1871

A RESOLUTION OF THE CHEROKEE COUNTY BOARD OF EDUCATION AUTHORIZING THE DEFEASANCE AND REDEMPTION OF ITS GENERAL OBLIGATION BONDS, SERIES 2012.

WHEREAS, the Cherokee County Board of Education (the "Board of Education") issued its Cherokee County School System General Obligation Bonds, Series 2012 (the "Series 2012 Bonds) pursuant to a resolution adopted by the Board of Education on November 1, 2012; and

WHEREAS, the Board of Education has determined that it is in the best interest of the Cherokee County School System (the "School System") to defease the Series 2012 Bonds with cash on hand and to redeem the Series 2012 Bonds maturing on August 1, 2023 and thereafter on August 1, 2022 (collectively, the "Transaction").

NOW, THEREFORE, BE IT RESOLVED by the Board of Education, and it is HEREBY RESOLVED, as follows:

Section 1. Authorization of Transaction. The Transaction is hereby authorized.

Section 2. Authorization of Transaction Documents. The Chairman of the Board of Education is hereby authorized to execute the Letter of Direction attached hereto as Exhibit A and any and all other documents and certificates required to carry out the Transaction (collectively, the "Transaction Documents"). In the event that the Chairman of the Board of Education is unable or unwilling to execute the Transaction Documents, the Transaction Documents shall be executed by the Vice Chairman of the Board of Education.

Section 3. SLGS; Open Markets. Davenport & Company LLC as financial advisor, Murray Barnes Finister LLP as bond counsel, Regions Bank as paying agent and any officer or employee of the School System are hereby authorized to (a) apply for any United States Treasury Obligations – State and Local Government Series or (b) purchase United States Treasury Obligations and obligations guaranteed thereby in order to carry out the Transaction.

Section 4. Actions Ratified, Approved and Confirmed. All acts and doings of the officers, employees and agents of the School System which are in conformity with the purposes and intents of this Resolution and in the furtherance of the Transaction are in all respects ratified, approved and confirmed.

Section 5. Repealing Clause. All resolutions or parts thereof of the Board of Education in conflict with the provisions contained in this Resolution are, to the extent of such conflict, hereby superseded and repealed.

Section 6. Effective Date. This Resolution shall take effect immediately upon its adoption.

ADOPTED this 21st day of April, 2022.

CHEROKEE COUNTY BOARD OF EDUCATION

(SEAL)

By:_____
Chairman

Attest:

_____
Secretary

EXHIBIT A

LETTER OF DIRECTION

SECRETARY'S CERTIFICATE

The undersigned Secretary of the Cherokee County Board of Education (the "Board of Education") DOES HEREBY CERTIFY that the foregoing pages of typewritten matter constitute a true and correct copy of the Resolution adopted by the Board of Education on April 21, 2022 at a meeting duly called and assembled, which was open to the public and at which a quorum was present and acting throughout, and that the original of the Resolution appears of record in the Minute Book of the Board of Education, which is in the undersigned's custody and control.

WITNESS my hand and the official seal of the Board of Education, this 21st day of April, 2022.

_____

Secretary

(SEAL)

LETTER OF DIRECTION

April 21, 2022

Mr. Rick Jaegle
Regions Bank
1180 West Peachtree Street
Suite 1200
Atlanta, GA 30309

Re: Cherokee County School System General Obligation Bonds, Series 2012

Dear Rick:

You are hereby notified that the Cherokee County School System (the "School System") intends to defease the above-captioned bonds (the "Series 2012 Bonds") with cash on hand (the "Cash") on or about May 3, 2022 (the "Closing Date") and to redeem the Series 2012 Bonds maturing on August 1, 2023 and thereafter (the "Redeemed Bonds") on August 1, 2022 (the "Redemption Date").

On the Closing Date, you are hereby directed to (a) deposit the Cash in the sinking fund for the Series 2012 Bonds and to purchase the United States Treasury obligations specified by Davenport & Company LLC, (b) mail by first-class mail, postage prepaid, to all registered owners of the Series 2012 Bonds a provision of payment notice substantially in the form attached hereto as Exhibit "A" (the "Provision for Payment Notice") and (c) file such Provision for Payment Notice with the Municipal Securities Rulemaking Board's (the "MSRB") Electronic Municipal Market Access System ("EMMA") in an approved electronic format prescribed by the MSRB.

At least 30 days before the Redemption Date, but no more than 60 days before such date, you are hereby further directed to (a) mail by first-class mail, postage prepaid, to all registered owners of the Redeemed Bonds a notice of redemption substantially in the form attached hereto as Exhibit "B" (the "Redemption Notice") and (b) file such Redemption Notice with EMMA in an approved electronic format prescribed by the MSRB.

We understand that you may need the Taxpayer Identification number for the School System. It is 58-6011458.

CHEROKEE COUNTY SCHOOL SYSTEM

By:_____
Chairman

EXHIBIT A

PROVISION FOR PAYMENT NOTICE

CHEROKEE COUNTY SCHOOL SYSTEM GENERAL OBLIGATION BONDS, SERIES 2012

NOTICE IS HEREBY GIVEN that the provision for payment of the above-captioned bonds more fully described below (the "Defeased Bonds") has been made. Regions Bank, as paying agent for the Defeased Bonds, has received moneys or general and direct obligations of the United States of America the principal of and interest on which obligations will provide moneys sufficient to pay all amounts coming due on the Defeased Bonds up to and including August 1, 2022 (the "Redemption Date") and to redeem the Defeased Bonds maturing on August 1, 2023 and thereafter on the Redemption Date.

Defeased Bonds

CUSIP Numbers	Maturity Date
164231 LC4	8/1/2022
164231 LD2	8/1/2023
164231 LE0	8/1/2024
164231 LF7	8/1/2025
164231 LG5	8/1/2026
164231 LH3	8/1/2027
164231 LJ9	8/1/2028
164231 LK6	8/1/2029
164231 LL4	8/1/2033

This notice is for information purposes only and does not require any action at this time. Holders will be notified prior to the Redemption Date.

REGIONS BANK, as Paying Agent

By:_____
Authorized Signatory

Dated: May ___, 2022

EXHIBIT "B"

NOTICE OF REDEMPTION

CHEROKEE COUNTY SCHOOL SYSTEM GENERAL OBLIGATION BONDS, SERIES 2012

NOTICE IS HEREBY GIVEN that the above-captioned bonds more fully described below (the "Redeemed Bonds") are called for redemption prior to their maturity and will be redeemed on August 1, 2022 (the "Redemption Date") at a price of 100% of the principal amount to be redeemed plus accrued interest to the Redemption Date. From and after the Redemption Date, interest on the Redeemed Bonds shall cease to accrue and any lien or interest in or to any pledge of security or collateral for the Redeemed Bonds called for redemption shall also cease and become null on the Redemption Date.

Redeemed Bonds

CUSIP Numbers	Maturity Date
164231 LD2	8/1/2023
164231 LE0	8/1/2024
164231 LF7	8/1/2025
164231 LG5	8/1/2026
164231 LH3	8/1/2027
164231 LJ9	8/1/2028
164231 LK6	8/1/2029
164231 LL4	8/1/2033

Payment of the Redeemed Bonds will be made upon presentation and surrender of such Redeemed Bonds at the location shown below. The Redeemed Bonds should be presented as follows:

By Mail, Hand or Overnight:
Regions Bank
Corporate Trust Operations
201 Milan Parkway, 2nd Floor
Birmingham, AL 35211

Registered or certified insured mail is suggested when submitting the Redeemed Bonds for payment.

When inquiring about this redemption, please have the Redeemed Bond number available. Please inform the customer service representative of the CUSIP number(s) of the affected the Redeemed Bonds. Our Customer Service number is (866) 512-3479.

REGIONS BANK, as Paying Agent

By:_____
Authorized Signatory

Dated: _____

NOTICE

Withholding of a percentage of the gross proceeds of any payment made within the United States may be required by the Interest and Dividend Tax Compliance Act of 1983 unless the Paying Agent has the correct taxpayer identification number (social security number) or exemption certificate of the payee. Please furnish a properly completed Form W-9 or exemption certificate or equivalent when presenting your Redeemed Bonds.

The Paying Agent shall not be responsible for the use of the CUSIP number(s) selected, nor is any representation made as to their correctness indicated in the notice or as printed on any Redeemed Bonds. They are included solely for the convenience of the bondholders.

Cherokee County School District

Agenda Request Form

Meeting Date	Agenda Item Number
April 21, 2022	D-3

Title

Employee Supplemental Pay

Requested Action

School Board Consideration of Superintendent's Recommendation for Approval of Supplemental Employee Pay

Summary Explanation and Background

At its March 17, 2022 meeting, the State Board of Education approved FY22 Budget Amendment II that included funding from the Governor to be used for one-time, $2,000 supplemental pay for full-time and part-time employees. The Governor's Office has since provided guidance in how funds should be distributed and which positions within the School District are funded. Specifically, the funding provided is for all full- and part-time employees who were actively employed as of March 17, 2022 and who were reported to the Georgia Department of Education on the March 2022 Certified Personnel Inventory (CPI) report. CCSD was allocated $8,837,606 in State funds for this purpose.

Following this guidance would mean approximately 798 full-time and 31 part-time employees would not receive this supplemental pay. In order to include these employees, The Superintendent recommends using additional funds from restored austerity reductions in the amount of $1,658,000.

Finally, recognizing the hard work and dedication of substitute teachers and temporary employees (Lunchroom Monitors, ASP workers, etc.) the Superintendent recommends also using funds from restored austerity reduction to provide these employees who worked at least 30 days in the school year and who worked within the 30 days prior to March 17, 2022 with a one-time supplemental pay of $500. In order to be compliant with TRS rules, active retirees would be eligible for supplemental pay of 49% of the category in which they worked (e.g., $980 if considered a full-time or part-time employee or $245 if a substitute or temporary employee).

Priority Area

Organizational and Operational Effectiveness; Quality Workforce

Financial Impact

Expenditures: $10,922,443 ($8,837,606 State Funds, $2,084,837 Restored FY2022 Funds)

Exhibits: (List)

N/A

Source of Additional Information

Dr. Brian V. Hightower	770.479.1871
Kenneth Owen	770.479.1871

Cherokee County School District

Agenda Request Form

Meeting Date	Agenda Item Number
April 21, 2022	E-1

Title

Out of State Travel Request

Requested Action

School Board Consideration of Superintendent's Recommendation for Approval of Out of State Travel

Summary Explanation and Background

See attachment for out of state travel requests to attend professional conferences.

Priority Area

Quality Workforce

Financial Impact

See Legend on Attached Out of State Travel Requests

Exhibits: (List)

Attached Out of State Travel Requests

Source of Additional Information

Dr. Nicole H. Holmes	770.479.1871
Dr. Keith A. Bryant	770.479.1871
Jackie Miller	770.479.1871

OUT OF STATE TRAVEL REQUESTS

Name	School	Dates	Reason	Place	Cost
Marjorie DeFrank, Executive Director	Division of Financial Management	05.15.22 – 05.18.22	*To attend Tyler Technologies Annual User Conference*	Indianapolis, IN	$3, 038 ■

Legend

■ - Local Funds, SY2021-22

Cherokee County School District

Agenda Request Form

Meeting Date	Agenda Item Number
April 21, 2022	E-2

Title

Out of State and Overnight Field Trips

Requested Action

School Board Consideration of Superintendent's Recommendation for Approval of Out of State and Overnight Field Trips

Summary Explanation and Background

See Attached List of Field Trips

Priority Area

Organizational and Operational Effectiveness

Financial Impact

N/A

Exhibits: (List)

See Attachment

Source of Additional Information

Dr. Brian V. Hightower	770.479.1871
Dr. Nicole H. Holmes	770.479.1871

ATTACHMENT: OVERNIGHT AND OUT-OF- STATE FIELD TRIPS

I. Curriculum-Based Trips

School	Grade	Date	Destination	Reason/Nature
Creekview HS	9 – 12	06.26.22 – 06.30.22	Dallas, TX	Technology Student Association (TSA) students will compete in STEM events at the National TSA Conference.
Creekview HS	9 – 12	05.12.22 – 05.15.22	The Plains, VA	Aeronautics students have qualified to compete in the Team America Rocketry Challenge (TARC) National Finals.

II. Student Activities/Athletic-Based Trips

School	Grade	Date	Destination	Reason/Nature
Etowah HS	9 – 12	06.10.22 – 06.11.22	Birmingham, AL	The Etowah HS girls Basketball team is traveling to Birmingham, AL to attend a basketball camp at Samford University.
River Ridge HS	9 – 12	12.08.22 – 12.11.22	New York, NY	The River Ridge HS Drama Club is traveling to New York, NY to attend theatre workshops and attend a Broadway show.
Sequoyah HS	9 – 12	06.17.22 – 06.19.22	Spartanburg, SC	The Sequoyah HS girls Basketball team will travel to Spartanburg, SC to attend a basketball camp at Wofford College.

Cherokee County School District

Agenda Request Form

Meeting Date	Agenda Item Number
April 21, 2022	F-1

Title

Resolution to Certify Closeout for the Woodstock MS Classroom Addition and Woodstock HS Classroom Addition/Auxiliary Gym

Requested Action

School Board Consideration of Superintendent's Recommendation for Approval of the Resolution to Certify Closeout for the Woodstock MS Classroom Addition and Woodstock HS Classroom Addition/ Auxiliary Gym

Summary Explanation and Background

The Georgia Department of Education requires local Boards of Education to adopt a resolution certifying that all accounts for Labor, Materials, and Services on new facility construction projects have been paid in full and there are no outstanding claims, or disputes.

The new Woodstock MS Classroom Addition and Woodstock HS Classroom Addition/Auxiliary Gym projects have been completed. All construction costs have been paid in full; there are no outstanding claims or disputes.

Priority Area

Organizational and Operational Effectiveness

Financial Impact

N/A

Exhibits: (List)

Resolution of the Board of Education

Source of Additional Information

William J. Sebring	770.479.1871
Trey Moores	770.479.1871

RESOLUTION OF THE BOARD OF EDUCATION

RESOLVED, that the Cherokee County School District, at a duly held meeting adopted a Resolution that does hereby certify that all accounts for labor, materials, and services for the construction of the Woodstock Middle School ~ Classroom Addition, State Project Number 21-628-002, have been paid in full and that there are no claims of any nature outstanding, either liquidated or disputed; and RESOLVED FURTHER, that the School District's Office of Support Services is directed to furnish a certified copy of this Resolution to the Georgia Department of Education, Facilities Services Section.

Dr. Brian V. Hightower, Superintendent
Cherokee County School District

Kyla Cromer, School Board Chair
Cherokee County School District

Sworn to and subscribed before me this
_____ day of April 2022.

Signature of Notary Public

Seal

RESOLUTION OF THE BOARD OF EDUCATION

RESOLVED, that the Cherokee County School District, at a duly held meeting adopted a Resolution that does hereby certify that all accounts for labor, materials, and services for the construction of the Woodstock High School ~ Classroom Addition/Auxiliary Gym, State Project Number 21-628-003, have been paid in full and that there are no claims of any nature outstanding, either liquidated or disputed; and RESOLVED FURTHER, that the School District's Office of Support Services is directed to furnish a certified copy of this Resolution to the Georgia Department of Education, Facilities Services Section.

_____

Dr. Brian V. Hightower, Superintendent
Cherokee County School District

_____

Kyla Cromer, School Board Chair
Cherokee County School District

Sworn to and subscribed before me this
_____ day of April 2022.

_____

Signature of Notary Public

Seal

Cherokee County School District

Agenda Request Form

Meeting Date	Agenda Item Number
April 21, 2022	F-2

Title

Special Lease Agreements

Requested Action

School Board Consideration of Superintendent's Recommendation for Approval of Special Lease Agreements

Summary Explanation and Background

Pursuant to the School Board's Community Use of System Facilities Policy (KG), special lease agreements applicable to non-school allied groups (users applying for extended use of school facilities who are required to pay rental fees) and for-profit summer camps, summer recreational leagues and/or any activities where Cherokee County School District employees are compensated, must be recommended by the Principal to the Superintendent for consideration of approval by the School Board prior to use of the facility. Extended use is defined as an event involving four or more consecutive days or for recurring activities.

Attached is a synopsis of detail of the special lease agreements, which adhere to the guidelines stipulated for such use and which have been approved by the Principal and Superintendent.

Priority Area

Organizational and Operational Effectiveness

Financial Impact

N/A

Exhibits: (List)

See Attachment

Source of Additional Information

William J. Sebring	770.479.1871
Scott Krug	770.479.1871

Summer Camp Special Lease Agreements April 2022

School Facility: Cherokee HS
Event Dates: 06.06.22 – 06.10.22
Name of Organization: Cherokee Players Drama Camp
Director of Activity: Jodi Burn
Object or Purpose: Drama Camp
Term: 5 days

School Facility: Cherokee HS
Event Dates: 07.11.22 – 07.15.22
Name of Organization: Cherokee Summer Kids Baseball Camp
Director of Activity: Josh Thomas
Object or Purpose: Baseball Skill Camp
Term: 5 days

School Facility: Cherokee HS
Event Dates: 07.19.22 – 07.21.22
Name of Organization: Jr. Warriors Volleyball Summer Camp
Director of Activity: Marissa Lakes
Object or Purpose: Volleyball Camp
Term: 3 days

School Facility: Cherokee HS
Event Dates: 06.06.22 – 06.10.22
Name of Organization: Lady Warriors Camp of Champions
Director of Activity: Matt Cates
Object or Purpose: Basketball camp
Term: 5 days

School Facility: Cherokee HS
Event Dates: 06.13.22 – 06.17.22
Name of Organization: The Warrior Way Basketball Fundamentals Camp
Director of Activity: Joe Veihman
Object or Purpose: Basketball camp
Term: 5 days

School Facility: Creekview HS
Event Dates: 06.06.22 – 06.09.22
Name of Organization: Jr. Grizzly Basketball Camp
Director of Activity: Casey Gramling
Object or Purpose: Basketball fundamentals, skills, and games
Term: 4 days

School Facility: Creekview HS
Event Dates: 07.13.22 – 07.14.22
Name of Organization: Creekview Football Team Camp (Padded)
Director of Activity: Trevor Williams
Object or Purpose: Football camp
Term: 2 days

School Facility: Creekview HS
Event Dates: 07.11.22 – 07.14.22
Name of Organization: Creekview Competition Cheerleading Youth Camp
Director of Activity: Cassie Koes
Object or Purpose: Teaching cheer and dance
Term: 4 days

School Facility: Creekview HS
Event Dates: 06.13.22 – 06.15.22
Name of Organization: Creekview Jr. Grizzly Football Youth Camp
Director of Activity: Trevor Williams
Object or Purpose: Youth football camp
Term: 3 days

School Facility: Creekview HS
Event Dates: 06.27.22 – 06.29.22
Name of Organization: Lady Grizzly Junior Basketball Camp
Director of Activity: John Domville
Object or Purpose: Basketball Camp
Term: 3 days

School Facility: Creekview HS
Event Dates: 06.14.22 – 06.16.22
Name of Organization: Creekview Volleyball Youth Summer Camp
Director of Activity: Jessica Estes
Object or Purpose: Volleyball skills camp
Term: 3 days

School Facility: Etowah HS
Event Dates: 06.06.22 – 06.09.22 and 06.20.22 – 06.23.22
Name of Organization: Etowah - The Players Camp
Director of Activity: Jason Dasinger
Object or Purpose: Basketball fundamentals camp
Term: 8 days

School Facility: Etowah HS
Event Dates: 07.11.22 – 07.12.22
Name of Organization: Etowah Youth Football Camp
Director of Activity: Matt Kemper
Object or Purpose: Football drills and games
Term: 2 days

School Facility: Etowah HS
Event Dates: 07.18.22 – 07.20.22
Name of Organization: Etowah Dance and Cheer Camp
Director of Activity: Brittany Chandler
Object or Purpose: Cheers, chants and band dances
Term: 3 days

School Facility: Etowah HS
Event Dates: 06.13.22 – 06.16.22
Name of Organization: Peach State Elite Lacrosse Camp
Director of Activity: Mike Cintineo
Object or Purpose: Lacrosse skills and drills camp
Term: 4 days

School Facility: Etowah HS
Event Dates: 07.20.22 – 07.23.22
Name of Organization: Jr. Eagles Volleyball Train for Tryouts Camp
Director of Activity: Bryan Jones
Object or Purpose: Volleyball camp
Term: 3 days

School Facility: River Ridge HS
Event Dates: 06.13.22 – 06.17.22
Name of Organization: Cheer Knights in Training Summer Camp
Director of Activity: Jennifer Schultz
Object or Purpose: Cheer skills camp
Term: 5 days

School Facility: River Ridge HS
Event Dates: 06.08.22 – 06.10.22
Name of Organization: Knights Lacrosse Skills and Drills Camp
Director of Activity: Pete Manderano
Object or Purpose: Lacrosse skills and drills camp
Term: 2 days

School Facility: River Ridge HS
Event Dates: 06.06.22–06.09.22; 06.16.22–06.16.22; 06.27–09.29.22; 07.18.22–07.20.22
Name of Organization: Knights Skills Academy Basketball Camp
Director of Activity: Jason Taylor
Object or Purpose: Basketball camp
Term: 14 days

School Facility: River Ridge HS
Event Dates: 07.18.22 – 07.19.22
Name of Organization: Knights Volleyball Skills Academy
Director of Activity: Julie Winfield
Object or Purpose: Volleyball skills
Term: 2 days

School Facility: River Ridge HS
Event Dates: 06.06.22 – 06.09.22
Name of Organization: River Ridge Soccer Summer Camp
Director of Activity: Phil Thomas
Object or Purpose: Youth soccer camp
Term: 4 days

School Facility: Sequoyah HS
Event Dates: 07.12.22 – 07.15.22
Name of Organization: Future Chiefs Cheer Camp
Director of Activity: Cassie Pichon
Object or Purpose: Cheer camp
Term: 4 days

School Facility: Sequoyah HS
Event Dates: 06.06.22 – 06.08.22 and 06.13.22 – 06.15.22
Name of Organization: Jr. Chiefs Basketball Camp
Director of Activity: Chris Yarbrough and Allen Carden
Object or Purpose: Co-ed Basketball camp
Term: 6 days

School Facility: Sequoyah HS
Event Dates: 07.18.22 – 07.20.22
Name of Organization: Jr. Chiefs Volleyball Camp
Director of Activity: John Edwards
Object or Purpose: Volleyball camp
Term: 3 days

School Facility: Sequoyah HS
Event Dates: 06.27.22 – 06.30.22
Name of Organization: Summer Youth Stick Skills Camp
Director of Activity: Ben Sparks
Object or Purpose: Lacrosse camp
Term: 3 days

School Facility: Woodstock HS
Event Dates: 07.19.22 & 07.20.22
Name of Organization: Jr. Wolverine Football Camp
Director of Activity: Troy Hoff
Object or Purpose: Football drills camp
Term: 2 days

School Facility: Woodstock HS
Event Dates: June 6, 8, 13, 15, 20, 22, 27, 29, 2022
Name of Organization: Jr. Wolverine Football Training
Director of Activity: Troy Hoff
Object or Purpose: Speed, Strength, and Agility Camp
Term: 8 days

School Facility: Woodstock HS
Event Dates: 06.21.22
Name of Organization: Wolverine Youth Football Camp
Director of Activity: Troy Hoff
Object or Purpose: Football skills camp
Term: 1 day

School Facility: Woodstock HS
Event Dates: 06.13.22 – 06.15.22
Name of Organization: Woodstock Futures Camp
Director of Activity: Alex Gray
Object or Purpose: Softball Skills Camp
Term: 3 days

Special Lease Agreements April 2022

School Facility: Holly Springs ES

Event Dates: Monday-Friday – 6.6.2022 – 7.15.2022

Name of Organization: CRPA

Director of Activity Name: Lauren Voss

Object or purpose: Adventure Express Summer Camp

Term: 5 weeks

Areas: GYM and playground

School Facility: Holly Springs ES

Event Dates: Monday-Wednesday – 5.31.2022 – 6.29.2022

Name of Organization: CYB

Director of Activity Name: Matthew Graney

Object or purpose: Youth basketball

Term: 5 weeks

Areas: GYM

School Facility: Woodstock ES

Event Dates: Monday-Friday – 6.6.2022 – 7.15.2022

Name of Organization: CRPA

Director of Activity Name: Jarron Amburgey

Object or purpose: Therapeutic Recreation Summer Camp

Term: 5 weeks

Areas: GYM, cafeteria, classroom, playground

Cherokee County School District

Agenda Request Form

Meeting Date	Agenda Item Number
April 21, 2022	G-1

Title

Recommendations and Resignations/Terminations of Employment for Certified and Classified Personnel

Requested Action

School Board Consideration of Superintendent's Recommendation for Approval of Recommendations, Resignations, Terminations of Employment and Transfers for Certified and Classified Personnel

Summary Explanation and Background

The recommendations include the following items:

1. Certified Recommendations
2. Certified Transfers
3. Certified Resignations/Terminations of Employment
4. Classified Recommendations
5. Classified Transfers
6. Classified Resignations/Terminations of Employment

Priority Area

Quality Workforce

Financial Impact

N/A

Exhibits: (List)

Summary List of Recommendations

Source of Additional Information

Dr. Brian V. Hightower	770.479.1871
Rick Beaulieu	770.479.1871

Cherokee County School District

G1 Summary Report

BOE Meeting Date: 4/21/2022

Certified Recommendations

Name	Location	Position	Start Date
Nickell, Lisa	Arnold Mill Elem School	1st Grade Teacher	7/25/2022
Hanley, Erica	Arnold Mill Elem School	Kindergarten Teacher	7/25/2022
Cravens, Ashley	Avery Elem School	1st Grade Teacher	7/25/2022
Lanning, Annika	Avery Elem School	2nd Grade Teacher	7/25/2022
Jones, Lauren	Avery Elem School	2nd Grade Teacher	7/25/2022
Lewis, Morgan	Avery Elem School	3rd Grade Teacher	7/25/2022
Ackerman, Ally	Avery Elem School	4th Grade Teacher	7/25/2022
Bertrand, Ashlee	Avery Elem School	Sped IRR Teacher	7/25/2022
Bushart, Crystal	Bascomb Elem School	1st Grade Teacher	7/25/2022
Breitbarth, Elizabeth	Bascomb Elem School	5th Grade Teacher	7/25/2022
Howell, Laura	Carmel Elem School	5th Grade Teacher	7/25/2022
Lippert, Lily	Carmel Elem School	T1 Kindergarten Teacher	7/25/2022
Evans, Laura	Cherokee High School	Fine Arts Teacher	7/25/2022
Burnette, Kevin	Cherokee High School	Math Teacher	7/25/2022
Mastriforte, Nicole	Cherokee High School	Science Teacher	7/25/2022
Fife, Cooper	Cherokee High School	Sped EBD Teacher	7/25/2022
Marsh, Guerry	Cherokee High School	Sped IRR Teacher	7/25/2022
Walker, Leslie	Cherokee High School	Sped IRR Teacher	7/25/2022
Ricker, Kathryn	Cherokee High School	Sped IRR Teacher	7/25/2022
Ellington, Elizabeth	Clark Creek Elem School	1st Grade Teacher	7/25/2022
Carter, Rachelle	Clark Creek Elem School	2nd Grade Teacher	7/25/2022
Carrig, Christa	Clark Creek Elem School	4th Grade Teacher	7/25/2022
Atterholt, Kimberly	Clark Creek Elem School	4th Grade Teacher	7/25/2022
Jackson, Shirley	Clark Creek Elem School	EIP Teacher	7/25/2022
Cox, Wade	Clark Creek Elem School	EIP Teacher	7/25/2022
Parker, Laura	Clark Creek Elem School	EIP Teacher	7/25/2022
Hiett, Michael	Clark Creek Elem School	Sped IRR Teacher	7/25/2022
Prather, Adam	Creekland Mid School	6th Grade Teacher	7/25/2022
Densmore, Tracy	Creekview High School	Career Teacher	7/25/2022
Lynch, Chloe	Creekview High School	Career Teacher	7/25/2022
Honea, Brittany	Creekview High School	Language Arts Teacher	7/25/2022
Webb, Matthew	Creekview High School	Science Teacher	7/25/2022
Nettleton, Aimee	E.T. Booth Mid School	6th Grade Teacher	7/25/2022
Wheeler, Ricki	E.T. Booth Mid School	Counselor	7/25/2022
Jaramillo, Madison	Etowah High School	Foreign Languages Teacher	7/25/2022
Frantz, Joshua	Etowah High School	Math Teacher	7/25/2022
Bensink, Sara	Etowah High School	Science Teacher	7/25/2022
Adams, Kelly	Etowah High School	Science Teacher	7/25/2022
Cook, Emma	Etowah High School	Social Studies Teacher	7/25/2022
Shelley, OBryan	Freedom Mid School	PE Teacher	7/25/2022
Jones, Shannon	Freedom Mid School	Sped IRR Teacher	7/25/2022
Hawthorne, Haley	Freedom Mid School	Sped IRR Teacher	7/25/2022
Bailey, Jordan	Hasty Elem School	1st Grade Teacher	7/25/2022
Wayne, Rebecca	Hasty Elem School	2nd Grade Teacher	7/25/2022
Castagner, Rebecca	Hasty Elem School	3rd Grade Teacher	7/25/2022
Strawser, Christie	Hasty Elem School	4th Grade Teacher	7/25/2022
Iddings, Bethany	Hasty Elem School	ESOL Teacher	7/25/2022

Cherokee County School District

G1 Summary Report

BOE Meeting Date: 4/21/2022

Certified Recommendations

Name	Location	Position	Start Date
Robinson, Sherry	Hasty Elem School	ESOL Teacher	7/25/2022
Esposito, Aden	Hasty Elem School	ESOL Teacher	7/25/2022
Adams, Brianna	Hasty Elem School	ESOL Teacher	7/25/2022
Wortz, Judith	Hasty Elem School	ESOL Teacher	7/25/2022
Heisey, Savannah	Hasty Elem School	Kindergarten Teacher	7/25/2022
Dirrim, Rachel	Hickory Flat Elem School	2nd Grade Teacher	7/25/2022
Blakley, Alyssa	Hickory Flat Elem School	5th Grade Teacher	7/25/2022
Thompson, Elizabeth	Hickory Flat Elem School	EIP Teacher	7/25/2022
Silverman, Danielle	Hickory Flat Elem School	Kindergarten Teacher	7/25/2022
Martinez, Jackson	Hickory Flat Elem School	PE Teacher	7/25/2022
Carnes, Ashley	Hickory Flat Elem School	Sped IRR Teacher	7/25/2022
Reece, Chloe	Holly Springs Elem School	2nd Grade Teacher	7/25/2022
Causey, Kaitlyn	Holly Springs Elem School	3rd Grade Teacher	7/25/2022
Morgan, Kendall	Holly Springs Elem School	4th Grade Teacher	7/25/2022
Blackmon, Amy	Holly Springs Elem School	4th Grade Teacher	7/25/2022
Dooley, Patti	Holly Springs Elem School	EIP Teacher	7/25/2022
Becker, Christin	Holly Springs Elem School	Kindergarten Teacher	7/25/2022
Rauhuff, Jocelyn	Holly Springs Elem School	Kindergarten Teacher	7/25/2022
Taylor, Whitney	Holly Springs Elem School	Sped IRR Teacher	7/25/2022
Worrell, Erin	Holly Springs Elem School	Sped IRR Teacher	7/25/2022
DeVoss, Megan	iGrad Virtual Academy	iGrad Teacher	7/25/2022
West, Kendra	iGrad Virtual Academy	iGrad Teacher	7/25/2022
Lee, Morgan	Indian Knoll Elem School	1st Grade Teacher	7/25/2022
Wallace, Deborah	Indian Knoll Elem School	Psychologist	7/25/2022
Nichols, Kristi	J Knox Elem School	Sped Autism Teacher	7/25/2022
Cook, Kathryn	Liberty Elem School	3rd Grade Teacher	7/25/2022
Goddard, Allyson	Liberty Elem School	5th Grade Teacher	7/25/2022
Sacklyn, Taylor	Liberty Elem School	Kindergarten Teacher	7/25/2022
Blasco, Brenda	Little River Elem School	4th Grade Teacher	7/25/2022
Ross, Madeline	Little River Elem School	Sped IRR Teacher	7/25/2022
Ruth, Emily	Little River Elem School	Sped IRR Teacher	7/25/2022
Clark, Jennifer	Macedonia Elem School	3rd Grade Teacher	7/25/2022
Snyder, Emily	Macedonia Elem School	4th Grade Teacher	7/25/2022
Williams, Katherine	Macedonia Elem School	Counselor	7/25/2022
Everett, Maci	Macedonia Elem School	Kindergarten Teacher	7/25/2022
Hurter, Laura	Mill Creek Mid School	6th Grade Teacher	7/25/2022
Hart, Zoie	Mill Creek Mid School	Sped IRR Teacher	7/25/2022
Horne, Margaret	Oak Grove Elem School	4th Grade Teacher	7/25/2022
Burns, Kristen	Oak Grove Elem School	Counselor	7/25/2022
Dorsey, Jacqueline	Oak Grove Elem School	T1 4th Grade Teacher	7/25/2022
Dutko, Julie	Professional Development	Supervisor	7/1/2022
Cernjul, Pamela	R.M. Moore Elem School	1st Grade Teacher	7/25/2022
Allison, Maria	R.M. Moore Elem School	5th Grade Teacher	7/25/2022
Gijon-Vasquez, Reyna	R.M. Moore Elem School	T1 2nd Grade Teacher	7/25/2022
Brown, Jacob	River Ridge High School	PE Teacher	3/21/2022
Todd, Julian	River Ridge High School	PE Teacher	7/25/2022
WIlliams, Matthew	River Ridge High School	Social Studies Teacher	7/25/2022

Cherokee County School District

G1 Summary Report

BOE Meeting Date: 4/21/2022

Certified Recommendations

Name	Location	Position	Start Date
Tatarka, Danielle	Sequoyah High School	Facilitator	7/25/2022
Barnard, Daniel	Sequoyah High School	Fine Arts Teacher	7/25/2022
Cassidy, Hilary	Sequoyah High School	Math Teacher	7/25/2022
Summerlin, Jenny	Sixes Elem School	5th Grade Teacher	7/25/2022
Knapp, Jennifer	Sixes Elem School	5th Grade Teacher	7/25/2022
Bailey, Megan	Teasley Mid School	6th Grade Teacher	7/25/2022
Marick, Kaitlin	Teasley Mid School	7th Grade Teacher	7/25/2022
Dupree, Kinsey	Teasley Mid School	7th Grade Teacher	7/25/2022
Simmons, Landis	Teasley Mid School	8th Grade Teacher	7/25/2022
Llanes, Yuliet	Teasley Mid School	ESOL Teacher	7/25/2022
Whitney, Sadie	Woodstock Elem School	3rd Grade Teacher	7/25/2022
Taylor, Julia	Woodstock Elem School	4th Grade Teacher	7/25/2022
Stevens, Madison	Woodstock Elem School	Kindergarten Teacher	7/25/2022
McGowan, Haley	Woodstock High School	ESOL Teacher	7/25/2022
Garcia, Ashley	Woodstock High School	Facilitator	7/25/2022
Pinion, Audrey	Woodstock High School	Language Arts Teacher	7/25/2022
Thomas, Audra	Woodstock High School	Science Teacher	7/25/2022
Baker, Cindy	Woodstock High School	Speech Language Pathologist	7/25/2022

Certified Transfers

Name	Location	Position	Start Date
Wade, Lauren	Clark Creek Elem School	Assistant Principal	7/13/2022
Henson, Nancy	Creekview High School	Assistant Principal	7/6/2022
Gray, Latoya	Curriculum & Instruction	Director	7/1/2022
McGruder, Izell	Federal Programs	Supervisor	7/1/2022
Marotte, Janet	Hasty Elem School	Assistant Principal	7/13/2022
Polito, Ashley	Holly Springs Elem School	Principal	4/25/2022
Harrison, Sandra	Liberty Elem School	Principal	7/6/2022
Cook, Kelli	Professional Development	TSA Prof Development	7/25/2022
Modrzynski, Rita	Professional Development	TSA Prof Development	7/25/2022
Collins, Hilary	Woodstock High School	Assistant Principal	7/6/2022

Certified Resignations/Terminations

Name	Location	Position	End Date
Robinson, Whitney	Ace Academy	Math Teacher	6/1/2022
Johnson, Catherine	Ball Ground Elem School	3rd Grade Teacher	6/1/2022
Chumley, Chassidy	Ball Ground Elem School	Kindergarten Teacher	6/1/2022
Palmer, Lisa	Ball Ground Elem School	Psychologist	6/1/2022
McMeekin, Kayla	Cherokee High School	Science Teacher	6/1/2022
Wakeley, Audrey	Cherokee High School	Science Teacher	6/1/2022
Yeomans, Allison	Cherokee High School	Sped MI-MOD Teacher	6/1/2022
Hewitt, Rachel	Clark Creek Elem School	2nd Grade Teacher	6/1/2022
Greenoe, Lindsey	Clark Creek Elem School	2nd Grade Teacher	6/1/2022
Davis, Meredith	Clark Creek Elem School	Assistant Principal	6/2/2022
Sutphin, Allison	Clark Creek Elem School	Sped IRR Teacher	6/1/2022
Posey, Ashanta	Clark Creek Elem School	Speech Language Pathologist	6/1/2022
Matthews, Shelby	Creekland Mid School	Connections Teacher	6/1/2022

Cherokee County School District

G1 Summary Report

BOE Meeting Date: 4/21/2022

Certified Resignations/Terminations

Name	Location	Position	End Date
Miley, Caroline	Creekview High School	Assistant Principal	3/25/2022
Quillian, Chelsea	Dean Rusk Mid School	6th Grade Teacher	6/1/2022
Wilde, Jordan	E.T. Booth Mid School	6th Grade Teacher	6/1/2022
Minichiello, Elise	E.T. Booth Mid School	7th Grade Teacher	6/1/2022
Candelario, Amanda	E.T. Booth Mid School	PE Teacher	6/1/2022
Grotke, Caren	Etowah High School	Math Teacher	6/1/2022
Nichols, Marissa	Etowah High School	Social Studies Teacher	6/1/2022
Moffitt, Cathleen	Hasty Elem School	Kindergarten Teacher	6/1/2022
Hague, Ryan	Hasty Elem School	Sped IRR Teacher	6/1/2022
McKibben, Tiffany	Holly Springs Elem School	Sped EBD Teacher	6/1/2022
Lawes, Sarah	Holly Springs Elem School	Sped IRR Teacher	6/1/2022
Hendrix, Sandra	Indian Knoll Elem School	3rd Grade Teacher	6/1/2022
Maddox, Rachel	Johnston Elem School	3rd Grade Teacher	6/1/2022
Fossett-Yoder, Kimberly	Johnston Elem School	Gifted Teacher	6/1/2022
Hester, Michael	Liberty Elem School	5th Grade Teacher	5/31/2022
Knott, Douglas	Liberty Elem School	Principal	5/31/2022
Fisher, Melissa	Little River Elem School	Enrichment Teacher	5/31/2022
Rice, Jennifer	Macedonia Elem School	Media Specialist	6/1/2022
Abernathy, Karley	R.M. Moore Elem School	Kindergarten Teacher	6/1/2022
Hutto, Hillary	R.M. Moore Elem School	Sped MI-MOD Teacher	6/1/2022
Pierce, Melissa	River Ridge High School	Career Teacher	6/1/2022
Woods, Lin	River Ridge High School	Career Teacher	6/1/2022
Cleveland, Aaron	River Ridge High School	Social Studies Teacher	6/1/2022
Laughhunn, Alexis	Sequoyah High School	Sped IRR Teacher	6/1/2022
Gray, Kimberly	Special Education	Facilitator	6/1/2022
McEntyre, Andrew	Special Education	Specialist	6/1/2022
Diamond, Colin	Teasley Mid School	8th Grade Teacher	6/1/2022
Hopson, Lindsay	Woodstock High School	Counselor	6/1/2022
Dunajek, Lauren	Woodstock High School	Fine Arts Teacher	6/1/2022
Kypta, Ian	Woodstock High School	Psychologist	6/1/2022

Classified Recommendations

Name	Location	Position	Start Date
Fuentes, Nitalia	Creekview High School	Clerical 3	7/13/2022
Lindner, Brian	Creekview High School	IEP ParaPro	3/21/2022
Hendrix, Brent	Maintenance	Maint Facility Tech	3/21/2022
Leming, Jason	Maintenance	Maint Facility Tech	3/21/2022
Pham, Trang	School Nutrition	Coordinator	5/2/2022
Reid, Ashley	Woodstock Mid School	Vision ParaPro	7/29/2022

Classified Transfers

Name	Location	Position	Start Date
Moores, Theodore	Admin - Support Services	Chief Support Services Officer	6/1/2022
Metcalf, Stephanie	Bascomb Elem School	Clerical 4	4/18/2022
Mason, Greg	Maintenance	Supervisor	4/22/2022
Zorzi, Alexa	Mill Creek Mid School	6th Grade Teacher	7/25/2022
Boulineau, Sarah	Procurement Services	Coordinator	4/22/2022

Cherokee County School District

G1 Summary Report

BOE Meeting Date: 4/21/2022

Classified Transfers

Name	Location	Position	Start Date
Hedges, Toni	School Nutrition	Supervisor	7/1/2022

Classified Resignations/Terminations

Name	Location	Position	End Date
Nicolai, Madison	Arnold Mill Elem School	AU ParaPro	5/31/2022
Jordan, Karen	Ball Ground Elem School	SI ParaPro	5/31/2022
Sanchez, Amy	Clark Creek Elem School	IEP ParaPro	3/31/2022
Sugar, Kimberly	Clayton Elem School	School Nutrition Asst	5/31/2022
Newell, Russell	Creekview High School	IEP ParaPro	2/28/2022
Higgins, Stephen	Freedom Mid School	AU ParaPro	5/31/2022
Boyd, Kristine	Freedom Mid School	Clerical 4	4/27/2022
Brannon, Haley	Hasty Elem School	SID-PID ParaPro	5/31/2022
Haling, Carrie	Johnston Elem School	Clerical 4	6/3/2022
Amedee, Crystal	Mill Creek Mid School	IEP ParaPro	5/31/2022
Hickman, Troy	Mill Creek Mid School	IEP ParaPro	3/25/2022
Murdock, Kaylee	Ralph Bunche Center	Sped ParaPro	5/31/2022
Smith, Hailey	Sixes Elem School	School Nutrition Asst	3/3/2022
Zimmerman, Stefan	Technology Support Services	Support System Specialist	4/1/2022
Keith, Carey	Transportation	Bus Driver	4/1/2022
Rampley, Donna	Transportation	Bus Driver	5/31/2022
Sexton, Melvin	Transportation	Vehicle Technician	5/27/2022
Slepack, Keren	Woodstock Elem School	AU ParaPro	5/31/2022

Cherokee County School District

Agenda Request Form

Meeting Date	Agenda Item Number
April 21, 2022	I-1

Title

SY2022-23 Attendance Area Map Correction

Requested Action

School Board Consideration of Superintendent's Recommendation for Approval of SY2022-23 Attendance Area Map Adjustment

Summary Explanation and Background

A Scrivener's map adjustment is recommended for SY2022-23 due to an existing subdivision expanding into a different Innovation Zone. The subdivision is located west of Old Highway 5 just south of its intersection with East Cherokee Drive. The current attendance area for this subdivision is Johnston ES, Mill Creek MS and River Ridge HS. The expansion would split the subdivision and the new housing would be located in the Woodstock ES, Woodstock MS, and Woodstock HS attendance area.

No students would be affected by this attendance area change. CCSD Staff recommends shifting the attendance area and unifying the entire subdivision by placing the area of development into the Johnston ES, Mill Creek MS and River Ridge HS Attendance Area.

Priority Area

Organizational and Operational Effectiveness

Financial Impact

N/A

Exhibits: (List)

See Attachments

Source of Additional Information

William J. Sebring 770.479.1871
Mitch Hamilton 770.479.1871

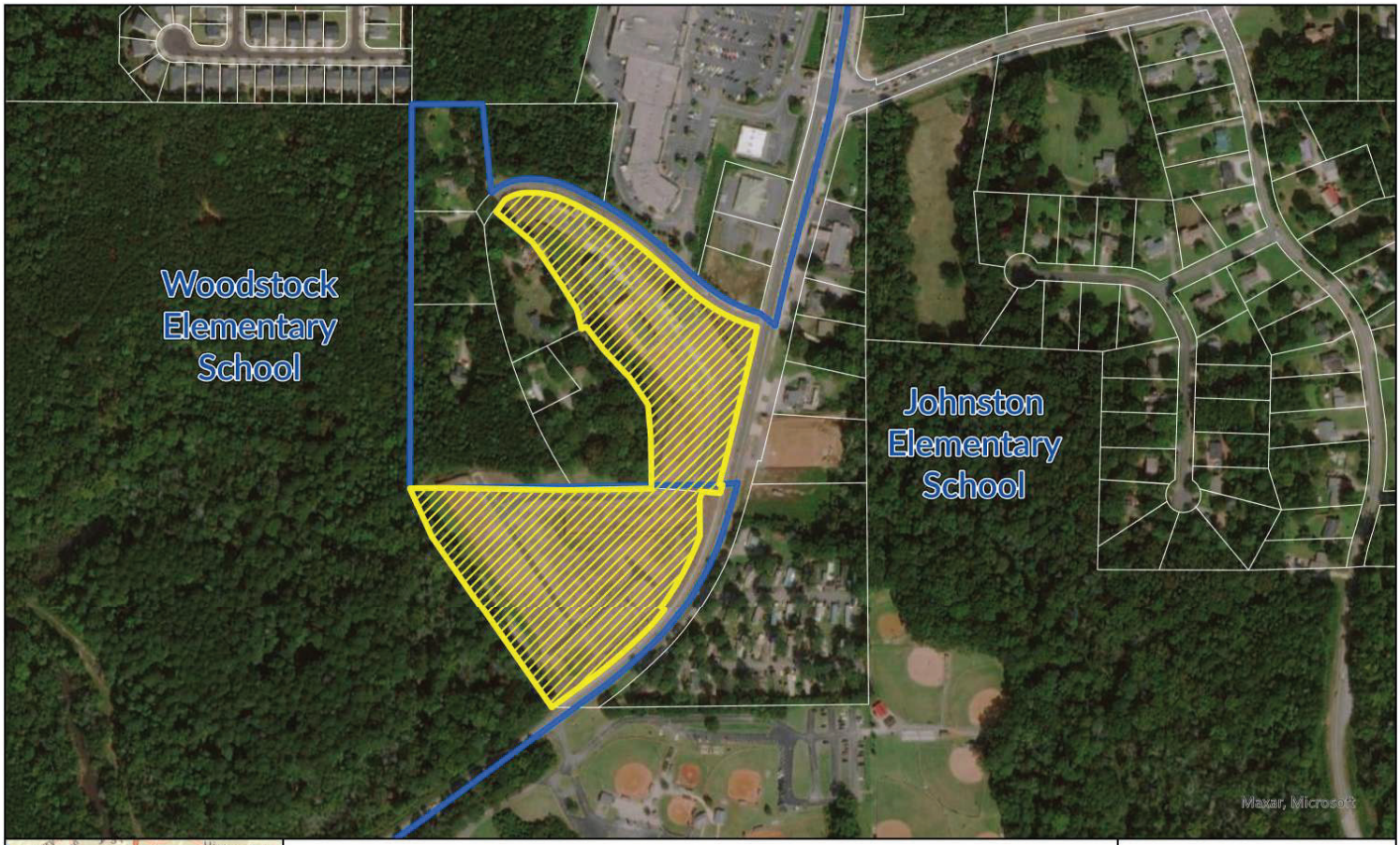

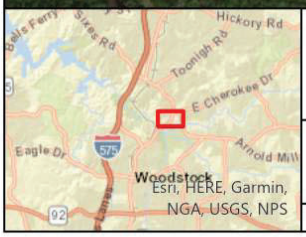

Development Area in Conflict

Affected Schools: Johnston ES, Woodstock ES, Mill Creek MS, Woodstock MS, River Ridge HS, Woodstock HS

No Students, New Homes Under Construction

N
W E
S

200 0 200

Feet

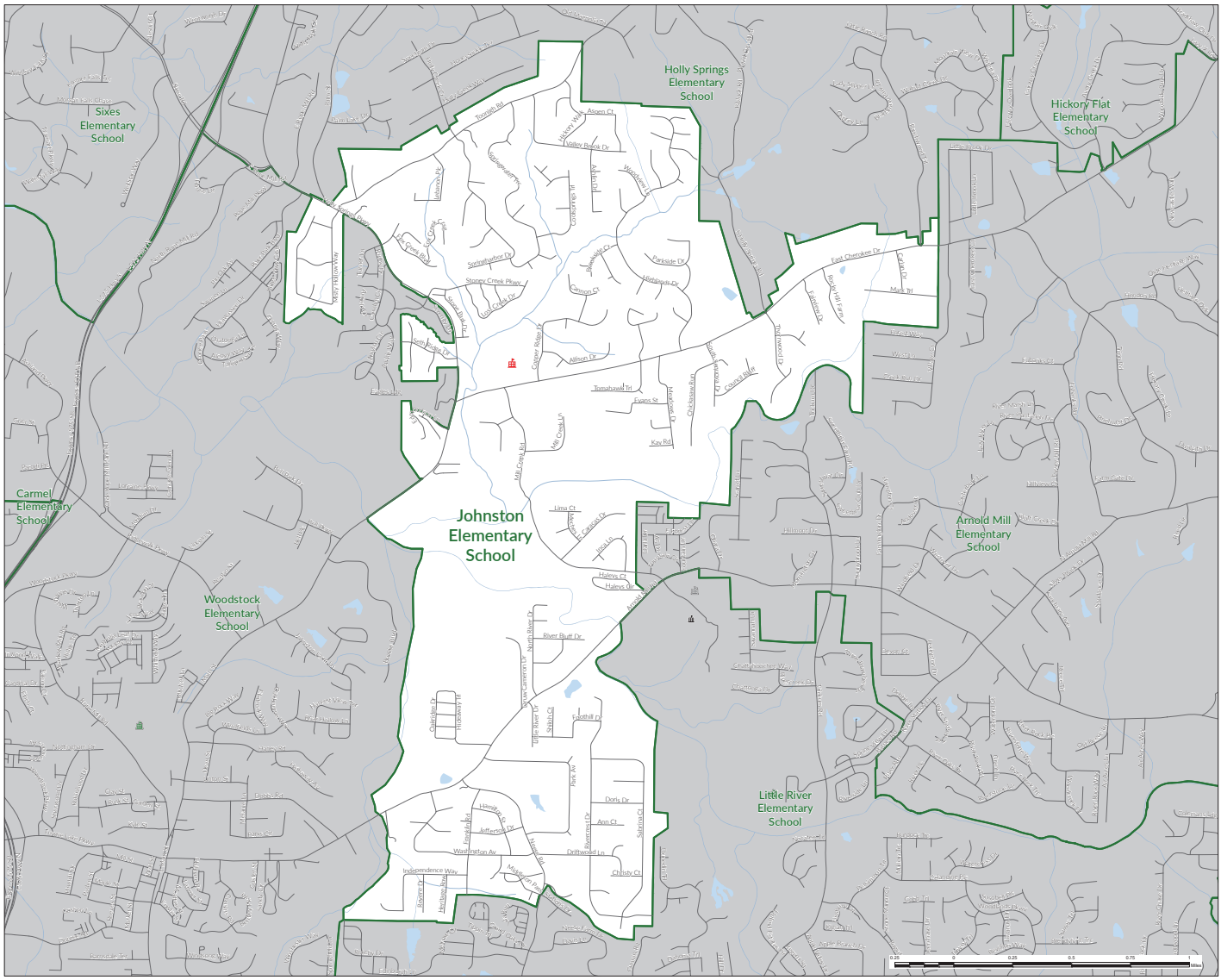

Map Legend

- Streets
- Elementary School Boundaries
- Lakes
- Streams

School Locations

- Elementary School
- Middle School
- High School

General Notes

Location Map

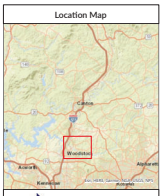

Cherokee County School District

District Office
1205 Bluffs Pkwy
Canton, GA 30115

Support Services
200 Mountain Brook Ct
Canton, GA 30115

Map Title

Proposed
Johnston
Elementary School
Attendance Area

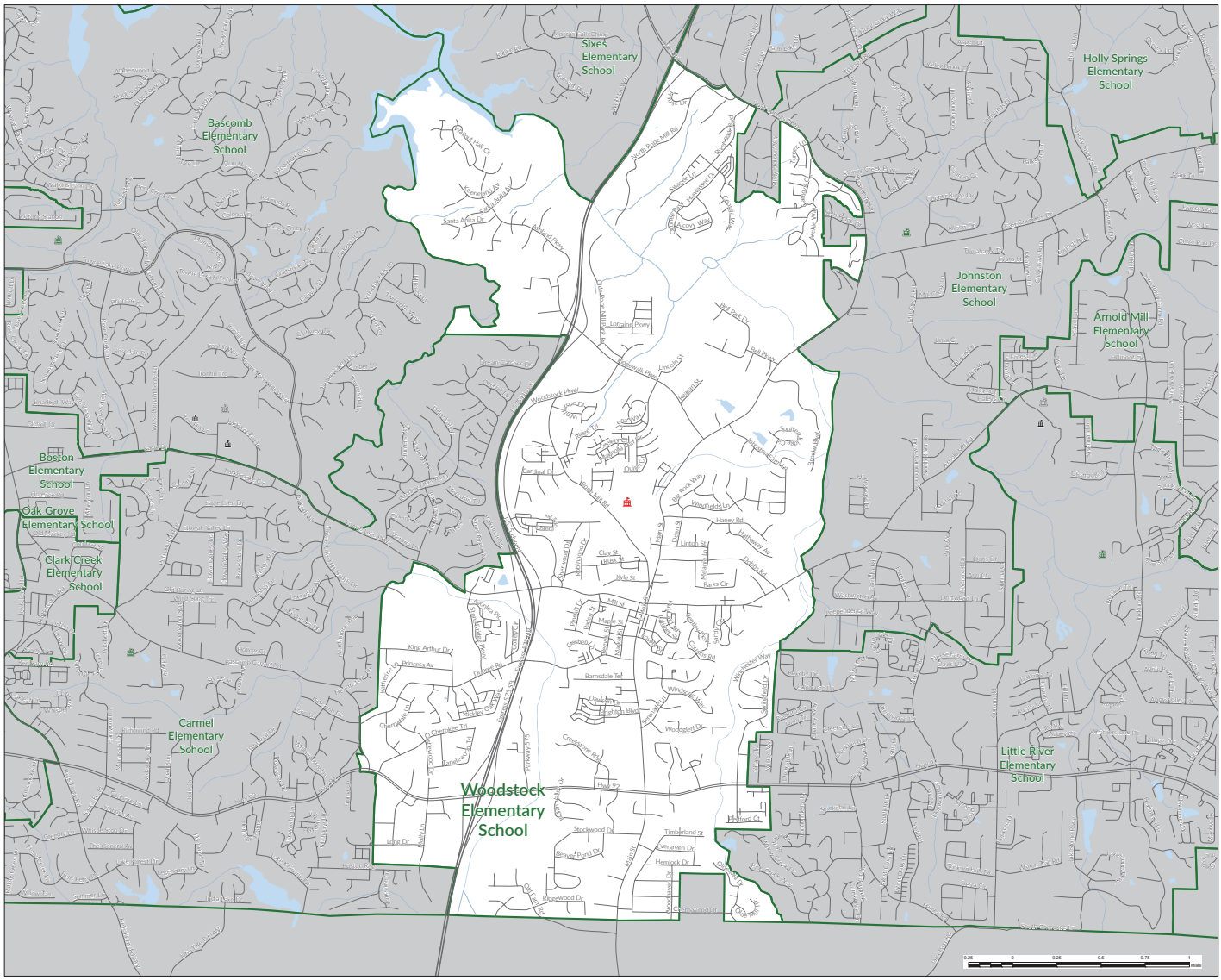

Map Legend

- Streets
- Elementary School Boundaries
- Lakes
- Streams

School Locations

- Elementary School
- Middle School
- High School

General Notes

Location Map

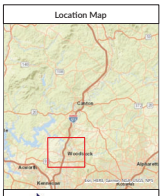

Cherokee County School District

District Office
1205 Bluffs Pkwy
Canton, GA 30115

Support Services
200 Mountain Brook Ct
Canton, GA 30115

Map Title

Proposed
Woodstock
Elementary School
Attendance Area

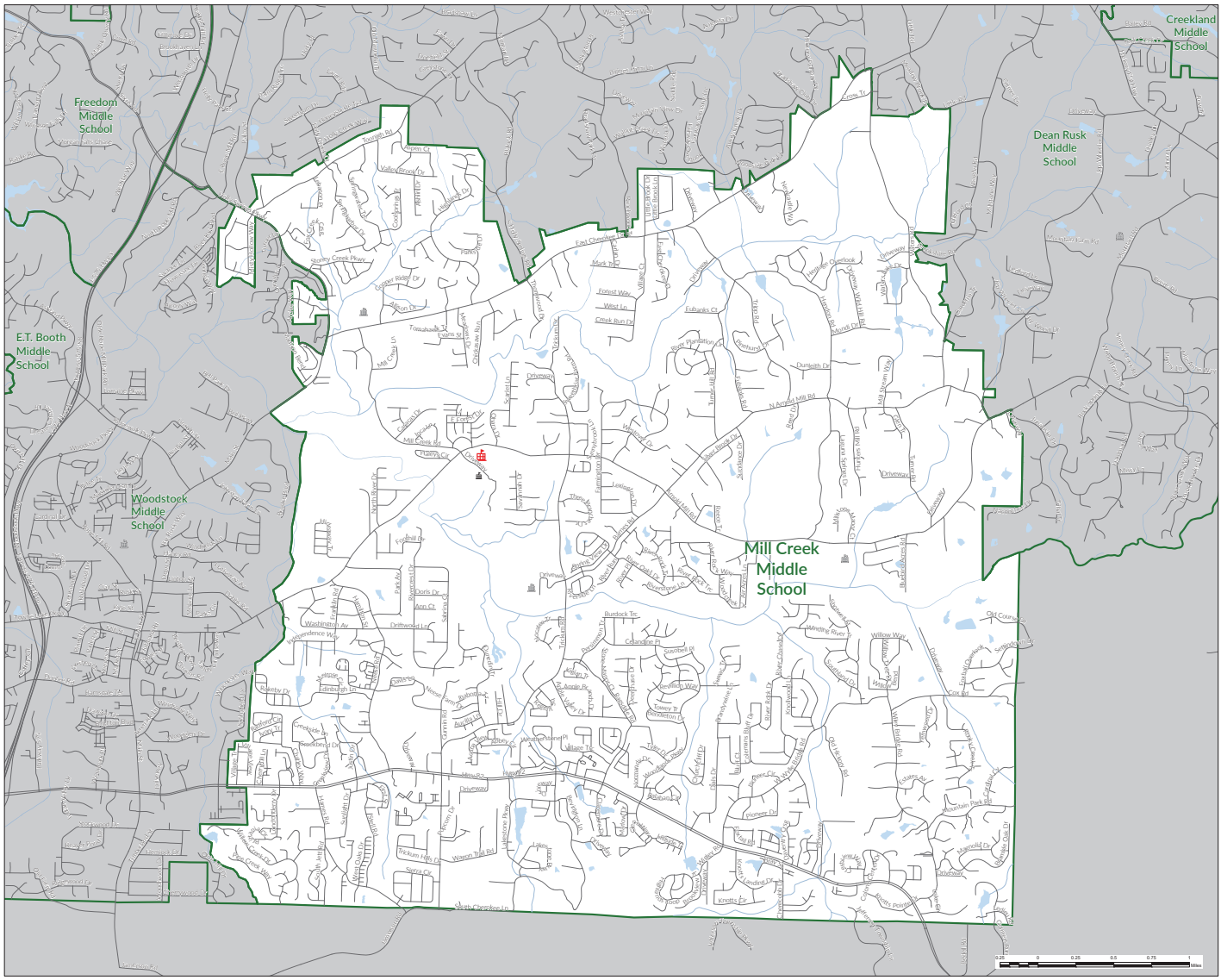

Map Legend

- Streets
- Middle School Boundaries
- Lakes
- Streams

School Locations

- Elementary School
- Middle School
- High School

General Notes

Location Map

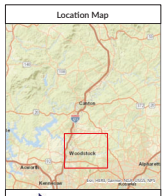

Cherokee County School District

District Office
1205 Bluffs Pkwy
Canton, GA 30115

Support Services
200 Mountain Brook Ct
Canton, GA 30115

Map Title

Proposed

Mill Creek

Middle School Attendance Area

N W E S

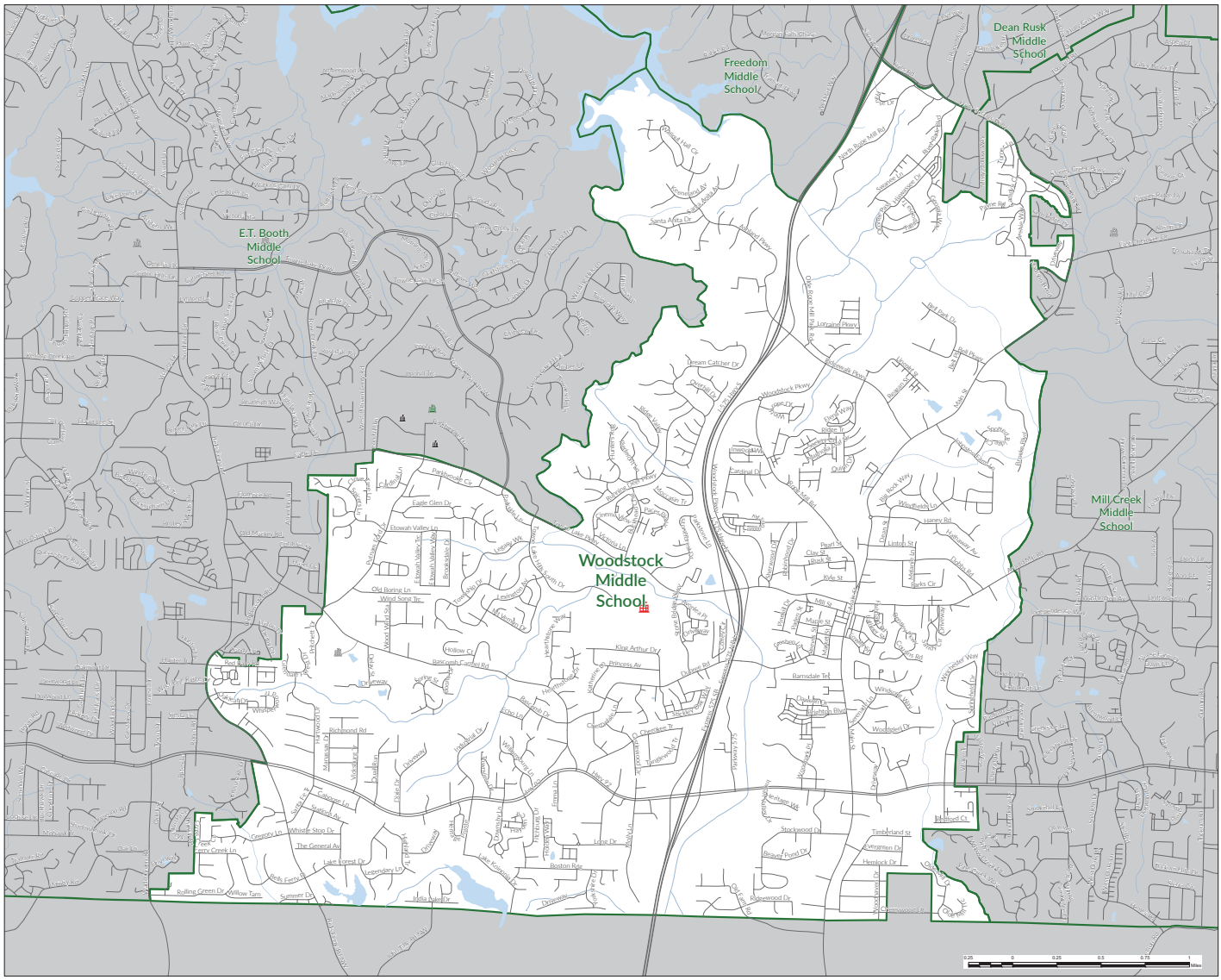

Map Legend

- Streets
- Middle School Boundaries
- Lakes
- Streams

School Locations

- Elementary School
- Middle School
- High School

General Notes

Location Map

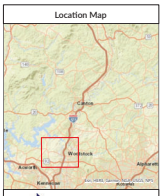

Cherokee County School District

District Office
1205 Bluffs Pkwy
Canton, GA 30115

Support Services
200 Mountain Brook Ct
Canton, GA 30115

Map Title

Proposed

Woodstock

Middle School Attendance Area

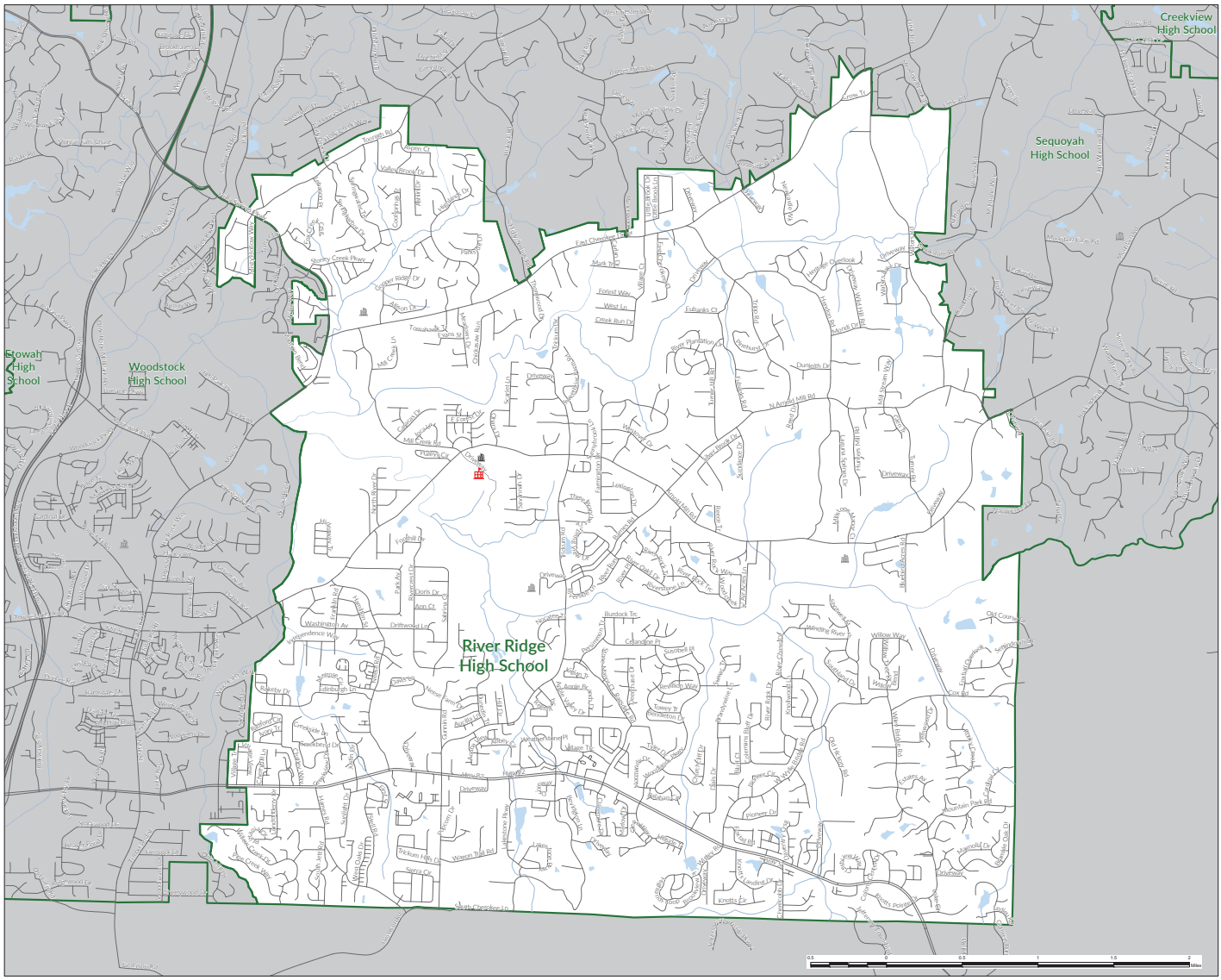

Map Legend

- Streets
- High School Boundaries
- Lakes
- Streams

School Locations

- Elementary School
- Middle School
- High School

General Notes

Location Map

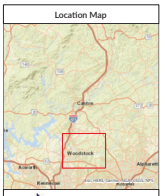

Cherokee County School District

District Office
1205 Bluffs Pkwy
Canton, GA 30115

Support Services
200 Mountain Brook Ct
Canton, GA 30115

Map Title

Proposed
River Ridge
High School
Attendance Area

N
W
E
S

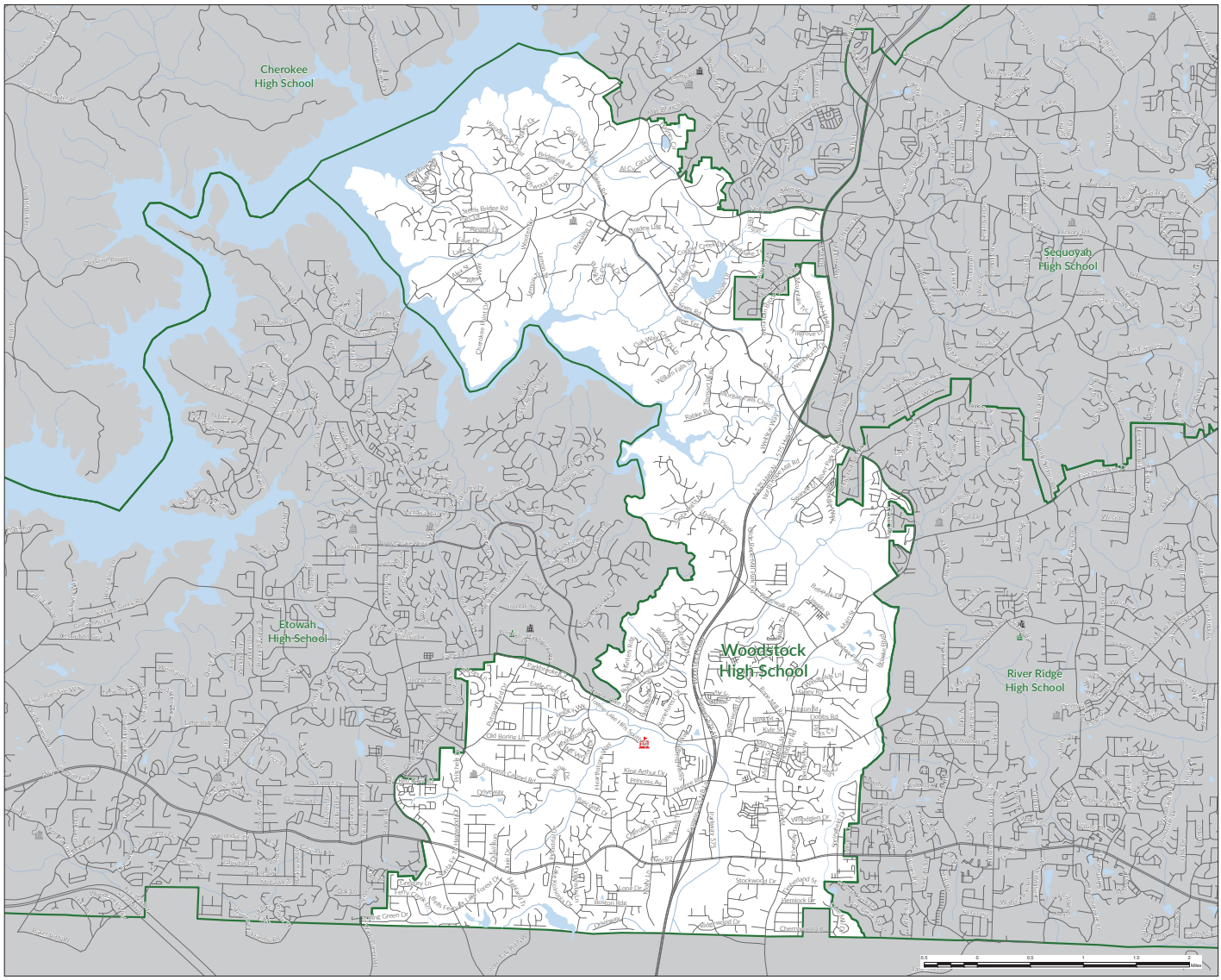

Map Legend

- Streets
- High School Boundaries
- Lakes
- Streams

School Locations

- Elementary School
- Middle School
- High School

General Notes

Location Map

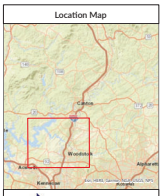

Cherokee County School District

District Office
1205 Bluffs Pkwy
Canton, GA 30115

Support Services
200 Mountain Brook Ct
Canton, GA 30115

Map Title

Proposed
Woodstock
High School
Attendance Area

N
W E
S