Cherokee County School District

AGENDA

School Board Meeting

Dr. Frank R. Petruzielo Educational Services Facility

7:00 p.m.

March 18, 2021

- Call to Order
- Pledge of Allegiance/Inspiration
- Adoption of Superintendent's Recommended Agenda for March 18, 2021 School Board Meeting
- Approval of Minutes of the February 11, 2021 School Board Meeting
- Approval of Consent Agenda for March 18, 2021 School Board Meeting
- Public Participation

A. Resolutions/Recognition

1. School Board Recognition of CCSD Overall Winners of 2021 Support Staff Employees of the Year Awards

2. School Board Recognition of Cherokee County School District 2021 Media Specialist of the Year: Amanda Graves of E.T. Booth Middle School

3. School Board Recognition of River Ridge High School Senior Riley Herrick -- Georgia Association of Conservation Districts Poster Contest Winner

4. School Board Recognition of Creekland Middle School Seventh-grader Abigail Moore -- Third-place Winner in the National Humanities Bee

5. School Board Recognition of the Girls and Boys Middle School Basketball County Champions

6. School Board Recognition of Georgia High School Association County Champions

7. **School Board Recognition of Georgia High School Association State and Regional Champions**

8. **School Board Recognition of School Board Members During School Board Member Appreciation Week**

9. **School Board Consideration of Superintendent's Recommendation to Approve Renewal of the Partnership Agreement with Cherokee County Sports Hall of Fame**

B. School Board Members

C. School Board Policies

D. Financial Management

1. **School Board Consideration of Superintendent's Recommendation for Approval of February 2021 Financial Report and Sales Tax Update**

2. **School Board Consideration of Superintendent's Recommendation for Approval of FY2021 Budget Amendment I**

E. Curriculum and Instruction

1. **School Board Consideration of Superintendent's Recommendation for Approval of Out of State and Overnight Field Trips**

F. Support Services

1. **School Board Consideration of Superintendent's Recommendation for Approval of the Monthly Update on Capital Outlay Projects**

2. **School Board Consideration of Superintendent's Recommendation to Adopt the Georgia Department of Education Resolution Indicating Approval of the School District's Five-Year Facility Plan for Capital Outlay Projects**

G. Human Resources

1. School Board Consideration of Superintendent's Recommendation for Approval of Recommendations, Resignations, Terminations of Employment and Transfers for Certified and Classified Personnel

H. School Board Attorney

I. Superintendent of Schools

1. School Board Consideration of Superintendent's Recommendation for Approval of SY2021-22 Attendance Area Map Correction

- **Executive Session**
  -- Personnel Matter

- **Adjournment**

CHEROKEE COUNTY BOARD OF EDUCATION

OFFICE OF THE SUPERINTENDENT

Thursday, February 11, 2021

MINUTES OF REGULAR BOARD MEETING
7:00 p.m.

The Cherokee County Board of Education called its regular meeting to order at 7:00 p.m. on Thursday, February 11, 2021 in the Dr. Frank R. Petruzielo Educational Services Facility, 1205 Bluffs Parkway, Canton, Georgia. The meeting was conducted in person and available to the public via live Internet streaming. Present were: School Board Chair Kyla Cromer; Vice-Chair Robert Rechsteiner; Members Mike Chapman, John Harmon, Patsy Jordan, Clark Menard and Kelly Poole; Superintendent Dr. Brian V. Hightower; and, Attorney Tom Roach.

Call to Order

The call to order by Kyla Cromer was followed by the Pledge of Allegiance to the Flag of the United States of America led by School Board Member Patsy Jordan.

The meeting's inspiration was shared by Kelly Poole.

Approval of Agenda

On a motion by Mike Chapman seconded by Clark Menard and carried, the Board unanimously adopted the Superintendent's recommended agenda (*7-0 vote).*

Minutes for Approval

On a motion by Kelly Poole seconded by John Harmon and carried, the Board approved the minutes from the January 14, 2021 School Board Meeting *(7-0 vote).*

Consent Agenda

Following identification of those agenda items, Board Members and members of the public indicated they would like considered separately, a motion was made by Mike Chapman seconded by Patsy Jordan and carried, to approve the Consent Agenda, for the remaining items - identified by asterisks *(7-0 vote).*

PUBLIC PARTICIPATION

No members of the public signed up to address the School Board.

A. RESOLUTIONS/RECOGNITIONS/PARTNERSHIPS

***A-1. School Board Recognition of Cherokee County School District Student Mask Usage PSA Contest Winners**

(Recognized)

***A-2. School Board Recognition of Seven Cherokee County School District Seniors -- Named Candidates for the U.S. Presidential Scholars Program**

(Recognized)

***A-3. School Board Recognition of Creekland Middle School Sixth-Grader Abigail Rickert - American History Essay Contest Winner**

(Recognized)

***A-4. School Board Recognition of Georgia School Public Relations Association (GSPRA) Publication Awards**

(Recognized)

***A-5. School Board Approval of a Resolution Recognizing February 17, 2021 as "PTA Day in the Cherokee County School District"**

(Approved)

B. SCHOOL BOARD MEMBERS/STUDENT ADVISOR TO THE SCHOOL BOARD

B-1. School Board Approval of Delegate and Alternate for 2021 Georgia School Boards Association (GSBA) Delegate Assembly

(Approved)

Motion was made by Kyla Cromer, seconded by Clark Menard and carried to nominate Robert Rechsteiner as Delegate and Kelly Poole as Alternate for 2021 Georgia School Boards Association (GSBA) Delegate Assembly *(7-0 vote)*.

C. SCHOOL BOARD POLICIES

D. FINANCIAL MANAGEMENT

***D-1. School Board Consideration of Superintendent's Recommendation for Approval of January 2021 Financial Report and Sales Tax Update**

(Approved)

***D-2. School Board Consideration of Superintendent's Recommendation for Approval of Declaring Surplus Property and Disposing of Said Property**

(Approved)

E. CURRICULUM AND INSTRUCTION

F. SUPPORT SERVICES

***F-1. School Board Consideration of Superintendent's Recommendation for Approval of the Monthly Update on Capital Outlay Projects**

(Approved)

G. HUMAN RESOURCES

***G-1. School Board Consideration of Superintendent's Recommendation for Approval of Recommendations, Resignations, Terminations of Employment and Transfers for Certified and Classified Personnel**

(Approved)

H. SCHOOL BOARD ATTORNEY

School Board Attorney Comments:

- Thanked School Board members for attendance and work at the February Training Retreat

I. SUPERINTENDENT OF SCHOOLS

Superintendent Comments:

- Recognized the end-of-year retirement of Bascomb ES Principal Kathleen Chandler

- Recognized the SY2021-22 reassignment of Macedonia Principal Dr. Carolyn Daugherty to Bascomb ES Principal and appointment of Hasty ES Assistant Principal Christy Rich to Macedonia ES Principal.
- Recognized the SY2021-22 appointment of River Ridge HS Assistant Principal Andrew Hall as the new Virtual Academy Administrator on Assignment
- Recognized CCSD Teacher of the Year Finalists announced earlier in the week.
- Reported on the status of the proposed, one-time teacher bonus from Georgia Department of Education and Governor's Office
    - GaDOE announced the need for additional time to adjust budget following the Governor's announcement adding PreK Teachers as recipients of bonus; the estimated timeline is April 2021

<u>Informational Items:</u>

- Updated the Special Education Department's Self-Contained programming modifications for SY2021-22
    - Program names changed to focus on connecting the needs of the individual student to the program that meets those needs
    - Highlighted the focus of instruction used within each program
- Updated enhancements to the Transition Academy for SY2021-22
    - Enhanced the programming of the Academy
    - Highlighted vision to expand a clear pathway for post-graduation
- Updated the repurposing of the original Teasley MS campus to contain four academy-based programs (ACE Academy, Transition Academy, Virtual Academy and College/Career Academy)
- Provided a COVID-19 Update **to include** the following:
    - Current case and quarantines totals for the county and the school district;
    - Increased substitute workforce and stabilized fill rates from last month;
    - Cherokee County is currently experiencing a decline in cases and positive test rates.
- Provided feedback on Kindergarten and First-Time First Grader Registration Processes:
    - Summarized amended enrollment and placement processes to include partnering with parents to meet the needs of students.

Three members of the public addressed the School Board relative to the Superintendent's COVID-19 Informational items.

ADJOURNMENT

The School Board adjourned at 8:20 p.m.

_____ _____

School Board Chair Secretary

CHEROKEE COUNTY BOARD OF EDUCATION

AFFIDAVIT

The undersigned members of the Cherokee County Board of Education, under oath, certify that an Executive Session of the Board of Education was duly called and approved by majority vote in open session in accordance with O.C.G.A. §50-14-4 on 2/6/2021. The only matter(s) considered or discussed during the closed executive session of its meeting is/are as checked below:

_____ To review an appeal from a Student Disciplinary Tribunal [Hearing Officer, Panel]; (O.C.G.A. Section 20-2-757)

_____ To consider a matter involving the disclosure of personally identifiable information from a student's educational records; (20 U.S.C. Section 1232g.)

_____ To discuss the future acquisition of real estate; (O.C.G.A. Section 50-14-3 (4))

__x__ To discuss or deliberate upon appointment, employment, compensation, hiring, disciplinary action or dismissal, or periodic evaluation or rating of a public officer or employee; (O.C.G.A. Section 50-14-3 (6))

_____ To consult and meet with legal counsel pertaining to pending or potential litigation, settlement, claims, administrative proceedings, or other judicial actions brought or to be brought by or against the school district or an officer or employee or in which the officer or employee may be directly involved; (O.C.G.A. Section 50-14-2).

The members of the Board Of Education present for the executive session further certify and acknowledge that all discussions and proceeding conducted in executive session shall remain strictly confidential.

This 6 day of Feb, 2021.

Sworn to and subscribed before
me on the above indicated date:

Notary Public
My Commission Expires: June 8, 2022

SHERYL PUCCIO
NOTARY PUBLIC
CHEROKEE COUNTY, GEORGIA
MY COMMISSION EXPIRES
JUNE 08, 2022

Cherokee County School District

Agenda Request Form

Meeting Date	Agenda Item Number
March 18, 2021	A-1

Title

Recognition of CCSD Overall Winners of 2021 Support Staff Employees of the Year Awards

Requested Action

School Board Recognition of CCSD Overall Winners of 2021 Support Staff Employees of the Year Awards

Summary Explanation and Background

The Cherokee County School District celebrated the important role of support staff at its virtual Support Staff Employees of the Year Awards on March 11.

The virtual celebration honored one Support Staff Employee of the Year from each of CCSD's schools, centers and central office divisions. Each of the 47 honorees received a plaque and gifts of appreciation including a $150 Visa card funded by sponsors.

At the conclusion of the event, surprise presentations were made to one overall CCSD winner each in three categories: Elementary School to Sixes Elementary School supportive instruction paraprofessional Bonnie Schroeder; Middle School/High School/Centers to Ralph Bunche Preschool Center custodian David McMickens; and Central Office to CCSD technology and information services clerk Belinda Leach. These overall winners were selected by a committee of retired educators and community leaders.

Everyone who works in a support role was eligible for their school's or division's honor, and honorees were selected by their school or division colleagues.

Priority Area

Quality Workforce

Financial Impact

N/A

Exhibits: (List)

N/A

Source of Additional Information

Dr. Brian V. Hightower	770.479.1871
Barbara Jacoby	770.479.1871

Cherokee County School District

Agenda Request Form

Meeting Date	Agenda Item Number
March 18, 2021	A-2

Title

Recognition of Cherokee County School District 2021 Media Specialist of the Year: Amanda Graves of E.T. Booth Middle School

Requested Action

School Board Recognition of Cherokee County School District 2021 Media Specialist of the Year: Amanda Graves of E.T. Booth Middle School

Summary Explanation and Background

E.T. Booth Middle School media specialist Amanda Graves was recently named Cherokee County School District 2021 Media Specialist of the Year!

Ms. Graves joined CCSD in 2016 after service as a media specialist in Cobb County, has earned bachelor, master and education specialist degrees, and is studying to earn a doctorate from the University of West Georgia in school improvement with a focus on media specialist skills.

Superintendent of Schools Dr. Brian V. Hightower made the surprise presentation to Ms. Graves, who now advances to represent CCSD in the Regional competition, from which she could move on to the State contest.

All CCSD school media specialists were eligible for the award, and Ms. Graves was selected as the winner from a pool of outstanding nominees by a judging committee of retired educators and community leaders.

Priority Area

Positive Culture and Climate; Quality Workforce

Financial Impact

N/A

Exhibits: (List)

N/A

Source of Additional Information

Dr. Brian V. Hightower	770.479.1871
Barbara Jacoby	770.479.1871

Cherokee County School District

Agenda Request Form

Meeting Date	Agenda Item Number
March 18, 2021	A-3

Title

School Board Recognition of River Ridge High School Senior Riley Herrick -- Georgia Association of Conservation Districts Poster Contest Winner

Requested Action

School Board Recognition of River Ridge High School Senior Riley Herrick -- Georgia Association of Conservation Districts Poster Contest Winner

Summary Explanation and Background

River Ridge High School senior Riley Herrick earned top honors in the Georgia Association of Conservation Districts' competition to promote conservation education.

The annual contest, which is open to all Georgia students in kindergarten through 12th grade, is part of the organization's Stewardship Program that teaches students how to best protect and support natural resources.

The theme was “Where Would We BEE Without Pollinators?” with a goal of educating students and the community as a whole about the importance of pollinators. Riley's award-winning poster highlights facts about bees in a mixed-media design. Riley, who studies business communications as her Career Pathway, now advances to the National Association of Conservation Districts' competition.

Priority Area

Student Achievement: Equity and Access

Financial Impact

N/A

Exhibits: (List)

N/A

Source of Additional Information

Dr. Brian V. Hightower	770.479.1871
Barbara Jacoby	770.479.1871

Cherokee County School District

Agenda Request Form

Meeting Date	Agenda Item Number
March 18, 2021	A-4

Title

Recognition of Creekland Middle School Seventh-grader Abigail Moore -- Third-place Winner in the National Humanities Bee

Requested Action

School Board Recognition of Creekland Middle School Seventh-grader Abigail Moore -- Third-place Winner in the National Humanities Bee

Summary Explanation and Background

Creekland Middle School seventh-grader Abigail Moore won third place at the national competition, which was held virtually for this school year. The academic bowl-style event tests middle and elementary school students' knowledge in literature, art history and technique, music history and theory, dance, film, religion, mythology, and philosophy.

Abigail twice qualified for the National competition by finishing first and third in two consecutive tournaments. She is an outstanding student, who excels in all of her classes and has expanded her humanities knowledge not only through English and social studies classes, but also through electives in French and art ... and plenty of reading!

Priority Area

Student Achievement: Equity and Access

Financial Impact

N/A

Exhibits: (List)

N/A

Source of Additional Information

Dr. Brian V. Hightower	770.479.1871
Barbara Jacoby	770.479.1871

Cherokee County School District

Agenda Request Form

Meeting Date	Agenda Item Number
March 18, 2021	A-5

Title

Recognition of the Girls and Boys Middle School Basketball County Champions

Requested Action

School Board Recognition of the Girls and Boys Middle School Basketball County Champions

Summary Explanation and Background

Please see the attached list of the Girls and Boys Middle School Basketball County Champions.

Priority Area

Student Achievement: Equity and Access

Financial Impact

N/A

Exhibits: (List)

Middle School Basketball County Champions

Source of Additional Information

Dr. Brian V. Hightower	770.479.1871
Barbara Jacoby	770.479.1871

ATHLETIC/ACTIVITY RECOGNITIONS

Creekland Middle School	
Sport/Activity	8th Grade Boys Basketball
Coach/Director	JJ Cantrell
	Aaron Newton
Team Recognition	County Champions
Team Members	
	Max Davis
	Landon Day
	Luke Godwin
	Austin Guest
	Andrew Hammond
	Luke Jack
	Griffin Latimer
	Kevin Meade
	Jackson Stanley
	Nicholas Vaccaro
	Evan Wayland
	Reece Whaley
	Troy Wilson

E.T. Booth Middle School	
Sport/Activity	7th Grade Boys Basketball
Coach/Director	Edward Williams
	Parker Acuff
	Austin Baugh-Oni
Team Recognition	County Champions
Team Members	
	Meyer Bower
	Deion Cole
	Trevor Condon
	Drew Hodges
	Connor Magline
	Cole McKinney
	Candler Metka
	Carson Moore
	Brayden Rouse
	Matthew Sharman
	Nate Truitt
	Mathew Valente

Mill Creek Middle School	
Sport/Activity	8th Grade Girls Basketball
Coach/Director	Madison Black Miranda Gapen
Team Recognition	County Champions
Team Members	
	Hannah Clark Kayla Cleaveland Alli Craig Niara Gayle Mayah Kent Lilly Krutz Addison Macdonald Pope Scurlock Joy Tchamabe Trinity Zeigler

Teasley Middle School	
Sport/Activity	7th Grade Girls Basketball
Coach/Director	Megan Huffman Lauren Wildeman
Team Recognition	County Champions
Team Members	
	Lucy Boyd Sophia Boyd Alexis Champion Lyla Griffith Zakyre Johnson Gracie Reece Sage Smiley Eliot Underwood Anna Weitzenkorn Aven Wright

Cherokee County School District

Agenda Request Form

Meeting Date	Agenda Item Number
March 18, 2021	A-6

Title

Recognition of Georgia High School Association County Champions

Requested Action

School Board Recognition of Georgia High School Association County Champions

Summary Explanation and Background

Please see the attached list of Georgia High School Association County Champions.

Priority Area

Student Achievement: Equity and Access

Financial Impact

N/A

Exhibits: (List)

GHSA County Champions

Source of Additional Information

Dr. Brian V. Hightower	770.479.1871
Barbara Jacoby	770.479.1871

ATHLETIC/ACTIVITY RECOGNITIONS

Etowah High School	
Sport/Activity	Swim/Dive
Coach/Director	Kaitlyn Smith
Team Recognition	County Champions
Team Members	Taylor Anderson Kailey Bridgette Joseph Brigman Joshua Clendaniel Virginia Coskery Cole Dallas Lillian Daniels Megan DepProspero Samantha Durst Kirsten Effner Ry Ellingson Ty Galloway Kylie Gibbs Martin Hall Chris Haswell Sara Grace Henderson Anna Hooker Sam Hunnings Maureen Kelly Ryan Kelly Colin Kinsella Katarina Kochansky Sophia Kutz Gracye Lamb Elizabeth Lin Charlotte Luina Hannah Luina Brady Madden Natalie Matthews Astrid Medina Mauricio Mejia Brooke Miller Abigail Modlinski Sofia Pepin Caroline Rodgers Gresham Rownd

	Bianca Santiago Payton Shillcutt Nicole Sierra Sarah Silberstein Payton Smith Ava Springer Isabel Springer Kinsley Terrette Devin Varnadoe Mattie Villhauer Ashley West Ava Wilson Zackary Zamorano

Cherokee County School District

Agenda Request Form

Meeting Date	Agenda Item Number
March 18, 2021	A-7

Title

Recognition of Georgia High School Association State and Regional Champions

Requested Action

School Board Recognition of Georgia High School Association State and Regional Champions

Summary Explanation and Background

Please see the attached list of Georgia High School Association State and Regional Champions.

Priority Area

Student Achievement: Equity and Access

Financial Impact

N/A

Exhibits: (List)

Region/State Champions

Source of Additional Information

Dr. Brian V. Hightower	770.479.1871
Barbara Jacoby	770.479.1871

ATHLETIC/ACTIVITY RECOGNITIONS

Cherokee High School

Sport/Activity	Girls Basketball	
Coach/Director	Matt Cates	
Team Recognition	Region 5 7A Champions	
Team Members		
	Kinley Booth	
	Presli Clark	Region 5 7A Second Team All-Region
	Haylee Donley	
	Skylar Edwards	
	Jayden Elder	
	Lilly Griffith	Region 5 7A Honorable Mention
	Hannah Harris	
	Kate Johnson	Region 5 7A Co-Player of the Year
	Karoline Karl	Region 5 7A Second Team All-Region
	Elle Kenney	
	Sophie Lyen	
	Keimarya Rivera	
	Riley Simmons	
	Toni Warren	
	Jensyn Wiederhold	

Creekview High School

Sport/Activity	Competition Cheerleading	
Coach/Director	Cassie Koes	
	Carleigh Powers	
Team Recognition	Region 7 6A Champions	
Team Members		
	Reagan Brauer	
	Lilly Carroll	
	Delaney Dickerson	
	Ava DiGennaro	
	Haven Fisher	
	Emily Heiler	
	Makenna Hogan	GCCA All-State Team Member
	Ansley Hughes	
	Clara Lindsay	
	Lexi Markham	
	Sydney Shipley	
	Addison Smith	

	Addison Spell	
	Katie Tuten	
	Easton Wechter	
	Gabrielle Wesolowski	
	Kennedy Wesolowski	
	Mary Grace Wilkie	

Creekview High School		
Sport/Activity	Wrestling	
Coach/Director	Joe Hulen	
	Lindsay Martin	
Team Recognition	6A Dual State Runner Up	
	Region 7 6A Dual Champions	
	Region 7 6A Traditional Champions	
Team Members		
	Preston Abrams	
	Parker Bennett	195lb Region 7 6A Champion - Traditional
	Joshua Bledsoe	
	Evan Brown	
	Andrew Cory	138lb Region 7 6A Champion - Traditional; 138lb 6A State Champion - Traditional
	Chase Disney-Maggs	182lb Region 7 6A Champion - Traditional
	Jacob Ellis	285lb Region 7 6A Champion - Traditional
	Gabriel Garrison	
	Grant Gilleland	
	Cooper Glosson	120lb Region 7 6A Champion - Traditional
	Ty Hubert	
	Jairon Jarrett	106lb Region 7 6A Champion - Traditional; 106lb 6A State 3rd Place - Traditional
	Gabriel Peterman	
	Ryder Shoe	
	Kellen Smerjac	
	Jason Tha Siam Lian	
	Wille Thang Sui Lian	
	Walker Wilkie	126lb Region 7 6A Champion – Traditional

River Ridge High School

Sport/Activity	Girls Basketball	
Coach/Director	Jason Taylor	Region 7 6A Coach of the Year
Team Recognition	Region 7 6A Champions	
Team Members		
	Chloe Bedora	Region 7 6A Honorable Mention
	Ayanna Blanco	
	Caroline Cavallaro	Region 7 6A Honorable Mention
	Leigh Codiniera	Region 7 6A Second Team All-Region
	Alyssa Farmer	
	Avery Gaw	
	Mataya Gayle	Region 7 6A Player of the Year
	Simone Goins	
	Caroline Moon	
	Emily Paulson	
	Sofia Reyes	
	Abby Snyder	
	Allie Sweet	Region 7 6A Honorable Mention
	Hannah Vecsey	

River Ridge High School

Sport/Activity	Swim/Dive	
Coach/Director	Tracye Bulger	
	Sarah Goodbread	
Team Recognition	Individual State 6A Champion	
Team Members		
	Sarah Brown	6A State Runner Up 100 Breaststroke

Sequoyah High School

Sport/Activity	Wrestling	
Coach/Director	Zach Jones	
Team Recognition	Individual 6A State Runner Up Individual Region 7 6A Champions	
Team Members		
	Carson Throne	138lb 6A State Runner Up - Traditional

	Charlie Throne	145lb Region 7 6A Champion - Traditional
	Logan Webster	220lb 6A State 3rd Place - Traditional

Sequoyah High School

Sport/Activity	Swim/Dive	
Coach/Director	Cora Hodgins	
Team Recognition	Individual 6A State Champions	
Team Members		
	Laurel Blase	6A State Champion Girls 500 Freestyle; 6A State Runner Up Girls 200 Freestyle
	Grant Davis	6A State Runner Up Boys 500 Freestyle
	Delaney Harrison	6A State Champion Girls 100 Freestyle; 6A State Runner Up Girls 50 Freestyle

Sequoyah High School

Sport/Activity	Flag Football
Coach/Director	Emily Ryan
Team Recognition	Area Champions
Team Members	
	Jenna Bacon
	Marissa Davis
	Samarah Destin
	Emily Diaz-Baena
	Caroline Grayeski
	Amelia Griffiths
	Jordyn Hardaway
	Peyton Harper
	Emma Hatch
	Sarah Henderson
	Mary Hobbs
	Bailey Hodgins
	Presley Johnson
	Shelby Johnson
	Joy Karimi
	Catherine Ligon

	Claire Mathis	
	Mya McRae	
	Alyssa Santana	
	Kylee Santana	
	Kaitlyn Shellenbarger	
	Khelsey Shipp	
	Caroline Small	
	Calli Stanley	
	Tekoya Watson	
	Jamiaah Wilson	

Woodstock High School		
Sport/Activity	Girls Basketball	
Coach/Director	Regina Tate-Leslie	
	Casey Clouse	
Team Recognition	7A State Runner Up	
Team Members		
	Dakota Beasley	
	Sara Grace Bertolini	
	Katherine Blackwell	
	Samantha Burmeister	
	Savannah Casey	Region 5 7A Second Team All-Region
	Annika Gay	
	Brooke Henderson	
	Emma Hicks	
	Megan Mann	
	Karson Martin	Region 5 7A First Team All-Region
	Casey Miller	
	Nathalie Montour	
	Ranya Oussoul	
	Bridget Utberg	Region 5 7A Co-Player of the Year

Cherokee County School District

Agenda Request Form

Meeting Date	Agenda Item Number
March 18, 2021	A-8

Title

Recognition of School Board Members During School Board Member Appreciation Week

Requested Action

School Board Recognition of School Board Members During School Board Member Appreciation Week

Summary Explanation and Background

The Georgia School Boards Association (GSBA) has announced the week of March 15-19, 2021 as "School Board Member Appreciation Week." The Cherokee County School District joins a statewide celebration this week to salute the efforts of local school board members. As constitutional officers of Georgia, school board members are responsible for setting educational policies, employing school personnel, providing buildings and equipment, operating a transportation system and disbursing school funds. As community leaders, school board members serve as advocates for the children in local public schools and must study, evaluate and decide what actions are in the best interest of those students.

The Cherokee County School Board has, in the past, been named a School Board of Distinction by GSBA and commended for governance and leadership by AdvancED. Thank you for your dedication and hard work on behalf of the children of Cherokee County!

Priority Area

Organizational and Operational Effectiveness; Positive Culture and Climate

Financial Impact

N/A

Exhibits: (List)

N/A

Source of Additional Information

Dr. Brian V. Hightower	770.479.1871
Barbara Jacoby	770.479.1871

Cherokee County School District

Agenda Request Form

Meeting Date	Agenda Item Number
March 18, 2021	A-9

Title

Approval of Renewal of Partnership Agreement with Cherokee County Sports Hall of Fame

Requested Action

School Board Consideration of Superintendent's Recommendation to Approve Renewal of the Partnership Agreement with Cherokee County Sports Hall of Fame

Summary Explanation and Background

One of the School Board's Blueprint 2020-24 Five Priority Areas is increasing meaningful family, partner and community engagement. We believe the meaningful connections we forge with students, families and community partners positively influence how we teach, lead and prepare graduates for success in a knowledge-based, technology rich and culturally diverse world.

The School Board is requested to consider the Superintendent's recommendation to approve the Partnership Agreement renewal with Cherokee County Sports Hall of Fame.

Priority Area

Family, Partner and Community Engagement

Financial Impact

N/A

Exhibits: (List)

Agreement Attached

Source of Additional Information

Dr. Brian V. Hightower	770.479.1871
Barbara Jacoby	770.479.1871

PARTNERSHIP AGREEMENT

BETWEEN

THE CHEROKEE COUNTY BOARD OF EDUCATION

AND

CHEROKEE COUNTY SPORTS HALL OF FAME

This agreement entered into on this 1~~9~~8th day of March, 20~~15~~21, by and between the Cherokee County Board of Education, hereinafter referred to as the "School Board" and Cherokee County Sports Hall of Fame, hereinafter referred to as "CCSHOF."

WHEREAS, the School District's mission is to ~~enable all students to become contributing citizens who can communicate effectively, gather and use information, make responsible decisions, utilize technology effectively and adapt to the challenges of the future~~ educate the emerging generation through learning environments designed to increase the performance of all students; and,

WHEREAS, one of the School District's ~~Major System Priorities is to increase parental and community involvement through public engagement policies and practices that treat parents, businesses, community-based organizations and agencies, local institutions of higher learning and other public entities as true partners in the educational process~~ Priority Areas is Family, Partner and Community Engagement; and,

WHEREAS, CCSHOF is a nonprofit organization whose mission is to recognize those individuals whose achievements and efforts have enhanced sports, athletics and recreation in Cherokee County. In addition to honoring those who make significant contributions to the county's sports legacy, the CCSHOF will promote and provide inspiration in sports and athletics for the county's youth.

Now therefore in consideration of the covenants and conditions set forth herein the parties agree as follows:

ARTICLE I

The parties agree that the foregoing recitals are true and correct and incorporated herein by reference.

ARTICLE II

The School Board will:

1. Promote CCSHOF programs, events and nominations through existing communication channels, as permitted by School Board policy.

2. Provide nominations from each of the District's high schools for CCSHOF Male and Female Outstanding Senior Athlete.

3. Post a photo of the CCSHOF Outstanding Senior Athletes on the District's website for an appropriate period of time after the annual CCSHOF banquet.

ARTICLE III

CCSHOF will:

1. Recognize the outstanding accomplishments of deserving Cherokee County individuals with induction into the CCSHOF. A plaque for each inductee will be on display at the Cherokee County YMCA.

2. Recognize Cherokee County High School's Male and Female Outstanding Senior Athletes at the annual CCSHOF banquet.

3. Sponsor the annual Cherokee County School District Senior Bowl in accordance with the District Office of School Operations.

4. Provide a CCSHOF representative, upon request, to present the CCSHOF Outstanding Senior Athlete awards at high school awards ceremonies.

5. Provide CCSHOF historical and promotional displays at various CCSD athletic events.

6. Confer with CCSD high school coaches and athletic directors to identify individuals worthy of nomination for induction into the CCSHOF.

ARTICLE IV

The term of this contract is March ~~19~~18, 20~~15~~21 through March ~~19~~18, 20~~16~~22. This contract shall automatically renew for additional terms not to exceed five years unless either party notifies the other at least 60 days prior to renewal date.

ARTICLE V

This contract may be terminated by either party upon thirty (30) days written notice to the other party with or without cause. All notice of this contract shall be given to the Superintendent of Cherokee County Schools at ~~110 Academy Street~~ PO Box 769, Canton, GA 301~~14~~69, and to the President of the Cherokee County Sports Hall of Fame at 151 Waleska Street, Canton, GA 30114.

IN WITNESS WHEREOF the parties have executed this document the first date referred to herein.

THE CHEROKEE COUNTY BOARD OF EDUCATION

By: Kyla Cromer, Chairman

CHEROKEE COUNTY SPORTS HALL OF FAME

_____
By: ____, President

_____
By: Dr. Brian V. Hightower
Superintendent of Schools

Approved as to form:

_____
Tom Roach, Esquire

Cherokee County School District

Agenda Request Form

Meeting Date	Agenda Item Number
March 18, 2021	D-1

Title

February 2021 Financial Report and Sales Tax Update

Requested Action

School Board Consideration of Superintendent's Recommendation for Approval of February 2021 Financial Report and Sales Tax Update

Summary Explanation and Background

Financial Report for February 2021

See Attached Reports

Priority Area

Organizational and Operational Effectiveness

Financial Impact

N/A

Exhibits: (List)

Financial Report and Sales Tax Update

Source of Additional Information

Kenneth Owen	770.479.1871
Dr. Brian V. Hightower	770.479.1871

CHEROKEE COUNTY BOARD OF EDUCATION

Dr. Brian V. Hightower, Superintendent
Kenneth Owen, Chief Financial Officer

FINANCIAL REPORT
FEBRUARY 2021

General Fund

For the month ending February 28, 2021, the eighth month of the 2020-21 Fiscal Year, the School District's Operating Account (General Fund) has received $297,284,299 in revenue (year-to-date) consisting of state funds of $108,139,289 (51% of budget), $187,516,568 local taxes (95% of budgeted amount), and other funds of $1,628,442 (93% of budget). All operating expenditures of $240,087,922 (58% of budget) are within the Board of Education's approved 2020-21 budget.

Building Fund/Ed-SPLOST Collections

The Capital Outlay Fund balance of $31,662,985 as of February 28, 2021 reflects Special Purpose Local Option Sales Tax for Education (Ed-SPLOST) collections, proceeds of bond sales for capital outlay purposes, and transfers from the General Fund less bond refundings, bond issuance costs, transfers of Ed-SPLOST to the Debt Service Fund and capital outlay expenses paid.

Cherokee County School District received $4,120,037 in February 2021, for the month of January 2021, the 37th month of 60 monthly sales tax collections for the 2018-2022 Ed-SPLOST. Collections received were above projections (detail included) for the month by $1,407,456 and above cumulative projections by $31,600,714.

Ed-SPLOST collections are accumulated within the Building Fund to be used for specified capital outlay purchases (limited pay-as-you-go) and transferred to the Debt Service Fund at the appropriate time to meet annual bond obligations (January and July). Excess Ed-SPLOST collections above projections are used to meet critical capital outlay needs and/or transferred to the Debt Service Fund as a safeguard against future negative economic conditions, assuring the School District can meet future bond payments.

Debt Service Fund

The Debt Service Fund balance as of February 28, 2021 is $76,042,541 representing funds accumulated from Ed-SPLOST collections, collections from the one mill of property tax approved by the School Board, interest earned from investments and Invested Sinking Fund earnings. The Invested Sinking Fund is attached to the Series 2010B Bond issuance and is structured to fully pay the annual debt service on the Series 2010B bonds through January 2028. Annual Debt Service payments are made in February and August of each year, according to the Debt Service Schedule published annually in the Cherokee County School District Budget Book.

Federal/State/Competitive Grants and School Nutrition Funds

The School Nutrition Fund Balance as of February 28, 2021 is $6,701,468 and represents the difference between revenues from all sources and all expenditures. This amount is held in reserve to cover potential funding shortfalls or unexpected expenses.

Federal, State and Competitive grant funds are annually awarded to the School District based on funding formulas (Federal Title Programs) and/or program applications (State and competitive grants). As funds are expended, reimbursements are sought from the various programs. Local funds are not intended to cover shortfalls within grant programs nor are grants intended to carry a fund balance.

Cherokee County School District
FINANCIAL REPORT
AS OF FEBRUARY 28, 2021

BALANCE SHEET

	GENERAL FUND	DEBT SERVICE FUND	BUILDING FUND	FED FUNDS AND SCHOOL NUTRITION	TOTAL
ASSETS					
Cash	$ 132,184,512	$ 53,608,743	$ 31,615,933	$ 1,259,419	$ 218,668,607
Investments	1,028,168	22,433,798	-	-	23,461,966
Inventory	265,950	-	-	752,185	1,018,135
Accounts Receivable	427,786	-	53,478	6,187,529	6,668,793
TOTAL ASSETS	$ 133,906,416	$ 76,042,541	$ 31,669,411	$ 8,199,133	$ 249,817,501
LIABILITIES					
Salaries and Benefits Payable	$ 12,494,046	$ -	$ -	$ 608,389	$ 13,102,435
Accounts Payable	245,057	-	6,426	889,276	1,140,759
Loans Payable	-	-	-	-	-
FUND BALANCE					
Fund Balance 2/28/2021	121,167,313	76,042,541	31,662,985	6,701,468	235,574,307
TOTAL LIABILITIES AND FUND BALANCE	$ 133,906,416	$ 76,042,541	$ 31,669,411	$ 8,199,133	$ 249,817,501

REVENUE AND EXPENSE

Revenue	$ 297,284,299	$ 42,133,235	$ 34,653,488	$ 21,986,448	$ 396,057,470
Expense	240,087,922	42,673,130	53,356,057	21,469,450	357,586,559
Excess Revenue over Expense	57,196,377	(539,895)	(18,702,569)	516,998	38,470,911
BEGINNING FUND BALANCE 7/01/2020	63,970,936	76,582,436	50,365,554	6,184,470	197,103,396
ENDING FUND BALANCE 2/28/2021	**$ 121,167,313**	**$ 76,042,541**	**$ 31,662,985**	**$ 6,701,468**	**$ 235,574,307**

General Fund
Comparison of Budget to Actual
July 1, 2020 to February 28, 2021

Description	2020-21 Budget	Year to Date	Available Budget
Revenue			
Federal	$ 168,238	$ 199,090	$ (30,852)
Local	198,068,541	187,516,568	10,551,973
State	212,587,837	108,139,289	104,448,548
Other	1,591,951	1,429,352	162,599
Total Revenue	**$ 412,416,567**	**297,284,299**	$ 115,132,268
Expense			
Instructional Services	$ 282,077,241	$ 163,851,595	$ 118,225,646
Pupil Services	18,866,654	10,245,890	8,620,764
Improvement of Instructional Services	14,462,288	8,959,421	5,502,867
Instructional Staff Training	227,045	3,396	223,649
Educational Media Services	5,054,928	2,957,331	2,097,597
General Administration	3,245,486	2,223,821	1,021,665
School Administration	26,889,398	17,281,185	9,608,213
Support Services - Business	2,762,390	1,748,137	1,014,253
Maintenance & Operation of Plant	29,350,728	16,390,275	12,960,453
Student Transportation Services	22,740,587	13,053,170	9,687,417
Support Services - Central	4,257,245	2,767,600	1,489,645
School Nutrition Program	154,905	-	154,905
Facilities Acquisition and Construction Services	368,804	194,334	174,470
Outgoing Transfers	1,919,601	400,000	1,519,601
Debt Service	29,688	11,767	17,921
Total Expense	**$ 412,406,988**	**$ 240,087,922**	$ 172,319,066
Excess Revenue over Expense	**$ 9,579**	**$ 57,196,377**	$ (57,186,798)

SPECIAL PURPOSE LOCAL OPTION SALES TAX (2018-2022)
COMPARISON OF COLLECTIONS
THROUGH FEBRUARY 2021

REPORTING MONTH	60 MONTH COLLECTION PERIOD	PROJECTED COLLECTIONS	BOE 1% COLLECTIONS	DIFFERENCE BETWEEN ACTUAL AND PROJECTED COLLECTIONS
February 2018	**January 2018 (1)**	$ 2,482,396	$ 2,974,362	$ 491,966
March 2018	**February 2018 (2)**	2,569,511	2,610,220	40,709
April 2018	**March 2018 (3)**	2,735,881	3,482,968	747,087
May 2018	**April 2018 (4)**	2,726,393	3,174,263	447,870
June 2018	**May 2018 (5)**	2,796,817	3,361,741	564,924
July 2018	**June 2018 (6)**	2,841,541	3,476,673	635,132
August 2018	**July 2018 (7)**	2,871,634	3,479,906	608,272
September 2018	**August 2018 (8)**	2,818,552	3,380,345	561,793
October 2018	**September 2018 (9)**	2,792,606	3,108,962	316,356
November 2018	**October 2018 (10)**	2,736,315	3,627,964	891,649
December 2018	**November 2018 (11)**	2,906,999	3,499,055	592,056
January 2019	**December 2018 (12)**	3,588,310	4,145,833	557,523
February 2019	**January 2019 (13)**	2,556,868	3,278,360	721,492
March 2019	**February 2019 (14)**	2,646,596	3,135,700	489,104
April 2019	**March 2019 (15)**	2,817,958	3,559,057	741,099
May 2019	**April 2019 (16)**	2,808,185	3,717,585	909,400
June 2019	**May 2019 (17)**	2,880,722	3,800,003	919,281
July 2019	**June 2019 (18)**	2,926,787	3,621,310	694,523
August 2019	**July 2019 (19)**	2,957,783	3,871,832	914,049
September 2019	**August 2019 (20)**	2,903,109	3,627,866	724,757

SPECIAL PURPOSE LOCAL OPTION SALES TAX (2018-2022)
COMPARISON OF COLLECTIONS
THROUGH FEBRUARY 2021

REPORTING MONTH	60 MONTH COLLECTION PERIOD	PROJECTED COLLECTIONS	BOE 1% COLLECTIONS	DIFFERENCE BETWEEN ACTUAL AND PROJECTED COLLECTIONS
October 2019	**September 2019 (21)**	2,876,384	3,587,669	711,285
November 2019	**October 2019 (22)**	2,818,405	3,686,737	868,332
December 2019	**November 2019 (23)**	2,994,209	3,760,601	766,392
January 2020	**December 2019 (24)**	3,695,959	4,469,659	773,700
February 2020	**January 2020 (25)**	2,633,574	3,457,342	823,768
March 2020	**February 2020 (26)**	2,725,994	3,283,286	557,292
April 2020	**March 2020 (27)**	2,902,497	3,504,562	602,065
May 2020	**April 2020 (28)**	2,892,430	3,609,128	716,698
June 2020	**May 2020 (29)**	2,967,144	4,030,403	1,063,259
July 2020	**June 2020 (30)**	3,014,591	4,125,359	1,110,768
August 2020	**July 2020 (31)**	3,046,516	4,146,043	1,099,527
September 2020	**August 2020 (32)**	2,990,202	6,095,125	3,104,923
October 2020	**September 2020 (33)**	2,962,676	4,013,861	1,051,185
November 2020	**October 2020 (34)**	2,902,957	4,492,844	1,589,887
December 2020	**November 2020 (35)**	3,084,035	4,419,501	1,335,466
January 2021	**December 2020 (36)**	3,806,838	5,256,507	1,449,669
February 2021	**January 2021 (37)**	2,712,581	4,120,037	1,407,456
		$ 107,391,955	$ 138,992,669	$ 31,600,714

CHEROKEE COUNTY SCHOOL DISTRICT
1% SPECIAL PURPOSE LOCAL OPTION SALES TAX (SPLOST)
2018-2022 PROJECTED COLLECTIONS

	2018	2018-19	2019-20	2020-21	2021-22	2022
July	$ -	$ 2,871,634	$ 2,957,783	$ 3,046,516	$ 3,137,912	$ 3,232,049
August	$ -	$ 2,818,552	$ 2,903,109	$ 2,990,202	$ 3,079,908	$ 3,172,306
September	$ -	$ 2,792,606	$ 2,876,384	$ 2,962,676	$ 3,051,556	$ 3,143,103
October	$ -	$ 2,736,315	$ 2,818,405	$ 2,902,957	$ 2,990,046	$ 3,079,747
November	$ -	$ 2,906,999	$ 2,994,209	$ 3,084,035	$ 3,176,556	$ 3,271,853
December	$ -	$ 3,588,310	$ 3,695,959	$ 3,806,838	$ 3,921,043	$ 4,038,675
January	$ 2,482,396	$ 2,556,868	$ 2,633,574	$ 2,712,581	$ 2,793,958	$ -
February	$ 2,569,511	$ 2,646,596	$ 2,725,994	$ 2,807,774	$ 2,892,007	$ -
March	$ 2,735,881	$ 2,817,958	$ 2,902,497	$ 2,989,571	$ 3,079,259	$ -
April	$ 2,726,393	$ 2,808,185	$ 2,892,430	$ 2,979,203	$ 3,068,579	$ -
May	$ 2,796,817	$ 2,880,722	$ 2,967,144	$ 3,056,158	$ 3,147,843	$ -
June	$ 2,841,541	$ 2,926,787	$ 3,014,591	$ 3,105,029	$ 3,198,180	$ -
Total by Fiscal Year	$ 16,152,539	$ 34,351,532	$ 35,382,079	$ 36,443,540	$ 37,536,847	$ 19,937,733
Total Projected Collections						$ 179,804,270

The amount shown in each month is the expected collection amount. Actual receipt would occur in the subsequent month.

Revised August 28, 2017

Cherokee County School District

Agenda Request Form

Meeting Date	Agenda Item Number
March 18, 2021	D-2

Title

FY2021 Budget Amendment I

Requested Action

School Board Consideration of Superintendent's Recommendation for Approval of FY2021 Budget Amendment I

Summary Explanation and Background

At the July 16, 2020 School Board meeting, the Board of Education approved the Superintendent's recommended FY2021 Tentative Budget, as presented. The Budget was approved with the understanding by the School Board that it would require an amendment at a future date when additional revenue and COVID-19-related expenses became apparent and/or could be determined.

In addition to Federal Cares Act I monies ($3,706,437), the Governor recently signed the State's Amended FY2021 Budget on Monday, February 15, 2021 which included a restoration of approximately 60% of the Austerity Reduction included in the original FY2021 budget ($11,705,361). These monies were allocated to assist local districts in mitigating extraordinary expenses related to the COVID-19 pandemic, which have exceeded budgeted amounts. Finally, Building Fund receipts continue to come in higher than projected so those additional revenues and expenditures are accounted for herein.

Pursuant to School Board Policy DC (Annual Operating Budget), if at any time during the budget year expenditures in any function for any fund are anticipated to exceed by 5% the amount budgeted for that function, the Superintendent must recommend a budget amendment to the School Board to authorize additional anticipated expenditures. The attached FY2021 Budget Amendment I Summary indicates the functions and funds impacted and the amounts increased/decreased to maintain a balanced budget.

Priority Area

Organizational and Operational Effectiveness

Financial Impact

Revenues: $8,029,776; 17,833,625; $3,706,437 Expenditures: $20,236,213

Exhibits: (List)

FY2021 Budget Amendment I Summary

Source of Additional Information

Dr. Brian V. Hightower	770.479.1871
Kenneth Owen	770.479.1871

General Fund
Budget Amendment I
July 1, 2020 to February 28, 2021

Description	2020-21 Budget	Year to Date	Budget Amendment I	Amended 2020-21 Budget
Revenue				
Federal	$ 168,238	$ 199,090	$ 30,852	199,090
Local	198,068,541	181,484,401	-	198,068,541
State	212,587,837	92,224,057	7,998,924	220,586,761
Other	1,591,951	1,077,983	-	1,591,951
Total Revenue	**$ 412,416,567**	**274,985,531**	**8,029,776**	**$ 420,446,343**
Expense				
Instructional Services	$ 282,077,241	$ 140,369,918	$ 9,731,881	$ 291,809,122
Pupil Services	18,866,654	8,793,479		18,866,654
Improvement of Instructional Services	14,462,288	7,776,340	2,022,020	16,484,308
Instructional Staff Training	227,045	2,836		227,045
Educational Media Services	5,054,928	2,564,591		5,054,928
General Administration	3,245,486	1,962,265		3,245,486
School Administration	26,889,398	15,080,716		26,889,398
Support Services - Business	2,762,390	1,536,434		2,762,390
Maintenance & Operation of Plant	29,350,728	14,174,893	(3,706,437)	25,644,291
Student Transportation Services	22,740,587	11,286,407		22,740,587
Support Services - Central	4,257,245	2,583,337		4,257,245
School Nutrition Program	154,905	-		154,905
Facilities Acquisition and Construction S	368,804	193,322		368,804
Outgoing Transfers	1,919,601	400,000		1,919,601
Debt Service	29,688	11,767	(17,688)	12,000
Total Expense	**$ 412,406,988**	**$ 206,736,305**	**$ 8,029,776**	**$ 420,436,764**
Excess Revenue over Expense	**$ 9,579**	**$ 68,249,226**	**$ -**	**$ 9,579**

Building Fund
Budget Amendment I
July 1, 2020 to February 28, 2021

Description	2020-21 Budget	Year to Date	Budget Amendment I	Amended 2020-21 Budget	Reason/Comments
Revenue					
State Funding - GSFIC	-	1,770,196	2,710,400	2,710,400	Adjusted to reflect actual YTD and estimated earnings
Ed-SPLOST Collections	36,443,540	28,423,881	15,123,225	51,566,765	Adjusted to reflect actual YTD and estimated earnings
Other Local Funding	235,563	-	-	235,563	
Developer Donations	401,357	-	-	401,357	
Investment Earnings	427,215	-	-	427,215	
Total Revenue	**$ 37,507,675**	**28,423,881**	**17,833,625**	**$ 52,630,900**	
Expense					
Final Closeout Mill Creek MS Instructiona	100,000	$ 41,932	$ -	100,000	
Phase II Creekview HS Ag Science	1,000,000	926,579	-	1,000,000	
Phase II Woodstock MS Instructional Win	5,100,000	2,773,513	-	5,100,000	
Phase II Woodstock HS Auxiliary Gym	3,800,000	2,186,671	-	3,800,000	
Etowah HS Athletic Facility Renovations	3,500,000	1,514,741	-	3,500,000	
Sequoyah HS Healtcare Science Lab	450,000	135,182	-	450,000	
Land Acquisition	-	7,854,163	8,500,000	8,500,000	New Cherokee HS Site & Future ES Site
Bus Shop 1 Fuel Island Replacement	1,900,000	1,015,494	-	1,900,000	
Misc. Repairs and Renovations	8,009,336	3,254,559	-	8,009,336	
Technology Hardware and Infrastructure	3,317,700	1,235,117	-	3,317,700	
Technology Software	3,670,380	2,661,895	-	3,670,380	
Total Expenses	**30,847,416**	**23,599,846**	**8,500,000**	**39,347,416**	
Other Financing Uses					
Transfer to Debt Service	(30,245,032)	-	-	(30,245,032)	
Total Other Financing Uses	**(30,245,032)**	**-**		**(30,245,032)**	
Net Change in Fund Balance	**(23,584,773)**			**(23,584,773)**	
Fund Balance Beginning	**43,210,266**		**7,155,288**	**50,365,554**	Adjusted to reflect actual FY20 year-end balance
Fund Balance Ending	**19,625,493**		**16,488,913**	**33,404,006**	

Federal Funds
Budget Amendment I
July 1, 2020 to February 28, 2021

Description	Total 2020-21 Budget	Year to Date	Budget Amendment I	Amended 2020-21 Budget	Comments
Revenue					
State Revenue	813,517	205,340		813,517	
Federal Revenue	13,303,653	4,222,845	$ 3,706,437	17,010,090	Reclass CARES Act I Revenue from Gen Fund
Total Revenue	**$ 14,117,170**	**$ 4,428,185**	**$ 3,706,437**	**$ 17,823,607**	
Expenditures					
Instructional Services	8,687,811	4,119,423		8,687,811	
Pupil Services	4,463,244	2,446,706		4,463,244	
Imp. Of Instructional Svcs.	318,724	18,085		318,724	
Instructional Staff Training	1,552,570	841,092		1,552,570	
General Administration	309,184	71,988		309,184	
School Administration	10,049	295		10,049	
Student Transportation Svcs.	487,752	136,956		487,752	
Support Services - Central	23,000	1,673,069	3,706,437	3,729,437	Reclass CARES Act I Expenditures from Gen Fund
Total Expenditures	**$ 15,852,334**	**$ 9,307,614**	**$ 3,706,437**	**$ 19,558,771**	
Other Financing Sources					
Transfers from General Fund	(1,735,164)	-	-	(1,735,164)	
Total Financing Sources	**(1,735,164)**	**-**	**-**	**(1,735,164)**	
Total	**$ -**		**$ -**	**$ -**	

Cherokee County School District

Agenda Request Form

Meeting Date	Agenda Item Number
March 18, 2021	E-1

Title

Out of State and Overnight Field Trips

Requested Action

School Board Consideration of Superintendent's Recommendation for Approval of Out of State and Overnight Field Trips

Summary Explanation and Background

See Attached List of Field Trips

Priority Area

Organizational and Operational Effectiveness

Financial Impact

N/A

Exhibits: (List)

See Attachment

Source of Additional Information

Dr. Brian V. Hightower	770.479.1871
Dr. Nicole H. Holmes	770.479.1871

ATTACHMENT: OVERNIGHT AND OUT-OF- STATE FIELD TRIPS

I. Curriculum-Based Trips

School	Grade	Date	Destination	Reason/Nature
Etowah HS	9 – 12	04.01.22 – 04.10.22	Berlin, Freiburg, Germany; Lucerne, Switzerland	9-12 Grade students will explore environmental science and sustainable living in Germany and Switzerland.
River Ridge HS	9 – 12	04.01.22 – 04.09.22	Paris, France; London, England	Future Business Leaders of America students will experience culture and tour historical sites.
River Ridge HS	9 - 12	04.01.22 – 04.10.22	Berlin, Freiburg, Germany; Lucerne, Switzerland	9-12 Grade students will explore environmental science and sustainable living in Germany and Switzerland.

Cherokee County School District

Agenda Request Form

Meeting Date	Agenda Item Number
March 18, 2021	F-1

Title

Monthly Update on Capital Outlay Projects

Requested Action

School Board Consideration of Superintendent's Recommendation for Approval of the Monthly Update on Capital Outlay Projects

Summary Explanation and Background

See the attached report from the Chief Support Services Officer regarding the status of the current Capital Outlay Projects.

Priority Area

Organizational and Operational Effectiveness

Financial Impact

N/A

Exhibits: (List)

See Attachment

Source of Additional Information

William J. Sebring	770.479.1871
Steve Werner	770.479.1871

Cherokee County School District

DATE: 09 March 2021

TO: Dr. Brian V. Hightower
Superintendent of Schools

FROM: William J. Sebring
Chief Support Services Officer

SUBJECT: Construction Status Reports

Capital Improvements staff has reviewed the architect's monthly status report on the current construction projects. A summary of the progress for each project is shown below:

Bus Shop I – New Fuel Island

- Data conduit for connection to existing Bus Shop 1 is complete.
- Concrete paving is substantially complete.
- Fueling equipment installation is complete.
- Systems commissioning is scheduled over the next two weeks.
- This project is scheduled for completion March 2021.

Etowah HS Athletic Facility Improvements

- Baseball concessions/restrooms have been turned over for school use.
- Sanitary sewer lift station is functional.
- Visitor's fieldhouse foundation masonry and underground electrical are underway.
- Football restroom underground utilities have been installed.
- Foundation masonry and underground plumbing are underway.
- Softball concessions/restroom bldg. foundations have begun.
- Site retaining wall is complete.
- This project is scheduled for completion August 2021.

Woodstock MS Classroom Addition

- Masonry wall installation is nearing completion.
- Overhead electrical, plumbing, and HVAC rough-in work is ongoing.
- Exterior air infiltration barrier installation is in progress.
- Roofing activities continue.
- This project is scheduled for completion August 2021.

1205 Bluffs Parkway
Canton, Georgia 30114
770.479.1871
www.cherokeek12.net

Woodstock HS Auxiliary Gym

- Masonry wall construction is nearing completion.
- Electrical, plumbing and HVAC rough-in work continues.
- Roofing activities are ongoing.
- Brick installation is underway.
- This project is scheduled for completion August 2021.

WJS

WJS/SW:mm
Attachments

Bus Shop I – Replacement Fuel Island



Exterior View

Etowah High School Athletic Facility Improvements



Exterior View – Visitor Fieldhouse



Exterior View – Softball Concessions

Woodstock High School Auxiliary Gym



Exterior View



Interior View

Woodstock Middle School Classroom Addition



Exterior View

Cherokee County School District

Agenda Request Form

Meeting Date	Agenda Item Number
March 18, 2021	F-2

Title

Georgia Department of Education Resolution Relative to the School District's Five-Year Facility Plan

Requested Action

School Board Consideration of Superintendent's Recommendation to Adopt the Georgia Department of Education Resolution Indicating Approval of the School District's Five-Year Facility Plan for Capital Outlay Projects

Summary Explanation and Background

See attached Resolution, Executive Summary and Survey Team report.

Priority Area

Organizational and Operational Effectiveness

Financial Impact

State Captial Outlay Entitlement Funding

Exhibits: (List)

Resolution, Executive Summary and Survey Team report

Source of Additional Information

William J. Sebring	770.479.1871
Mitch Hamilton	770.479.1871

RESOLUTION

CHEROKEE COUNTY BOARD OF EDUCATION

BE IT RESOLVED by the Cherokee County Board of Education ("Board") to hereby approve the new Local Facilities Plan ("Plan") as recommended by the Facilities Survey Team and the Superintendent.

In adopting the Plan, the Board agrees with its contents and priorities, and requests State Board of Education approval.

Furthermore, the Board directs that the Plan will provide facility guidance for the school system over the life of the Plan in accordance with Georgia Board of Education Rule 160-5-4-01.

Approved by the Board on 18th day of March 2021.

_____

Dr. Brian V. Hightower, Superintendent
Cherokee County School District

_____

Kyla Cromer, School Board Chair
Cherokee County School District

Cherokee County School District
Five-Year Facility Plan Executive Summary
07.01.2021-06.30.2025

Cherokee County School District's (CCSD's) Five-Year Facility Plan is based upon its long-range student enrollment projections that are categorized into elementary, middle and high school levels, as well as by individual grade levels. This facility plan reflects the District's dedication to provide state-of-the-art educational facilities to meet not only the educational needs, but also the social and emotional development needs of all current and future students.

During the past 20 years of continued student population growth, CCSD has met these needs by implementing a very aggressive construction program focusing on providing new facilities when and where needed. Moving forward, CCSD's Five-Year Facility Plan goals will continue to be accomplished through a combination of new facility construction in growth areas of the county, modifications/renovations/additions to existing facilities and replacement/repurposing of aging facilities. Grade configuration and programmatic changes to facilities will also be utilized if the educational needs of students cannot be resolved through utilization of one of its ascribed capital improvement measures.

Critical information provided in the Five-Year Facility Plan includes identified, districtwide "System Needs" and the existing? Instructional Units (IUs) for each school. Ultimately, CCSD's goal is to match the total number of IU's with the total student enrollment during the Five-Year Plan period. Additionally, the "Total Need" for each CCSD facility is determined following an architectural review of every facility, which examines the facility age and any need for modifications or renovations. Ultimately, the "Earning Entitlement" is based on the age and condition of the facility. Local costs are not contained in the State's formula or its Capital Outlay program.

Pursuant to the State's Five-Year Facility Plan approval process, CCSD's plan has been reviewed by Georgia Department of Education staff in addition to being endorsed by a visiting survey team (comprised of State/area School District Capital Improvements Department leaders) on March 9, 2021. The Superintendent recommends that the School Board approve the proposed Five-Year Facility Plan for staff to then submit to the Georgia State Board of Education for final approval. Following final approval, CCSD's Annual Capital Outlay Budget and the upcoming Ed-SPLOST related project list will be developed from information contained within the Five-Year Facility plan.

Relative to the Ed-SPLOST related project list, preliminary needs are identified as a replacement of Cherokee HS and instructional space/classroom additions at Creekland MS, Creekview HS and Woodstock HS. Also included in this analysis are continued modifications and renovations to existing 10 to 20-year-old CCSD.

COMPREHENSIVE FACILITIES SURVEY TEAM FOR THE CHEROKEE COUNTY SCHOOL SYSTEM

Period: July 1, 2021 **through June 30,** 2025

Date of Survey Team: March 9, 2021

Approved by Local Board of Education on: 03.18.2021
(attach a copy of board minutes or minutes or resolution)

Approved by State Board of Education on:

Georgia Department of Education
Facilities Services Section
1670 Twin Towers East
205 Jesse Hill Jr. Drive SE
Atlanta, Georgia 30334

Comprehensive Survey Team Members

Chair Person	Stacy Gilleland
System:	
Title:	
Address:	
City, State, Zip	
Phone:	
Email:	

Name:	Stacy Gilleland
System:	Pickens County
Title:	Director of Operations
Address:	100 D.B. Carroll Street
City, State, Zip	Jasper, GA 30143
Phone:	706-253-1700
Email:	stacygilleland@pickenscountyschools.org

Name:	Scott Morgan
System:	Dawson County
Title:	Director of Facilities & Maintenance
Address:	517 Allen Street
City, State, Zip	Dawsonville, Ga 30534
Phone:	706-265-3246
Email:	smorgan@dawson.k12.ga.us

Name:	Ricardo Upshaw
System:	Cobb County
Title:	Program Manager
Address:	440 Glover Street
City, State, Zip	Marietta, GA 30060
Phone:	770-590-4540
Email:	Ricardo.Upshaw@cobb.k12.org

Name:	Erick Hofstetter
System:	Paulding County
Title:	Chief Operations Officer
Address:	3236 Atlanta Highway
City, State, Zip	Dallas, GA 30132
Phone:	770-443-8000
Email:	ehofsetter@paulding.k12.ga.us

Name:	
System:	
Title:	
Address:	
City, State, Zip	
Phone:	
Email:	

Name:	
System:	
Title:	
Address:	
City, State, Zip	
Phone:	
Email:	

Name:	
System:	
Title:	
Address:	
City, State, Zip	
Phone:	
Email:	

Name:	
System:	
Title:	
Address:	
City, State, Zip	
Phone:	
Email:	

REVIEW OF OFFICIAL LOCAL FACILITIES PLAN

1. (Yes) ☑ The official local facilities plan is the PDF version returned to the local school system after review by the GaDOE Facilities Staff. The survey team reviewof all portions of this Facilities Plan is based on the official local facilities plan dated 02.23.2021 and no pages have been modified, removed or added. Only floor plan drawings of the instructional facilities have been added.

Superintendent's Signature Dr. Brian V. Hightower
Dr. Brian V. Hightower (Mar 9, 2021 11:21 EST)

POPULATION TRENDS

1. ☑ An analysis of the K-12 student population projected for the five-year period is based on the average of reported K-12 FTE for the past five years and is a reasonably accurate projection. The team recommends acceptance of the population trends as presented in the official local facilities plan.

Rationale for Recommendations

Chairperson's Signature Stacy Gilleland
Stacy Gilleland (Mar 9, 2021 10:13 EST)

INSTRUCTIONAL FACILITIES, GRADE ORGANIZATION AND STUDENT DISTRIBUTION

The Facilities Survey Team has studied the following factors as they affect the organization and operation of the school system in the official local facilities plan.

- [x] 1. The current and proposed organizational pattern.
- [x] 2. The projected FTE distribution.
- [x] 3. The availability and quality of spaces.
- [x] 4. The educational impact on programs.
- [x] 5. The economic impact to implement and operate the proposed organizational pattern.
- [x] 6. The geographical location of schools.
- [x] 7. The student transportation program.
- [ ] 8. Safety and Security

Chairperson's Signature Stacy Gilleland
Stacy Gilleland (Mar 9, 2021 10:13 EST)

Yes [x] No [ ] The proposed distribution provides for instructional facilities which meet the minimum size as defined by O.C.G.A. 20-2-260. K-5=200; 6-8=400; 9-12=500. (If no, identify and list the instructional facilities below):

Comments:

Chairperson's Signature Stacy Gilleland
Stacy Gilleland (Mar 9, 2021 10:13 EST)

1. [x] It is the recommendation of the survey team that the grade organizational pattern and student distribution be accepted as presented in the official plan.

2. [ ] It is recommended that the local board reconsider the proposed grade organization and student distribution as presented in the official plan with recommendations listed below.

TEAM COMMENTS:

TEAM RECOMMENDATIONS:

Chairperson's Signature Stacy Gilleland
Stacy Gilleland (Mar 9, 2021 10:13 EST)

CURRICULUM, GRADE DISTRIBUTION AND FACILITY NEEDS

The curriculum, space needs, grade distribution and facility needs in the official local facilities plan have been reviewed by the survey team and verified by use of computer printouts, building sketches, and on-site visits as necessary.

1. ☑ The survey team recommends acceptance of the proposed curriculum, space needs, grade distribution, and facility needs for all instructional facilities as presented in the official facilities plan

2. ☐ The survey team recommends acceptance of the proposed curriculum, space needs, grade distribution, and facility needs as presented in the local plan for all instructional facilities in the official facilities plan with the following exceptions:

TEAM COMMENTS:

TEAM RECOMMENDATIONS:

Chairperson's Signature Stacy Gilleland
Stacy Gilleland (Mar 9, 2021 10:13 EST)

TABULATION OF PRIORITIES

The summary of physical improvement needs and priorities as presented in the official local facilities plan and prioritized on the Tabulation of Priorities page has been reviewed by the team.

1. ☑ The survey team certifies that after review of the official local proposed plan, the needs and priorities as presented on the Tabulation of Priorities page in the official local facilities plan represent the essential physical improvement needs of the school system.

2. ☐ The survey team recommends the following adjustments in the needs and priorities as presented on the Tabulation of Priorities page.

TEAM COMMENTS:

TEAM RECOMMENDATIONS:

Chairperson's Signature Stacy Gilleland
Stacy Gilleland (Mar 9, 2021 10:13 EST)

IMPROVEMENT NEEDS CERTIFICATION

1. Total physical facility improvement needs eligible for entitlement: $ 118,486,312
2. The physical facility improvement needs ineligible for entitlements: $ 223,495,536
3. The total physical facility improvement need is: $ 341,981,848

1. The survey team agrees with the school system's proposal to provide local matching funds for this official local facilities plan from the following sources:

- [ ] Annual Maintenance and Operational Budget
- [x] SPLOST
- [ ] G.O. Bonds
- [ ] Other Revenue Sources

2. The survey team recommends that the school system reconsider its proposed method of providing local matching funds for this official local facilities plan.

TEAM COMMENTS:

TEAM RECOMMENDATIONS:

Chairperson's Signature Stacy Gilleland
Stacy Gilleland (Mar 9, 2021 10:13 EST)

OFFICIAL LOCAL FACILITIES PLAN

The plan outlined in the official local facilities plan represents an acceptable and reasonable plan for improvement for this school system for the period projected and complies with Georgia Law and State Board Rules.

1. ☑ It is the recommendation of this Comprehensive Facilities Survey Team by majority vote that the official local facilities plan as prepared by the school system be approved by the State Board of Education.

2. ☐ It is the recommendation of this Comprehensive Facilities Survey Team by majority vote that the official local facilities plan as prepared by the school system and modified by the Comprehensive Facilities Survey Team be approved by the State Board of Education.
Summary of Modifications:

Summary of Modifications:

SURVEY TEAM CERTIFICATION

Chairperson's Signature: Stacy Gilleland
Stacy Gilleland (Mar 9, 2021 10:13 EST)

☑ The recommendation and comments represent a majority vote of the Comprehensive Survey Team members. (Signatures required)

(Team Chairperson)
Stacy Gilleland
Stacy Gilleland (Mar 9, 2021 10:13 EST)

(Team Member)
Erick Hofstetter
Erick Hofstetter (Mar 9, 2021 10:22 EST)

(Team Member)

(Team Member)

(Team Member)

(Team Member)
Scott Morgan
Scott Morgan (Mar 9, 2021 10:13 EST)

(Team Member)
Ricardo Upshaw
Ricardo Upshaw (Mar 9, 2021 10:23 EST)

(Team Member)

(Team Member)

(Team Member)

Comments Page (if needed)

Cherokee County Schools
Survey Team Comment 03.09.2021

1. The survey team commends the board of education, superintendent, and staff for developing an effective and comprehensive facility plan that will meet the instructional needs of students for present and future needs.

2. The survey team commends the board of education, superintendent, and staff for maximizing their effective use of state capital outlay funds and ESPLOST to provide safe and well-maintained instructional facilities for the students and staff of the Cherokee County School System.

3. The survey team commends the superintendent and the board for its commitment to the safety of students and staff on all campuses with their comprehensive safety plan and implementation of safety protocols, security equipment such as implementation of plexiglass in critical places in schools and increase the rating on all filters in HVAC equipment is a commitment for solutions for COVID – 19 prevention.

4. The review team commend the superintendent and the board of education for constructing a new Cherokee High School facility that will accommodate future needs for students and provide them with state of the arts facility for learning. The decision to replace a 65-year-old building shows the superintendent and boards commitment to providing the best possible learning environment for the students of Cherokee County.

5. The survey team would like to thank Cherokee County Schools for being an innovative leader in the use of the virtual survey team validation of your facility plan for renewal. This type of leadership and creative abilities provides a light into the bright future for Cherokee County Schools.

4_Survey Team Report 03.09.2021

Final Audit Report 2021-03-09

Created:	2021-03-09
By:	Doug Suits (dsuits@doe.k12.ga.us)
Status:	Signed
Transaction ID:	CBJCHBCAABAAv-SDYZNFgCSB6Dfie3hPSs54DAYgvjV

"4_Survey Team Report 03.09.2021" History

Document created by Doug Suits (dsuits@doe.k12.ga.us)
2021-03-09 - 3:08:39 PM GMT- IP address: 75.90.3.195

Document emailed to Stacy Gilleland (stacygilleland@pickenscountyschools.org) for signature
2021-03-09 - 3:11:39 PM GMT

Email viewed by Stacy Gilleland (stacygilleland@pickenscountyschools.org)
2021-03-09 - 3:11:58 PM GMT- IP address: 66.249.88.175

Document e-signed by Stacy Gilleland (stacygilleland@pickenscountyschools.org)
Signature Date: 2021-03-09 - 3:13:13 PM GMT - Time Source: server- IP address: 168.8.64.253

Document emailed to Scott Morgan (smorgan@dawson.k12.ga.us) for signature
2021-03-09 - 3:13:14 PM GMT

Email viewed by Scott Morgan (smorgan@dawson.k12.ga.us)
2021-03-09 - 3:13:23 PM GMT- IP address: 66.102.8.107

Document e-signed by Scott Morgan (smorgan@dawson.k12.ga.us)
Signature Date: 2021-03-09 - 3:13:54 PM GMT - Time Source: server- IP address: 168.8.48.2

Document emailed to Erick Hofstetter (ehofstetter@paulding.k12.ga.us) for signature
2021-03-09 - 3:13:56 PM GMT

Email viewed by Erick Hofstetter (ehofstetter@paulding.k12.ga.us)
2021-03-09 - 3:14:13 PM GMT- IP address: 104.47.66.126

Document e-signed by Erick Hofstetter (ehofstetter@paulding.k12.ga.us)
Signature Date: 2021-03-09 - 3:22:15 PM GMT - Time Source: server- IP address: 50.203.244.178

Document emailed to Ricardo Upshaw (ricardo.upshaw@cobbk12.org) for signature
2021-03-09 - 3:22:17 PM GMT

Email viewed by Ricardo Upshaw (ricardo.upshaw@cobbk12.org)
2021-03-09 - 3:22:57 PM GMT- IP address: 168.9.35.222

Document e-signed by Ricardo Upshaw (ricardo.upshaw@cobbk12.org)
Signature Date: 2021-03-09 - 3:23:24 PM GMT - Time Source: server- IP address: 168.9.35.222

Document emailed to Dr. Brian V. Hightower (brian.hightower@cherokeek12.net) for signature
2021-03-09 - 3:23:26 PM GMT

Email viewed by Dr. Brian V. Hightower (brian.hightower@cherokeek12.net)
2021-03-09 - 3:43:20 PM GMT- IP address: 168.9.19.200

Document e-signed by Dr. Brian V. Hightower (brian.hightower@cherokeek12.net)
Signature Date: 2021-03-09 - 4:21:50 PM GMT - Time Source: server- IP address: 168.9.19.204

Agreement completed.
2021-03-09 - 4:21:50 PM GMT

Adobe Sign

Cherokee County School District

Agenda Request Form

Meeting Date	Agenda Item Number
March 18, 2021	G-1

Title

Recommendations and Resignations/Terminations of Employment for Certified and Classified Personnel

Requested Action

School Board Consideration of Superintendent's Recommendation for Approval of Recommendations, Resignations, Terminations of Employment and Transfers for Certified and Classified Personnel

Summary Explanation and Background

The recommendations include the following items:

1. Certified Recommendations
2. Certified Transfers
3. Certified Resignations/Terminations of Employment
4. Classified Recommendations
5. Classified Transfers
6. Classified Resignations/Terminations of Employment

Priority Area

Quality Workforce

Financial Impact

N/A

Exhibits: (List)

Summary List of Recommendations

Source of Additional Information

Dr. Brian V. Hightower	770.479.1871
Rick Beaulieu	770.479.1871

Cherokee County School District

G1 Summary Report

BOE Meeting Date: 3/18/2021

Certified Recommendations

Name	Location	Position	Start Date
Roach, Lauren	Ball Ground Elem School	Assistant Principal	7/20/2021
McLemore, Ashley	Federal Programs	Admin on Special Assignment	7/7/2021
Adams, Joni	Little River Elem School	Assistant Principal	7/20/2021
Barnette, Stephanie	Little River Elem School	EIP Teacher	2/22/2021
Shaughnessy, Elizabeth	Sequoyah High School	Math Teacher	2/22/2021
Lewis, Cecelia	Student Services	Admin on Special Assignment	7/6/2021
Griffin, Lesia	Teasley Mid School	Assistant Principal	7/14/2021

Certified Transfers

Name	Location	Position	Start Date
Roulier, Melinda	Ball Ground Elem School	Principal	7/7/2021
Henderson, Lea	Carmel Elem School	Assistant Principal	7/20/2021
Casey, Laura	Clark Creek Elem School	Assistant Principal	7/20/2021
Frederick, Joni	Clark Creek Elem School	Assistant Principal	7/20/2021
Smith, Loraine	Clayton Elem School	Assistant Principal	7/20/2021
Bennett, Chris	Creekview High School	Assistant Principal	7/7/2021
Bradley, Scott	Etowah High School	Assistant Principal	7/7/2021
Smith, Loraine	Free Home Elem School	Assistant Principal	7/20/2021
Coryell, Beth	Hasty Elem School	Assistant Principal	7/20/2021
Walker, Amy	Johnston Elem School	Assistant Principal	7/20/2021
Ergle, Gena	Liberty Elem School	Assistant Principal	7/20/2021
Georges, Debra	Little River Elem School	Assistant Principal	7/20/2021
Garity, Chris	Mill Creek Mid School	Assistant Principal	7/14/2021
Morrie, Erica	Mountain Road Elem School	Principal	7/7/2021
Nix, Ken	River Ridge High School	Assistant Principal	7/7/2021
Crowe, Julie	Woodstock High School	Assistant Principal	7/7/2021

Certified Resignations/Terminations

Name	Location	Position	End Date
Deihl, Amelia	Arnold Mill Elem School	Music Teacher	5/28/2021
Fleming, Emily	Arnold Mill Elem School	Sped Autism Teacher	6/2/2021
Hohl, Lori	Avery Elem School	2nd Grade Teacher	5/28/2021
King, Kirstin	Avery Elem School	3rd Grade Teacher	6/2/2021
Espinel, Jaime	Ball Ground Elem School	2nd Grade Teacher	6/2/2021
Phillips, Brandy	Ball Ground Elem School	Assistant Principal	6/3/2021
Wiseman, Brianna	Ball Ground Elem School	Counselor	6/2/2021
Dutko, Julie	Ball Ground Elem School	Principal	6/11/2021
Rowell, Vanessa	Bascomb Elem School	1st Grade Teacher	3/12/2021
Ledwitch, Haley	Bascomb Elem School	2nd Grade Teacher	2/12/2021
Turner, Sonya	Bascomb Elem School	Gifted Teacher	6/2/2021
McClellan, Shawn	Boston Elem School	Sped EBD Teacher	5/28/2021
Hirsh, Megan	Carmel Elem School	3rd Grade Teacher	6/2/2021
Tran, Gena	Carmel Elem School	4th Grade Teacher	6/2/2021
Moffett, Jasmin	Carmel Elem School	T1 1st Grade Teacher	6/2/2021
Galvis, Tracie	Cherokee High School	ESOL Teacher	6/2/2021
Bamdad, Maneezheh	Cherokee High School	Science Teacher	6/2/2021
Hall, Jonathan	Clark Creek Elem School	Assistant Principal	5/28/2021

Cherokee County School District

G1 Summary Report

BOE Meeting Date: 3/18/2021

Certified Resignations/Terminations

Name	Location	Position	End Date
Tatum, Paige	Clayton Elem School	1st Grade Teacher	6/2/2021
Estrada, Angel	Clayton Elem School	1st Grade Teacher	6/2/2021
Martin, Marilynn	Clayton Elem School	Art Teacher	6/2/2021
Wilson, Charles	Creekview High School	Assistant Principal	5/28/2021
Heying, Elizabeth	Creekview High School	Career Teacher	6/2/2021
Williams, Laura	Creekview High School	Language Arts Teacher	6/2/2021
Schumacher, Ansley	Creekview High School	Math Teacher	6/2/2021
Stokes, Carmen	Creekview High School	Math Teacher	6/2/2021
Jackson, Lauren	E.T. Booth Mid School	8th Grade Teacher	6/2/2021
Burkhalter, Eric	E.T. Booth Mid School	Sped IRR Teacher	6/2/2021
Ricker, Kathryn	E.T. Booth Mid School	Sped IRR Teacher	6/2/2021
Bitowf, Vicky	E.T. Booth Mid School	Speech Language Pathologist	6/2/2021
Anderson, Terence	Etowah High School	PE Teacher	6/2/2021
Devine, Daniel	Etowah High School	Sped IRR Teacher	6/2/2021
Freeland, Arlene	Freedom Mid School	ESOL Teacher	3/31/2021
Givens, Madison	Freedom Mid School	Sped IRR Teacher	6/2/2021
Hawley, Cheryl	Freedom Mid School	Speech Language Pathologist	6/2/2021
Gordon, Michelle	Hasty Elem School	1st Grade Teacher	6/2/2021
Thacker, Susan	Hasty Elem School	Academic Facilitator	6/2/2021
Guerrero, Esmeralda	Hasty Elem School	Sped IRR Teacher	6/2/2021
Teeples, Jenna	Holly Springs Elem School	2nd Grade Teacher	6/2/2021
Guion, Ashley	Holly Springs Elem School	Kindergarten Teacher	6/2/2021
Schabacker, Kristine	Holly Springs Elem School	Speech Language Pathologist	5/28/2021
Miller, Ashley	Indian Knoll Elem School	3rd Grade Teacher	6/2/2021
Curtis, Jenilee	J Knox Elem School	Counselor	6/2/2021
Costa, Kimberly	Johnston Elem School	EIP Teacher	5/28/2021
Ezell, Maxine	L.R. Tippens Center	Sped EBD Teacher	6/2/2021
Wagoner, Tracy	Liberty Elem School	4th Grade Teacher	7/30/2021
Dixon, Ronald	Liberty Elem School	Assistant Principal	5/28/2021
McCall, Maria	Liberty Elem School	Instructional Lead Strategist	5/28/2021
Hoenstine, Lesley	Liberty Elem School	Sped IRR Teacher	6/2/2021
Thompson, Jennifer	Little River Elem School	EIP Teacher	6/2/2021
Zimmerman, Kelly	Macedonia Elem School	Sped IRR Teacher	5/28/2021
Scott, Diane	Mill Creek Mid School	Sped IRR Teacher	6/2/2021
Cone, Pamela	Mountain Road Elem School	2nd Grade Teacher	5/28/2021
Collett, Stephanie	R.M. Moore Elem School	Kindergarten Teacher	5/28/2021
Garcia, Jacquelynn	R.M. Moore Elem School	Sped IRR Teacher	6/2/2021
Kimball, Mary	R.M. Moore Elem School	Sped MI-MOD Teacher	6/2/2021
Cleveland, Elyse	River Ridge High School	Language Arts Teacher	6/2/2021
Fulcher, David	Sequoyah High School	Career Teacher	6/2/2021
Lee, Letitia	Sequoyah High School	Instructional Lead Strategist	6/2/2021
Coleman, Michael	Sequoyah High School	ISS Teacher	6/2/2021
Vaughn, Steve	Sequoyah High School	JROTC Teacher	3/5/2021
Jones, Zachary	Sequoyah High School	Language Arts Teacher	6/2/2021
Ryan, Craig	Sequoyah High School	Science Teacher	6/2/2021
Barrett, William	Sequoyah High School	Sped IRR Teacher	6/2/2021
Hall, Jennifer	Sixes Elem School	ESOL Teacher	5/28/2021

Cherokee County School District

G1 Summary Report

BOE Meeting Date: 3/18/2021

Certified Resignations/Terminations

Name	Location	Position	End Date
Boggs, Courtney	Teasley Mid School	Connections Teacher	6/2/2021
Hold, Kim	Teasley Mid School	ESOL Teacher	5/28/2021
White, Renee	Teasley Mid School	Sped IRR Teacher	6/2/2021
Wheeler, Cynthia	Teasley Mid School	Sped IRR Teacher	6/2/2021
O'Hare, Kristen	Woodstock Elem School	2nd Grade Teacher	6/2/2021
Johnston, Elizabeth	Woodstock Elem School	2nd Grade Teacher	5/28/2021
Cook, Danielle	Woodstock High School	Language Arts Teacher	6/2/2021
Powell, Michael	Woodstock High School	PE Teacher	6/2/2021
Domenico, Allen	Woodstock High School	Social Studies Teacher	5/28/2021
Stewart, Kendra	Woodstock Mid School	6th Grade Teacher	6/2/2021
Powell, Meredith	Woodstock Mid School	7th Grade Teacher	6/2/2021
Brensinger, Barbara	Woodstock Mid School	8th Grade Teacher	5/28/2021
Heard, Georgia	Woodstock Mid School	Connections Teacher	5/28/2021

Classified Recommendations

Name	Location	Position	Start Date
Hatfield, Samantha	Dean Rusk Mid School	MI-MOD ParaPro	2/22/2021
Smith-Carter, Pansy	L.R. Tippens Center	IEP ParaPro	3/4/2021
Rodriguez, Jennifer	L.R. Tippens Center	Sped ParaPro	2/22/2021
Stein, James	Police	Clerical 6	2/24/2021
Washington, DeAnna	Ralph Bunche Center	Sped ParaPro	3/1/2021
Price, Michael	Transportation	Bus Attendant	3/1/2021
Farrell, Joseph	Transportation	Bus Driver Relief	3/15/2021
Cagle, Lindsey	Woodstock Elem School	School Nutrition Worker	2/22/2021

Classified Transfers

Name	Location	Position	Start Date
Pullen, Andrew	Mill Creek Mid School	Connections Teacher	3/15/2021
Remy, Diane	Transportation	Bus Driver	3/1/2021

Classified Resignations/Terminations

Name	Location	Position	End Date
Jordan, Deborah	Ball Ground Elem School	School Nutrition Worker	3/12/2021
Kerckhof, Stephen	Business Support Services	Applications Analyst	3/4/2021
Wilkins, Teresa	Clark Creek Elem School	KK ParaPro	5/28/2021
Pruitt, Ramona	Creekland Mid School	School Nutrition Manager	2/26/2021
Blevins, Cynthia	Creekview High School	Clerical 3	5/28/2021
Bowen, Alexis	Freedom Mid School	SID-PID ParaPro	6/1/2021
Mackinnon, Rhonda	Holly Springs Elem School	KK ParaPro	5/28/2021
Hunter, Phyllis	Indian Knoll Elem School	School Nutrition Asst Manager	6/1/2021
Ghorley, Leigh	Johnston Elem School	Clerical 4	6/4/2021
Conner, Kelly	Johnston Elem School	School Nutrition Worker	2/12/2021
Nolan, Shaun	L.R. Tippens Center	Sped ParaPro	2/25/2021
Moorehead, Daisy	Macedonia Elem School	School Nutrition Asst	5/28/2021
Wacaster, Kara	R.M. Moore Elem School	School Nutrition Worker	2/26/2021
Stanfield, Pauline	R.M. Moore Elem School	SI ParaPro	5/28/2021
Zullo, Sarah	Ralph Bunche Center	Sped ParaPro	2/12/2021

Cherokee County School District

G1 Summary Report

BOE Meeting Date: 3/18/2021

Classified Resignations/Terminations

Name	Location	Position	End Date
Moss, Alison	Risk Mgmt & Benefits	Clerical 6	5/28/2021
Crenshaw, Sandra	Teasley Mid School	School Nutrition Worker	1/19/2021
Salois, Linda	Transportation	Bus Attendant	5/28/2021
Clark, Carlos	Transportation	Bus Driver	2/26/2021
Rogers, Jennifer	Transportation	Bus Driver	3/2/2021
Altfield, David	Transportation	Bus Driver Relief	1/29/2021
Hill, Shanequa	Transportation	Bus Driver Relief	3/3/2021

Cherokee County School District

Agenda Request Form

Meeting Date	Agenda Item Number
March 18, 2021	I-1

Title

SY2021-22 Attendance Area Map Correction

Requested Action

School Board Consideration of Superintendent's Recommendation for Approval of SY2021-22 Attendance Area Map Correction

Summary Explanation and Background

CCSD had no new school facility construction during SY2020-21 and there were no schools that met the “Critical Overcrowding” criteria. A Scrivener's map correction is recommended for SY2021-22. This correction will modify the attendance area between Hasty ES and R.M. Moore ES to accommodate two new residential developments that are in the early planning stages.

No students would be affected by this attendance area change. CCSD Staff recommends shifting the attendance area to encompass both developments into the R. M. Moore ES Attendance Area.

Priority Area

Organizational and Operational Effectiveness

Financial Impact

N/A

Exhibits: (List)

See Attachment

Source of Additional Information

William J. Sebring	770.479.1871
Mitch Hamilton	770.479.1871

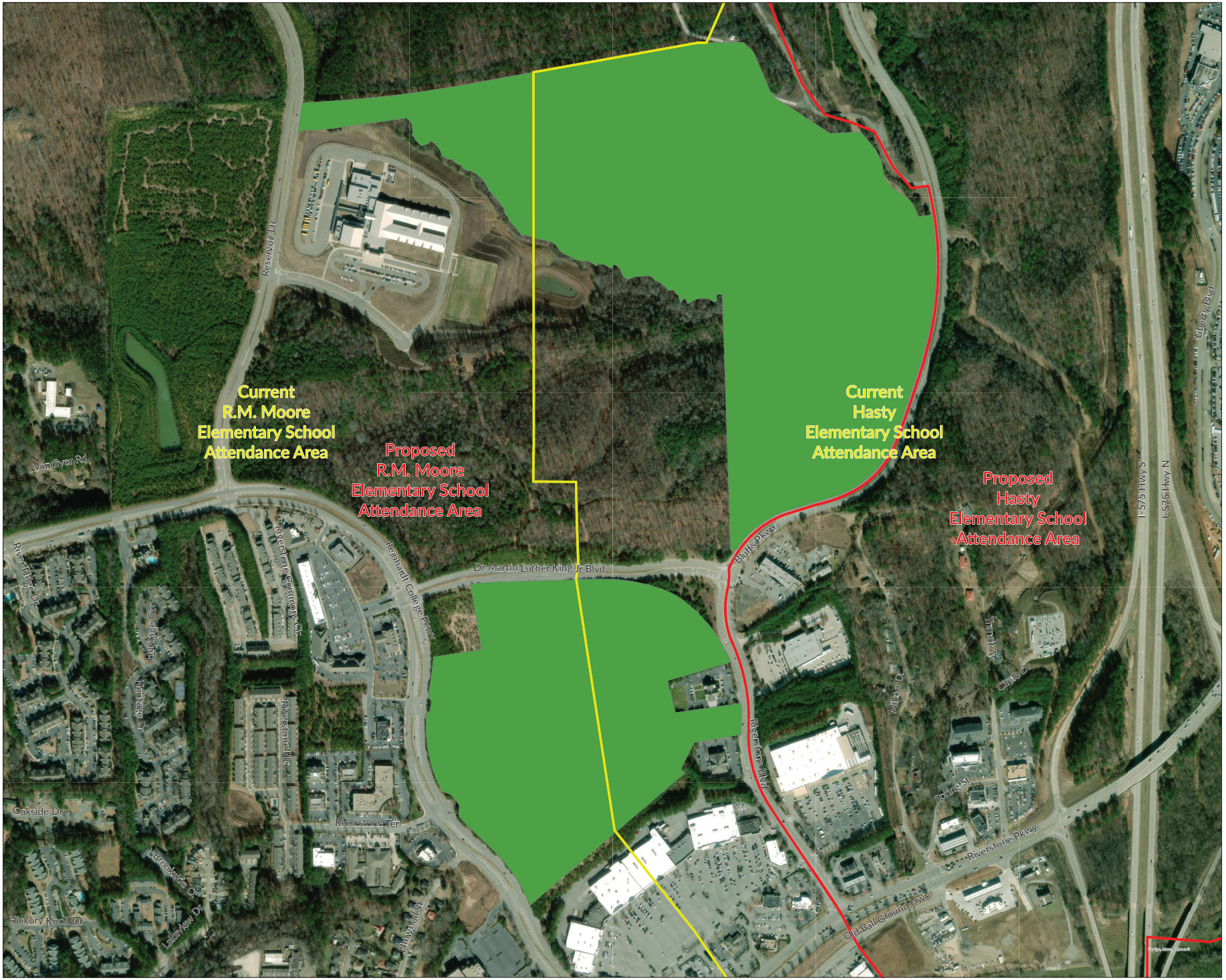

Map Legend

- Proposed Boundary
- Elementary School Boundaries
- Proposed Residential Developments

General Notes

Location Map

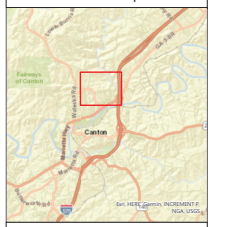

Cherokee County School District

District Office
1205 Bluffs Pkwy
Canton, GA 30115

Support Services
200 Mountain Brook Ct
Canton, GA 30115

Map Title

Proposed Residential Development Attendance Area Conflict Area

N W E S

100 0 100 200 300 400 500 Feet

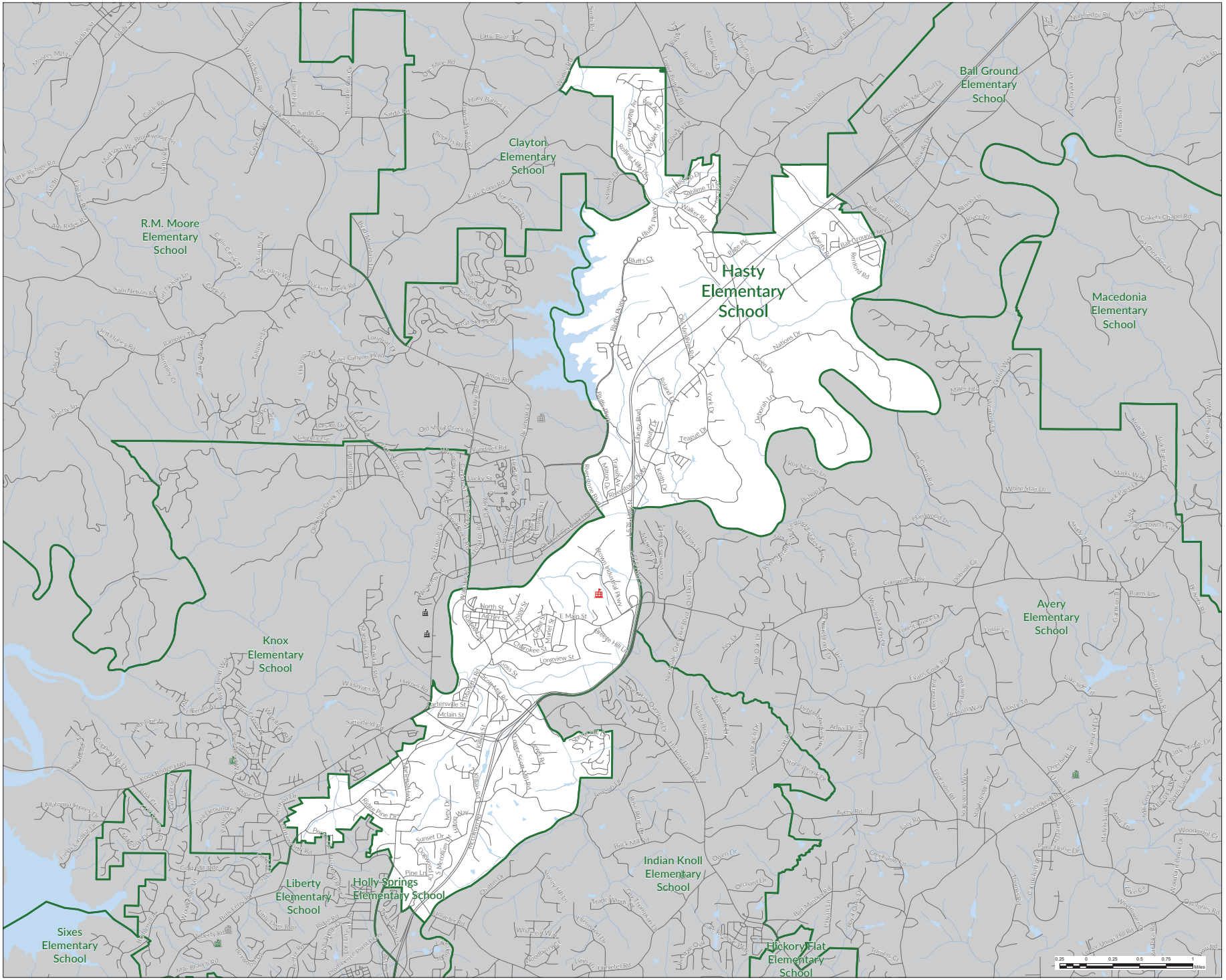

Map Legend

- Streets
- Elementary School Boundaries
- Lakes
- Streams

School Locations

- Elementary School
- Middle School
- High School

General Notes

Location Map

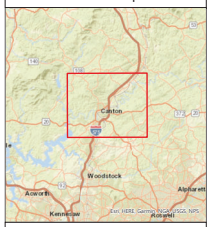

Cherokee County School District

District Office
1205 Bluffs Pkwy
Canton, GA 30115

Support Services
200 Mountain Brook Ct
Canton, GA 30115

Map Title

Proposed
Hasty
Elementary School
Attendance Area

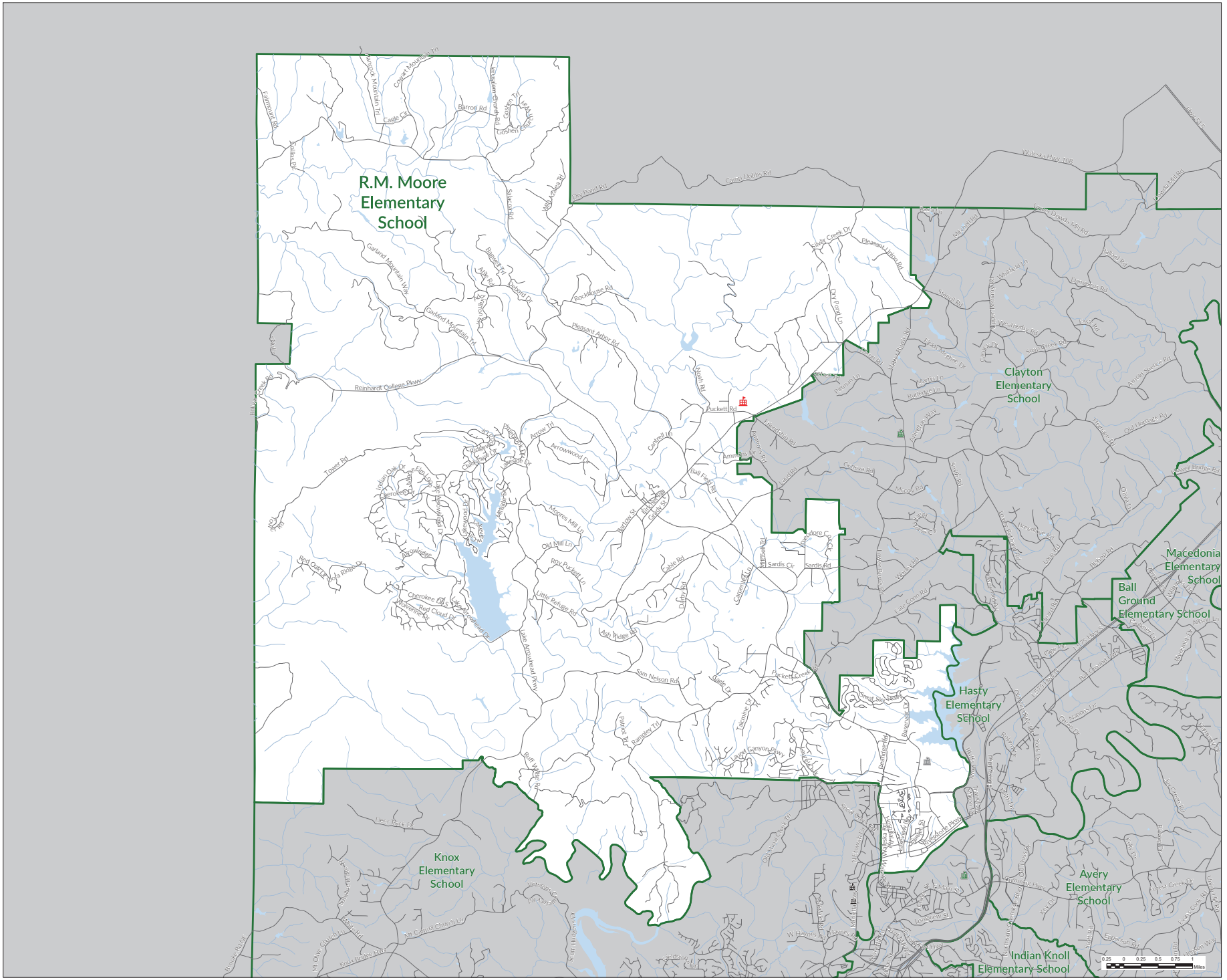

Map Legend

- Streets
- Elementary School Boundaries
- Lakes
- Streams

School Locations

- Elementary School
- Middle School
- High School

General Notes

Location Map

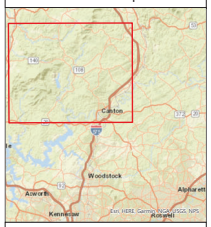

Cherokee County School District

District Office
1205 Bluffs Pkwy
Canton, GA 30115

Support Services
200 Mountain Brook Ct
Canton, GA 30115

Map Title

Proposed

R.M. Moore Elementary School Attendance Area