

# Franklin Bell Schedule



## Daily Hours

School Begins

8:20 for All

9:40 - 11:00 Recesses

11:00 – 11:45 TK/K - Lunch

11:44-12:30 Gr. 1 & 2 -Lunch

12:00 – 12:46 Gr.3 - Lunch

12:05 - 12:46 Gr. 4 - Lunch

12:30 - 1:11 Gr. 5 & 6 - Lunch

1:00-1:20 Kinder Recess

Dismissal

2:00 PM Grades TK/K

2:30 PM Grades 1-3

2:50 PM Grades 4-6

**Every  
Wednesday  
1:30pm  
Dismissal**



## Minimum Days 12:00pm Dismissal

Conference Weeks Grades TK-6

11/14/2022-11/18/2022

3/20/2023-3/24/2023

Other Minimum Days

11/10/22, 12/16/22, 3/17/23, & 6/8/23

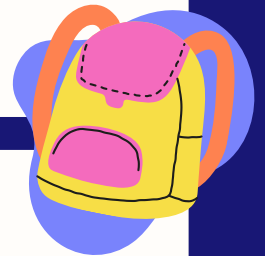

## Kindergarten

There are additional Kindergarten Minimum Days at the beginning of the year only.

12:00 Dismissal

8/19 - 8/26 (Excluding Wednesdays 8/24)

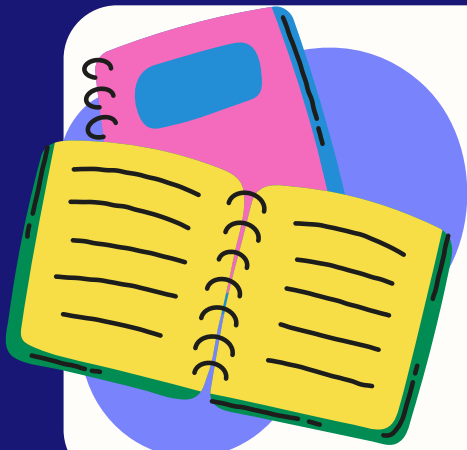

# HORARIO ESCOLAR de FRANKLIN

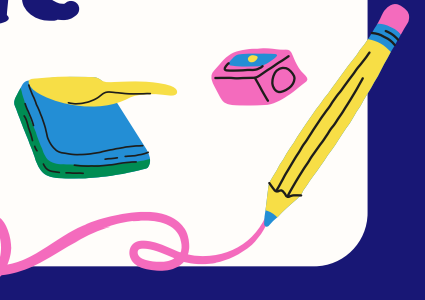

## Horario Diario

Escuela Empieza  
8:20 Para Todos

9:40 - 11:00 Recreos

11:00 - 11:45 TK/K - Almuerzo

11:44-12:30 Gr. 1 & 2 -Almuerzo

12:00 - 12:46 Gr.3 - Almuerzo

12:05 - 12:46 Gr. 4 - Almuerzo

12:30 - 1:11 Gr. 5 & 6 - Almuerzo

1:00-1:20 Recreo de Kinder

Salida

2:00 PM Grados TK/K

2:30 PM Grados 1-3

2:50 PM Grados 4-6

Cada  
miércoles  
1:30pm  
Salida



## Días Mínimos 12:00pm Salida

Semanas de Conferencias Gr. TK-6  
11/14/2022-11/18/2022  
3/20/2023-3/24/2023

Otros Días Mínimos  
11/10/22, 12/16/22, 3/17/23, & 6/8/23



## jardín de infancia

Hay Días Mínimos de Kindergarten  
adicionales al principio del año solamente.  
12:00 Salida  
8/19 - 8/26 (excepto los miércoles 24/8)