



LEGEND

- EXISTING WALL
- EXISTING DOOR
- NEW WALL
- NEW DOOR

AREAS

- NEW PROGRAM SPACES
- RENOVATION

MAIN ENTRY



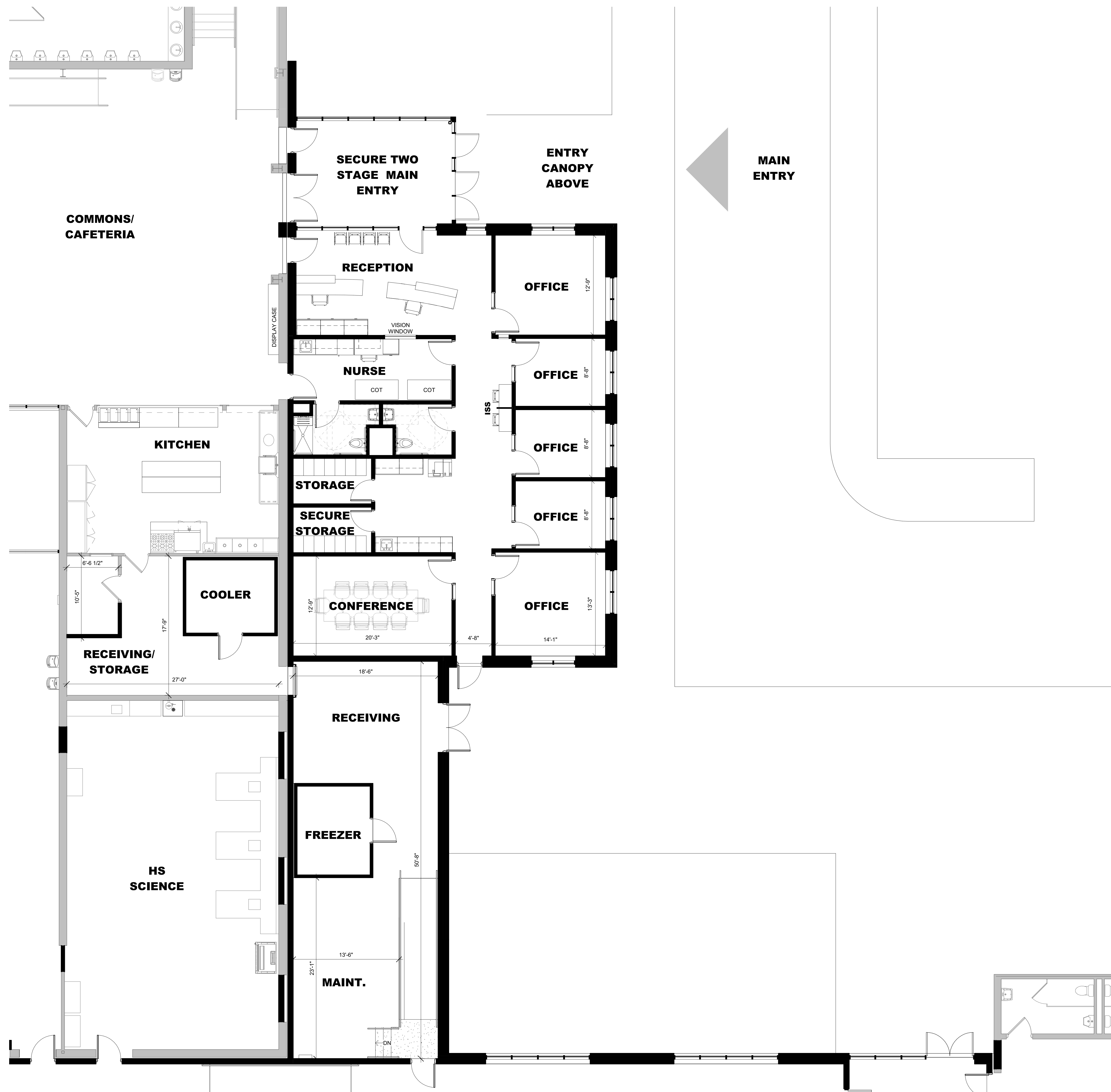

1 OFFICE LAYOUT

3/16" = 1'-0"





HSR ASSOCIATES INC.
100 MILWAUKEE STREET
LA CROSSE, WISCONSIN
PHONE: 608.784.1830
FAX: 608.782.5844
www.hsrassociates.com

Consultant:

Project Title: **BLACK HAWK SCHOOL DISTRICT
ADDITION & REMODEL**
Project Location: **202 EAST CENTER STREET
SOUTH WAYNE, WISCONSIN**
Sheet Title: **CONSTRUCTION PHASING PLAN**

HSR Project Number: **20012-1**

Project Date: **Issue Date**

Drawn By: **HSR**

Key Plan:

REVIEW
NOT FOR
CONSTRUCTION

Revisions:		
No.	Description	Date

Graphic Scale: **VARIES**

Last Update: **9/14/2022 8:22:17 AM**

G003

CONSTRUCTION PHASING:

CONSTRUCTION PHASING FOR PRELIMINARY PLANNING PURPOSES ONLY.
CONTRACTOR TO VERIFY ALL ASSOCIATED TIMELINES. SELECTIVE
DEMOLITION/RENOVATION ALLOWED OUTSIDE OF SPECIFIED TIME PERIODS IF
COORDINATED WITH SCHOOL DISTRICT. BUILDING WILL BE FULLY OCCUPIED
DURING CONSTRUCTION.

PHASE 1 **MARCH 2023 TO DECEMBER 2023**
(10 MONTHS)

PHASE 2 **MARCH 2024 TO DECEMBER 2024**
(10 MONTHS)

SUMMER 2023 **JUNE XX, 2023 TO AUGUST XX, 2023**

SUMMER 2024 **JUNE XX, 2024 TO AUGUST XX, 2024**

TEMP CLASSROOM **POSSIBLE TEMPORARY CLASSROOM**
LOCATION DURING PHASE II

TEMPORARY PARTITIONS: METAL STUD / SOUND BLANKET / GYP. BOARD BOTH
SIDES SHALL BE REQUIRED AS APPLICABLE TO SEPARATE OCCUPIED AREAS
FROM CONSTRUCTION. DOORS WITH APPROPRIATE HARDWARE TO SECURE
AND/OR ALLOW EXITING SHALL BE INSTALLED.

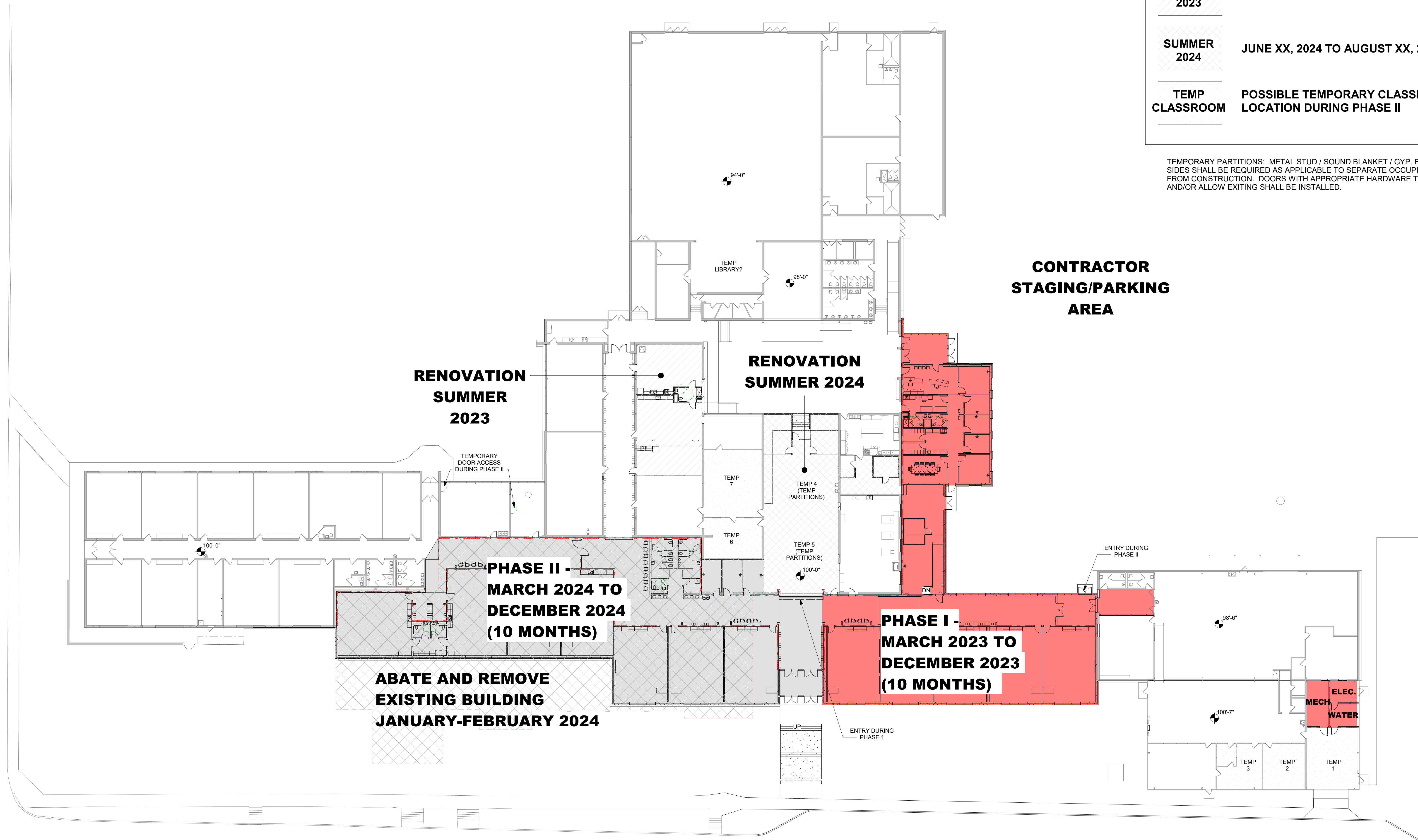

1 CONSTRUCTION PHASING PLAN

1" = 20'-0"



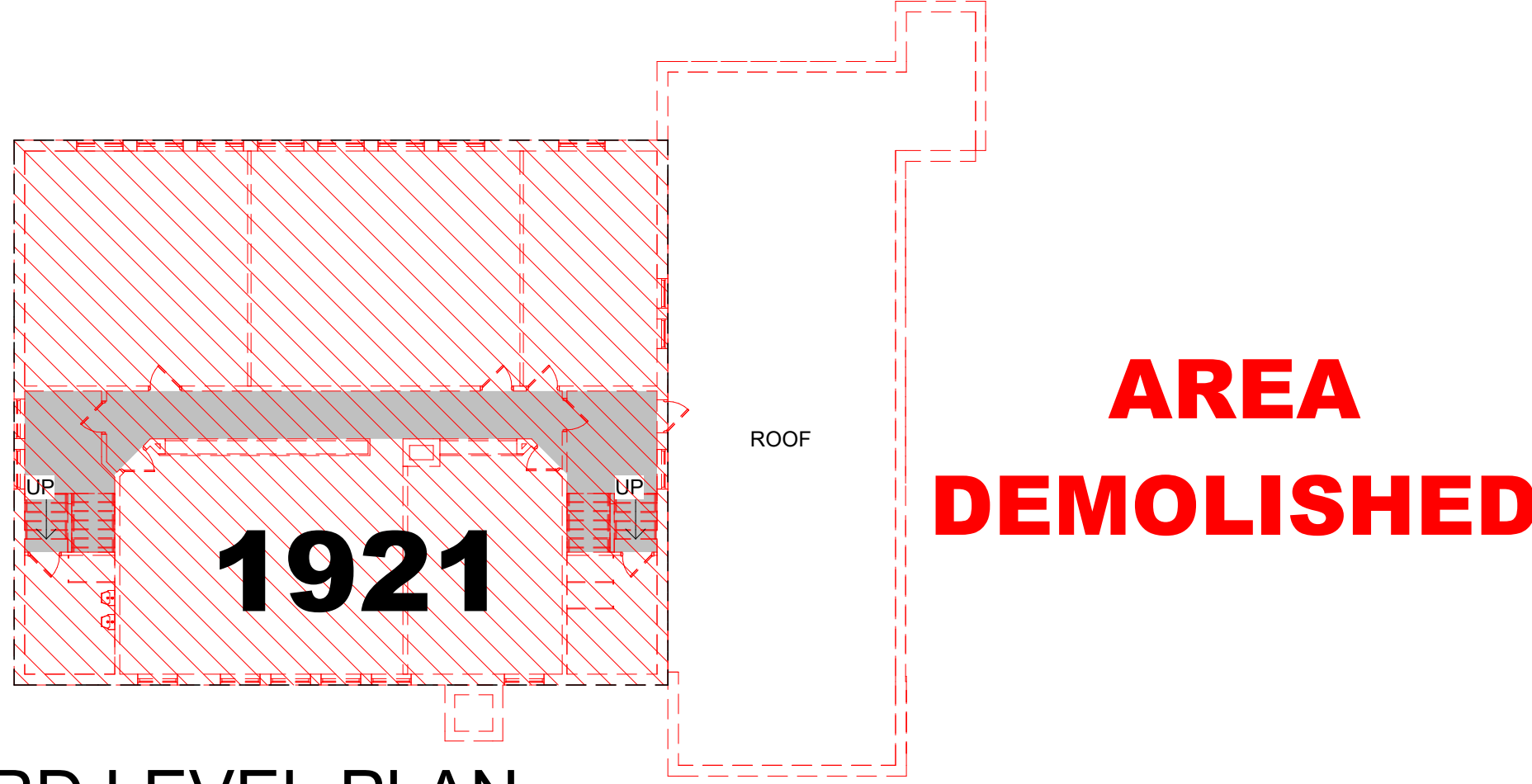

3 THIRD LEVEL PLAN
1/16" = 1'-0"
3,630 SF

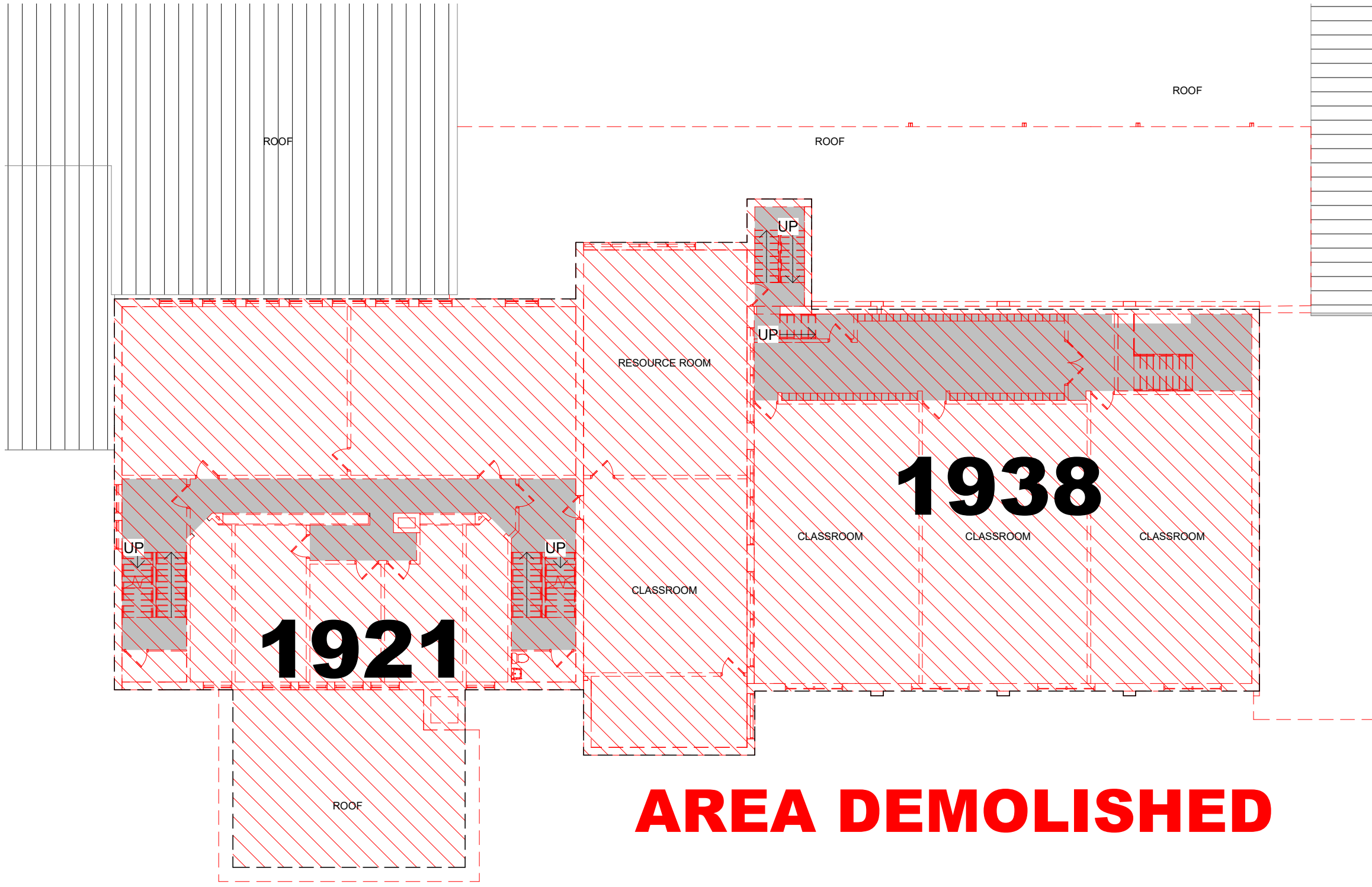

2 SECOND LEVEL PLAN
1/16" = 1'-0"
9,360 SF

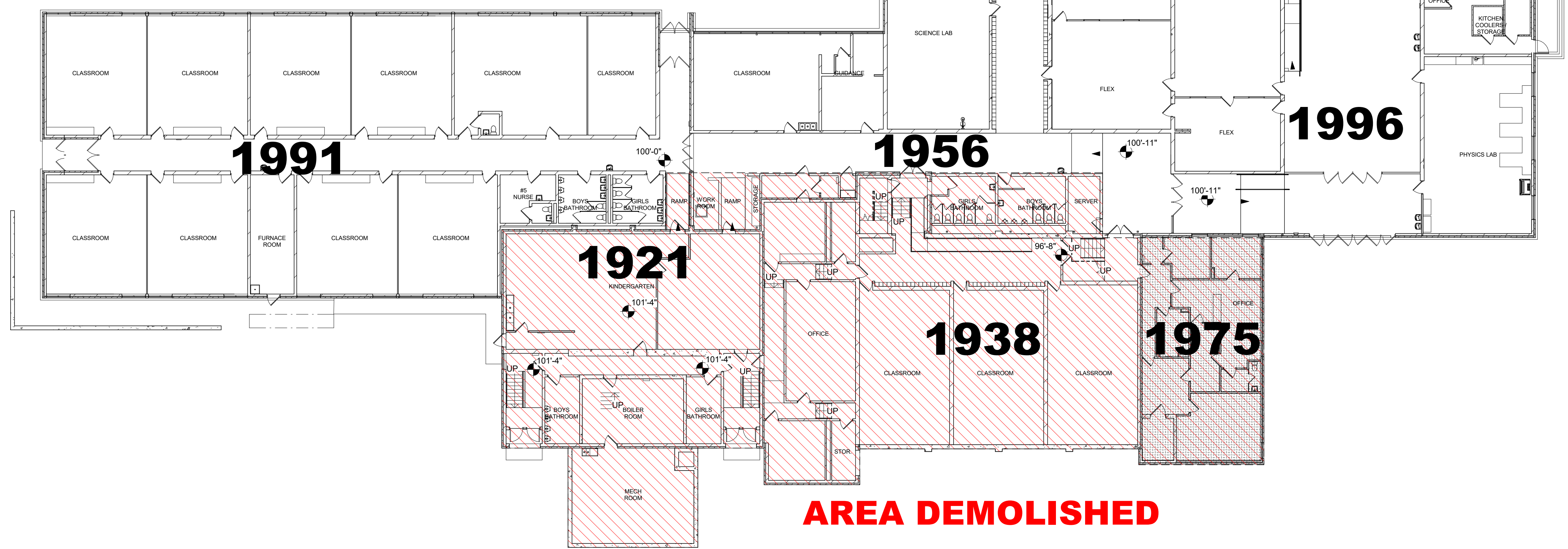

1 FIRST LEVEL PLAN
1/16" = 1'-0"
68,828 SF

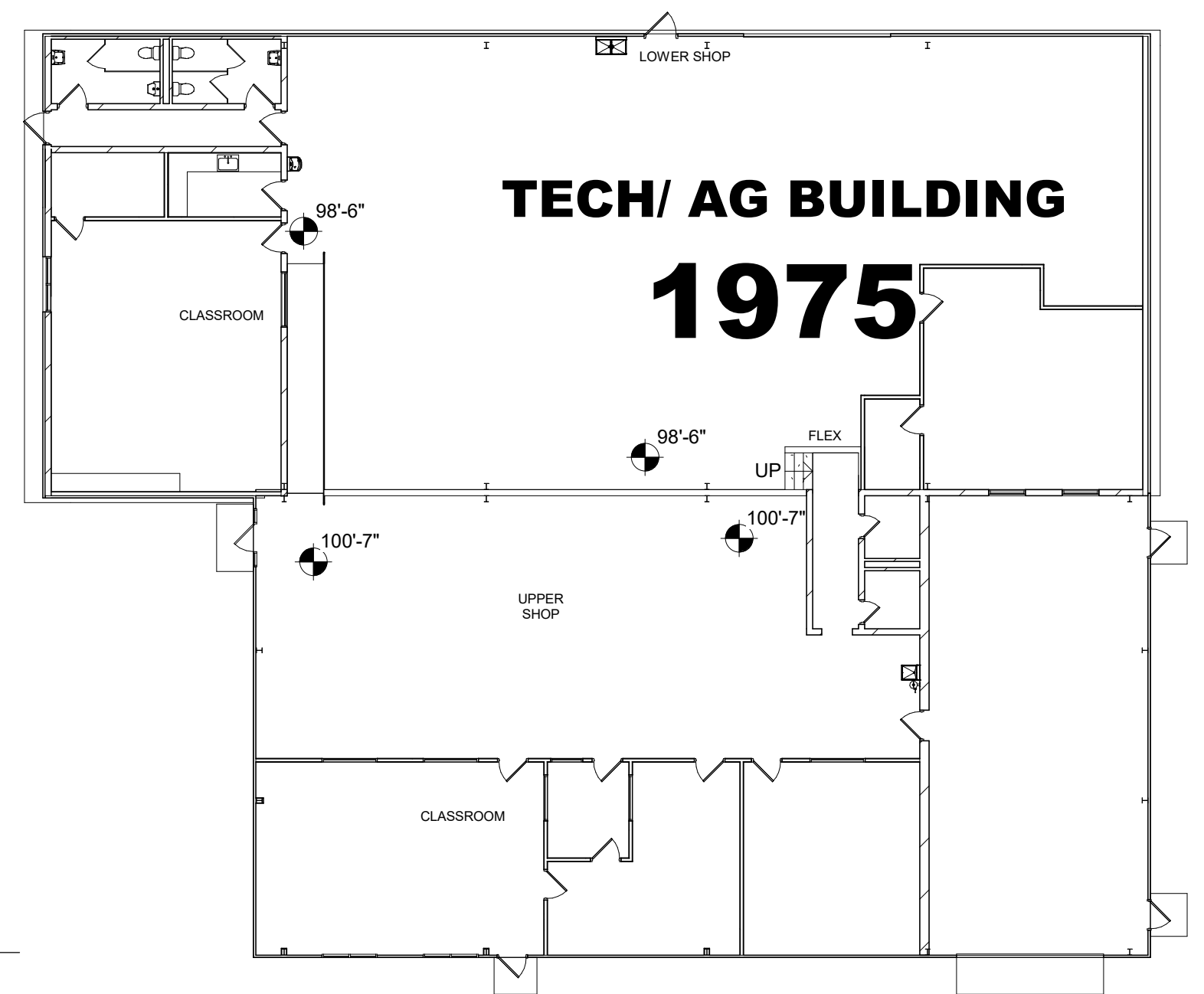
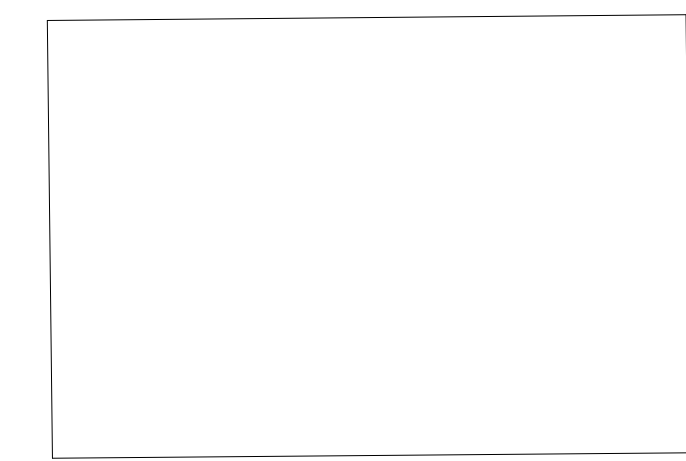
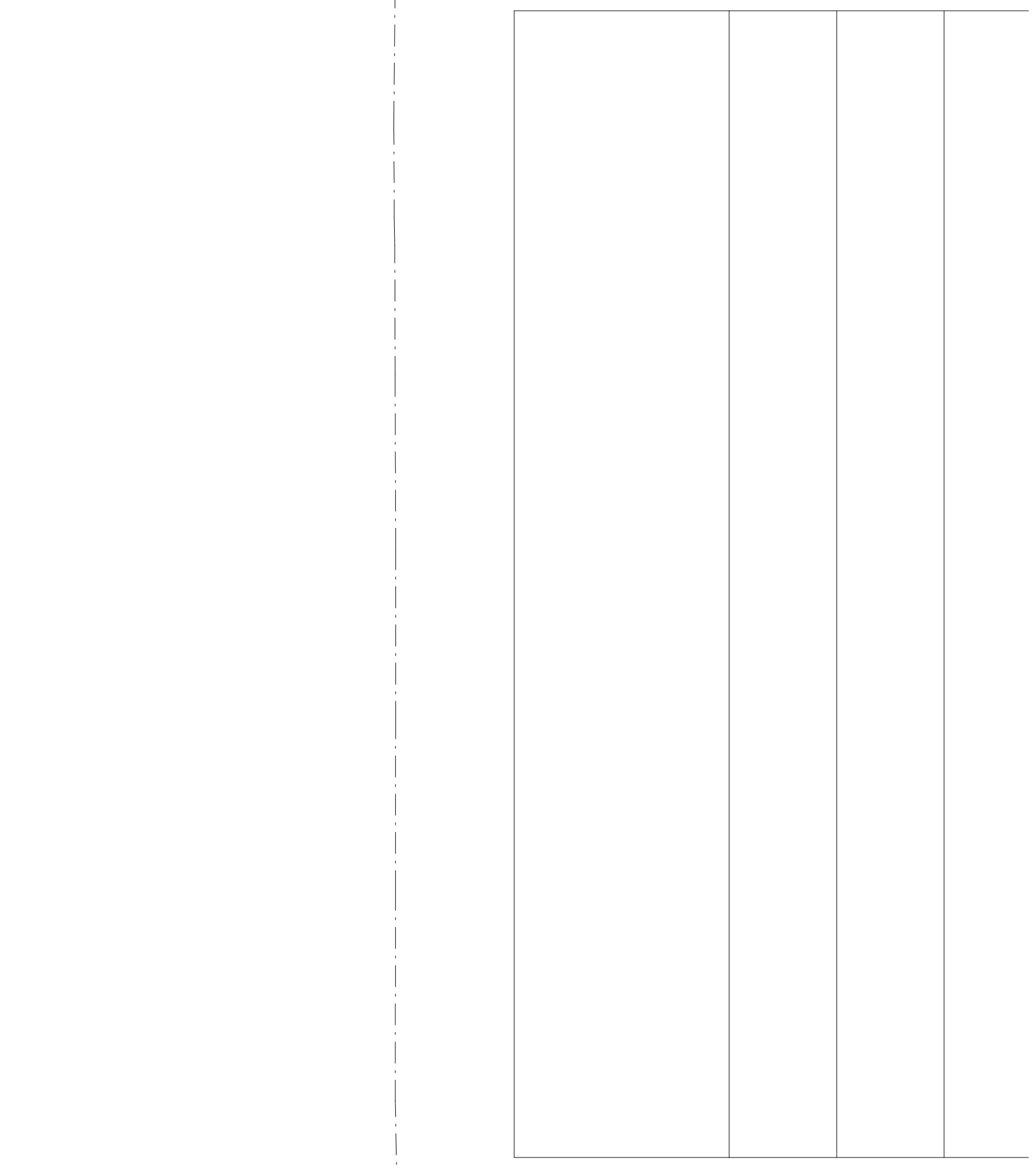

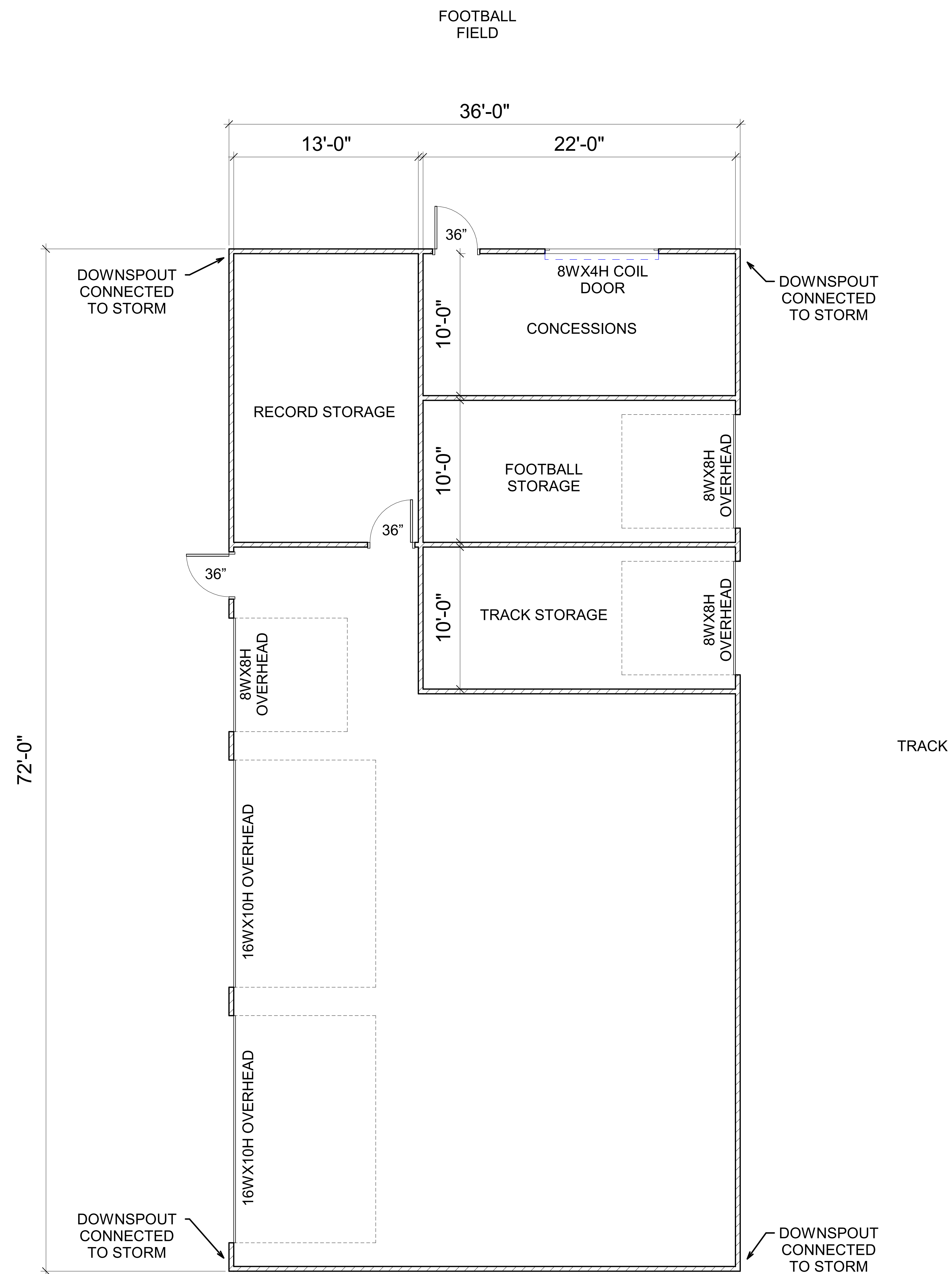

1 SHED CONCEPT PLAN

1/4" = 1'-0"

