



ROCHESTER COMMUNITY SCHOOLS

PRIDE IN EXCELLENCE

In-Person Summer Learning Program 2024

Information

Rochester Community Schools offers a wide variety of academic programs for grades 7-12, specializing in both skill building and higher level academic enrichment. For registration and course information, The Summer Learning Program Brochure is available on our district website. Our webpage can be found under Enrollment/Summer Learning.

Attendance Policy

Students are required to attend all credit hours of each session. There will be no excused absences for vacations or appointments. Attendance violation will result in being dropped from the course with no refund given and a loss of credit. It is the sole responsibility of the student athlete to be aware of NCAA requirements (online courses are NOT NCAA approved).

Location and Dates

Session 1 & 2

Where: Van Hoosen M.S.
.1339 N. Adams Rd.
Time: 7:30a.m. - 2:30 p.m.

Session 1: June 12-25 (no classes
June 19 or 21)

Session 2: July 1-12 (no classes
July 4th or 5th)

See pages 3 for full schedule

Tuition

RESIDENT: \$275 in-seat
\$275 online

NON-RESIDENT: \$300 in-seat
\$300 online

SMT RESIDENT: \$375
SMT NON-RESIDENT \$475

Code of Conduct

Failure to follow the code of conduct will result in being dropped from the course with no refund and loss of credit.

Grades

Grades will be uploaded to Synergy before the start of the 2024/2025 school year. Classes are taken for credit ahead, credit recovery or grade improvement. **ELA, Math and Science Classes can only be taken for Credit Recovery or grade improvement.** Any student registering for SLP in an attempt to improve a grade from a previous course, must enroll in the exact same course. The transcript will show that the student has taken the course twice, and both grades will remain on the transcript, but only the higher grade will count toward the GPA. Students cannot substitute general courses for honors or AP courses to improve a grade. Honors and AP courses are not offered during SLP. **Students can only replace a G or H grade with a G or H.**

Registration for Session 1 begins March 18, 2024

Registration for Session 2 begins April 15, 2024

QUESTIONS: slp-smt@rochester.k12.mi.us



Summer Learning Program Schedule of Courses: HIGH SCHOOL IN PERSON LEARNING: Sessions 1 and 2 ONLY

Please note: each Summer Learning Program course is subject to cancellation up to the day before class starts due to insufficient enrollment.

Social Studies

Session 1 Classes

<u>World History Sem 1</u>	<u>#07332</u>
<u>U.S. History Sem 1</u>	<u>#07212</u>
<u>Government</u>	<u>#07582</u>
<u>Economics</u>	<u>#07862</u>

Session 2 Classes

<u>World History Sem 2</u>	<u>#77332</u>
<u>U.S. History Sem 2</u>	<u>#77212</u>

PE/Health

<u>Health- Session 1 Only</u>	<u>#03002</u>
<u>PE Sports Activities- Session 1, 2</u>	<u>#03032</u>

College Application Writing Course

<u>Session A :</u>	<u>June 12,13,14</u>	<u>8a.m – 11:00a.m.</u>
<u>Session B:</u>	<u>June 12,13,14</u>	<u>11:30a.m. – 2:30p.m.</u>
<u>Session C:</u>	<u>June 17,18,20</u>	<u>8a.m. – 11:00a.m.</u>
<u>Session D:</u>	<u>June 17,18,20</u>	<u>11:30a.m. – 230 p.m.</u>

PLEASE OBTAIN COUNSELOR APPROVAL BEFORE ENROLLING IN A CLASS

**ELA, MATH AND SCIENCE CLASSES MAY ONLY BE TAKEN FOR CREDIT RECOVERY
OR GRADE IMPROVEMENT (NOT FOR INITIAL CREDIT)**

ELA

Session 1 Classes

<u>12th Grade Composition and Language</u>	<u>#01047</u>
<u>Applications of Composition</u>	<u>#01035</u>
<u>Expanding Literature (Summer School Only)</u>	<u>#01192</u>
<u>Language Arts 9 Sem 1</u>	<u>#01052</u>
<u>Language Arts 10 Sem 1</u>	<u>#01072</u>

Session 2 Classes

<u>12th Grade Composition and Language</u>	<u>#01047</u>
<u>Applications of Composition</u>	<u>#01035</u>
<u>Expanding Literature (Summer School Only)</u>	<u>#01192</u>
<u>Language Arts 9 Sem 2</u>	<u>#71052</u>
<u>Language Arts 10 Sem 2</u>	<u>#71072</u>

Math/ Science

Session 1 Classes

<u>Algebra 1 Sem 1</u>	<u>#04164</u>
<u>Algebra 2 Sem 1</u>	<u>#04175</u>
<u>Algebra 2A Sem 1</u>	<u>#04175A</u>
<u>Algebra 2B Sem 1</u>	<u>#04175B</u>
<u>Geometry Sem 1</u>	<u>#04602</u>
<u>Biology Sem 1</u>	<u>#06004</u>
<u>Physical Science Sem. 1</u>	<u>#06054</u>

Session 2 Classes

<u>Algebra 1 Sem2</u>	<u>#74164</u>
<u>Algebra 2 Sem 2</u>	<u># 74175</u>
<u>Algebra 2A Sem 2</u>	<u>#74175A</u>
<u>Algebra 2B Sem 2</u>	<u>#74175B</u>
<u>Geometry Sem 2</u>	<u>#74602</u>
<u>Biology Sem 2</u>	<u>#76004</u>
<u>Physical Science Sem 2</u>	<u>#76054</u>

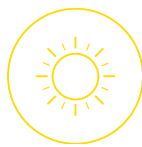

June



Sunday	Monday	Tuesday	Wednesday	Thursday	Friday	Saturday
2	3	4	5	6	7	8
9	10	11	12 School Day First Day In Person Session 1 Begins	13 School Day	14 School Day	15
16	17 School Day	18 School Day	19 JUNETEENTH No School	20 School Day	21 No School	22
23	24 School Day	25 School Day Last Day In Person Session	26	27	28	29

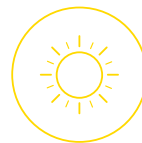

July



Sunday	Monday	Tuesday	Wednesday	Thursday	Friday	Saturday
	1 School Day First Day In Person Session 2 Begins	2 School Day	3 School Day	4 INDEPENDENCE DAY No School	5 No School	6
7	8 School Day	9 School Day	10 School Day	11 School Day Last Day In Person Session 2	12 School Day	13
14	15	16	17	18	19	20
21	22	23	24	25	26	27



High School Online Learning

Session 1: June 11-25 Session 2: June 27-July 12 Session 3: July 15-25

1st day (4pm) and Last Day (9am) of each session students are required to attend in person at Van Hoosen Middle School.

Registration for Session 1 begins March 18, 2024

Registration for Session 2 begins April 15, 2024

QUESTIONS: slp-smt@rochester.k12.mi.us



The RCS Summer Learning Program uses a computer-based learning system called Edgenuity that provides students with another medium for achieving academic credit. Edgenuity allows students to work at their own pace while completing necessary academic courses. Rochester Community Schools does not recommend online courses as preparation for an AP course in the same subject area.

How does online learning work?

- The mentor will use RCS e-mail to communicate with the students on class days.
- The mentor's role is to make sure the student is on pace and to answer general questions. The mentor may not be able to support in content area, but will orient students to course and communicate course requirements.
- The coursework will be accessible the first day of the session.
- Each online course is designed to be the equivalent of approximately 60 hours of instruction.
- Students will take notes as part of their online curriculum. Notebooks are considered a vital part of the online learning course. Students are required to take 1 – 1½ pages of notes per section.
- All coursework, notebooks, and assessments must be completed by 9:00 p.m. the night before the last day of the session. There are no exceptions, extensions or incomplete unless purchased ahead of time.
- Students' grades will be based on completing online assessments, their notebooks, and any assigned supplemental materials.

Online Course Tuition

Resident- \$300 Per Online Course or \$75 for students who receive free or reduced lunch.

Non-Resident- \$325 per Online Course

Student must complete course in one session (Available all 3 sessions)

\$50 Online Course Extension Fee (Session 1 and 2 Only) For students who require 8 more days to finish the online course. Must be purchased at time of registration .

There will be a mandatory introductory video for all parents and students to review online course and technology requirements via the SLP website.



Summer Learning Program Schedule of Courses: HIGH SCHOOL ONLINE LEARNING: Sessions 1, 2, and 3

Please note: each Summer Learning Program course is subject to cancellation up to the day before class starts due to insufficient enrollment.

Arts, Social Studies and SAT

<u>Art Appreciation</u>	<u>#995672</u>
<u>Art History</u>	<u>#995000</u>
<u>Economics</u>	<u>#997862</u>
<u>Government</u>	<u>#997582</u>
<u>US History Sem 1</u>	<u>#997212S1</u>
<u>US History Sem 2</u>	<u>#997212S2</u>
<u>World History Sem 1</u>	<u>#997332S1</u>
<u>World History Sem 2</u>	<u>#997332S2</u>
<u>SAT Math , SAT Reading</u>	<u>\$150/class</u>

Health

<u>Health</u>	<u>#993004</u>
---------------	----------------

Business and Technology

<u>Career Planning and Development</u>	<u>#995002</u>
<u>Financial Math</u>	<u>#990182</u>
<u>Fundamentals of Digital Media</u>	<u>#995666</u>
<u>Personal Finance</u>	<u>#998182</u>

SCIENCE

<u>Biology Sem 1</u>	<u>#996004S1</u>
<u>Biology Sem 2</u>	<u>#996004S2</u>
<u>Chemistry Sem 1</u>	<u>#996314S1</u>
<u>Chemistry Sem 2</u>	<u>#996314S2</u>
<u>Earth and Space Science</u>	<u>#996514</u>
<u>Physical Science Sem 1</u>	<u>#996054S1</u>
<u>Physical Science Sem 2</u>	<u>#996054S2</u>
<u>Physics Sem 1</u>	<u>#996424S1</u>
<u>Physics Sem 2</u>	<u>#996424S2</u>

ELA

<u>ELA 9 Sem 1</u>	<u>#991052S1</u>
<u>ELA 9 Sem 2</u>	<u>#991052S2</u>
<u>ELA 10 Sem 1</u>	<u>#991072S1</u>
<u>ELA 10 Sem 2</u>	<u>#991072S2</u>
<u>ELA 11 Composition</u>	<u>#991039</u>
<u>ELA 11 Literature</u>	<u>#991036</u>
<u>ELA 12 Composition</u>	<u>#991044</u>
<u>ELA 12 Literature</u>	<u>#991045</u>

Math

<u>Algebra 1 Sem 1</u>	<u>#994164S1</u>
<u>Algebra 1 Sem 2</u>	<u>#994164S2</u>
<u>Algebra 2 Sem 1</u>	<u>#994175S1</u>
<u>Algebra 2 Sem 2</u>	<u>#994175S2</u>
<u>Algebra 2A Sem 1</u>	<u>#99417AS1</u>
<u>Algebra 2A Sem 2</u>	<u>#99417AS2</u>
<u>Algebra 2B Sem 1</u>	<u>#994174S1</u>
<u>Algebra 2B Sem 2</u>	<u>#994174S2</u>
<u>Geometry Sem 1</u>	<u>#994602S1</u>
<u>Geometry Sem 2</u>	<u>#994602S2</u>



June



Sunday	Monday	Tuesday	Wednesday	Thursday	Friday	Saturday
2	3	4	5	6	7	8
9	10	11 Online Session 1 Begins! 4PM to 6pm at VH	12	13	14	15
16	17	18	19 JUNETEENTH No School	20	21	22
23	24	25 Online Session 2 Ends = In Person Testing at VH 9am-3pm	26	27 Online Session 2 Begins! 4 PM to 6pm at VH	28	29



July



Sunday	Monday	Tuesday	Wednesday	Thursday	Friday	Saturday
	1	2	3	4 INDEPENDENCE DAY No School	5 No School	6
7	8	9	10	11	12 Online Session 2 Ends = In Person Testing at VH 9am to 3pm	13
14	15 Online Session 3 Begins! 4pm to 6pm at VH	16	17	18	19	20
21	22	23	24	25 Online Session 3 Ends = In Person Testing at VH 9am to 3pm	26	27

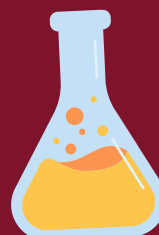
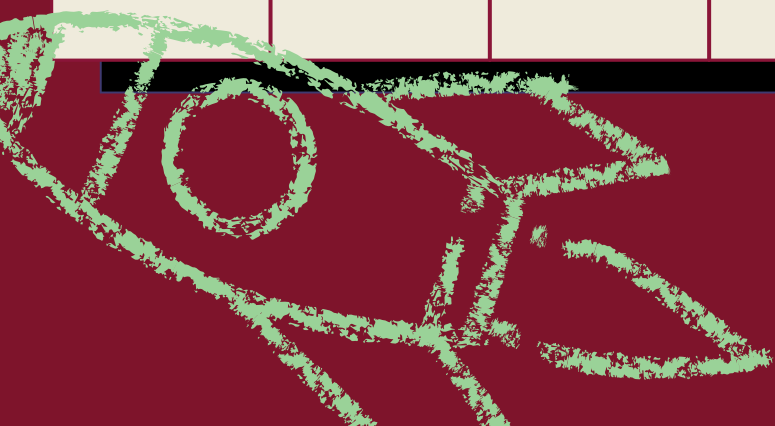

7th-9th Grade Class Options

7

7TH GRADE HEALTH (non-credit)

For incoming 8th grade students who did not take Health/PE during 7th grade

This class is designed to interactively learn about health, so that students can develop lifelong skills necessary to become healthy and active individuals. Students will learn about various health topics through a variety of methods including, but not limited to: group work, independent work, projects, homework, videos, activities, games and guest speakers. 7th Grade Health is not a required subject.

Course #06027 Asynchronous- Available Session 1 and Session 2
\$150 or \$75 for students who receive Free or Reduced Lunch

8-9th GRADE ALGEBRA READY (non-credit)

For Incoming 8th to 9th grade students

This class is for students who require some support with their math skills before entering Algebra 1. Students will work on collaborative activities and learn about having a growth mindset, in order to strengthen foundational skills and build confidence in their math ability. This course is designed for students who have not taken Algebra 1.

Course #0602 In-person Learning
Available Session 1 and Session 2 : 8:00a.m. - 11:00a.m. OR 11:30a.m.- 2:30p.m.
\$150 or \$75 for students who receive Free or Reduced Lunch

High School Credit For incoming 9th grade students

Incoming 9th graders WORLD HISTORY for High School credit

World History Sem. 1 #07332

World History Sem. 2 #07342

Sem. 1 in-person- Session 1 only

Sem. 2 in-person- Session 2 only

Available online Sessions 1, 2 and 3

Online World History #997332S1,#997332S2

Incoming 9th graders PE/Health for High School credit

P.E.- Available in-person only during
sessions 1 and 2 #03032

Health- one semester course #03002
Online #993003

Health in-person Session 1 only
Health online during sessions 1,2 and 3

Please obtain counselor approval before enrolling in a class

Questions: slp-smt@rochester.k12.mi.us

