

# LWHS 2D Visual Art Pathway

## ART 1

Intro to Drawing



*Take in either order*

## ART 2

Intro to Painting



## ART 3

Intermediate Drawing + Painting

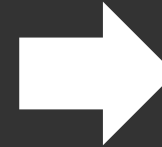

## ART 4

Advanced Drawing + Painting

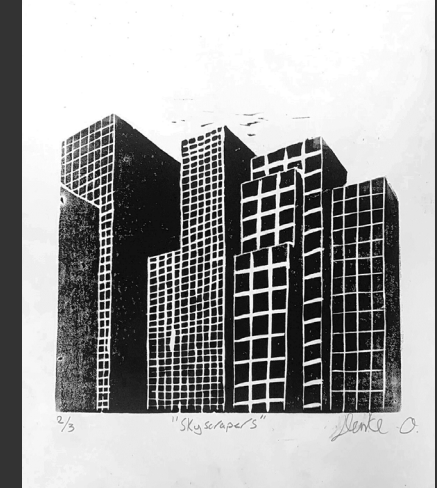

## AP 2D Art + Design

Advanced college credit (year-long)





# Art 1 – Introduction to Drawing

**MEDIA:** drawing pencils, ink, charcoal and color pencil

**SKILLS:** drawing from observation, illusion of form, proportion and perspective, color and value mixing

**TECHNIQUES:** contour and cross-contour lines, hatching, shading, and blending

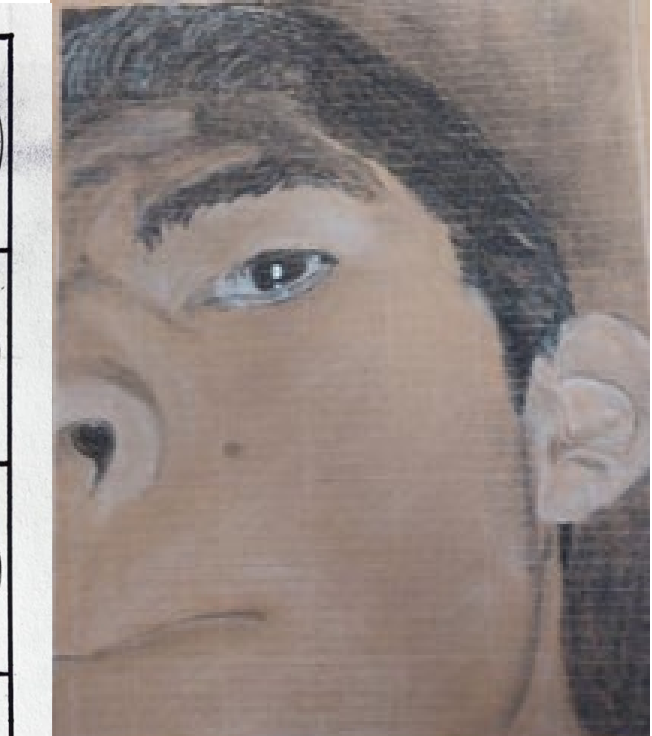
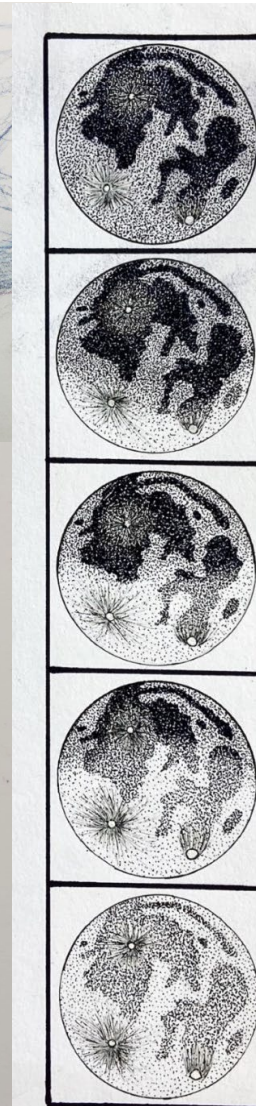
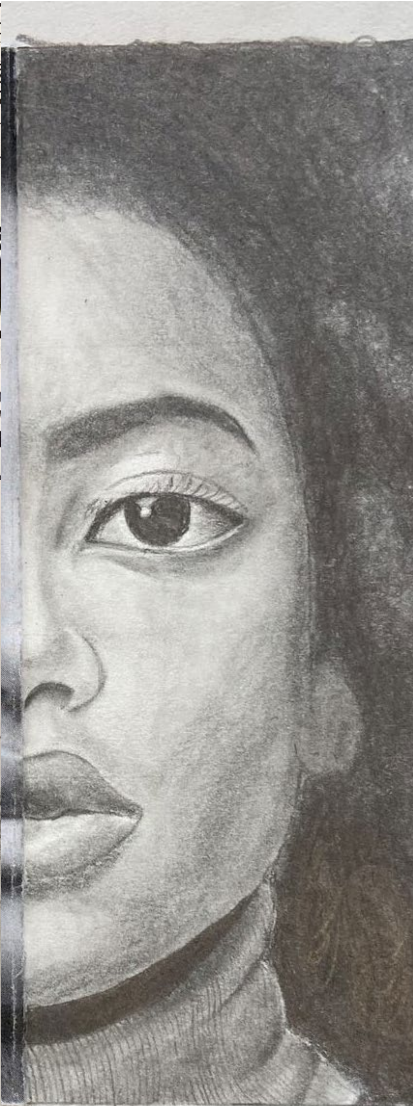
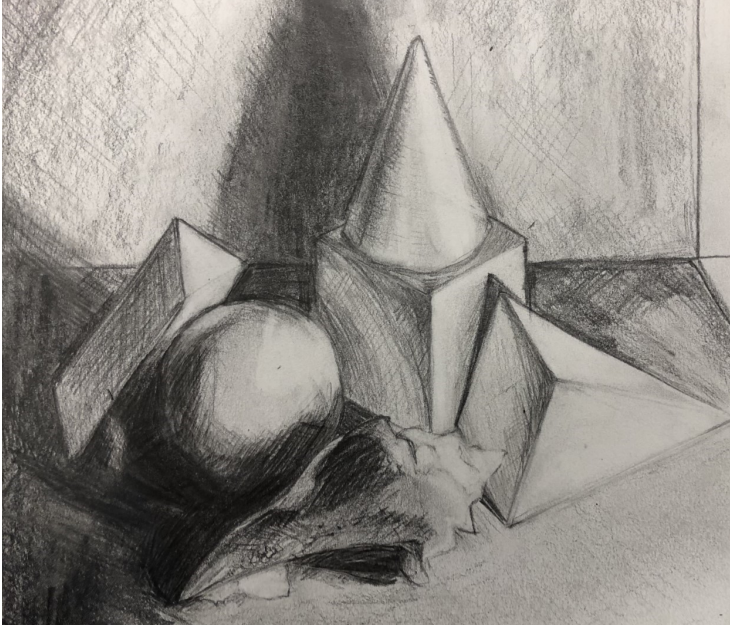
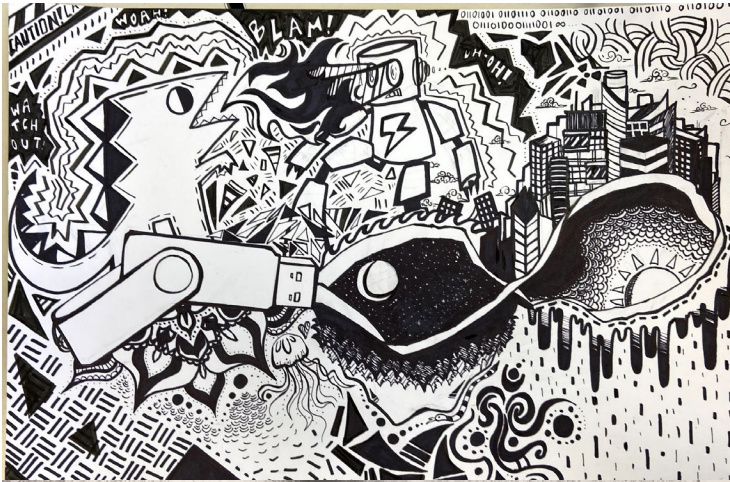



# Art 2 – Introduction to Painting

**MEDIA:** watercolor, and acrylic paint

**SKILLS:** illusion of form and depth, a sense of proportion and perspective

**TECHNIQUES:** underpainting, texture, washing, glazing and blending

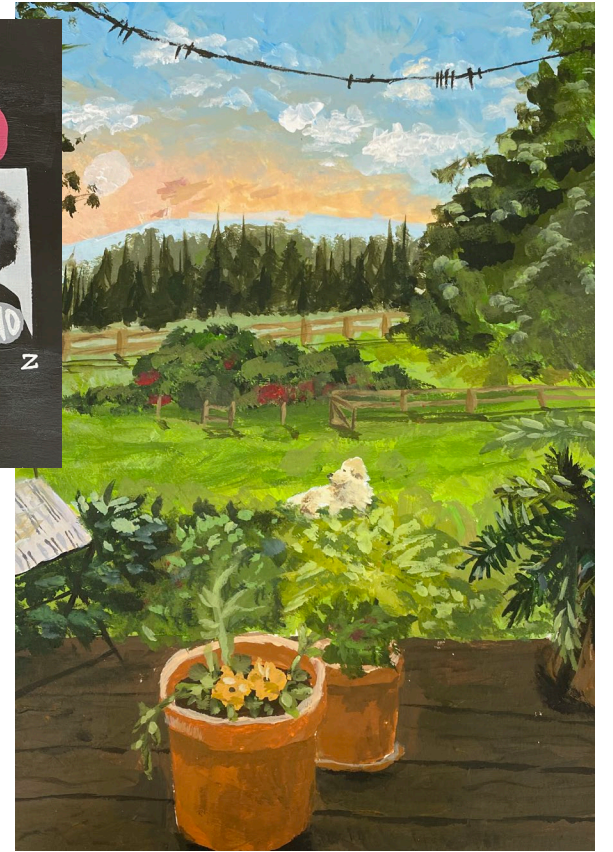



# Art 3 Intermediate Drawing + Painting

## Art 4 Advanced Drawing + Painting

### AP Art 2D Art + Design



## PRACTICE EXPERIMENT REVISE

Students determine the direction and focus of their art

- ✓ Required prerequisites: Art 1 and Art 2
- ✓ Students must have pre-established creative and technical ability
- ✓ 3-6 hours of homework each week



# LWHS 3D Visual Art Pathway

Ceramics 1



Ceramics 2

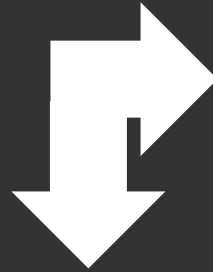
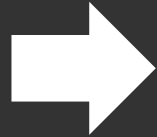

Ceramics 3

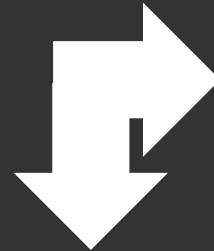

Ceramics 4



AP 3D Art + Design  
Prerequisites  
Ceramics 1 + 2





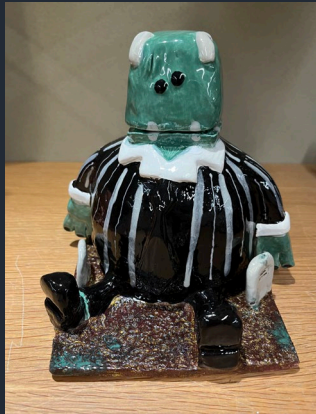

# CERAMICS/ POTTERY 1

## – ART611

LISTEN TO MUSIC  
EXPLORE PERSONAL AESTHETICS  
MAKE COOL STUFF

## EXPLORE HANDBUILDING

- SLAB MUGS
- HOLLOW SCULPTURES
  - COIL BUILT VASES
  - SGRAFFITO PLATTERS
  - CHOICE PROJECTS





# CERAMICS/ POTTERY II – ART621

## INTRO WHEEL THROWING



## ADVANCED HAND BUILDING

- WHEEL THROWN ITEMS
- INTRICATE SLAB BUILDING
- LARGE SCALE SCULPTURE



- SGRAFFITO + RAKU
- MID-FIRE CLAY + GLAZE



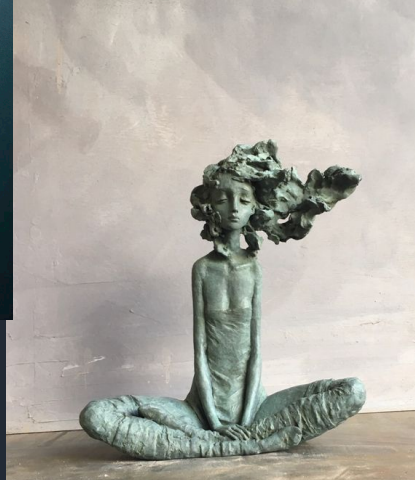

# AP 3D ART + DESIGN

ART187/ART188

1 CREDIT – 1 YEAR COURSE

PRE-REQ – CERAMICS I + II

- Build a Body of Work
- Develop a Portfolio for Submission
- Intensive, Independent Studio Practice
- Hand Building and/or Wheel Throwing

CERAMICS/POTTERY III – ART631

CERAMICS/POTTERY IV – ART641

.5 CREDIT – 1 SEM/EACH

- Experiment w/ Advanced Wheel or Handbuilding
- Build a Body of Work
- Intensive, Independent Studio Practice



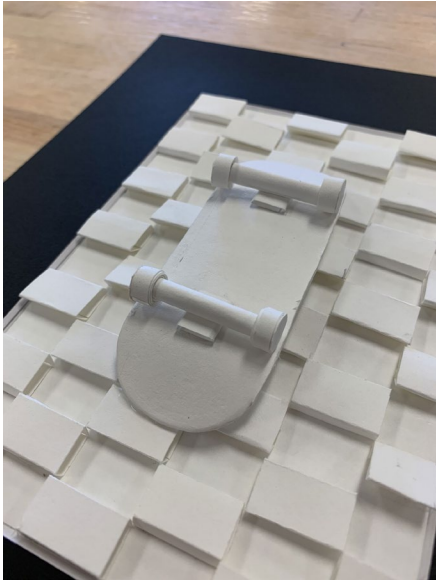

## 3D Art/Sculpture 1

- Learn to build in 3 Dimensionality. Gluing, attaching, cutting, creating armatures and structures to build aesthetic sculptures.
- Media: Paper, Cardboard, Foam Carvings, Wire, Found objects and Paints.
- Techniques: Relief, Sculpture in the round, additive sculpting attachments, functional supports and bases, carved reductive sculptures and constructing projects out of raw materials. Experimentation and problem solving to create a 3D object whether aesthetic or functional.





# INTRODUCTION TO ART HISTORY

Do you enjoy looking at art,  
but the creating of it can be a  
bit intimidating?

Here's your chance to learn about  
the amazing history of art!

Every picture tells a story- and  
here we'll get to learn some of  
those stories from around the  
world



- Prerequisite: World History 1
- Contact Mrs. Minne for details ([hminne@lwsd.org](mailto:hminne@lwsd.org))
- .5 fine art credit.



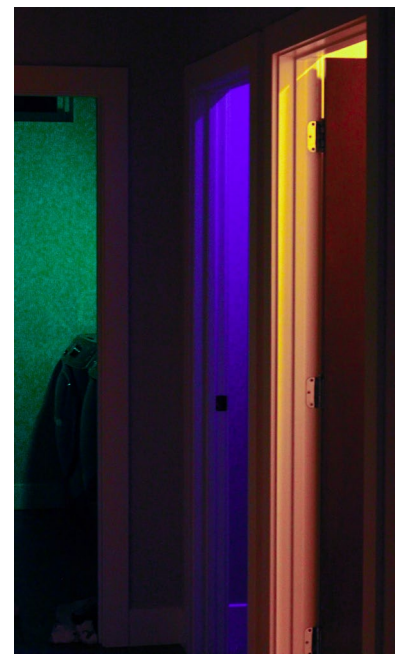

## 3 Semester Long Photo Classes Available: PHOTO 1A PHOTO 1B PHOTO 2A

- Elements of Art, Composition, Light, Color
- Macro, Storytelling, Personal Style, Portraits
- Portfolios and Photoshop





# CHOIR

---

## Chorale and Lyrica

**Chorale** This is the “come one, come all!” choir at Lake Washington. Everyone can sing! It’s fun, it’s healthy, it’s good for your brain, and it makes you happy! If you’ve never sung before or you are in 9<sup>th</sup> grade, sign up for Chorale! Learn how to sing and make great friendships while you learn all about music. No experience necessary!

---

**Lyrica** This is the auditioned choir at Lake Washington High School. Not open to freshmen (sign up for Chorale!) and by audition only, Lyrica sings more performances, more difficult music, travels and competes. Be a part of the long and illustrious history, heritage and fellowship of Lyrica at Lake Washington High School! Choir is a great place to build lasting friendships, create community and find meaning in your daily life at LWHS.



# Band

---

Jazz, Wind, and Symphonic

**Jazz Ensemble** This is audition only ensemble that meets before school five days a week. This band provides the musician with an opportunity to practice, perform, and improvise within the jazz idiom.

**Symphonic Band** This ensemble performs at several concerts and festivals throughout the year as well as football and selected basketball games. This band is open to freshman and to students who have not been in band for a while and would like to rejoin.

**Wind Ensemble** This ensemble performs at several concerts and festivals throughout the year as well as football and selected basketball games. You must have prior high school band experience to join the Wind ensemble.



# ORCHESTRA

---

## Performing Arts



### Concert Orchestra (Grade 9)

- Open to all students with 1-2 years of experience.
- Instruments Violin, Viola, Cello and Double Bass

---

### Chamber Orchestra (Grades 10-12)

- Advanced Orchestra for students with 3-4 years experience.
- Instruments Violin, Viola, Cello and Double Bass
- Contact Mrs. Fuentes for more information or check the calendar for performance dates!



# LWHS Theatre Pathways

**Drama 1**  
Intro to Acting

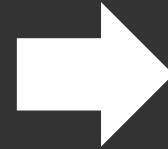

**Drama 2**  
Advanced  
Acting



**Production  
Workshop**

Acting,  
Directing,  
Technical  
Work



Repeatable for  
credit

**Theatre In  
Society**

Watching and  
Analyzing

(no pre-required  
classes)



# DRAMA I- INTRO TO ACTING

---

## ACTIVITIES

- Improv Games/Warm-ups
- Pantomime
- Performing Monologues
- Performing Scenes
- Designing for a play/musical



## SKILLS

- **Prepare for any auditions inside or outside of school**
- **Combatting stage fright**
- **Introduction to Theatre Arts**
- **Using your voice and body to portray another character**



# DRAMA 2- ADVANCED ACTING

## ACTIVITIES

- Improv Games/Warm-ups
- Clowning
- Writing Monologues
- Shakespeare Monologues
- Advanced scenes
- Designing for a play/musical



## SKILLS

- Prepare for any auditions inside or outside of school
- Understanding complex texts
- Working with a partner to create an emotional response in the audience
- Using your voice and body to portray another character
- Critiquing work of other actors



# PRODUCTION WORKSHOP

## WHAT WE DO

BE IN A SCHOOL PLAY OR MUSICAL!  
WORK BACKSTAGE! This class is exclusively after school and requires availability in the afternoons and evenings. You do not need to take this class to participate, but you must participate in order to be in the class.

## REQUIREMENTS

- Actors: Must audition for production/class
- Tech: Must apply through [mstaiff@lwsd.org](mailto:mstaiff@lwsd.org)





# THEATRE IN SOCIETY

## AS PART OF THIS CLASS WE WILL:

- Watch staged versions of plays and musicals
- Read plays and musicals aloud as a class
- Analyze these through conversation and short writing pieces, answering these questions:
- *Why is theatre important to our culture and society?*
- *How can theatre be used as a tool to better understand other cultures, both past and present?*
- *How does theatre reflect the current state of social norms, government, religion, and more?*

