#PikeProud

MSD of Pike Township...a Passion to understand the world and the Power to change it!

Winter Break

DECEMBER 16 - JANUARY 2ND

As we prepare to celebrate Winter Break, we would like to thank our students, staff, and families for a phenomenal first semester. We are so inspired by the kindness and generosity of our Pike Family during the holiday season and throughout the year. We are incredibly fortunate to serve a community so committed to caring for and supporting one another.

Please have a safe, healthy, and joyful break. We look forward to welcoming our students & staff back on **Tuesday, January 3rd.**

Our Pike High School Robodevils collected Toys for WRTV's Toy Drive.

Several of our schools, including the Early Learning Center, collected food and hygiene items for our Pike Red Zone Food Pantry. The Student Leadership Council at Pike High School even sponsored a friendly competition. The winning class earned a Donut Party.

Mrs. Harden's Reading Group at Central Elementary School organized a canned food drive inspired by the books "Canstruction" and "The Giving Tree."

Our New Augusta North Cheerleaders donated their time to work at our Pike Red Zone Food Pantry Distribution this week. In addition to handing out boxes via the curbside pick-up, they helped organize some of the newly donated items.

One of College Park's Young Women of Purpose groups worked extremely hard over the last two weeks collecting winter items to be shared with our very own Pike families.

Snacks Crossing staff sponsored a Giving Tree and donated gifts.

Eastbrook Elementary School's Tiger Drive exceeded expectations, with 1,264 items and counting generously donated for our Pike Red Zone Pantry, which provides food, hygiene supplies, and other items to Pike families by appointment and/or on a monthly basis via curbside pick-up opportunities.

At New Augusta South, families were invited to a wonderful Lights, Cookies, & Cocoa, winter open house and students and staff collected hygiene items for our Pike Pantry.

Fishback students and staff donated gifts for Pike Families via their annual Giving Tree. In addition, the school's choir shared holiday magic with members of the community via a performance in the Mistletoe Music Festival at the Arts Garden.

Guion Creek Middle School had a Giving Tree and collected items to benefit the Pike Pantry and the GCMS Clothes Closet. In addition staff donated items to the schools Holiday Bookstore, which students were able to shop using PAWS points they earned for positive behavior.

Members of our incredible Transportation Department generously donated gifts, clothing, and food to bring extra joy to several deserving Pike families this holiday season.

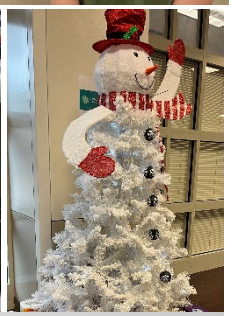

Our Young Women of Purpose at Eagle Creek Elementary School hosted a canned food drive.

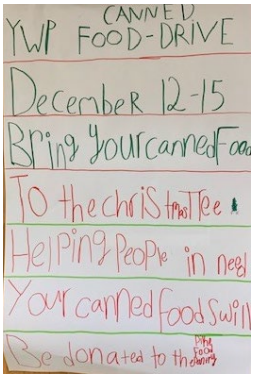

Guion Creek Elementary School sponsored a Giving Tree to collect clothing, personal care items, and non-perishable food for the Pike Pantry. In addition, some staff members collaborated to create a beautiful winter scene on the stage in the school's multi-purpose room, providing a magical place to learn and take lesson breaks.

Lincoln Middle joined several of our schools in presenting concerts to showcase the amazing talents of our students and share the sounds of the season.

Deer Run Elementary School treated their families to a special celebration of Holidays Around the World, which included books, activities, music, food, dancing, and fun!

#PikeProud

MSD of Pike Township...a Passion to understand the world and the Power to change it!

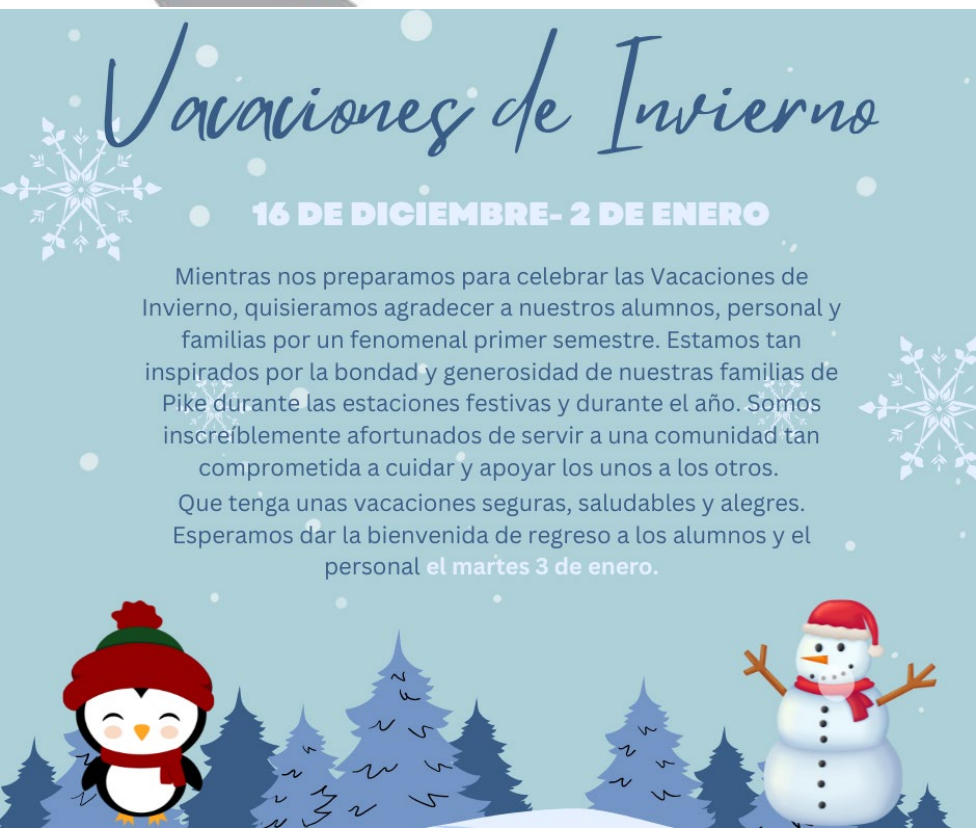

Nuestros Robodevils de Pike High School recolectaron juguetes para la campaña WRTV

Varias de nuestras escuelas, incluido el Centro de Primera Infancia, recolectaron alimentos y artículos de higiene para nuestra despensa de alimentos Pike Red Zone. El Consejo de Liderazgo Estudiantil de Pike High School incluso patrocinó una competencia amistosa. La clase ganadora ganó una fiesta de rosquillas.

El Grupo de Lectura de la Sra. Harden en la Escuela Primaria Central organizó una colecta de alimentos enlatados inspirada en los libros "Canstruction" y "The Giving Tree".

Uno de los grupos de Mujeres Jóvenes con Propósito de College Park trabajó muy duro durante las últimas dos semanas recolectando artículos de invierno para compartir con nuestras propias familias de Pike.

El personal de Snacks Crossing patrocinó Giving Tree y donó regalos.

Nuestras porristas de New Augusta North donaron su tiempo para trabajar en nuestra distribución de despensa de alimentos de Pike Red Zone esta semana. Además de repartir cajas desde la acera, ayudaron a organizar algunos de los artículos recién donados.

La campaña Tiger de la Escuela Primaria Eastbrook superó las expectativas, con 1,264 artículos que donó generosamente a nuestra despensa Pike Red Zone, que proporciona alimentos, suministros de higiene y otros artículos a las familias de Pike con cita previa y/o mensualmente a través de oportunidades para recogerlos desde la acera.

Los estudiantes y el personal de Fishback donaron regalos para las familias de Pike a través de su Árbol de Regalo anual. Además, el coro de la escuela compartió la magia navideña con miembros de la comunidad a través de una presentación en el Festival de Música Mistletoe en Arts Garden.

En New Augusta South, las familias fueron invitadas a una maravillosa jornada de puertas abiertas de invierno con luces, galletas y cacao, y los alumnos y el personal recolectaron artículos de higiene para nuestra Despensa Pike.

La Escuela Secundaria Guion Creek tuvo un Árbol de Regalos y recolectó artículos para beneficiar a la Despensa Pike y el Armariio de Ropas de GCMS. Además, el personal donó artículos a la librería navideña de la escuela, que los alumnos pudieron comprar usando los puntos PAWS que ganaron por comportamiento positivo.

Los miembros de nuestro increíble Departamento de Transporte donaron generosamente regalos, ropa y alimentos para traer alegría extra a varias familias de Pike que lo merecen en esta estación navideña.

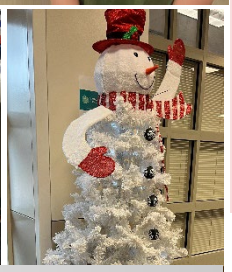

Nuestras Mujeres Jóvenes con Propósito en la Escuela Primaria Eagle Creek organizaron una colecta de alimentos enlatados.

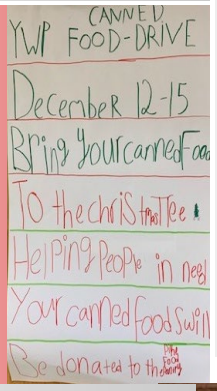

La escuela primaria Guion Creek patrocinó un árbol de regalos para recolectar ropa, artículos de cuidado personal y alimentos no perecederos para la Despensa Pike. Además, algunos miembros del personal colaboraron para crear una hermosa escena invernal en el escenario del salón de usos múltiples de la escuela, brindando un lugar mágico para aprender y tomar descansos de clase.

Lincoln Middle se unió a varias de nuestras escuelas para presentar conciertos para mostrar los increíbles talentos de nuestros alumnos y compartir los sonidos de la temporada.

La escuela primaria Deer Run invitó a sus familias a una celebración especial de Holidays Around the World, que incluyó libros, actividades, música, comida, baile y diversión.