

LOS ALAMITOS UNIFIED SCHOOL DISTRICT

2022-2023

**FIRST INTERIM
FINANCIAL REPORT**



December 13, 2022

NOTICE OF CRITERIA AND STANDARDS REVIEW. This interim report was based upon and reviewed using the state-adopted Criteria and Standards. (Pursuant to Education Code (EC) sections 33129 and 42130)

Signed:

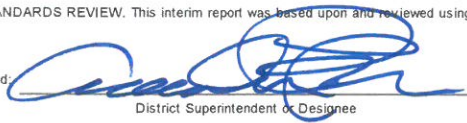

District Superintendent or Designee

Date:

December 13, 2022

NOTICE OF INTERIM REVIEW. All action shall be taken on this report during a regular or authorized special meeting of the governing board.

To the County Superintendent of Schools:

This interim report and certification of financial condition are hereby filed by the governing board of the school district. (Pursuant to EC Section 42131)

Meeting Date: December 13, 2022

Signed:

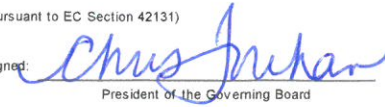

President of the Governing Board

CERTIFICATION OF FINANCIAL CONDITION

POSITIVE CERTIFICATION

As President of the Governing Board of this school district, I certify that based upon current projections this district will meet its financial obligations for the current fiscal year and subsequent two fiscal years.

QUALIFIED CERTIFICATION

As President of the Governing Board of this school district, I certify that based upon current projections this district may not meet its financial obligations for the current fiscal year or two subsequent fiscal years.

NEGATIVE CERTIFICATION

As President of the Governing Board of this school district, I certify that based upon current projections this district will be unable to meet its financial obligations for the remainder of the current fiscal year or for the subsequent fiscal year.

Contact person for additional information on the interim report:

Name: Mayra Gonzalez

Telephone: (562) 799-4700 Ext. 80432

Title: Director of Fiscal Services

E-mail: mgonzalez@losal.org

Criteria and Standards Review Summary

The following summary is automatically completed based on data provided in the Criteria and Standards Review form (Form 01CSI). Criteria and standards that are "Not Met," and supplemental information and additional fiscal indicators that are "Yes," may indicate areas of potential concern, which could affect the interim report certification, and should be carefully reviewed.

CRITERIA AND STANDARDS			Met	Not Met
1	Average Daily Attendance	Funded ADA for any of the current or two subsequent fiscal years has not changed by more than two percent since budget adoption.	X	
CRITERIA AND STANDARDS (continued)			Met	Not Met
2	Enrollment	Projected enrollment for any of the current or two subsequent fiscal years has not changed by more than two percent since budget adoption.	X	
3	ADA to Enrollment	Projected second period (P-2) ADA to enrollment ratio for the current and two subsequent fiscal years is consistent with historical ratios.	X	
4	Local Control Funding Formula (LCFF) Revenue	Projected LCFF revenue for any of the current or two subsequent fiscal years has not changed by more than two percent since budget adoption.		X
5	Salaries and Benefits	Projected ratio of total unrestricted salaries and benefits to total unrestricted general fund expenditures has not changed by more than the standard for the current and two subsequent fiscal years.	X	
6a	Other Revenues	Projected operating revenues (federal, other state, other local) for the current and two subsequent fiscal years have not changed by more than five percent since budget adoption.		X
6b	Other Expenditures	Projected operating expenditures (books and supplies, services and other expenditures) for the current and two subsequent fiscal years have not changed by more than five percent since budget adoption.		X
7	Ongoing and Major Maintenance Account	If applicable, changes occurring since budget adoption meet the required contribution to the ongoing and major maintenance account (i.e., restricted maintenance account).	X	
8	Deficit Spending	Unrestricted deficit spending, if any, has not exceeded the standard in any of the current or two subsequent fiscal years.	X	
9a	Fund Balance	Projected general fund balance will be positive at the end of the current and two subsequent fiscal years.	X	
9b	Cash Balance	Projected general fund cash balance will be positive at the end of the current fiscal year.	X	
10	Reserves	Available reserves (e.g., reserve for economic uncertainties, unassigned/unappropriated amounts) meet minimum requirements for the current and two subsequent fiscal years.	X	
SUPPLEMENTAL INFORMATION			No	Yes
S1	Contingent Liabilities	Have any known or contingent liabilities (e.g., financial or program audits, litigation, state compliance reviews) occurred since budget adoption that may impact the budget?	X	
S2	Using One-time Revenues to Fund Ongoing Expenditures	Are there ongoing general fund expenditures funded with one-time revenues that have changed since budget adoption by more than five percent?	X	

First Interim
DISTRICT CERTIFICATION OF INTERIM REPORT
For the Fiscal Year 2022-23

S3	Temporary Interfund Borrowings	Are there projected temporary borrowings between funds?	X	
S4	Contingent Revenues	Are any projected revenues for any of the current or two subsequent fiscal years contingent on reauthorization by the local government, special legislation, or other definitive act (e.g., parcel taxes, forest reserves)?	X	
S5	Contributions	Have contributions from unrestricted to restricted resources, or transfers to or from the general fund to cover operating deficits, changed since budget adoption by more than \$20,000 and more than 5% for any of the current or two subsequent fiscal years?	X	
SUPPLEMENTAL INFORMATION (continued)			No	Yes
S6	Long-term Commitments	Does the district have long-term (multiyear) commitments or debt agreements?		X
		• If yes, have annual payments for the current or two subsequent fiscal years increased over prior year's (2021-22) annual payment?		X
		• If yes, will funding sources used to pay long-term commitments decrease or expire prior to the end of the commitment period, or are they one-time sources?	X	
S7a	Postemployment Benefits Other than Pensions	Does the district provide postemployment benefits other than pensions (OPEB)?		X
		• If yes, have there been changes since budget adoption in OPEB liabilities?	X	
S7b	Other Self-insurance Benefits	Does the district operate any self-insurance programs (e.g., workers' compensation)?		X
		• If yes, have there been changes since budget adoption in self-insurance liabilities?	X	
S8	Status of Labor Agreements	As of first interim projections, are salary and benefit negotiations still unsettled for:		
		• Certificated? (Section S8A, Line 1b)		X
		• Classified? (Section S8B, Line 1b)		X
		• Management/supervisor/confidential? (Section S8C, Line 1b)		X
S8	Labor Agreement Budget Revisions	For negotiations settled since budget adoption, per Government Code Section 3547.5(c), are budget revisions still needed to meet the costs of the collective bargaining agreement(s) for:		
		• Certificated? (Section S8A, Line 3)	n/a	
		• Classified? (Section S8B, Line 3)	n/a	
S9	Status of Other Funds	Are any funds other than the general fund projected to have a negative fund balance at the end of the current fiscal year?	X	
ADDITIONAL FISCAL INDICATORS			No	Yes
A1	Negative Cash Flow	Do cash flow projections show that the district will end the current fiscal year with a negative cash balance in the general fund?	X	
A2	Independent Position Control	Is personnel position control independent from the payroll system?		X
A3	Declining Enrollment	Is enrollment decreasing in both the prior and current fiscal years?		X
A4	New Charter Schools Impacting District Enrollment	Are any new charter schools operating in district boundaries that are impacting the district's enrollment, either in the prior or current fiscal year?	X	
A5	Salary Increases Exceed COLA	Has the district entered into a bargaining agreement where any of the current or subsequent fiscal years of the agreement would result in salary increases that are expected to exceed the projected state funded cost-of-living adjustment?	X	
A6	Uncapped Health Benefits	Does the district provide uncapped (100% employer paid) health benefits for current or retired employees?	X	
A7	Independent Financial System	Is the district's financial system independent from the county office system?	X	
A8	Fiscal Distress Reports	Does the district have any reports that indicate fiscal distress? If yes, provide copies to the COE, pursuant to EC 42127.6(a).	X	
A9	Change of CBO or Superintendent	Have there been personnel changes in the superintendent or chief business official (CBO) positions within the last 12 months?	X	

Provide methodology and assumptions used to estimate ADA, enrollment, revenues, expenditures, reserves and fund balance, and multiyear commitments (including cost-of-living adjustments).

Deviations from the standards must be explained and may affect the interim certification.

CRITERIA AND STANDARDS

1. CRITERION: Average Daily Attendance

STANDARD: Funded average daily attendance (ADA) for any of the current fiscal year or two subsequent fiscal years has not changed by more than two percent since budget adoption.

District's ADA Standard Percentage Range:

1A. Calculating the District's ADA Variances

DATA ENTRY: Budget Adoption data that exist for the current year will be extracted; otherwise, enter data into the first column for all fiscal years. First Interim Projected Year Totals data that exist for the current year will be extracted; otherwise, enter data for all fiscal years. Enter district regular ADA and charter school ADA corresponding to financial data reported in the General Fund, only, for all fiscal years.

Estimated Funded ADA

Fiscal Year		Budget Adoption	First Interim	Percent Change	Status
		Budget (Form 01CS, Item 1A)	Projected Year Totals (Form AI, Lines A4 and C4)		
Current Year (2022-23)	District Regular	9,256.09	9,260.88		
	Charter School	0.00	0.00		
	Total ADA	9,256.09	9,260.88	.1%	Met
1st Subsequent Year (2023-24)	District Regular	8,969.51	8,954.37		
	Charter School				
	Total ADA	8,969.51	8,954.37	(.2%)	Met
2nd Subsequent Year (2024-25)	District Regular	8,631.03	8,600.39		
	Charter School				
	Total ADA	8,631.03	8,600.39	(.4%)	Met

1B. Comparison of District ADA to the Standard

DATA ENTRY: Enter an explanation if the standard is not met.

1a. STANDARD MET - Funded ADA has not changed since budget adoption by more than two percent in any of the current year or two subsequent fiscal years.

Explanation:
(required if NOT met)

2. **CRITERION: Enrollment**

STANDARD: Projected enrollment for any of the current fiscal year or two subsequent fiscal years has not changed by more than two percent since budget adoption

District's Enrollment Standard Percentage Range: -2.0% to +2.0%

2A. Calculating the District's Enrollment Variances

DATA ENTRY: Budget Adoption data that exist will be extracted; otherwise, enter data into the first column for all fiscal years. Enter data in the second column for all fiscal years. Enter district regular enrollment and charter school enrollment corresponding to financial data reported in the General Fund, only, for all fiscal years.

Fiscal Year	Enrollment		Percent Change	Status	
	Budget Adoption (Form 01CS, Item 3B)	First Interim CBEDS/Projected			
Current Year (2022-23)	District Regular	8,920.00	8,934.00		
	Charter School				
	Total Enrollment	8,920.00	8,934.00	.2%	Met
1st Subsequent Year (2023-24)	District Regular	8,764.00	8,783.00		
	Charter School				
	Total Enrollment	8,764.00	8,783.00	.2%	Met
2nd Subsequent Year (2024-25)	District Regular	8,648.00	8,683.00		
	Charter School				
	Total Enrollment	8,648.00	8,683.00	.4%	Met

2B. Comparison of District Enrollment to the Standard

DATA ENTRY: Enter an explanation if the standard is not met.

1a. STANDARD MET - Enrollment projections have not changed since budget adoption by more than two percent for the current year and two subsequent fiscal years.

Explanation:
(required if NOT met)

3. CRITERION: ADA to Enrollment

STANDARD: Projected second period (P-2) average daily attendance (ADA) to enrollment ratio for any of the current fiscal year or two subsequent fiscal years has not increased from the historical average ratio from the three prior fiscal years by more than one half of one percent (0.5%).

3A. Calculating the District's ADA to Enrollment Standard

DATA ENTRY: Unaudited Actuals data that exist will be extracted into the P-2 ADA column for the First Prior Year; otherwise, enter First Prior Year data. P-2 ADA for the second and third prior years are preloaded. Budget Adoption data that exist will be extracted into the Enrollment column; otherwise, enter Enrollment data for all fiscal years. Data should reflect district regular and charter school ADA/enrollment corresponding to financial data reported in the General Fund, only, for all fiscal years.

Fiscal Year	P-2 ADA	Enrollment	Historical Ratio of ADA to Enrollment
	Unaudited Actuals (Form A, Lines A4 and C4)	CBEDS Actual (Form 01CS, Item 2A)	
Third Prior Year (2019-20)			
District Regular	9,437	9,730	
Charter School			
Total ADA/Enrollment	9,437	9,730	97.0%
Second Prior Year (2020-21)			
District Regular	9,437	9,696	
Charter School			
Total ADA/Enrollment	9,437	9,696	97.3%
First Prior Year (2021-22)			
District Regular	8,701	9,133	
Charter School			
Total ADA/Enrollment	8,701	9,133	95.3%
		Historical Average Ratio:	96.5%
	District's ADA to Enrollment Standard (historical average ratio plus 0.5%):		97.0%

3B. Calculating the District's Projected Ratio of ADA to Enrollment

DATA ENTRY: Estimated P-2 ADA will be extracted into the first column for the Current Year; enter data in the first column for the subsequent fiscal years. Data should reflect district regular and charter school ADA/enrollment corresponding to financial data reported in the General Fund, only, for all fiscal years. All other data are extracted.

Fiscal Year	Estimated P-2 ADA	Enrollment	Ratio of ADA to Enrollment	Status
	(Form A1, Lines A4 and C4)	CBEDS/Projected (Criterion 2, Item 2A)		
Current Year (2022-23)				
District Regular	8,510	8,934		
Charter School	0			
Total ADA/Enrollment	8,510	8,934	95.3%	Met
1st Subsequent Year (2023-24)				
District Regular	8,368	8,783		
Charter School				
Total ADA/Enrollment	8,368	8,783	95.3%	Met
2nd Subsequent Year (2024-25)				
District Regular	8,273	8,683		
Charter School				
Total ADA/Enrollment	8,273	8,683	95.3%	Met

3C. Comparison of District ADA to Enrollment Ratio to the Standard

DATA ENTRY: Enter an explanation if the standard is not met.

- 1a. STANDARD MET - Projected P-2 ADA to enrollment ratio has not exceeded the standard for the current year and two subsequent fiscal years.

Explanation:
(required if NOT met)

4. CRITERION: LCFF Revenue

STANDARD: Projected LCFF revenue for any of the current fiscal year or two subsequent fiscal years has not changed by more than two percent since budget adoption.

District's LCFF Revenue Standard Percentage Range:

4A. Calculating the District's Projected Change in LCFF Revenue

DATA ENTRY: Budget Adoption data that exist will be extracted; otherwise, enter data into the first column. In the First Interim column, Current Year data are extracted; enter data for the two subsequent years.

Fiscal Year	LCFF Revenue			
	(Fund 01, Objects 8011, 8012, 8020-8089)			
	Budget Adoption (Form 01CS, Item 4B)	First Interim Projected Year Totals	Percent Change	Status
Current Year (2022-23)	96,984,414.00	100,612,255.00	3.7%	Not Met
1st Subsequent Year (2023-24)	99,142,364.00	102,647,562.00	3.5%	Not Met
2nd Subsequent Year (2024-25)	99,410,025.00	102,725,541.00	3.3%	Not Met

4B. Comparison of District LCFF Revenue to the Standard

DATA ENTRY: Enter an explanation if the standard is not met.

- 1a. STANDARD NOT MET - Projected LCFF revenue has changed since budget adoption by more than two percent in any of the current year or two subsequent fiscal years. Provide reasons why the change(s) exceed the standard and a description of the methods and assumptions used in projecting LCFF revenue.

Explanation:
(required if NOT met)

Due to the increase in the LCFF base grant (AB 185) and an increase in TK ADA.

5. CRITERION: Salaries and Benefits

STANDARD: Projected ratio of total unrestricted salaries and benefits to total unrestricted general fund expenditures for any of the current fiscal year or two subsequent fiscal years has not changed from the historical average ratio from the three prior fiscal years by more than the greater of three percent or the district's required reserves percentage.

5A. Calculating the District's Historical Average Ratio of Unrestricted Salaries and Benefits to Total Unrestricted General Fund Expenditures

DATA ENTRY: Unaudited Actuals data that exist for the First Prior Year will be extracted; otherwise, enter data for the First Prior Year. Unaudited Actuals data for the second and third prior years are preloaded.

Fiscal Year	Unaudited Actuals - Unrestricted (Resources 0000-1999)		Ratio of Unrestricted Salaries and Benefits to Total Unrestricted Expenditures
	Salaries and Benefits (Form 01, Objects 1000- 3999)	Total Expenditures (Form 01, Objects 1000- 7499)	
	Third Prior Year (2019-20)	77,031,407.41	
Second Prior Year (2020-21)	74,560,085.98	84,253,904.86	88.5%
First Prior Year (2021-22)	77,967,259.00	91,563,010.00	85.2%
	Historical Average Ratio:		87.0%

	Current Year (2022-23)	1st Subsequent Year (2023-24)	2nd Subsequent Year (2024-25)
District's Reserve Standard Percentage (Criterion 10B, Line 4)	3%	3%	3%
District's Salaries and Benefits Standard (historical average ratio, plus/minus the greater of 3% or the district's reserve standard percentage):	84.0% to 90.0%	84.0% to 90.0%	84.0% to 90.0%

5B. Calculating the District's Projected Ratio of Unrestricted Salaries and Benefits to Total Unrestricted General Fund Expenditures

DATA ENTRY: If Form MYPI exists, Projected Year Totals data for the two subsequent years will be extracted; if not, enter Projected Year Totals data. Projected Year Totals data for Current Year are extracted.

Fiscal Year	Projected Year Totals - Unrestricted (Resources 0000-1999)			Ratio of Unrestricted Salaries and Benefits to Total Unrestricted Expenditures	Status
	Salaries and Benefits (Form 011, Objects 1000- 3999)	Total Expenditures (Form 011, Objects 1000- 7499)			
	(Form MYPI, Lines B1-B3)	(Form MYPI, Lines B1-B8, B10)			
Current Year (2022-23)	80,880,722.00	96,077,711.00	84.2%	Met	
1st Subsequent Year (2023-24)	82,594,707.00	98,167,555.00	84.1%	Met	
2nd Subsequent Year (2024-25)	84,561,232.00	99,584,080.00	84.9%	Met	

5C. Comparison of District Salaries and Benefits Ratio to the Standard

DATA ENTRY: Enter an explanation if the standard is not met.

- 1a. STANDARD MET - Ratio of total unrestricted salaries and benefits to total unrestricted expenditures has met the standard for the current year and two subsequent fiscal years.

Explanation:
(required if NOT met)

6. CRITERION: Other Revenues and Expenditures

STANDARD: Projected operating revenues (including federal, other state and other local) or expenditures (including books and supplies, and services and other operating), for any of the current fiscal year or two subsequent fiscal years, have not changed by more than five percent since budget adoption. Changes that exceed five percent in any major object category must be explained.

District's Other Revenues and Expenditures Standard Percentage Range:	-5.0% to +5.0%
District's Other Revenues and Expenditures Explanation Percentage Range:	-5.0% to +5.0%

6A. Calculating the District's Change by Major Object Category and Comparison to the Explanation Percentage Range

DATA ENTRY: Budget Adoption data that exist will be extracted; otherwise, enter data into the first column. First Interim data for the Current Year are extracted. If First Interim Form MYPI exists, data for the two subsequent years will be extracted; if not, enter data for the two subsequent years into the second column. Explanations must be entered for each category if the percent change for any year exceeds the district's explanation percentage range.

Object Range / Fiscal Year	Budget Adoption	First Interim	Percent Change	Change Is Outside Explanation Range
	Budget (Form 01CS, Item 6B)	Projected Year Totals (Fund 01) (Form MYPI)		

Federal Revenue (Fund 01, Objects 8100-8299) (Form MYPI, Line A2)

Current Year (2022-23)	5,814,657.00	9,408,982.00	61.8%	Yes
1st Subsequent Year (2023-24)	5,886,771.00	5,886,771.00	0.0%	No
2nd Subsequent Year (2024-25)	5,961,047.00	5,961,047.00	0.0%	No

Explanation:
(required if Yes)

The fiscal year 2022-23, includes one-time ESSER II, ESSER III, and ELO/ESSER III carry overs. No one-time funds are included in the out years.

Other State Revenue (Fund 01, Objects 8300-8599) (Form MYPI, Line A3)

Current Year (2022-23)	17,325,892.00	30,429,327.00	75.6%	Yes
1st Subsequent Year (2023-24)	17,786,515.00	20,271,798.00	14.0%	Yes
2nd Subsequent Year (2024-25)	18,260,956.00	20,471,798.00	12.1%	Yes

Explanation:
(required if Yes)

The fiscal year 2022-23 includes one-time funding such as covid relief funds, Arts, Music, and Instructional Materials discretionary, Learning Recovery Emergency Block, Educator Effectiveness, and Universal PreKindergarten plan grants. No one-time funds are included in the out years.

Other Local Revenue (Fund 01, Objects 8600-8799) (Form MYPI, Line A4)

Current Year (2022-23)	919,042.00	1,558,101.00	69.5%	Yes
1st Subsequent Year (2023-24)	950,000.00	1,350,000.00	42.1%	Yes
2nd Subsequent Year (2024-25)	950,000.00	1,350,000.00	42.1%	Yes

Explanation:
(required if Yes)

Local revenues such as donations and carry overs are allocated at First Interim.

Books and Supplies (Fund 01, Objects 4000-4999) (Form MYPI, Line B4)

Current Year (2022-23)	3,605,976.00	13,936,438.00	286.5%	Yes
1st Subsequent Year (2023-24)	3,500,000.00	8,000,000.00	128.6%	Yes
2nd Subsequent Year (2024-25)	3,600,000.00	8,000,000.00	122.2%	Yes

Explanation:
(required if Yes)

The fiscal year 2022-23 includes one-time funds such as Covid relief funds, Expanded Learning Opportunities program, Arts, Music, and Instructional Materials discretionary, Learning Recovery Emergency Block, Educator Effectiveness, and Universal PreKindergarten plan grants. The expenditures are reduced in the out years due to no longer receiving one-time funds.

Services and Other Operating Expenditures (Fund 01, Objects 5000-5999) (Form MYPI, Line B5)

Current Year (2022-23)	13,370,497.00	19,363,348.00	44.8%	Yes
1st Subsequent Year (2023-24)	12,300,000.00	14,500,000.00	17.9%	Yes
2nd Subsequent Year (2024-25)	12,200,000.00	14,000,000.00	14.8%	Yes

Explanation:
(required if Yes)

The fiscal year 2022-23 includes one-time funds such as Covid relief funds, Expanded Learning Opportunities program, Arts, Music, and Instructional Materials discretionary, Learning Recovery Emergency Block, Educator Effectiveness, and Universal PreKindergarten plan grants. The expenditures are reduced in the out years due to no longer receiving one-time funds.

6B. Calculating the District's Change in Total Operating Revenues and Expenditures

DATA ENTRY: All data are extracted or calculated.

Object Range / Fiscal Year	Budget Adoption	First Interim	Percent Change	Status
	Budget	Projected Year Totals		
Total Federal, Other State, and Other Local Revenue (Section 6A)				
Current Year (2022-23)	24,059,591.00	41,396,410.00	72.1%	Not Met
1st Subsequent Year (2023-24)	24,623,286.00	27,508,569.00	11.7%	Not Met
2nd Subsequent Year (2024-25)	25,172,003.00	27,782,845.00	10.4%	Not Met

Total Books and Supplies, and Services and Other Operating Expenditures (Section 6A)				
Current Year (2022-23)	16,976,473.00	33,299,786.00	96.2%	Not Met
1st Subsequent Year (2023-24)	15,800,000.00	22,500,000.00	42.4%	Not Met
2nd Subsequent Year (2024-25)	15,800,000.00	22,000,000.00	39.2%	Not Met

6C. Comparison of District Total Operating Revenues and Expenditures to the Standard Percentage Range

DATA ENTRY: Explanations are linked from Section 6A if the status in Section 6B is Not Met; no entry is allowed below.

- 1a. STANDARD NOT MET - One or more projected operating revenue have changed since budget adoption by more than the standard in one or more of the current year or two subsequent fiscal years. Reasons for the projected change, descriptions of the methods and assumptions used in the projections, and what changes, if any, will be made to bring the projected operating revenues within the standard must be entered in Section 6A above and will also display in the explanation box below.

<p>Explanation: Federal Revenue (linked from 6A if NOT met)</p>	<p>The fiscal year 2022-23, includes one-time ESSER II, ESSER III, and ELO/ESSER III carry overs. No one-time funds are included in the out years.</p>
<p>Explanation: Other State Revenue (linked from 6A if NOT met)</p>	<p>The fiscal year 2022-23 includes one-time funding such as covid relief funds, Arts, Music, and Instructional Materials discretionary, Learning Recovery Emergency Block, Educator Effectiveness, and Universal PreKindergarten plan grants. No one-time funds are included in the out years.</p>
<p>Explanation: Other Local Revenue (linked from 6A if NOT met)</p>	<p>Local revenues such as donations and carry overs are allocated at First Interim.</p>

- 1b. STANDARD NOT MET - One or more total operating expenditures have changed since budget adoption by more than the standard in one or more of the current year or two subsequent fiscal years. Reasons for the projected change, descriptions of the methods and assumptions used in the projections, and what changes, if any, will be made to bring the projected operating revenues within the standard must be entered in Section 6A above and will also display in the explanation box below.

<p>Explanation: Books and Supplies (linked from 6A if NOT met)</p>	<p>The fiscal year 2022-23 includes one-time funds such as Covid relief funds, Expanded Learning Opportunities program, Arts, Music, and Instructional Materials discretionary, Learning Recovery Emergency Block, Educator Effectiveness, and Universal PreKindergarten plan grants. The expenditures are reduced in the out years due to no longer receiving one-time funds.</p>
<p>Explanation: Services and Other Exps (linked from 6A if NOT met)</p>	<p>The fiscal year 2022-23 includes one-time funds such as Covid relief funds, Expanded Learning Opportunities program, Arts, Music, and Instructional Materials discretionary, Learning Recovery Emergency Block, Educator Effectiveness, and Universal PreKindergarten plan grants. The expenditures are reduced in the out years due to no longer receiving one-time funds.</p>

7. CRITERION: Facilities Maintenance

STANDARD: Identify changes that have occurred since budget adoption in the projected contributions for facilities maintenance funding as required pursuant to Education Code Section 17070.75, or in how the district is providing adequately to preserve the functionality of its facilities for their normal life in accordance with Education Code sections 52060(d)(1) and 17002(d)(1).

Determining the District's Compliance with the Contribution Requirement for EC Section 17070.75 - Ongoing and Major Maintenance/Restricted Maintenance Account (OMMA/RMA)

NOTE: EC Section 17070.75 requires the district to deposit into the account a minimum amount equal to or greater than three percent of the total general fund expenditures and other financing uses for that fiscal year. Statutes exclude the following resource codes from the total general fund expenditures calculation: 3210, 3212, 3213, 3214, 3215, 3216, 3218, 3219, 5316, 7027, and 7690.

DATA ENTRY: Enter the Required Minimum Contribution if Budget data does not exist. Budget data that exist will be extracted; otherwise, enter budget data into lines 1, if applicable, and 2. All other data are extracted.

	Required Minimum Contribution	First Interim Contribution Projected Year Totals (Fund 01, Resource 8150, Objects 8900-8999)	Status
1. OMMA/RMA Contribution	3,560,692.05	3,560,873.00	Met
2. Budget Adoption Contribution (information only) (Form 01CS, Criterion 7)		3,560,873.00	

If status is not met, enter an X in the box that best describes why the minimum required contribution was not made:

- Not applicable (district does not participate in the Leroy F. Greene School Facilities Act of 1998)
- Exempt (due to district's small size [EC Section 17070.75 (b)(2)(E)])
- Other (explanation must be provided)

Explanation:
(required if NOT met
and Other is marked)

8. CRITERION: Deficit Spending

STANDARD: Unrestricted deficit spending (total unrestricted expenditures and other financing uses is greater than total unrestricted revenues and other financing sources) as a percentage of total unrestricted expenditures and other financing uses, has not exceeded one-third of the district's available reserves¹ as a percentage of total expenditures and other financing uses² in any of the current fiscal year or two subsequent fiscal years.

¹Available reserves are the unrestricted amounts in the Stabilization Arrangements, Reserve for Economic Uncertainties, and Unassigned/Unappropriated accounts in the General Fund and the Special Reserve Fund for Other Than Capital Outlay Projects. Available reserves will be reduced by any negative ending balances in restricted resources in the General Fund.

²A school district that is the Administrative Unit of a Special Education Local Plan Area (SELPA) may exclude from its expenditures the distribution of funds to its participating members.

8A. Calculating the District's Deficit Spending Standard Percentage Levels

DATA ENTRY: All data are extracted or calculated.

	Current Year (2022-23)	1st Subsequent Year (2023-24)	2nd Subsequent Year (2024-25)
District's Available Reserve Percentages (Criterion 10C, Line 9)	4.4%	5.4%	4.8%
District's Deficit Spending Standard Percentage Levels (one-third of available reserve percentage):	1.5%	1.8%	1.6%

8B. Calculating the District's Deficit Spending Percentages

DATA ENTRY: Current Year data are extracted. If Form MYPI exists, data for the two subsequent years will be extracted; if not, enter data for the two subsequent years into the first and second columns.

Fiscal Year	Projected Year Totals			Status
	Net Change in Unrestricted Fund Balance (Form 011, Section E) (Form MYPI, Line C)	Total Unrestricted Expenditures and Other Financing Uses (Form 011, Objects 1000- 7999) (Form MYPI, Line B11)	Deficit Spending Level (If Net Change in Unrestricted Fund Balance is negative, else N/A)	
Current Year (2022-23)	1,184,684.00	97,077,711.00	N/A	Met
1st Subsequent Year (2023-24)	887,678.00	99,167,555.00	N/A	Met
2nd Subsequent Year (2024-25)	(650,868.00)	100,584,080.00	.6%	Met

8C. Comparison of District Deficit Spending to the Standard

DATA ENTRY: Enter an explanation if the standard is not met.

1a. STANDARD MET - Unrestricted deficit spending, if any, has not exceeded the standard percentage level in any of the current year or two subsequent fiscal years.

Explanation:
(required if NOT met)

9. CRITERION: Fund and Cash Balances

A. FUND BALANCE STANDARD: Projected general fund balance will be positive at the end of the current fiscal year and two subsequent fiscal years.

9A-1. Determining if the District's General Fund Ending Balance is Positive

DATA ENTRY: Current Year data are extracted. If Form MYPI exists, data for the two subsequent years will be extracted; if not, enter data for the two subsequent years.

Fiscal Year	Ending Fund Balance General Fund Projected Year Totals		Status
	(Form 011, Line F2) (Form MYPI, Line D2)		
Current Year (2022-23)	19,175,157.00		Met
1st Subsequent Year (2023-24)	16,318,216.00		Met
2nd Subsequent Year (2024-25)	12,055,685.00		Met

9A-2. Comparison of the District's Ending Fund Balance to the Standard

DATA ENTRY: Enter an explanation if the standard is not met.

1a. STANDARD MET - Projected general fund ending balance is positive for the current fiscal year and two subsequent fiscal years.

Explanation:
(required if NOT met)

B. CASH BALANCE STANDARD: Projected general fund cash balance will be positive at the end of the current fiscal year.

9B-1. Determining if the District's Ending Cash Balance is Positive

DATA ENTRY: If Form CASH exists, data will be extracted; if not, data must be entered below.

Fiscal Year	Ending Cash Balance General Fund		Status
	(Form CASH, Line F, June Column)		
Current Year (2022-23)	17,831,735.93		Met

9B-2. Comparison of the District's Ending Cash Balance to the Standard

DATA ENTRY: Enter an explanation if the standard is not met.

1a. STANDARD MET - Projected general fund cash balance will be positive at the end of the current fiscal year.

Explanation:
(required if NOT met)

10. CRITERION: Reserves

STANDARD: Available reserves¹ for any of the current fiscal year or two subsequent fiscal years are not less than the following percentages or amounts² as applied to total expenditures and other financing uses³:

DATA ENTRY: Current Year data are extracted. If Form MYPI exists, 1st and 2nd Subsequent Year data will be extracted. If not, enter district regular ADA and charter school ADA corresponding to financial data reported in the General Fund, only, for the two subsequent years.

Percentage Level		District ADA
5% or \$75,000 (greater of)	0	to 300
4% or \$75,000 (greater of)	301	to 1,000
3%	1,001	to 30,000
2%	30,001	to 400,000
1%	400,001	and over

¹ Available reserves are the unrestricted amounts in the Stabilization Arrangements, Reserve for Economic Uncertainties, and Unassigned/Unappropriated accounts in the General Fund and Special Reserve Fund for Other Than Capital Outlay Projects. Available reserves will be reduced by any negative ending balances in restricted resources in the General Fund.

² Dollar amounts to be adjusted annually by the prior year statutory cost-of-living adjustment (Education Code Section 42238), rounded to the nearest thousand.

³ A school district that is the Administrative Unit (AU) of a Special Education Local Plan Area (SELPA) may exclude from its expenditures the distribution of funds to its participating members.

	Current Year (2022-23)	1st Subsequent Year (2023-24)	2nd Subsequent Year (2024-25)
District Estimated P-2 ADA (Current Year, Form AI, Lines A4 and C4, Subsequent Years, Form MYPI, Line F2, if available.)	8,509.83	8,367.65	8,681.69
District's Reserve Standard Percentage Level:	3%	3%	3%

10A. Calculating the District's Special Education Pass-through Exclusions (only for districts that serve as the AU of a SELPA)

DATA ENTRY: For SELPA AUs, if Form MYPI exists, all data will be extracted including the Yes/No button selection. If not, click the appropriate Yes or No button for item 1 and, if Yes, enter data for item 2a and for the two subsequent years in item 2b; Current Year data are extracted.

For districts that serve as the AU of a SELPA (Form MYPI, Lines F1a, F1b1, and F1b2):

1. Do you choose to exclude from the reserve calculation the pass-through funds distributed to SELPA members? No
2. If you are the SELPA AU and are excluding special education pass-through funds:
 - a. Enter the name(s) of the SELPA(s): _____

- b. Special Education Pass-through Funds
(Fund 10, resources 3300-3499 and 6500-6540, objects 7211-7213 and 7221-7223)

	Current Year Projected Year Totals (2022-23)	1st Subsequent Year (2023-24)	2nd Subsequent Year (2024-25)
b. Special Education Pass-through Funds	0.00	0.00	0.00

10B. Calculating the District's Reserve Standard

DATA ENTRY: If Form MYPI exists, all data will be extracted or calculated. If not, enter data for line 1 for the two subsequent years; Current Year data are extracted.

	Current Year Projected Year Totals (2022-23)	1st Subsequent Year (2023-24)	2nd Subsequent Year (2024-25)
1. Expenditures and Other Financing Uses (Form 011, objects 1000-7999) (Form MYPI, Line B11)	144,272,958.00	134,988,072.00	136,745,917.00
2. Plus: Special Education Pass-through (Criterion 10A, Line 2b, if Criterion 10A, Line 1 is No)	0.00	0.00	0.00
3. Total Expenditures and Other Financing Uses (Line B1 plus Line B2)	144,272,958.00	134,988,072.00	136,745,917.00
4. Reserve Standard Percentage Level	3%	3%	3%
5. Reserve Standard - by Percent (Line B3 times Line B4)	4,328,188.74	4,049,642.16	4,102,377.51

6. Reserve Standard - by Amount
(\$75,000 for districts with less than 1,001 ADA, else 0)

7. **District's Reserve Standard**
(Greater of Line B5 or Line B6)

0.00	0.00	0.00
4,328,188.74	4,049,642.16	4,102,377.51

10C. Calculating the District's Available Reserve Amount

DATA ENTRY: All data are extracted from fund data and Form MYPI. If Form MYPI does not exist, enter data for the two subsequent years.

Reserve Amounts (Unrestricted resources 0000-1999 except Line 4)	Current Year		
	Projected Year Totals (2022-23)	1st Subsequent Year (2023-24)	2nd Subsequent Year (2024-25)
1. General Fund - Stabilization Arrangements (Fund 01, Object 9750) (Form MYPI, Line E1a)	0.00		
2. General Fund - Reserve for Economic Uncertainties (Fund 01, Object 9789) (Form MYPI, Line E1b)	6,394,142.00	7,281,820.00	6,630,952.00
3. General Fund - Unassigned/Unappropriated Amount (Fund 01, Object 9790) (Form MYPI, Line E1c)	0.00	0.00	0.00
4. General Fund - Negative Ending Balances in Restricted Resources (Fund 01, Object 979Z, if negative, for each of resources 2000-9999) (Form MYPI, Line E1d)	0.00	0.00	0.00
5. Special Reserve Fund - Stabilization Arrangements (Fund 17, Object 9750) (Form MYPI, Line E2a)	0.00		
6. Special Reserve Fund - Reserve for Economic Uncertainties (Fund 17, Object 9789) (Form MYPI, Line E2b)	0.00		
7. Special Reserve Fund - Unassigned/Unappropriated Amount (Fund 17, Object 9790) (Form MYPI, Line E2c)	0.00		
8. District's Available Reserve Amount (Lines C1 thru C7)	6,394,142.00	7,281,820.00	6,630,952.00
9. District's Available Reserve Percentage (Information only) (Line 8 divided by Section 10B, Line 3)	4.43%	5.39%	4.85%
District's Reserve Standard (Section 10B, Line 7):	4,328,188.74	4,049,642.16	4,102,377.51
Status:	Met	Met	Met

10D. Comparison of District Reserve Amount to the Standard

DATA ENTRY: Enter an explanation if the standard is not met.

1a. STANDARD MET - Available reserves have met the standard for the current year and two subsequent fiscal years.

Explanation:
(required if NOT met)

SUPPLEMENTAL INFORMATION

DATA ENTRY: Click the appropriate Yes or No button for items S1 through S4. Enter an explanation for each Yes answer.

S1. Contingent Liabilities

1a. Does your district have any known or contingent liabilities (e.g., financial or program audits, litigation, state compliance reviews) that have occurred since budget adoption that may impact the budget?

1b. If Yes, identify the liabilities and how they may impact the budget:

S2. Use of One-time Revenues for Ongoing Expenditures

1a. Does your district have ongoing general fund expenditures funded with one-time revenues that have changed since budget adoption by more than five percent?

1b. If Yes, identify the expenditures and explain how the one-time resources will be replaced to continue funding the ongoing expenditures in the following fiscal years:

S3. Temporary Interfund Borrowings

1a. Does your district have projected temporary borrowings between funds?
(Refer to Education Code Section 42603)

1b. If Yes, identify the interfund borrowings:

S4. Contingent Revenues

1a. Does your district have projected revenues for the current fiscal year or either of the two subsequent fiscal years contingent on reauthorization by the local government, special legislation, or other definitive act (e.g., parcel taxes, forest reserves)?

1b. If Yes, identify any of these revenues that are dedicated for ongoing expenses and explain how the revenues will be replaced or expenditures reduced:

S5. Contributions

Identify projected contributions from unrestricted resources in the general fund to restricted resources in the general fund for the current fiscal year and two subsequent fiscal years. Provide an explanation if contributions have changed by more than \$20,000 and more than five percent since budget adoption.

Identify projected transfers to or from the general fund to cover operating deficits in either the general fund or any other fund for the current fiscal year and two subsequent fiscal years. Provide an explanation if transfers have changed by more than \$20,000 and more than five percent since budget adoption.

Identify capital project cost overruns that have occurred since budget adoption that may impact the general fund budget.

District's Contributions and Transfers Standard: -5.0% to +5.0% or -\$20,000 to +\$20,000

S5A. Identification of the District's Projected Contributions, Transfers, and Capital Projects that may Impact the General Fund

DATA ENTRY: Budget Adoption data that exist will be extracted; otherwise, enter data into the first column. For Contributions, the First Interim's Current Year data will be extracted. Enter First Interim Contributions for the 1st and 2nd Subsequent Years. For Transfers In and Transfers Out, the First Interim's Current Year data will be extracted. If Form MYPI exists, the data will be extracted into the First Interim column for the 1st and 2nd Subsequent Years. If Form MYPI does not exist, enter data for 1st and 2nd Subsequent Years. Click on the appropriate button for Item 1d; all other data will be calculated.

Description / Fiscal Year	Budget Adoption (Form 01CS, Item S5A)	First Interim Projected Year Totals	Percent Change	Amount of Change	Status
1a. Contributions, Unrestricted General Fund (Fund 01, Resources 0000-1999, Object 8980)					
Current Year (2022-23)	(10,616,998.00)	(10,616,998.00)	0.0%	0.00	Met
1st Subsequent Year (2023-24)	(10,500,000.00)	(10,800,000.00)	2.9%	300,000.00	Met
2nd Subsequent Year (2024-25)	(10,500,000.00)	(11,000,000.00)	4.8%	500,000.00	Met
1b. Transfers In, General Fund *					
Current Year (2022-23)	1,975,000.00	1,975,000.00	0.0%	0.00	Met
1st Subsequent Year (2023-24)	1,975,000.00	1,975,000.00	0.0%	0.00	Met
2nd Subsequent Year (2024-25)	1,975,000.00	1,975,000.00	0.0%	0.00	Met
1c. Transfers Out, General Fund *					
Current Year (2022-23)	1,000,000.00	1,000,000.00	0.0%	0.00	Met
1st Subsequent Year (2023-24)	1,000,000.00	1,000,000.00	0.0%	0.00	Met
2nd Subsequent Year (2024-25)	1,000,000.00	1,000,000.00	0.0%	0.00	Met

1d. Capital Project Cost Overruns

Have capital project cost overruns occurred since budget adoption that may impact the general fund operational budget?

No

* Include transfers used to cover operating deficits in either the general fund or any other fund.

S5B. Status of the District's Projected Contributions, Transfers, and Capital Projects

DATA ENTRY: Enter an explanation if Not Met for items 1a-1c or if Yes for Item 1d.

1a. MET - Projected contributions have not changed since budget adoption by more than the standard for the current year and two subsequent fiscal years.

Explanation:
(required if NOT met)

1b. MET - Projected transfers in have not changed since budget adoption by more than the standard for the current year and two subsequent fiscal years.

Explanation:
(required if NOT met)

1c. MET - Projected transfers out have not changed since budget adoption by more than the standard for the current year and two subsequent fiscal years.

Explanation:
(required if NOT met)

--

1d. NO - There have been no capital project cost overruns occurring since budget adoption that may impact the general fund operational budget.

Project Information:
(required if YES)

Has total annual payment increased over prior year (2021-22)?

No

Yes

No

S6B. Comparison of the District's Annual Payments to Prior Year Annual Payment

DATA ENTRY: Enter an explanation if Yes.

- 1a. Yes - Annual payments for long-term commitments have increased in one or more of the current or two subsequent fiscal years. Explain how the increase in annual payments will be funded.

Explanation:
(Required if Yes
to increase in total
annual payments)

Payments are funded through special tax receipts.

S6C. Identification of Decreases to Funding Sources Used to Pay Long-term Commitments

DATA ENTRY: Click the appropriate Yes or No button in Item 1; if Yes, an explanation is required in Item 2.

1. Will funding sources used to pay long-term commitments decrease or expire prior to the end of the commitment period, or are they one-time sources?

No

2. No - Funding sources will not decrease or expire prior to the end of the commitment period, and one-time funds are not being used for long-term commitment.

Explanation:
(Required if Yes)

S7. Unfunded Liabilities

Identify any changes in estimates for unfunded liabilities since budget adoption, and indicate whether the changes are the result of a new actuarial valuation.

S7A. Identification of the District's Estimated Unfunded Liability for Postemployment Benefits Other Than Pensions (OPEB)

DATA ENTRY: Click the appropriate button(s) for items 1a-1c, as applicable. Budget Adoption data that exist (Form 01CS, Item S7A) will be extracted; otherwise, enter Budget Adoption and First Interim data in items 2-4.

1 a. Does your district provide postemployment benefits other than pensions (OPEB)? (If No, skip items 1b-4)

Yes

b. If Yes to Item 1a, have there been changes since budget adoption in OPEB liabilities?

No

c. If Yes to Item 1a, have there been changes since budget adoption in OPEB contributions?

No

2 OPEB Liabilities	Budget Adoption	
	(Form 01CS, Item S7A)	First Interim
a. Total OPEB liability	17,718,958.00	16,569,631.00
b. OPEB plan(s) fiduciary net position (if applicable)	0.00	0.00
c. Total/Net OPEB liability (Line 2a minus Line 2b)	17,718,958.00	16,569,631.00

d. Is total OPEB liability based on the district's estimate or an actuarial valuation?

Actuarial	Actuarial
Aug 17, 2021	Oct 03, 2022

e. If based on an actuarial valuation, indicate the measurement date of the OPEB valuation.

3 OPEB Contributions	Budget Adoption		
	(Form 01CS, Item S7A)	First Interim	
a. OPEB actuarially determined contribution (ADC) if available, per actuarial valuation or Alternative Measurement Method			
Current Year (2022-23)		0.00	Data must be entered.
1st Subsequent Year (2023-24)		0.00	Data must be entered.
2nd Subsequent Year (2024-25)		0.00	Data must be entered.

b. OPEB amount contributed (for this purpose, include premiums paid to a self-insurance fund) (Funds 01-70, objects 3701-3752)

Current Year (2022-23)	930,199.00	930,199.00
1st Subsequent Year (2023-24)	975,000.00	975,000.00
2nd Subsequent Year (2024-25)	975,000.00	975,000.00

c. Cost of OPEB benefits (equivalent of "pay-as-you-go" amount)

Current Year (2022-23)	0.00	Data must be entered.
1st Subsequent Year (2023-24)	0.00	Data must be entered.
2nd Subsequent Year (2024-25)	0.00	Data must be entered.

d. Number of retirees receiving OPEB benefits

Current Year (2022-23)	52	Data must be entered.
1st Subsequent Year (2023-24)	52	Data must be entered.
2nd Subsequent Year (2024-25)	52	Data must be entered.

4. Comments:



S7B. Identification of the District's Unfunded Liability for Self-insurance Programs

DATA ENTRY: Click the appropriate button(s) for items 1a-1c, as applicable. Budget Adoption data that exist (Form 01CS, Item S7B) will be extracted; otherwise, enter Budget Adoption and First Interim data in items 2-4.

- 1 a. Does your district operate any self-insurance programs such as workers' compensation, employee health and welfare, or property and liability? (Do not include OPEB; which is covered in Section S7A) (If No, skip items 1b-4)
- b. If Yes to item 1a, have there been changes since budget adoption in self-insurance liabilities?
- c. If Yes to item 1a, have there been changes since budget adoption in self-insurance contributions?

		Budget Adoption (Form 01CS, Item S7B)		First Interim
2	Self-Insurance Liabilities			
	a. Accrued liability for self-insurance programs	0.00		0.00
	b. Unfunded liability for self-insurance programs	0.00		0.00

		Budget Adoption (Form 01CS, Item S7B)		First Interim
3	Self-Insurance Contributions			
	a. Required contribution (funding) for self-insurance programs			
	Current Year (2022-23)	11,562,408.00		12,718,648.00
	1st Subsequent Year (2023-24)	12,718,648.00		12,718,648.00
	2nd Subsequent Year (2024-25)	14,117,699.00		14,117,699.00

	b. Amount contributed (funded) for self-insurance programs			
	Current Year (2022-23)		0.00	Data must be entered.
	1st Subsequent Year (2023-24)		0.00	Data must be entered.
	2nd Subsequent Year (2024-25)		0.00	Data must be entered.

4 Comments:

S8. Status of Labor Agreements

Analyze the status of all employee labor agreements. Identify new labor agreements that have been ratified since budget adoption, as well as new commitments provided as part of previously ratified multiyear agreements; and include all contracts, including all administrator contracts (and including all compensation). For new agreements, indicate the date of the required board meeting. Compare the increase in new commitments to the projected increase in ongoing revenues, and explain how these commitments will be funded in future fiscal years.

If salary and benefit negotiations are not finalized, upon settlement with certificated or classified staff:

The school district must determine the cost of the settlement, including salaries, benefits, and any other agreements that change costs, and provide the county office of education (COE) with an analysis of the cost of the settlement and its impact on the operating budget.

The county superintendent shall review the analysis relative to the criteria and standards and may provide written comments to the president of the district governing board and superintendent.

S8A. Cost Analysis of District's Labor Agreements - Certificated (Non-management) Employees

DATA ENTRY: Click the appropriate Yes or No button for "Status of Certificated Labor Agreements as of the Previous Reporting Period." There are no extractions in this section.

Status of Certificated Labor Agreements as of the Previous Reporting Period

Were all certificated labor negotiations settled as of budget adoption?

No

If Yes, complete number of FTEs, then skip to section S8B.

If No, continue with section S8A.

Certificated (Non-management) Salary and Benefit Negotiations

	Prior Year (2nd Interim) (2021-22)	Current Year (2022-23)	1st Subsequent Year (2023-24)	2nd Subsequent Year (2024-25)
Number of certificated (non-management) full-time-equivalent (FTE) positions	405.0	400.0	394.0	388.0

1a. Have any salary and benefit negotiations been settled since budget adoption?

No

If Yes, and the corresponding public disclosure documents have been filed with the COE, complete questions 2 and 3.

If Yes, and the corresponding public disclosure documents have not been filed with the COE, complete questions 2-5.

If No, complete questions 6 and 7.

1b. Are any salary and benefit negotiations still unsettled?

Yes

If Yes, complete questions 6 and 7.

Negotiations Settled Since Budget Adoption

2a. Per Government Code Section 3547.5(a), date of public disclosure board meeting:

[]

2b. Per Government Code Section 3547.5(b), was the collective bargaining agreement certified by the district superintendent and chief business official?

No

If Yes, date of Superintendent and CBO certification:

[]

3. Per Government Code Section 3547.5(c), was a budget revision adopted to meet the costs of the collective bargaining agreement?

n/a

If Yes, date of budget revision board adoption:

[]

4. Period covered by the agreement:

Begin Date: []

End Date: []

5. Salary settlement:

	Current Year (2022-23)	1st Subsequent Year (2023-24)	2nd Subsequent Year (2024-25)
--	---------------------------	----------------------------------	----------------------------------

Is the cost of salary settlement included in the interim and multiyear projections (MYPs)?

No	No	No
----	----	----

One Year Agreement

Total cost of salary settlement

[]	[]	[]
-----	-----	-----

% change in salary schedule from prior year

[]

or

Multiyear Agreement

Total cost of salary settlement

[]	[]	[]
-----	-----	-----

% change in salary schedule from prior year (may enter text, such as "Reopener")

[]	[]	[]
-----	-----	-----

Identify the source of funding that will be used to support multiyear salary commitments:

[]

Negotiations Not Settled

6. Cost of a one percent increase in salary and statutory benefits

533,347

Current Year (2022-23)	1st Subsequent Year (2023-24)	2nd Subsequent Year (2024-25)
---------------------------	----------------------------------	----------------------------------

7. Amount included for any tentative salary schedule increases

0	0	0
---	---	---

Current Year (2022-23)	1st Subsequent Year (2023-24)	2nd Subsequent Year (2024-25)
---------------------------	----------------------------------	----------------------------------

Certificated (Non-management) Health and Welfare (H&W) Benefits

1. Are costs of H&W benefit changes included in the interim and MYPs?
2. Total cost of H&W benefits
3. Percent of H&W cost paid by employer
4. Percent projected change in H&W cost over prior year

No	No	No

Certificated (Non-management) Prior Year Settlements Negotiated Since Budget Adoption

Are any new costs negotiated since budget adoption for prior year settlements included in the interim?

No

If Yes, amount of new costs included in the interim and MYPs

--	--	--

If Yes, explain the nature of the new costs:

Current Year (2022-23)	1st Subsequent Year (2023-24)	2nd Subsequent Year (2024-25)
---------------------------	----------------------------------	----------------------------------

Certificated (Non-management) Step and Column Adjustments

1. Are step & column adjustments included in the interim and MYPs?
2. Cost of step & column adjustments
3. Percent change in step & column over prior year

No	No	No

Current Year (2022-23)	1st Subsequent Year (2023-24)	2nd Subsequent Year (2024-25)
---------------------------	----------------------------------	----------------------------------

Certificated (Non-management) Attrition (layoffs and retirements)

1. Are savings from attrition included in the interim and MYPs?
2. Are additional H&W benefits for those laid-off or retired employees included in the interim and MYPs?

No	No	No
No	No	No

Certificated (Non-management) - Other

List other significant contract changes that have occurred since budget adoption and the cost impact of each change (i.e., class size, hours of employment, leave of absence, bonuses, etc.):

S8B. Cost Analysis of District's Labor Agreements - Classified (Non-management) Employees

DATA ENTRY: Click the appropriate Yes or No button for "Status of Classified Labor Agreements as of the Previous Reporting Period." There are no extractions in this section.

Status of Classified Labor Agreements as of the Previous Reporting Period

Were all classified labor negotiations settled as of budget adoption?

If Yes, complete number of FTEs, then skip to section S8C.

If No, continue with section S8B.

No

Classified (Non-management) Salary and Benefit Negotiations

	Prior Year (2nd Interim) (2021-22)	Current Year (2022-23)	1st Subsequent Year (2023-24)	2nd Subsequent Year (2024-25)
Number of classified (non-management) FTE positions	319.8	319.8	319.8	319.0

1a. Have any salary and benefit negotiations been settled since budget adoption?

No

If Yes, and the corresponding public disclosure documents have been filed with the COE, complete questions 2 and 3.

If Yes, and the corresponding public disclosure documents have not been filed with the COE, complete questions 2-5.

If No, complete questions 6 and 7.

1b. Are any salary and benefit negotiations still unsettled?

Yes

If Yes, complete questions 6 and 7.

Negotiations Settled Since Budget Adoption

2a. Per Government Code Section 3547.5(a), date of public disclosure board meeting:

--

2b. Per Government Code Section 3547.5(b), was the collective bargaining agreement certified by the district superintendent and chief business official?

No

If Yes, date of Superintendent and CBO certification:

--

3. Per Government Code Section 3547.5(c), was a budget revision adopted to meet the costs of the collective bargaining agreement?

n/a

If Yes, date of budget revision board adoption:

--

4. Period covered by the agreement:

Begin Date:

--

End Date:

--

5. Salary settlement:

Current Year (2022-23)	1st Subsequent Year (2023-24)	2nd Subsequent Year (2024-25)
---------------------------	----------------------------------	----------------------------------

Is the cost of salary settlement included in the interim and multiyear projections (MYPs)?

No	No	No
----	----	----

One Year Agreement

Total cost of salary settlement

--	--	--

% change in salary schedule from prior year

--

or

Multiyear Agreement

Total cost of salary settlement

--	--	--

% change in salary schedule from prior year
(may enter text, such as "Reopener")

--	--	--

Identify the source of funding that will be used to support multiyear salary commitments:

--

Negotiations Not Settled

6. Cost of a one percent increase in salary and statutory benefits

222,568

Current Year (2022-23)	1st Subsequent Year (2023-24)	2nd Subsequent Year (2024-25)
---------------------------	----------------------------------	----------------------------------

7. Amount included for any tentative salary schedule increases

--	--	--

	Current Year (2022-23)	1st Subsequent Year (2023-24)	2nd Subsequent Year (2024-25)
Classified (Non-management) Health and Welfare (H&W) Benefits			
1. Are costs of H&W benefit changes included in the interim and MYPs?	No	No	No
2. Total cost of H&W benefits			
3. Percent of H&W cost paid by employer			
4. Percent projected change in H&W cost over prior year			

Classified (Non-management) Prior Year Settlements Negotiated Since Budget Adoption

Are any new costs negotiated since budget adoption for prior year settlements included in the interim?

No		
----	--	--

If Yes, amount of new costs included in the interim and MYPs

--	--	--

If Yes, explain the nature of the new costs:

	Current Year (2022-23)	1st Subsequent Year (2023-24)	2nd Subsequent Year (2024-25)
Classified (Non-management) Step and Column Adjustments			
1. Are step & column adjustments included in the interim and MYPs?	No	No	No
2. Cost of step & column adjustments			
3. Percent change in step & column over prior year			

	Current Year (2022-23)	1st Subsequent Year (2023-24)	2nd Subsequent Year (2024-25)
Classified (Non-management) Attrition (layoffs and retirements)			
1. Are savings from attrition included in the interim and MYPs?	No	No	No
2. Are additional H&W benefits for those laid-off or retired employees included in the interim and MYPs?	No	No	No

Classified (Non-management) - Other

List other significant contract changes that have occurred since budget adoption and the cost impact of each (i.e., hours of employment, leave of absence, bonuses, etc.):

S8C. Cost Analysis of District's Labor Agreements - Management/Supervisor/Confidential Employees

DATA ENTRY: Click the appropriate Yes or No button for "Status of Management/Supervisor/Confidential Labor Agreements as of the Previous Reporting Period." There are no extractions in this section.

Status of Management/Supervisor/Confidential Labor Agreements as of the Previous Reporting Period

Were all managerial/confidential labor negotiations settled as of budget adoption?

No

If Yes or n/a, complete number of FTEs, then skip to S9.

If No, continue with section S8C.

Management/Supervisor/Confidential Salary and Benefit Negotiations

	Prior Year (2nd Interim) (2021-22)	Current Year (2022-23)	1st Subsequent Year (2023-24)	2nd Subsequent Year (2024-25)
Number of management, supervisor, and confidential FTE positions	90.0	90.0	90.0	90.0

1a. Have any salary and benefit negotiations been settled since budget adoption?

No

If Yes, complete question 2.

If No, complete questions 3 and 4.

1b. Are any salary and benefit negotiations still unsettled?

Yes

If Yes, complete questions 3 and 4.

Negotiations Settled Since Budget Adoption

2. Salary settlement:

	Current Year (2022-23)	1st Subsequent Year (2023-24)	2nd Subsequent Year (2024-25)
--	---------------------------	----------------------------------	----------------------------------

Is the cost of salary settlement included in the interim and multiyear projections (MYPs)?

No	No	No

Total cost of salary settlement

Change in salary schedule from prior year
(may enter text, such as "Reopener")

Negotiations Not Settled

3. Cost of a one percent increase in salary and statutory benefits

127,272

	Current Year (2022-23)	1st Subsequent Year (2023-24)	2nd Subsequent Year (2024-25)
--	---------------------------	----------------------------------	----------------------------------

4. Amount included for any tentative salary schedule increases

0	0	0
---	---	---

Management/Supervisor/Confidential

Health and Welfare (H&W) Benefits

	Current Year (2022-23)	1st Subsequent Year (2023-24)	2nd Subsequent Year (2024-25)
--	---------------------------	----------------------------------	----------------------------------

1. Are costs of H&W benefit changes included in the interim and MYPs?

No	No	No

2. Total cost of H&W benefits

3. Percent of H&W cost paid by employer

4. Percent projected change in H&W cost over prior year

Management/Supervisor/Confidential

Step and Column Adjustments

	Current Year (2022-23)	1st Subsequent Year (2023-24)	2nd Subsequent Year (2024-25)
--	---------------------------	----------------------------------	----------------------------------

1. Are step & column adjustments included in the interim and MYPs?

2. Cost of step & column adjustments

3. Percent change in step and column over prior year

No	No	No

Management/Supervisor/Confidential

Other Benefits (mileage, bonuses, etc.)

	Current Year (2022-23)	1st Subsequent Year (2023-24)	2nd Subsequent Year (2024-25)
--	---------------------------	----------------------------------	----------------------------------

1. Are costs of other benefits included in the interim and MYPs?

2. Total cost of other benefits

3. Percent change in cost of other benefits over prior year

No	No	No

S9.

Status of Other Funds

Analyze the status of other funds that may have negative fund balances at the end of the current fiscal year. If any other fund has a projected negative fund balance, prepare an interim report and multiyear projection for that fund. Explain plans for how and when the negative fund balance will be addressed.

S9A. Identification of Other Funds with Negative Ending Fund Balances

DATA ENTRY: Click the appropriate button in Item 1. If Yes, enter data in Item 2 and provide the reports referenced in Item 1.

1. Are any funds other than the general fund projected to have a negative fund balance at the end of the current fiscal year?

If Yes, prepare and submit to the reviewing agency a report of revenues, expenditures, and changes in fund balance (e.g., an interim fund report) and a multiyear projection report for each fund.

2. If Yes, identify each fund, by name and number, that is projected to have a negative ending fund balance for the current fiscal year. Provide reasons for the negative balance(s) and explain the plan for how and when the problem(s) will be corrected.

ADDITIONAL FISCAL INDICATORS

The following fiscal indicators are designed to provide additional data for reviewing agencies. A "Yes" answer to any single indicator does not necessarily suggest a cause for concern, but may alert the reviewing agency to the need for additional review. DATA ENTRY: Click the appropriate Yes or No button for items A2 through A9; Item A1 is automatically completed based on data from Criterion 9.

- | | |
|---|----------------------------------|
| A1. Do cash flow projections show that the district will end the current fiscal year with a negative cash balance in the general fund? (Data from Criterion 9B-1, Cash Balance, are used to determine Yes or No) | <input type="text" value="No"/> |
| A2. Is the system of personnel position control independent from the payroll system? | <input type="text" value="Yes"/> |
| A3. Is enrollment decreasing in both the prior and current fiscal years? | <input type="text" value="Yes"/> |
| A4. Are new charter schools operating in district boundaries that impact the district's enrollment, either in the prior or current fiscal year? | <input type="text" value="No"/> |
| A5. Has the district entered into a bargaining agreement where any of the current or subsequent fiscal years of the agreement would result in salary increases that are expected to exceed the projected state funded cost-of-living adjustment? | <input type="text" value="No"/> |
| A6. Does the district provide uncapped (100% employer paid) health benefits for current or retired employees? | <input type="text" value="No"/> |
| A7. Is the district's financial system independent of the county office system? | <input type="text" value="No"/> |
| A8. Does the district have any reports that indicate fiscal distress pursuant to Education Code Section 42127.6(a)? (If Yes, provide copies to the county office of education.) | <input type="text" value="No"/> |
| A9. Have there been personnel changes in the superintendent or chief business official positions within the last 12 months? | <input type="text" value="No"/> |

When providing comments for additional fiscal indicators, please include the item number applicable to each comment.

Comments:
(optional)

End of School District First Interim Criteria and Standards Review

Description	ESTIMATED FUNDED ADA Original Budget (A)	ESTIMATED FUNDED ADA Board Approved Operating Budget (B)	ESTIMATED P-2 REPORT ADA Projected Year Totals (C)	ESTIMATED FUNDED ADA Projected Year Totals (D)	DIFFERENCE (Col. D - B) (E)	PERCENTAGE DIFFERENCE (Col. E / B) (F)
A. DISTRICT						
1. Total District Regular ADA Includes Opportunity Classes, Home & Hospital, Special Day Class, Continuation Education, Special Education NPS/LCI and Extended Year, and Community Day School (includes Necessary Small School ADA)	9,256.09	9,256.09	8,509.83	9,260.88	4.79	0.0%
2. Total Basic Aid Choice/Court Ordered Voluntary Pupil Transfer Regular ADA Includes Opportunity Classes, Home & Hospital, Special Day Class, Continuation Education, Special Education NPS/LCI and Extended Year, and Community Day School (ADA not included in Line A1 above)	0.00	0.00	0.00	0.00	0.00	0.0%
3. Total Basic Aid Open Enrollment Regular ADA Includes Opportunity Classes, Home & Hospital, Special Day Class, Continuation Education, Special Education NPS/LCI and Extended Year, and Community Day School (ADA not included in Line A1 above)	0.00	0.00	0.00	0.00	0.00	0.0%
4. Total, District Regular ADA (Sum of Lines A1 through A3)	9,256.09	9,256.09	8,509.83	9,260.88	4.79	0.0%
5. District Funded County Program ADA						
a. County Community Schools	72.53	72.53	81.30	81.30	8.77	12.0%
b. Special Education-Special Day Class	0.00	0.00	0.00	0.00	0.00	0.0%
c. Special Education-NPS/LCI	0.00	0.00	0.00	0.00	0.00	0.0%
d. Special Education Extended Year	0.00	0.00	0.00	0.00	0.00	0.0%
e. Other County Operated Programs: Opportunity Schools and Full Day Opportunity Classes, Specialized Secondary Schools	0.00	0.00	0.00	0.00	0.00	0.0%
f. County School Tuition Fund (Out of State Tuition) [EC 2000 and 46380]	0.00	0.00	0.00	0.00	0.00	0.0%
g. Total, District Funded County Program ADA (Sum of Lines A5a through A5f)	72.53	72.53	81.30	81.30	8.77	12.0%
6. TOTAL DISTRICT ADA (Sum of Line A4 and Line A5g)	9,328.62	9,328.62	8,591.13	9,342.18	13.56	0.0%
7. Adults in Correctional Facilities	0.00	0.00	0.00	0.00	0.00	0.0%
8. Charter School ADA (Enter Charter School ADA using Tab C. Charter School ADA)						



Los Alamitos Unified School District FIRST INTERIM REPORT 2022-23

Interim reports are mandated to validate a school district's financial solvency by examining and reporting actual revenues received and funds expended at two specific points during the fiscal year and by projecting fiscal activity through the end of the current fiscal year and two subsequent years. This First Interim Report looks at actual revenues received and funds expended from July 1 through October 31, 2022.

Based upon projections for the current and subsequent two fiscal years and using the assumptions presented below, the District is able to certify it will meet its financial obligations for the current and subsequent two fiscal years.

State Budget Overview

The 2022-23 State Budget was signed by Governor Newsom on June 27, 2022. On August 26, 2022, the Governor signed the Education Omnibus Trailer Bill (SB 185), which made changes to the June 27, 2022 State adopted budget. The budget maintained several proposals that were included in the May Revision; however, many changes have been incorporated in the final state budget. The initial state budget base grant increased to 6.70% from the originally established 6.28%. The LCFF calculation was amended to allow school districts to utilize the greater of current year, prior year, or the average of the most recent three prior years' average daily attendance.

The major K-12 funding provisions included in the 2022-23 state budget:

- \$7.9 billion to establish the Learning Recovery Emergency Block Grant.
- \$3.6 billion to establish the Arts, Music, and Instructional Materials Discretionary Block Grant.
- Full funding of \$4 billion for the Expanded Learning Opportunities Program with changes to calculation of funds, offering, and access requirements.
- Home-to-school transportation funding equal to 60% of expenditures reported in the prior year, excluding capital outlay and nonagency expenditures, and reduced by the transportation add-on to the LCFF.
- Special education base rate increases to \$820 per ADA.

Review of District's Assumptions of the 2022-23 Budget at First Interim

Revenues:

- The LCFF funding comprises the following assumptions:
 - The Base Grant which is funded by grade span based on the District's current or prior year P2 ADA, whichever is higher. For 2022-23, the funded average base is approximately \$10,770 per ADA and we are anticipating using the three prior year average ADA as we are declining in enrollment.
 - K-3 grade span adjustment of 10.4% on the base grant amount.
 - 9-12 grade span adjustment of 2.6% on the base grant amount.
 - Supplemental Grant equal to 20% of the base grant amount adjusted by the District's percentage of English Learners (EL) and Free and Reduced-Price Meals (FRPM) unduplicated count which is 17.66% for Los Alamitos Unified School District which equals to \$3,392,577.
- The cost of living adjustment (COLA) is projected at 6.28% with a one-time increase to the LCFF base of 6.70%
- Based on enrollment estimates as of October 2022, we are projecting our actual 2022-23 ADA to be 8,509.82, not including County ADA, a decrease of 191.53 ADA over the prior year. However, based on the enacted state budget, funding will be based on the prior three-year average ADA of 9,260.88, not including County ADA.
- Increase in Special Education AB602 funding to the base from \$715 to \$820 per ADA is included at First Interim.
- A one-time Arts, Music & Instructional Materials Block Grant and the Learning Recovery Emergency Block Grant of \$9.5 million is included at First Interim.
- A transitional kindergarten base grant adjustment and add-on of \$2,813 per ADA is included at First Interim.
- Unrestricted lottery income is projected at \$170.00 per annual ADA and restricted lottery income is projected at \$67.00 per annual ADA.
- STRS on behalf contribution state revenue of \$6,354,212 is included at First Interim.

Expenditures:

- Total salaries increase by \$867,553 from Adopted Budget due to additional instructional assistants for the implementation of Universal Transitional Kindergarten and additional custodial staff needs.
- The current cost of salary step and column are included.
- Statutory benefits (Medicare, Social Security, Workers' Compensation, State Unemployment insurance) are adjusted accordingly with increased salary costs. The cost of STRS on behalf contribution of \$6,354,212 is included at First Interim.
- Health and Welfare costs are estimated at \$15,903 per employee for 2022-23 at First Interim which is an increase of \$1,231 per employee from 2021-22.
- Budget for Books and Supplies increased by approximately \$10.3 million due to allocation of discretionary carry over funds and additional one-time funds.
- Budget for Services and Other Operating Expenses increased by approximately \$5.9 million due to allocation of discretionary, restricted carry over funds, and allocations of one-time funds.
- Budget for Capital Outlay increased by \$987,000 to replace diesel school buses using grant funds and carry over technology funds.

Los Alamitos Unified School District
General Fund Overview
2022-23 Budget at First Interim

	Unrestricted	Restricted	Total	%
Beginning Balance	9,358,437	10,106,013	19,464,450	
Revenues				
LCFF Sources	100,612,255	0	100,612,255	70%
Federal Revenue	3,410,873	5,998,109	9,408,982	7%
Other State Revenue	1,971,798	28,457,529	30,429,327	21%
Other Local Revenues	909,467	648,634	1,558,101	1%
Total Revenues	106,904,393	35,104,272	142,008,665	
Transfers In/Out	1,975,000	0	1,975,000	1%
Other Financing Sources	(10,616,998)	10,616,998	0	0%
Total Revenues, Transfers In, Other Sources, and Contributions	98,262,395	45,721,270	143,983,665	100%
Expenditures				
Certificated Salaries	46,008,044	8,036,513	54,044,557	37%
Classified Salaries	11,972,382	6,501,440	18,473,822	13%
Employee Benefits - Statutory	14,499,025	9,892,414	24,391,439	17%
Employee Benefits - Health	8,401,271	1,093,591	9,494,862	7%
Books and Supplies	4,293,200	9,643,238	13,936,438	10%
Services/Other Operating Expenses	10,061,621	9,301,727	19,363,348	13%
Capital Outlay	514,811	838,957	1,353,768	1%
Transfers Out/Other Outgo	327,357	1,887,367	2,214,724	2%
Total Expenditures	96,077,711	47,195,247	143,272,958	
Transfers Out/Other Outgo	1,000,000		1,000,000	1%
Total Expenditures, Transfers & Other Outgo	97,077,711	47,195,247	144,272,958	100%
Projected Ending Balance	10,543,121			
Revolving Cash, Stores, Prepays	135,000			
Committed	4,000,000			
LAHS Trust Acct	13,979			
Reserve for Economic Uncertainty	6,394,142			
Reserve for Economic Uncertainty as a %	4.43%			

Description	Resource Codes	Object Codes	Original Budget (A)	Board Approved Operating Budget (B)	Actuals To Date (C)	Projected Year Totals (D)	Difference (Col B & D) (E)	% Diff Column B & D (F)
A. REVENUES								
1) LCFF Sources		8010-8099	96,984,414.00	96,984,414.00	15,488,221.48	100,612,255.00	3,627,841.00	3.7%
2) Federal Revenue		8100-8299	3,410,873.00	3,410,873.00	0.00	3,410,873.00	0.00	0.0%
3) Other State Revenue		8300-8599	1,971,798.00	1,971,798.00	296,299.87	1,971,798.00	0.00	0.0%
4) Other Local Revenue		8600-8799	830,530.00	830,530.00	117,584.28	909,467.00	78,937.00	9.5%
5) TOTAL, REVENUES			103,197,615.00	103,197,615.00	15,902,105.63	106,904,393.00		
B. EXPENDITURES								
1) Certificated Salaries		1000-1999	46,055,902.00	46,055,902.00	12,735,112.20	46,008,044.00	47,858.00	0.1%
2) Classified Salaries		2000-2999	11,474,360.00	11,474,360.00	2,526,746.58	11,972,382.00	(498,022.00)	-4.3%
3) Employee Benefits		3000-3999	22,507,663.00	22,507,663.00	2,666,853.54	22,900,296.00	(392,633.00)	-1.7%
4) Books and Supplies		4000-4999	2,035,313.00	2,035,313.00	547,490.66	4,293,200.00	(2,257,887.00)	-110.9%
5) Services and Other Operating Expenditures		5000-5999	9,802,141.00	9,802,141.00	3,577,170.30	10,061,621.00	(259,480.00)	-2.6%
6) Capital Outlay		6000-6999	301,000.00	301,000.00	38,330.59	514,811.00	(213,811.00)	-71.0%
7) Other Outgo (excluding Transfers of Indirect Costs)		7100-7299 7400-7499	1,200,064.00	1,200,064.00	248,438.00	1,200,064.00	0.00	0.0%
8) Other Outgo - Transfers of Indirect Costs		7300-7399	(527,152.00)	(527,152.00)	(3,338.42)	(872,707.00)	345,555.00	-65.6%
9) TOTAL, EXPENDITURES			92,849,291.00	92,849,291.00	22,336,803.45	96,077,711.00		
C. EXCESS (DEFICIENCY) OF REVENUES OVER EXPENDITURES BEFORE OTHER FINANCING SOURCES AND USES (A5 - B9)			10,348,324.00	10,348,324.00	(6,434,697.82)	10,826,682.00		
D. OTHER FINANCING SOURCES/USES								
1) Interfund Transfers								
a) Transfers In		8900-8929	1,975,000.00	1,975,000.00	0.00	1,975,000.00	0.00	0.0%
b) Transfers Out		7600-7629	1,000,000.00	1,000,000.00	0.00	1,000,000.00	0.00	0.0%
2) Other Sources/Uses								
a) Sources		8930-8979	0.00	0.00	0.00	0.00	0.00	0.0%
b) Uses		7630-7699	0.00	0.00	0.00	0.00	0.00	0.0%
3) Contributions		8980-8999	(10,616,998.00)	(10,616,998.00)	0.00	(10,616,998.00)	0.00	0.0%
4) TOTAL, OTHER FINANCING SOURCES/USES			(9,641,998.00)	(9,641,998.00)	0.00	(9,641,998.00)		
E. NET INCREASE (DECREASE) IN FUND BALANCE (C + D4)			706,326.00	706,326.00	(6,434,697.82)	1,184,684.00		
F. FUND BALANCE, RESERVES								
1) Beginning Fund Balance								
a) As of July 1 - Unaudited		9791	7,929,033.00	7,929,033.00		9,358,437.00	1,429,404.00	18.0%
b) Audit Adjustments		9793	0.00	0.00		0.00	0.00	0.0%
c) As of July 1 - Audited (F1a + F1b)			7,929,033.00	7,929,033.00		9,358,437.00		
d) Other Restatements		9795	0.00	0.00		0.00	0.00	0.0%
e) Adjusted Beginning Balance (F1c + F1d)			7,929,033.00	7,929,033.00		9,358,437.00		
2) Ending Balance, June 30 (E + F1e)			8,635,359.00	8,635,359.00		10,543,121.00		
Components of Ending Fund Balance								
a) Nonspendable								
Revolving Cash		9711	75,000.00	75,000.00		75,000.00		
Stores		9712	60,000.00	60,000.00		60,000.00		
Prepaid Items		9713	0.00	0.00		0.00		
All Others		9719	0.00	0.00		0.00		

Description	Resource Codes	Object Codes	Original Budget (A)	Board Approved Operating Budget (B)	Actuals To Date (C)	Projected Year Totals (D)	Difference (Col B & D) (E)	% Diff Column B & D (F)
b) Restricted		9740	0.00	0.00		0.00		
c) Committed								
Stabilization Arrangements		9750	0.00	0.00		0.00		
Other Commitments		9760	2,000,000.00	2,000,000.00		4,000,000.00		
d) Assigned								
Other Assignments		9780	0.00	0.00		13,979.00		
LAHS Trust Account	0000	9780				13,979.00		
e) Unassigned/Unappropriated								
Reserve for Economic Uncertainties		9789	6,500,359.00	6,500,359.00		6,394,142.00		
Unassigned/Unappropriated Amount		9790	0.00	0.00		0.00		
LCFF SOURCES								
Principal Apportionment								
State Aid - Current Year		8011	40,298,880.00	40,298,880.00	10,795,490.00	38,408,377.00	(1,890,503.00)	-4.7%
Education Protection Account State Aid - Current Year		8012	1,865,724.00	1,865,724.00	2,164,389.00	4,019,934.00	2,154,210.00	115.5%
State Aid - Prior Years		8019	0.00	0.00	0.00	0.00	0.00	0.0%
Tax Relief Subventions								
Homeowners' Exemptions		8021	205,262.00	205,262.00	0.00	217,547.00	12,285.00	6.0%
Timber Yield Tax		8022	0.00	0.00	0.00	0.00	0.00	0.0%
Other Subventions/In-Lieu Taxes		8029	2,770.00	2,770.00	210.34	2,909.00	139.00	5.0%
County & District Taxes								
Secured Roll Taxes		8041	44,626,149.00	44,626,149.00	0.00	49,430,016.00	4,803,867.00	10.8%
Unsecured Roll Taxes		8042	1,426,097.00	1,426,097.00	661,406.73	1,374,308.00	(51,789.00)	-3.6%
Prior Years' Taxes		8043	716,352.00	716,352.00	772,693.97	803,221.00	86,869.00	12.1%
Supplemental Taxes		8044	1,014,708.00	1,014,708.00	704,956.44	1,280,261.00	265,553.00	26.2%
Education Revenue Augmentation Fund (ERAF)		8045	5,032,677.00	5,032,677.00	389,075.00	5,072,895.00	40,218.00	0.8%
Community Redevelopment Funds (SB 617/699/1992)		8047	1,795,795.00	1,795,795.00	0.00	2,787.00	(1,793,008.00)	-99.8%
Penalties and Interest from Delinquent Taxes		8048	0.00	0.00	0.00	0.00	0.00	0.0%
Miscellaneous Funds (EC 41604)								
Royalties and Bonuses		8081	0.00	0.00	0.00	0.00	0.00	0.0%
Other In-Lieu Taxes		8082	0.00	0.00	0.00	0.00	0.00	0.0%
Less: Non-LCFF (50%) Adjustment		8089	0.00	0.00	0.00	0.00	0.00	0.0%
Subtotal, LCFF Sources			96,984,414.00	96,984,414.00	15,488,221.48	100,612,255.00	3,627,841.00	3.7%
LCFF Transfers								
Unrestricted LCFF								
Transfers - Current Year	0000	8091	0.00	0.00	0.00	0.00	0.00	0.0%
All Other LCFF Transfers - Current Year	All Other	8091	0.00	0.00	0.00	0.00	0.00	0.0%
Transfers to Charter Schools in Lieu of Property Taxes		8096	0.00	0.00	0.00	0.00	0.00	0.0%
Property Taxes Transfers		8097	0.00	0.00	0.00	0.00	0.00	0.0%
LCFF/Revenue Limit Transfers - Prior Years		8099	0.00	0.00	0.00	0.00	0.00	0.0%
TOTAL, LCFF SOURCES			96,984,414.00	96,984,414.00	15,488,221.48	100,612,255.00	3,627,841.00	3.7%
FEDERAL REVENUE								
Maintenance and Operations		8110	3,410,873.00	3,410,873.00	0.00	3,410,873.00	0.00	0.0%
Special Education Entitlement		8181	0.00	0.00	0.00	0.00		

Description	Resource Codes	Object Codes	Original Budget (A)	Board Approved Operating Budget (B)	Actuals To Date (C)	Projected Year Totals (D)	Difference (Col B & D) (E)	% Diff Column B & D (F)
Special Education Discretionary Grants		8182	0.00	0.00	0.00	0.00		
Child Nutrition Programs		8220	0.00	0.00	0.00	0.00		
Donated Food Commodities		8221	0.00	0.00	0.00	0.00		
Forest Reserve Funds		8260	0.00	0.00	0.00	0.00	0.00	0.0%
Flood Control Funds		8270	0.00	0.00	0.00	0.00	0.00	0.0%
Wildlife Reserve Funds		8280	0.00	0.00	0.00	0.00	0.00	0.0%
FEMA		8281	0.00	0.00	0.00	0.00	0.00	0.0%
Interagency Contracts Between LEAs		8285	0.00	0.00	0.00	0.00	0.00	0.0%
Pass-Through Revenues from Federal Sources		8287	0.00	0.00	0.00	0.00		
Title I, Part A, Basic	3010	8290						
Title I, Part D, Local Delinquent Programs	3025	8290						
Title II, Part A, Supporting Effective Instruction	4035	8290						
Title III, Part A, Immigrant Student Program	4201	8290						
Title III, Part A, English Learner Program	4203	8290						
Public Charter Schools Grant Program (PCSGP)	4610	8290						
Other NCLB / Every Student Succeeds Act	3040, 3060, 3061, 3110, 3150, 3155, 3180, 3182, 4037, 4123, 4124, 4126, 4127, 4128, 5630	8290						
Career and Technical Education	3500-3599	8290						
All Other Federal Revenue	All Other	8290	0.00	0.00	0.00	0.00	0.00	0.0%
TOTAL, FEDERAL REVENUE			3,410,873.00	3,410,873.00	0.00	3,410,873.00	0.00	0.0%
OTHER STATE REVENUE								
Other State Apportionments								
ROC/P Entitlement								
Prior Years	6360	8319						
Special Education Master Plan								
Current Year	6500	8311						
Prior Years	6500	8319						
All Other State Apportionments - Current Year	All Other	8311	0.00	0.00	0.00	0.00	0.00	0.0%
All Other State Apportionments - Prior Years	All Other	8319	0.00	0.00	0.00	0.00	0.00	0.0%
Child Nutrition Programs		8520	0.00	0.00	0.00	0.00		
Mandated Costs Reimbursements		8550	403,120.00	403,120.00	0.00	403,120.00	0.00	0.0%
Lottery - Unrestricted and Instructional Materials		8560	1,513,323.00	1,513,323.00	296,299.87	1,513,323.00	0.00	0.0%
Tax Relief Subventions								
Restricted Levies - Other								
Homeowners' Exemptions		8575	0.00	0.00	0.00	0.00		
Other Subventions/In-Lieu Taxes		8576	0.00	0.00	0.00	0.00		
Pass-Through Revenues from State Sources		8587	0.00	0.00	0.00	0.00	0.00	0.0%
After School Education and Safety (ASES)	6010	8590						
Charter School Facility Grant	6030	8590						

Description	Resource Codes	Object Codes	Original Budget (A)	Board Approved Operating Budget (B)	Actuals To Date (C)	Projected Year Totals (D)	Difference (Col B & D) (E)	% Diff Column B & D (F)
Career Technical Education Incentive Grant Program	6387	8590						
Drug/Alcohol/Tobacco Funds	6650, 6690, 6695	8590						
California Clean Energy Jobs Act	6230	8590						
Specialized Secondary	7370	8590						
American Indian Early Childhood Education	7210	8590						
All Other State Revenue	All Other	8590	55,355.00	55,355.00	0.00	55,355.00	0.00	0.0%
TOTAL, OTHER STATE REVENUE			1,971,798.00	1,971,798.00	296,299.87	1,971,798.00	0.00	0.0%
OTHER LOCAL REVENUE								
Other Local Revenue								
County and District Taxes								
Other Restricted Levies								
Secured Roll		8615	0.00	0.00	0.00	0.00		
Unsecured Roll		8616	0.00	0.00	0.00	0.00		
Prior Years' Taxes		8617	0.00	0.00	0.00	0.00		
Supplemental Taxes		8618	0.00	0.00	0.00	0.00		
Non-Ad Valorem Taxes								
Parcel Taxes		8621	0.00	0.00	0.00	0.00	0.00	0.0%
Other		8622	0.00	0.00	0.00	0.00	0.00	0.0%
Community Redevelopment Funds Not Subject to LCFF Deduction		8625	0.00	0.00	0.00	0.00		
Penalties and Interest from Delinquent Non-LCFF Taxes		8629	0.00	0.00	0.00	0.00		
Sales								
Sale of Equipment/Supplies		8631	100.00	100.00	21.00	100.00	0.00	0.0%
Sale of Publications		8632	0.00	0.00	0.00	0.00	0.00	0.0%
Food Service Sales		8634	0.00	0.00	0.00	0.00	0.00	0.0%
All Other Sales		8639	0.00	0.00	0.00	0.00	0.00	0.0%
Leases and Rentals		8650	145,000.00	145,000.00	30,175.12	145,000.00	0.00	0.0%
Interest		8660	70,000.00	70,000.00	40,246.46	100,000.00	30,000.00	42.9%
Net Increase (Decrease) in the Fair Value of Investments		8662	0.00	0.00	(288,980.00)	0.00	0.00	0.0%
Fees and Contracts								
Adult Education Fees		8671	0.00	0.00	0.00	0.00	0.00	0.0%
Non-Resident Students		8672	0.00	0.00	0.00	0.00	0.00	0.0%
Transportation Fees From Individuals		8675	0.00	0.00	0.00	0.00	0.00	0.0%
Interagency Services		8677	6,250.00	6,250.00	6,250.00	6,250.00	0.00	0.0%
Mitigation/Developer Fees		8681	0.00	0.00	0.00	0.00	0.00	0.0%
All Other Fees and Contracts		8689	0.00	0.00	0.00	0.00	0.00	0.0%
Other Local Revenue								
Plus: Misc Funds Non-LCFF (50%) Adjustment		8691	0.00	0.00	0.00	0.00	0.00	0.0%
Pass-Through Revenues From Local Sources		8697	0.00	0.00	0.00	0.00		
All Other Local Revenue		8699	609,180.00	609,180.00	329,871.70	658,117.00	48,937.00	8.0%
Tuition		8710	0.00	0.00	0.00	0.00	0.00	0.0%
All Other Transfers In		8781-8783	0.00	0.00	0.00	0.00	0.00	0.0%
Transfers Of Apportionments								
Special Education SELPA Transfers								

Description	Resource Codes	Object Codes	Original Budget (A)	Board Approved Operating Budget (B)	Actuals To Date (C)	Projected Year Totals (D)	Difference (Col B & D) (E)	% Diff Column B & D (F)
From Districts or Charter Schools	6500	8791						
From County Offices	6500	8792						
From JPAs	6500	8793						
ROC/P Transfers								
From Districts or Charter Schools	6360	8791						
From County Offices	6360	8792						
From JPAs	6360	8793						
Other Transfers of Apportionments								
From Districts or Charter Schools	All Other	8791	0.00	0.00	0.00	0.00	0.00	0.0%
From County Offices	All Other	8792	0.00	0.00	0.00	0.00	0.00	0.0%
From JPAs	All Other	8793	0.00	0.00	0.00	0.00	0.00	0.0%
All Other Transfers In from All Others		8799	0.00	0.00	0.00	0.00	0.00	0.0%
TOTAL, OTHER LOCAL REVENUE			830,530.00	830,530.00	117,584.28	909,467.00	78,937.00	9.5%
TOTAL, REVENUES			103,197,615.00	103,197,615.00	15,902,105.63	106,904,393.00	3,706,778.00	3.6%
CERTIFICATED SALARIES								
Certificated Teachers' Salaries		1100	38,888,026.00	38,888,026.00	10,460,868.93	38,580,296.00	307,730.00	0.8%
Certificated Pupil Support Salaries		1200	2,929,669.00	2,929,669.00	884,503.92	3,259,037.00	(329,368.00)	-11.2%
Certificated Supervisors' and Administrators' Salaries		1300	3,763,044.00	3,763,044.00	1,267,843.56	3,713,132.00	49,912.00	1.3%
Other Certificated Salaries		1900	475,163.00	475,163.00	121,895.79	455,579.00	19,584.00	4.1%
TOTAL, CERTIFICATED SALARIES			46,055,902.00	46,055,902.00	12,735,112.20	46,008,044.00	47,858.00	0.1%
CLASSIFIED SALARIES								
Classified Instructional Salaries		2100	926,827.00	926,827.00	58,829.74	1,184,180.00	(257,353.00)	-27.8%
Classified Support Salaries		2200	4,052,396.00	4,052,396.00	1,023,206.98	4,155,245.00	(102,849.00)	-2.5%
Classified Supervisors' and Administrators' Salaries		2300	774,810.00	774,810.00	200,475.21	778,224.00	(3,414.00)	-0.4%
Clerical, Technical and Office Salaries		2400	4,679,660.00	4,679,660.00	1,083,116.50	4,781,682.00	(102,022.00)	-2.2%
Other Classified Salaries		2900	1,040,667.00	1,040,667.00	161,118.15	1,073,051.00	(32,384.00)	-3.1%
TOTAL, CLASSIFIED SALARIES			11,474,360.00	11,474,360.00	2,526,746.58	11,972,382.00	(498,022.00)	-4.3%
EMPLOYEE BENEFITS								
STRS		3101-3102	8,646,156.00	8,646,156.00	1,519,994.24	8,730,169.00	(84,013.00)	-1.0%
PERS		3201-3202	2,517,159.00	2,517,159.00	561,824.20	2,712,899.00	(195,740.00)	-7.8%
OASDI/Medicare/Alternative		3301-3302	1,495,623.00	1,495,623.00	364,860.46	1,552,766.00	(57,143.00)	-3.8%
Health and Welfare Benefits		3401-3402	7,453,823.00	7,453,823.00	(3,975.75)	7,486,975.00	(33,152.00)	-0.4%
Unemployment Insurance		3501-3502	285,332.00	285,332.00	41,461.96	289,786.00	(4,454.00)	-1.6%
Workers' Compensation		3601-3602	1,195,274.00	1,195,274.00	182,688.43	1,213,405.00	(18,131.00)	-1.5%
OPEB, Allocated		3701-3702	914,296.00	914,296.00	0.00	914,296.00	0.00	0.0%
OPEB, Active Employees		3751-3752	0.00	0.00	0.00	0.00	0.00	0.0%
Other Employee Benefits		3901-3902	0.00	0.00	0.00	0.00	0.00	0.0%
TOTAL, EMPLOYEE BENEFITS			22,507,663.00	22,507,663.00	2,666,853.54	22,900,296.00	(392,633.00)	-1.7%
BOOKS AND SUPPLIES								
Approved Textbooks and Core Curricula Materials		4100	0.00	0.00	52,589.85	52,627.00	(52,627.00)	New
Books and Other Reference Materials		4200	58,013.00	58,013.00	(868.54)	7,554.00	50,459.00	87.0%
Materials and Supplies		4300	1,103,409.00	1,103,409.00	411,112.99	3,171,000.00	(2,067,591.00)	-187.4%
Noncapitalized Equipment		4400	873,891.00	873,891.00	84,656.36	1,062,019.00	(188,128.00)	-21.5%
Food		4700	0.00	0.00	0.00	0.00	0.00	0.0%
TOTAL, BOOKS AND SUPPLIES			2,035,313.00	2,035,313.00	547,490.66	4,293,200.00	(2,257,887.00)	-110.9%

Description	Resource Codes	Object Codes	Original Budget (A)	Board Approved Operating Budget (B)	Actuals To Date (C)	Projected Year Totals (D)	Difference (Col B & D) (E)	% Diff Column B & D (F)
SERVICES AND OTHER OPERATING EXPENDITURES								
Subagreements for Services		5100	0.00	0.00	0.00	0.00	0.00	0.0%
Travel and Conferences		5200	119,272.00	119,272.00	31,875.58	138,432.00	(19,160.00)	-16.1%
Dues and Memberships		5300	61,500.00	61,500.00	85,375.76	124,023.00	(62,523.00)	-101.7%
Insurance		5400-5450	905,501.00	905,501.00	871,342.00	905,501.00	0.00	0.0%
Operations and Housekeeping Services		5500	2,384,100.00	2,384,100.00	921,443.63	2,363,310.00	20,790.00	0.9%
Rentals, Leases, Repairs, and Noncapitalized Improvements		5600	374,132.00	374,132.00	168,244.83	467,518.00	(93,386.00)	-25.0%
Transfers of Direct Costs		5710	(800.00)	(800.00)	(8,849.70)	(22,103.00)	21,303.00	-2,662.9%
Transfers of Direct Costs - Interfund		5750	(6,800.00)	(6,800.00)	431.93	(6,800.00)	0.00	0.0%
Professional/Consulting Services and Operating Expenditures		5800	5,677,011.00	5,677,011.00	1,403,742.87	5,803,515.00	(126,504.00)	-2.2%
Communications		5900	288,225.00	288,225.00	103,563.40	288,225.00	0.00	0.0%
TOTAL, SERVICES AND OTHER OPERATING EXPENDITURES			9,802,141.00	9,802,141.00	3,577,170.30	10,061,621.00	(259,480.00)	-2.6%
CAPITAL OUTLAY								
Land		6100	0.00	0.00	0.00	0.00	0.00	0.0%
Land Improvements		6170	0.00	0.00	0.00	0.00	0.00	0.0%
Buildings and Improvements of Buildings		6200	0.00	0.00	0.00	0.00	0.00	0.0%
Books and Media for New School Libraries or Major Expansion of School Libraries		6300	0.00	0.00	0.00	0.00	0.00	0.0%
Equipment		6400	161,000.00	161,000.00	0.00	322,654.00	(161,654.00)	-100.4%
Equipment Replacement		6500	140,000.00	140,000.00	38,330.59	192,157.00	(52,157.00)	-37.3%
Lease Assets		6600	0.00	0.00	0.00	0.00	0.00	0.0%
TOTAL, CAPITAL OUTLAY			301,000.00	301,000.00	38,330.59	514,811.00	(213,811.00)	-71.0%
OTHER OUTGO (excluding Transfers of Indirect Costs)								
Tuition								
Tuition for Instruction Under Interdistrict								
Attendance Agreements		7110	0.00	0.00	0.00	0.00	0.00	0.0%
State Special Schools		7130	0.00	0.00	0.00	0.00	0.00	0.0%
Tuition, Excess Costs, and/or Deficit Payments								
Payments to Districts or Charter Schools		7141	0.00	0.00	0.00	0.00	0.00	0.0%
Payments to County Offices		7142	1,000,000.00	1,000,000.00	220,438.00	1,000,000.00	0.00	0.0%
Payments to JPAs		7143	0.00	0.00	0.00	0.00	0.00	0.0%
Transfers of Pass-Through Revenues								
To Districts or Charter Schools		7211	0.00	0.00	0.00	0.00	0.00	0.0%
To County Offices		7212	0.00	0.00	0.00	0.00	0.00	0.0%
To JPAs		7213	0.00	0.00	0.00	0.00	0.00	0.0%
Special Education SELPA Transfers of Apportionments								
To Districts or Charter Schools	6500	7221						
To County Offices	6500	7222						
To JPAs	6500	7223						
ROC/P Transfers of Apportionments								
To Districts or Charter Schools	6360	7221						
To County Offices	6360	7222						
To JPAs	6360	7223						

Description	Resource Codes	Object Codes	Original Budget (A)	Board Approved Operating Budget (B)	Actuals To Date (C)	Projected Year Totals (D)	Difference (Col B & D) (E)	% Diff Column B & D (F)
Other Transfers of Apportionments	All Other	7221-7223	0.00	0.00	0.00	0.00	0.00	0.0%
All Other Transfers		7281-7283	200,064.00	200,064.00	28,000.00	200,064.00	0.00	0.0%
All Other Transfers Out to All Others		7299	0.00	0.00	0.00	0.00	0.00	0.0%
Debt Service								
Debt Service - Interest		7438	0.00	0.00	0.00	0.00	0.00	0.0%
Other Debt Service - Principal		7439	0.00	0.00	0.00	0.00	0.00	0.0%
TOTAL, OTHER OUTGO (excluding Transfers of Indirect Costs)			1,200,064.00	1,200,064.00	248,438.00	1,200,064.00	0.00	0.0%
OTHER OUTGO - TRANSFERS OF INDIRECT COSTS								
Transfers of Indirect Costs		7310	(265,864.00)	(265,864.00)	(3,338.42)	(687,367.00)	421,503.00	-158.5%
Transfers of Indirect Costs - Interfund		7350	(261,288.00)	(261,288.00)	0.00	(185,340.00)	(75,948.00)	29.1%
TOTAL, OTHER OUTGO - TRANSFERS OF INDIRECT COSTS			(527,152.00)	(527,152.00)	(3,338.42)	(872,707.00)	345,555.00	-65.6%
TOTAL, EXPENDITURES			92,849,291.00	92,849,291.00	22,336,803.45	96,077,711.00	(3,228,420.00)	-3.5%
INTERFUND TRANSFERS								
INTERFUND TRANSFERS IN								
From: Special Reserve Fund		8912	0.00	0.00	0.00	0.00	0.00	0.0%
From: Bond Interest and Redemption Fund		8914	0.00	0.00	0.00	0.00	0.00	0.0%
Other Authorized Interfund Transfers In		8919	1,975,000.00	1,975,000.00	0.00	1,975,000.00	0.00	0.0%
(a) TOTAL, INTERFUND TRANSFERS IN			1,975,000.00	1,975,000.00	0.00	1,975,000.00	0.00	0.0%
INTERFUND TRANSFERS OUT								
To: Child Development Fund		7611	0.00	0.00	0.00	0.00	0.00	0.0%
To: Special Reserve Fund		7612	0.00	0.00	0.00	0.00	0.00	0.0%
To: State School Building Fund/ County School Facilities Fund		7613	0.00	0.00	0.00	0.00	0.00	0.0%
To: Cafeteria Fund		7616	0.00	0.00	0.00	0.00	0.00	0.0%
Other Authorized Interfund Transfers Out		7619	1,000,000.00	1,000,000.00	0.00	1,000,000.00	0.00	0.0%
(b) TOTAL, INTERFUND TRANSFERS OUT			1,000,000.00	1,000,000.00	0.00	1,000,000.00	0.00	0.0%
OTHER SOURCES/USES								
SOURCES								
State Apportionments								
Emergency Apportionments		8931	0.00	0.00	0.00	0.00	0.00	0.0%
Proceeds								
Proceeds from Disposal of Capital Assets		8953	0.00	0.00	0.00	0.00	0.00	0.0%
Other Sources								
Transfers from Funds of Lapsed/Reorganized LEAs		8965	0.00	0.00	0.00	0.00	0.00	0.0%
Long-Term Debt Proceeds								
Proceeds from Certificates of Participation		8971	0.00	0.00	0.00	0.00	0.00	0.0%
Proceeds from Leases		8972	0.00	0.00	0.00	0.00	0.00	0.0%
Proceeds from Lease Revenue Bonds		8973	0.00	0.00	0.00	0.00	0.00	0.0%
All Other Financing Sources		8979	0.00	0.00	0.00	0.00	0.00	0.0%
(c) TOTAL, SOURCES			0.00	0.00	0.00	0.00	0.00	0.0%
USES								
Transfers of Funds from Lapsed/Reorganized LEAs		7651	0.00	0.00	0.00	0.00	0.00	0.0%

2022-23 First Interim
General Fund
Unrestricted (Resources 0000-1999)
Revenues, Expenditures, and Changes in Fund Balance

Description	Resource Codes	Object Codes	Original Budget (A)	Board Approved Operating Budget (B)	Actuals To Date (C)	Projected Year Totals (D)	Difference (Col B & D) (E)	% Diff Column B & D (F)
All Other Financing Uses		7699	0.00	0.00	0.00	0.00	0.00	0.0%
(d) TOTAL, USES			0.00	0.00	0.00	0.00	0.00	0.0%
CONTRIBUTIONS								
Contributions from Unrestricted Revenues		8980	(10,616,998.00)	(10,616,998.00)	0.00	(10,616,998.00)	0.00	0.0%
Contributions from Restricted Revenues		8990	0.00	0.00	0.00	0.00	0.00	0.0%
(e) TOTAL, CONTRIBUTIONS			(10,616,998.00)	(10,616,998.00)	0.00	(10,616,998.00)	0.00	0.0%
TOTAL, OTHER FINANCING SOURCES/USES (a - b + c - d + e)			(9,641,998.00)	(9,641,998.00)	0.00	(9,641,998.00)	0.00	0.0%

2022-23 First Interim
General Fund
Restricted (Resources 2000-9999)
Revenues, Expenditures, and Changes in Fund Balance

Description	Resource Codes	Object Codes	Original Budget (A)	Board Approved Operating Budget (B)	Actuals To Date (C)	Projected Year Totals (D)	Difference (Col B & D) (E)	% Diff Column B & D (F)
A. REVENUES								
1) LCFF Sources		8010-8099	0.00	0.00	0.00	0.00	0.00	0.0%
2) Federal Revenue		8100-8299	2,403,784.00	2,403,784.00	(820,881.99)	5,998,109.00	3,594,325.00	149.5%
3) Other State Revenue		8300-8599	15,354,094.00	15,354,094.00	3,559,442.31	28,457,529.00	13,103,435.00	85.3%
4) Other Local Revenue		8600-8799	88,512.00	88,512.00	562,712.75	648,634.00	560,122.00	632.8%
5) TOTAL, REVENUES			17,846,390.00	17,846,390.00	3,301,273.07	35,104,272.00		
B. EXPENDITURES								
1) Certificated Salaries		1000-1999	7,800,991.00	7,800,991.00	1,970,436.12	8,036,513.00	(235,522.00)	-3.0%
2) Classified Salaries		2000-2999	6,319,573.00	6,319,573.00	1,236,883.81	6,501,440.00	(181,867.00)	-2.9%
3) Employee Benefits		3000-3999	10,845,243.00	10,845,243.00	817,909.27	10,986,005.00	(140,762.00)	-1.3%
4) Books and Supplies		4000-4999	1,570,663.00	1,570,663.00	1,140,708.36	9,643,238.00	(8,072,575.00)	-514.0%
5) Services and Other Operating Expenditures		5000-5999	3,568,356.00	3,568,356.00	937,038.22	9,301,727.00	(5,733,371.00)	-160.7%
6) Capital Outlay		6000-6999	65,000.00	65,000.00	183,182.56	838,957.00	(773,957.00)	-1,190.7%
7) Other Outgo (excluding Transfers of Indirect Costs)		7100-7299 7400-7499	750,000.00	750,000.00	0.00	1,200,000.00	(450,000.00)	-60.0%
8) Other Outgo - Transfers of Indirect Costs		7300-7399	265,864.00	265,864.00	3,338.42	687,367.00	(421,503.00)	-158.5%
9) TOTAL, EXPENDITURES			31,185,690.00	31,185,690.00	6,289,496.76	47,195,247.00		
C. EXCESS (DEFICIENCY) OF REVENUES OVER EXPENDITURES BEFORE OTHER FINANCING SOURCES AND USES (A5 - B9)			(13,339,300.00)	(13,339,300.00)	(2,988,223.69)	(12,090,975.00)		
D. OTHER FINANCING SOURCES/USES								
1) Interfund Transfers								
a) Transfers In		8900-8929	0.00	0.00	0.00	0.00	0.00	0.0%
b) Transfers Out		7600-7629	0.00	0.00	0.00	0.00	0.00	0.0%
2) Other Sources/Uses								
a) Sources		8930-8979	0.00	0.00	0.00	0.00	0.00	0.0%
b) Uses		7630-7699	0.00	0.00	0.00	0.00	0.00	0.0%
3) Contributions		8980-8999	10,616,998.00	10,616,998.00	0.00	10,616,998.00	0.00	0.0%
4) TOTAL, OTHER FINANCING SOURCES/USES			10,616,998.00	10,616,998.00	0.00	10,616,998.00		
E. NET INCREASE (DECREASE) IN FUND BALANCE (C + D4)			(2,722,302.00)	(2,722,302.00)	(2,988,223.69)	(1,473,977.00)		
F. FUND BALANCE, RESERVES								
1) Beginning Fund Balance								
a) As of July 1 - Unaudited		9791	5,221,307.00	5,221,307.00		10,106,013.00	4,884,706.00	93.6%
b) Audit Adjustments		9793	0.00	0.00		0.00	0.00	0.0%
c) As of July 1 - Audited (F1a + F1b)			5,221,307.00	5,221,307.00		10,106,013.00		
d) Other Restatements		9795	0.00	0.00		0.00	0.00	0.0%
e) Adjusted Beginning Balance (F1c + F1d)			5,221,307.00	5,221,307.00		10,106,013.00		
2) Ending Balance, June 30 (E + F1e)			2,499,005.00	2,499,005.00		8,632,036.00		
Components of Ending Fund Balance								
a) Nonspendable								
Revolving Cash		9711	0.00	0.00		0.00		
Stores		9712	0.00	0.00		0.00		
Prepaid Items		9713	0.00	0.00		0.00		
All Others		9719	0.00	0.00		0.00		

Description	Resource Codes	Object Codes	Original Budget (A)	Board Approved Operating Budget (B)	Actuals To Date (C)	Projected Year Totals (D)	Difference (Col B & D) (E)	% Diff Column B & D (F)
b) Restricted		9740	2,499,005.00	2,499,005.00		8,632,036.00		
c) Committed								
Stabilization Arrangements		9750	0.00	0.00		0.00		
Other Commitments		9760	0.00	0.00		0.00		
d) Assigned								
Other Assignments		9780	0.00	0.00		0.00		
e) Unassigned/Unappropriated								
Reserve for Economic Uncertainties		9789	0.00	0.00		0.00		
Unassigned/Unappropriated Amount		9790	0.00	0.00		0.00		
LCFF SOURCES								
Principal Apportionment								
State Aid - Current Year		8011	0.00	0.00	0.00	0.00		
Education Protection Account State Aid - Current Year		8012	0.00	0.00	0.00	0.00		
State Aid - Prior Years		8019	0.00	0.00	0.00	0.00		
Tax Relief Subventions								
Homeowners' Exemptions		8021	0.00	0.00	0.00	0.00		
Timber Yield Tax		8022	0.00	0.00	0.00	0.00		
Other Subventions/In-Lieu Taxes		8029	0.00	0.00	0.00	0.00		
County & District Taxes								
Secured Roll Taxes		8041	0.00	0.00	0.00	0.00		
Unsecured Roll Taxes		8042	0.00	0.00	0.00	0.00		
Prior Years' Taxes		8043	0.00	0.00	0.00	0.00		
Supplemental Taxes		8044	0.00	0.00	0.00	0.00		
Education Revenue Augmentation Fund (ERAF)		8045	0.00	0.00	0.00	0.00		
Community Redevelopment Funds (SB 617/699/1992)		8047	0.00	0.00	0.00	0.00		
Penalties and Interest from Delinquent Taxes		8048	0.00	0.00	0.00	0.00		
Miscellaneous Funds (EC 41604)								
Royalties and Bonuses		8081	0.00	0.00	0.00	0.00		
Other In-Lieu Taxes		8082	0.00	0.00	0.00	0.00		
Less: Non-LCFF (50%) Adjustment		8089	0.00	0.00	0.00	0.00		
Subtotal, LCFF Sources			0.00	0.00	0.00	0.00		
LCFF Transfers								
Unrestricted LCFF								
Transfers - Current Year	0000	8091						
All Other LCFF Transfers - Current Year	All Other	8091	0.00	0.00	0.00	0.00	0.00	0.0%
Transfers to Charter Schools in Lieu of Property Taxes		8096	0.00	0.00	0.00	0.00		
Property Taxes Transfers		8097	0.00	0.00	0.00	0.00	0.00	0.0%
LCFF/Revenue Limit Transfers - Prior Years		8099	0.00	0.00	0.00	0.00	0.00	0.0%
TOTAL, LCFF SOURCES			0.00	0.00	0.00	0.00	0.00	0.0%
FEDERAL REVENUE								
Maintenance and Operations		8110	0.00	0.00	0.00	0.00	0.00	0.0%
Special Education Entitlement		8181	1,669,776.00	1,669,776.00	(868,728.00)	1,669,776.00	0.00	0.0%
Special Education Discretionary Grants		8182	165,892.00	165,892.00	(317,346.00)	165,892.00	0.00	0.0%

Revenues, Expenditures, and Changes in Fund Balance

Description	Resource Codes	Object Codes	Original Budget (A)	Board Approved Operating Budget (B)	Actuals To Date (C)	Projected Year Totals (D)	Difference (Col B & D) (E)	% Diff Column B & D (F)
Child Nutrition Programs		8220	0.00	0.00	0.00	0.00	0.00	0.0%
Donated Food Commodities		8221	0.00	0.00	0.00	0.00	0.00	0.0%
Forest Reserve Funds		8260	0.00	0.00	0.00	0.00		
Flood Control Funds		8270	0.00	0.00	0.00	0.00		
Wildlife Reserve Funds		8280	0.00	0.00	0.00	0.00		
FEMA		8281	0.00	0.00	0.00	0.00	0.00	0.0%
Interagency Contracts Between LEAs		8285	0.00	0.00	0.00	0.00	0.00	0.0%
Pass-Through Revenues from Federal Sources		8287	0.00	0.00	0.00	0.00	0.00	0.0%
Title I, Part A, Basic	3010	8290	387,080.00	387,080.00	55,933.10	286,963.00	(100,117.00)	-25.9%
Title I, Part D, Local Delinquent Programs	3025	8290	0.00	0.00	0.00	0.00	0.00	0.0%
Title II, Part A, Supporting Effective Instruction	4035	8290	96,628.00	96,628.00	64,853.43	199,938.00	103,310.00	106.9%
Title III, Part A, Immigrant Student Program	4201	8290	0.00	0.00	0.00	0.00	0.00	0.0%
Title III, Part A, English Learner Program	4203	8290	31,089.00	31,089.00	0.00	27,130.00	(3,959.00)	-12.7%
Public Charter Schools Grant Program (PCSGP)	4610	8290	0.00	0.00	0.00	0.00	0.00	0.0%
Other NCLB / Every Student Succeeds Act	3040, 3060, 3061, 3110, 3150, 3155, 3180, 3182, 4037, 4123, 4124, 4126, 4127, 4128, 5630	8290	18,358.00	18,358.00	(23,478.29)	65,254.00	46,896.00	255.5%
Career and Technical Education	3500-3599	8290	26,709.00	26,709.00	0.00	26,709.00	0.00	0.0%
All Other Federal Revenue	All Other	8290	8,252.00	8,252.00	267,883.77	3,556,447.00	3,548,195.00	42,998.0%
TOTAL, FEDERAL REVENUE			2,403,784.00	2,403,784.00	(820,881.99)	5,998,109.00	3,594,325.00	149.5%
OTHER STATE REVENUE								
Other State Apportionments								
ROC/P Entitlement								
Prior Years	6360	8319	0.00	0.00	0.00	0.00	0.00	0.0%
Special Education Master Plan								
Current Year	6500	8311	6,772,276.00	6,772,276.00	2,204,378.00	7,222,276.00	450,000.00	6.6%
Prior Years	6500	8319	0.00	0.00	0.00	0.00	0.00	0.0%
All Other State Apportionments - Current Year	All Other	8311	0.00	0.00	0.00	0.00	0.00	0.0%
All Other State Apportionments - Prior Years	All Other	8319	0.00	0.00	0.00	0.00	0.00	0.0%
Child Nutrition Programs		8520	0.00	0.00	0.00	0.00	0.00	0.0%
Mandated Costs Reimbursements		8550	0.00	0.00	0.00	0.00		
Lottery - Unrestricted and Instructional Materials		8560	453,825.00	453,825.00	30,501.63	453,825.00	0.00	0.0%
Tax Relief Subventions								
Restricted Levies - Other								
Homeowners' Exemptions		8575	0.00	0.00	0.00	0.00	0.00	0.0%
Other Subventions/In-Lieu Taxes		8576	0.00	0.00	0.00	0.00	0.00	0.0%
Pass-Through Revenues from State Sources		8587	0.00	0.00	0.00	0.00	0.00	0.0%
After School Education and Safety (ASES)	6010	8590	0.00	0.00	0.00	0.00	0.00	0.0%
Charter School Facility Grant	6030	8590	0.00	0.00	0.00	0.00	0.00	0.0%

Description	Resource Codes	Object Codes	Original Budget (A)	Board Approved Operating Budget (B)	Actuals To Date (C)	Projected Year Totals (D)	Difference (Col B & D) (E)	% Diff Column B & D (F)
Career Technical Education Incentive Grant Program	6387	8590	332,793.00	332,793.00	432,989.36	765,782.00	432,989.00	130.1%
Drug/Alcohol/Tobacco Funds	6650, 6690, 6695	8590	0.00	0.00	0.00	0.00	0.00	0.0%
California Clean Energy Jobs Act	6230	8590	0.00	0.00	0.00	0.00	0.00	0.0%
Specialized Secondary	7370	8590	0.00	0.00	0.00	0.00	0.00	0.0%
American Indian Early Childhood Education	7210	8590	0.00	0.00	0.00	0.00	0.00	0.0%
All Other State Revenue	All Other	8590	7,795,200.00	7,795,200.00	891,573.32	20,015,646.00	12,220,446.00	156.8%
TOTAL, OTHER STATE REVENUE			15,354,094.00	15,354,094.00	3,559,442.31	28,457,529.00	13,103,435.00	85.3%
OTHER LOCAL REVENUE								
Other Local Revenue								
County and District Taxes								
Other Restricted Levies								
Secured Roll		8615	0.00	0.00	0.00	0.00	0.00	0.0%
Unsecured Roll		8616	0.00	0.00	0.00	0.00	0.00	0.0%
Prior Years' Taxes		8617	0.00	0.00	0.00	0.00	0.00	0.0%
Supplemental Taxes		8618	0.00	0.00	0.00	0.00	0.00	0.0%
Non-Ad Valorem Taxes								
Parcel Taxes		8621	0.00	0.00	0.00	0.00	0.00	0.0%
Other		8622	0.00	0.00	0.00	0.00	0.00	0.0%
Community Redevelopment Funds Not Subject to LCFF Deduction		8625	0.00	0.00	1,666.48	0.00	0.00	0.0%
Penalties and Interest from Delinquent Non-LCFF Taxes		8629	0.00	0.00	0.00	0.00	0.00	0.0%
Sales								
Sale of Equipment/Supplies		8631	0.00	0.00	0.00	0.00	0.00	0.0%
Sale of Publications		8632	0.00	0.00	0.00	0.00	0.00	0.0%
Food Service Sales		8634	0.00	0.00	0.00	0.00	0.00	0.0%
All Other Sales		8639	0.00	0.00	0.00	0.00	0.00	0.0%
Leases and Rentals		8650	0.00	0.00	0.00	0.00	0.00	0.0%
Interest		8660	0.00	0.00	0.00	0.00	0.00	0.0%
Net Increase (Decrease) in the Fair Value of Investments		8662	0.00	0.00	0.00	0.00	0.00	0.0%
Fees and Contracts								
Adult Education Fees		8671	0.00	0.00	0.00	0.00		
Non-Resident Students		8672	0.00	0.00	0.00	0.00		
Transportation Fees From Individuals		8675	0.00	0.00	0.00	0.00	0.00	0.0%
Interagency Services		8677	0.00	0.00	0.00	0.00	0.00	0.0%
Mitigation/Developer Fees		8681	0.00	0.00	0.00	0.00	0.00	0.0%
All Other Fees and Contracts		8689	0.00	0.00	0.00	0.00	0.00	0.0%
Other Local Revenue								
Plus: Misc Funds Non-LCFF (50%) Adjustment		8691	0.00	0.00	0.00	0.00		
Pass-Through Revenues From Local Sources		8697	0.00	0.00	0.00	0.00	0.00	0.0%
All Other Local Revenue		8699	58,512.00	58,512.00	561,046.27	618,634.00	560,122.00	957.3%
Tuition		8710	30,000.00	30,000.00	0.00	30,000.00	0.00	0.0%
All Other Transfers In		8781-8783	0.00	0.00	0.00	0.00	0.00	0.0%
Transfers Of Apportionments								
Special Education SELPA Transfers								

Description	Resource Codes	Object Codes	Original Budget (A)	Board Approved Operating Budget (B)	Actuals To Date (C)	Projected Year Totals (D)	Difference (Col B & D) (E)	% Diff Column B & D (F)
From Districts or Charter Schools	6500	8791	0.00	0.00	0.00	0.00	0.00	0.0%
From County Offices	6500	8792	0.00	0.00	0.00	0.00	0.00	0.0%
From JPAs	6500	8793	0.00	0.00	0.00	0.00	0.00	0.0%
ROC/P Transfers								
From Districts or Charter Schools	6360	8791	0.00	0.00	0.00	0.00	0.00	0.0%
From County Offices	6360	8792	0.00	0.00	0.00	0.00	0.00	0.0%
From JPAs	6360	8793	0.00	0.00	0.00	0.00	0.00	0.0%
Other Transfers of Apportionments								
From Districts or Charter Schools	All Other	8791	0.00	0.00	0.00	0.00	0.00	0.0%
From County Offices	All Other	8792	0.00	0.00	0.00	0.00	0.00	0.0%
From JPAs	All Other	8793	0.00	0.00	0.00	0.00	0.00	0.0%
All Other Transfers In from All Others		8799	0.00	0.00	0.00	0.00	0.00	0.0%
TOTAL, OTHER LOCAL REVENUE			88,512.00	88,512.00	562,712.75	648,634.00	560,122.00	632.8%
TOTAL, REVENUES			17,846,390.00	17,846,390.00	3,301,273.07	35,104,272.00	17,257,882.00	96.7%
CERTIFICATED SALARIES								
Certificated Teachers' Salaries		1100	7,007,768.00	7,007,768.00	1,695,663.55	6,934,640.00	73,128.00	1.0%
Certificated Pupil Support Salaries		1200	631,471.00	631,471.00	211,679.11	910,470.00	(278,999.00)	-44.2%
Certificated Supervisors' and Administrators' Salaries		1300	161,752.00	161,752.00	52,551.16	152,748.00	9,004.00	5.6%
Other Certificated Salaries		1900	0.00	0.00	10,542.30	38,655.00	(38,655.00)	New
TOTAL, CERTIFICATED SALARIES			7,800,991.00	7,800,991.00	1,970,436.12	8,036,513.00	(235,522.00)	-3.0%
CLASSIFIED SALARIES								
Classified Instructional Salaries		2100	4,699,684.00	4,699,684.00	897,907.62	4,835,459.00	(135,775.00)	-2.9%
Classified Support Salaries		2200	799,335.00	799,335.00	211,973.64	818,687.00	(19,352.00)	-2.4%
Classified Supervisors' and Administrators' Salaries		2300	284,348.00	284,348.00	78,854.27	285,984.00	(1,636.00)	-0.6%
Clerical, Technical and Office Salaries		2400	100,797.00	100,797.00	28,653.28	109,986.00	(9,189.00)	-9.1%
Other Classified Salaries		2900	435,409.00	435,409.00	19,495.00	451,324.00	(15,915.00)	-3.7%
TOTAL, CLASSIFIED SALARIES			6,319,573.00	6,319,573.00	1,236,883.81	6,501,440.00	(181,867.00)	-2.9%
EMPLOYEE BENEFITS								
STRS		3101-3102	7,819,463.00	7,819,463.00	364,381.08	7,803,885.00	15,578.00	0.2%
PERS		3201-3202	1,073,979.00	1,073,979.00	257,583.67	1,167,553.00	(93,574.00)	-8.7%
OASDI/Medicare/Alternative		3301-3302	525,821.00	525,821.00	112,726.24	536,362.00	(10,541.00)	-2.0%
Health and Welfare Benefits		3401-3402	1,042,486.00	1,042,486.00	0.00	1,077,688.00	(35,202.00)	-3.4%
Unemployment Insurance		3501-3502	70,790.00	70,790.00	15,825.61	86,007.00	(15,217.00)	-21.5%
Workers' Compensation		3601-3602	296,801.00	296,801.00	67,392.67	298,607.00	(1,806.00)	-0.6%
OPEB, Allocated		3701-3702	15,903.00	15,903.00	0.00	15,903.00	0.00	0.0%
OPEB, Active Employees		3751-3752	0.00	0.00	0.00	0.00	0.00	0.0%
Other Employee Benefits		3901-3902	0.00	0.00	0.00	0.00	0.00	0.0%
TOTAL, EMPLOYEE BENEFITS			10,845,243.00	10,845,243.00	817,909.27	10,986,005.00	(140,762.00)	-1.3%
BOOKS AND SUPPLIES								
Approved Textbooks and Core Curricula Materials		4100	427,028.00	427,028.00	225,589.36	455,483.00	(28,455.00)	-6.7%
Books and Other Reference Materials		4200	25,500.00	25,500.00	10,093.25	25,500.00	0.00	0.0%
Materials and Supplies		4300	937,135.00	937,135.00	850,789.34	8,193,613.00	(7,256,478.00)	-774.3%
Noncapitalized Equipment		4400	181,000.00	181,000.00	54,236.41	968,642.00	(787,642.00)	-435.2%
Food		4700	0.00	0.00	0.00	0.00	0.00	0.0%
TOTAL, BOOKS AND SUPPLIES			1,570,663.00	1,570,663.00	1,140,708.36	9,643,238.00	(8,072,575.00)	-514.0%

Description	Resource Codes	Object Codes	Original Budget (A)	Board Approved Operating Budget (B)	Actuals To Date (C)	Projected Year Totals (D)	Difference (Col B & D) (E)	% Diff Column B & D (F)
SERVICES AND OTHER OPERATING EXPENDITURES								
Subagreements for Services		5100	283,327.00	283,327.00	36,400.00	335,398.00	(52,071.00)	-18.4%
Travel and Conferences		5200	9,520.00	9,520.00	10,485.15	74,243.00	(64,723.00)	-679.9%
Dues and Memberships		5300	500.00	500.00	975.00	1,700.00	(1,200.00)	-240.0%
Insurance		5400-5450	0.00	0.00	0.00	0.00	0.00	0.0%
Operations and Housekeeping Services		5500	46,300.00	46,300.00	15,575.00	50,300.00	(4,000.00)	-8.6%
Rentals, Leases, Repairs, and Noncapitalized Improvements		5600	727,500.00	727,500.00	155,705.83	720,780.00	6,720.00	0.9%
Transfers of Direct Costs		5710	800.00	800.00	8,849.70	22,103.00	(21,303.00)	-2,662.9%
Transfers of Direct Costs - Interfund		5750	0.00	0.00	739.50	740.00	(740.00)	New
Professional/Consulting Services and Operating Expenditures		5800	2,499,909.00	2,499,909.00	708,308.04	8,095,963.00	(5,596,054.00)	-223.9%
Communications		5900	500.00	500.00	0.00	500.00	0.00	0.0%
TOTAL, SERVICES AND OTHER OPERATING EXPENDITURES			3,568,356.00	3,568,356.00	937,038.22	9,301,727.00	(5,733,371.00)	-160.7%
CAPITAL OUTLAY								
Land		6100	0.00	0.00	0.00	0.00	0.00	0.0%
Land Improvements		6170	0.00	0.00	0.00	0.00	0.00	0.0%
Buildings and Improvements of Buildings		6200	15,000.00	15,000.00	138,953.90	522,077.00	(507,077.00)	-3,380.5%
Books and Media for New School Libraries or Major Expansion of School Libraries		6300	0.00	0.00	0.00	0.00	0.00	0.0%
Equipment		6400	50,000.00	50,000.00	44,228.66	226,995.00	(176,995.00)	-354.0%
Equipment Replacement		6500	0.00	0.00	0.00	89,885.00	(89,885.00)	New
Lease Assets		6600	0.00	0.00	0.00	0.00	0.00	0.0%
TOTAL, CAPITAL OUTLAY			65,000.00	65,000.00	183,182.56	838,957.00	(773,957.00)	-1,190.7%
OTHER OUTGO (excluding Transfers of Indirect Costs)								
Tuition								
Tuition for Instruction Under Interdistrict								
Attendance Agreements		7110	0.00	0.00	0.00	0.00	0.00	0.0%
State Special Schools		7130	0.00	0.00	0.00	0.00	0.00	0.0%
Tuition, Excess Costs, and/or Deficit Payments								
Payments to Districts or Charter Schools		7141	750,000.00	750,000.00	0.00	1,200,000.00	(450,000.00)	-60.0%
Payments to County Offices		7142	0.00	0.00	0.00	0.00	0.00	0.0%
Payments to JPAs		7143	0.00	0.00	0.00	0.00	0.00	0.0%
Transfers of Pass-Through Revenues								
To Districts or Charter Schools		7211	0.00	0.00	0.00	0.00	0.00	0.0%
To County Offices		7212	0.00	0.00	0.00	0.00	0.00	0.0%
To JPAs		7213	0.00	0.00	0.00	0.00	0.00	0.0%
Special Education SELPA Transfers of Apportionments								
To Districts or Charter Schools	6500	7221	0.00	0.00	0.00	0.00	0.00	0.0%
To County Offices	6500	7222	0.00	0.00	0.00	0.00	0.00	0.0%
To JPAs	6500	7223	0.00	0.00	0.00	0.00	0.00	0.0%
ROC/P Transfers of Apportionments								
To Districts or Charter Schools	6360	7221	0.00	0.00	0.00	0.00	0.00	0.0%
To County Offices	6360	7222	0.00	0.00	0.00	0.00	0.00	0.0%
To JPAs	6360	7223	0.00	0.00	0.00	0.00	0.00	0.0%

Description	Resource Codes	Object Codes	Original Budget (A)	Board Approved Operating Budget (B)	Actuals To Date (C)	Projected Year Totals (D)	Difference (Col B & D) (E)	% Diff Column B & D (F)
Other Transfers of Apportionments	All Other	7221-7223	0.00	0.00	0.00	0.00	0.00	0.0%
All Other Transfers		7281-7283	0.00	0.00	0.00	0.00	0.00	0.0%
All Other Transfers Out to All Others		7299	0.00	0.00	0.00	0.00	0.00	0.0%
Debt Service								
Debt Service - Interest		7438	0.00	0.00	0.00	0.00	0.00	0.0%
Other Debt Service - Principal		7439	0.00	0.00	0.00	0.00	0.00	0.0%
TOTAL, OTHER OUTGO (excluding Transfers of Indirect Costs)			750,000.00	750,000.00	0.00	1,200,000.00	(450,000.00)	-60.0%
OTHER OUTGO - TRANSFERS OF INDIRECT COSTS								
Transfers of Indirect Costs		7310	265,864.00	265,864.00	3,338.42	687,367.00	(421,503.00)	-158.5%
Transfers of Indirect Costs - Interfund		7350	0.00	0.00	0.00	0.00	0.00	0.0%
TOTAL, OTHER OUTGO - TRANSFERS OF INDIRECT COSTS			265,864.00	265,864.00	3,338.42	687,367.00	(421,503.00)	-158.5%
TOTAL, EXPENDITURES			31,185,690.00	31,185,690.00	6,289,496.76	47,195,247.00	(16,009,557.00)	-51.3%
INTERFUND TRANSFERS								
INTERFUND TRANSFERS IN								
From: Special Reserve Fund		8912	0.00	0.00	0.00	0.00	0.00	0.0%
From: Bond Interest and Redemption Fund		8914	0.00	0.00	0.00	0.00	0.00	0.0%
Other Authorized Interfund Transfers In		8919	0.00	0.00	0.00	0.00	0.00	0.0%
(a) TOTAL, INTERFUND TRANSFERS IN			0.00	0.00	0.00	0.00	0.00	0.0%
INTERFUND TRANSFERS OUT								
To: Child Development Fund		7611	0.00	0.00	0.00	0.00	0.00	0.0%
To: Special Reserve Fund		7612	0.00	0.00	0.00	0.00	0.00	0.0%
To: State School Building Fund/ County School Facilities Fund		7613	0.00	0.00	0.00	0.00	0.00	0.0%
To: Cafeteria Fund		7616	0.00	0.00	0.00	0.00	0.00	0.0%
Other Authorized Interfund Transfers Out		7619	0.00	0.00	0.00	0.00	0.00	0.0%
(b) TOTAL, INTERFUND TRANSFERS OUT			0.00	0.00	0.00	0.00	0.00	0.0%
OTHER SOURCES/USES								
SOURCES								
State Apportionments								
Emergency Apportionments		8931	0.00	0.00	0.00	0.00	0.00	0.0%
Proceeds								
Proceeds from Disposal of Capital Assets		8953	0.00	0.00	0.00	0.00	0.00	0.0%
Other Sources								
Transfers from Funds of Lapsed/Reorganized LEAs		8965	0.00	0.00	0.00	0.00	0.00	0.0%
Long-Term Debt Proceeds								
Proceeds from Certificates of Participation		8971	0.00	0.00	0.00	0.00	0.00	0.0%
Proceeds from Leases		8972	0.00	0.00	0.00	0.00	0.00	0.0%
Proceeds from Lease Revenue Bonds		8973	0.00	0.00	0.00	0.00	0.00	0.0%
All Other Financing Sources		8979	0.00	0.00	0.00	0.00	0.00	0.0%
(c) TOTAL, SOURCES			0.00	0.00	0.00	0.00	0.00	0.0%
USES								
Transfers of Funds from Lapsed/Reorganized LEAs		7651	0.00	0.00	0.00	0.00	0.00	0.0%

2022-23 First Interim
General Fund
Restricted (Resources 2000-9999)
Revenues, Expenditures, and Changes in Fund Balance

Description	Resource Codes	Object Codes	Original Budget (A)	Board Approved Operating Budget (B)	Actuals To Date (C)	Projected Year Totals (D)	Difference (Col B & D) (E)	% Diff Column B & D (F)
All Other Financing Uses		7699	0.00	0.00	0.00	0.00	0.00	0.0%
(d) TOTAL, USES			0.00	0.00	0.00	0.00	0.00	0.0%
CONTRIBUTIONS								
Contributions from Unrestricted Revenues		8980	10,616,998.00	10,616,998.00	0.00	10,616,998.00	0.00	0.0%
Contributions from Restricted Revenues		8990	0.00	0.00	0.00	0.00	0.00	0.0%
(e) TOTAL, CONTRIBUTIONS			10,616,998.00	10,616,998.00	0.00	10,616,998.00	0.00	0.0%
TOTAL, OTHER FINANCING SOURCES/USES (a - b + c - d + e)			10,616,998.00	10,616,998.00	0.00	10,616,998.00	0.00	0.0%

2022-23 First Interim
General Fund
Summary - Unrestricted/Restricted
Revenues, Expenditures, and Changes in Fund Balance

Description	Resource Codes	Object Codes	Original Budget (A)	Board Approved Operating Budget (B)	Actuals To Date (C)	Projected Year Totals (D)	Difference (Col B & D) (E)	% Diff Column B & D (F)
A. REVENUES								
1) LCFF Sources		8010-8099	96,984,414.00	96,984,414.00	15,488,221.48	100,612,255.00	3,627,841.00	3.7%
2) Federal Revenue		8100-8299	5,814,657.00	5,814,657.00	(820,881.99)	9,408,982.00	3,594,325.00	61.8%
3) Other State Revenue		8300-8599	17,325,892.00	17,325,892.00	3,855,742.18	30,429,327.00	13,103,435.00	75.6%
4) Other Local Revenue		8600-8799	919,042.00	919,042.00	680,297.03	1,558,101.00	639,059.00	69.5%
5) TOTAL, REVENUES			121,044,005.00	121,044,005.00	19,203,378.70	142,008,665.00		
B. EXPENDITURES								
1) Certificated Salaries		1000-1999	53,856,893.00	53,856,893.00	14,705,548.32	54,044,557.00	(187,664.00)	-0.3%
2) Classified Salaries		2000-2999	17,793,933.00	17,793,933.00	3,763,630.39	18,473,822.00	(679,889.00)	-3.8%
3) Employee Benefits		3000-3999	33,352,906.00	33,352,906.00	3,484,762.81	33,886,301.00	(533,395.00)	-1.6%
4) Books and Supplies		4000-4999	3,605,976.00	3,605,976.00	1,688,199.02	13,936,438.00	(10,330,462.00)	-286.5%
5) Services and Other Operating Expenditures		5000-5999	13,370,497.00	13,370,497.00	4,514,208.52	19,363,348.00	(5,992,851.00)	-44.8%
6) Capital Outlay		6000-6999	366,000.00	366,000.00	221,513.15	1,353,768.00	(987,768.00)	-269.9%
7) Other Outgo (excluding Transfers of Indirect Costs)		7100-7299 7400-7499	1,950,064.00	1,950,064.00	248,438.00	2,400,064.00	(450,000.00)	-23.1%
8) Other Outgo - Transfers of Indirect Costs		7300-7399	(261,288.00)	(261,288.00)	0.00	(185,340.00)	(75,948.00)	29.1%
9) TOTAL, EXPENDITURES			124,034,981.00	124,034,981.00	28,626,300.21	143,272,958.00		
C. EXCESS (DEFICIENCY) OF REVENUES OVER EXPENDITURES BEFORE OTHER FINANCING SOURCES AND USES (A5 - B9)			(2,990,976.00)	(2,990,976.00)	(9,422,921.51)	(1,264,293.00)		
D. OTHER FINANCING SOURCES/USES								
1) Interfund Transfers								
a) Transfers In		8900-8929	1,975,000.00	1,975,000.00	0.00	1,975,000.00	0.00	0.0%
b) Transfers Out		7600-7629	1,000,000.00	1,000,000.00	0.00	1,000,000.00	0.00	0.0%
2) Other Sources/Uses								
a) Sources		8930-8979	0.00	0.00	0.00	0.00	0.00	0.0%
b) Uses		7630-7699	0.00	0.00	0.00	0.00	0.00	0.0%
3) Contributions		8980-8999	0.00	0.00	0.00	0.00	0.00	0.0%
4) TOTAL, OTHER FINANCING SOURCES/USES			975,000.00	975,000.00	0.00	975,000.00		
E. NET INCREASE (DECREASE) IN FUND BALANCE (C + D4)			(2,015,976.00)	(2,015,976.00)	(9,422,921.51)	(289,293.00)		
F. FUND BALANCE, RESERVES								
1) Beginning Fund Balance								
a) As of July 1 - Unaudited		9791	13,150,340.00	13,150,340.00		19,464,450.00	6,314,110.00	48.0%
b) Audit Adjustments		9793	0.00	0.00		0.00	0.00	0.0%
c) As of July 1 - Audited (F1a + F1b)			13,150,340.00	13,150,340.00		19,464,450.00		
d) Other Restatements		9795	0.00	0.00		0.00	0.00	0.0%
e) Adjusted Beginning Balance (F1c + F1d)			13,150,340.00	13,150,340.00		19,464,450.00		
2) Ending Balance, June 30 (E + F1e)			11,134,364.00	11,134,364.00		19,175,157.00		
Components of Ending Fund Balance								
a) Nonspendable								
Revolving Cash		9711	75,000.00	75,000.00		75,000.00		
Stores		9712	60,000.00	60,000.00		60,000.00		
Prepaid Items		9713	0.00	0.00		0.00		
All Others		9719	0.00	0.00		0.00		

2022-23 First Interim
General Fund
Summary - Unrestricted/Restricted
Revenues, Expenditures, and Changes in Fund Balance

Description	Resource Codes	Object Codes	Original Budget (A)	Board Approved Operating Budget (B)	Actuals To Date (C)	Projected Year Totals (D)	Difference (Col B & D) (E)	% Diff Column B & D (F)
b) Restricted		9740	2,499,005.00	2,499,005.00		8,632,036.00		
c) Committed								
Stabilization Arrangements		9750	0.00	0.00		0.00		
Other Commitments		9760	2,000,000.00	2,000,000.00		4,000,000.00		
d) Assigned								
Other Assignments		9780	0.00	0.00		13,979.00		
LAHS Trust Account	0000	9780				13,979.00		
e) Unassigned/Unappropriated								
Reserve for Economic Uncertainties		9789	6,500,359.00	6,500,359.00		6,394,142.00		
Unassigned/Unappropriated Amount		9790	0.00	0.00		0.00		
LCFF SOURCES								
Principal Apportionment								
State Aid - Current Year		8011	40,298,880.00	40,298,880.00	10,795,490.00	38,408,377.00	(1,890,503.00)	-4.7%
Education Protection Account State Aid - Current Year		8012	1,865,724.00	1,865,724.00	2,164,389.00	4,019,934.00	2,154,210.00	115.5%
State Aid - Prior Years		8019	0.00	0.00	0.00	0.00	0.00	0.0%
Tax Relief Subventions								
Homeowners' Exemptions		8021	205,262.00	205,262.00	0.00	217,547.00	12,285.00	6.0%
Timber Yield Tax		8022	0.00	0.00	0.00	0.00	0.00	0.0%
Other Subventions/In-Lieu Taxes		8029	2,770.00	2,770.00	210.34	2,909.00	139.00	5.0%
County & District Taxes								
Secured Roll Taxes		8041	44,626,149.00	44,626,149.00	0.00	49,430,016.00	4,803,867.00	10.8%
Unsecured Roll Taxes		8042	1,426,097.00	1,426,097.00	661,406.73	1,374,308.00	(51,789.00)	-3.6%
Prior Years' Taxes		8043	716,352.00	716,352.00	772,693.97	803,221.00	86,869.00	12.1%
Supplemental Taxes		8044	1,014,708.00	1,014,708.00	704,956.44	1,280,261.00	265,553.00	26.2%
Education Revenue Augmentation Fund (ERAF)		8045	5,032,677.00	5,032,677.00	389,075.00	5,072,895.00	40,218.00	0.8%
Community Redevelopment Funds (SB 617/699/1992)		8047	1,795,795.00	1,795,795.00	0.00	2,787.00	(1,793,008.00)	-99.8%
Penalties and Interest from Delinquent Taxes		8048	0.00	0.00	0.00	0.00	0.00	0.0%
Miscellaneous Funds (EC 41604)								
Royalties and Bonuses		8081	0.00	0.00	0.00	0.00	0.00	0.0%
Other In-Lieu Taxes		8082	0.00	0.00	0.00	0.00	0.00	0.0%
Less: Non-LCFF (50%) Adjustment		8089	0.00	0.00	0.00	0.00	0.00	0.0%
Subtotal, LCFF Sources			96,984,414.00	96,984,414.00	15,488,221.48	100,612,255.00	3,627,841.00	3.7%
LCFF Transfers								
Unrestricted LCFF								
Transfers - Current Year	0000	8091	0.00	0.00	0.00	0.00	0.00	0.0%
All Other LCFF Transfers - Current Year	All Other	8091	0.00	0.00	0.00	0.00	0.00	0.0%
Transfers to Charter Schools in Lieu of Property Taxes		8096	0.00	0.00	0.00	0.00	0.00	0.0%
Property Taxes Transfers		8097	0.00	0.00	0.00	0.00	0.00	0.0%
LCFF/Revenue Limit Transfers - Prior Years		8099	0.00	0.00	0.00	0.00	0.00	0.0%
TOTAL, LCFF SOURCES			96,984,414.00	96,984,414.00	15,488,221.48	100,612,255.00	3,627,841.00	3.7%
FEDERAL REVENUE								
Maintenance and Operations		8110	3,410,873.00	3,410,873.00	0.00	3,410,873.00	0.00	0.0%
Special Education Entitlement		8181	1,669,776.00	1,669,776.00	(868,728.00)	1,669,776.00	0.00	0.0%

Revenues, Expenditures, and Changes in Fund Balance

Description	Resource Codes	Object Codes	Original Budget (A)	Board Approved Operating Budget (B)	Actuals To Date (C)	Projected Year Totals (D)	Difference (Col B & D) (E)	% Diff Column B & D (F)
Special Education Discretionary Grants		8182	165,892.00	165,892.00	(317,346.00)	165,892.00	0.00	0.0%
Child Nutrition Programs		8220	0.00	0.00	0.00	0.00	0.00	0.0%
Donated Food Commodities		8221	0.00	0.00	0.00	0.00	0.00	0.0%
Forest Reserve Funds		8260	0.00	0.00	0.00	0.00	0.00	0.0%
Flood Control Funds		8270	0.00	0.00	0.00	0.00	0.00	0.0%
Wildlife Reserve Funds		8280	0.00	0.00	0.00	0.00	0.00	0.0%
FEMA		8281	0.00	0.00	0.00	0.00	0.00	0.0%
Interagency Contracts Between LEAs		8285	0.00	0.00	0.00	0.00	0.00	0.0%
Pass-Through Revenues from Federal Sources		8287	0.00	0.00	0.00	0.00	0.00	0.0%
Title I, Part A, Basic	3010	8290	387,080.00	387,080.00	55,933.10	286,963.00	(100,117.00)	-25.9%
Title I, Part D, Local Delinquent Programs	3025	8290	0.00	0.00	0.00	0.00	0.00	0.0%
Title II, Part A, Supporting Effective Instruction	4035	8290	96,628.00	96,628.00	64,853.43	199,938.00	103,310.00	106.9%
Title III, Part A, Immigrant Student Program	4201	8290	0.00	0.00	0.00	0.00	0.00	0.0%
Title III, Part A, English Learner Program	4203	8290	31,089.00	31,089.00	0.00	27,130.00	(3,959.00)	-12.7%
Public Charter Schools Grant Program (PCSGP)	4610	8290	0.00	0.00	0.00	0.00	0.00	0.0%
Other NCLB / Every Student Succeeds Act	3040, 3060, 3061, 3110, 3150, 3155, 3180, 3182, 4037, 4123, 4124, 4126, 4127, 4128, 5630	8290	18,358.00	18,358.00	(23,478.29)	65,254.00	46,896.00	255.5%
Career and Technical Education	3500-3599	8290	26,709.00	26,709.00	0.00	26,709.00	0.00	0.0%
All Other Federal Revenue	All Other	8290	8,252.00	8,252.00	267,883.77	3,556,447.00	3,548,195.00	42,998.0%
TOTAL, FEDERAL REVENUE			5,814,657.00	5,814,657.00	(820,881.99)	9,408,982.00	3,594,325.00	61.8%
OTHER STATE REVENUE								
Other State Apportionments								
ROC/P Entitlement								
Prior Years	6360	8319	0.00	0.00	0.00	0.00	0.00	0.0%
Special Education Master Plan								
Current Year	6500	8311	6,772,276.00	6,772,276.00	2,204,378.00	7,222,276.00	450,000.00	6.6%
Prior Years	6500	8319	0.00	0.00	0.00	0.00	0.00	0.0%
All Other State Apportionments - Current Year	All Other	8311	0.00	0.00	0.00	0.00	0.00	0.0%
All Other State Apportionments - Prior Years	All Other	8319	0.00	0.00	0.00	0.00	0.00	0.0%
Child Nutrition Programs		8520	0.00	0.00	0.00	0.00	0.00	0.0%
Mandated Costs Reimbursements		8550	403,120.00	403,120.00	0.00	403,120.00	0.00	0.0%
Lottery - Unrestricted and Instructional Materials		8560	1,967,148.00	1,967,148.00	326,801.50	1,967,148.00	0.00	0.0%
Tax Relief Subventions								
Restricted Levies - Other								
Homeowners' Exemptions		8575	0.00	0.00	0.00	0.00	0.00	0.0%
Other Subventions/In-Lieu Taxes		8576	0.00	0.00	0.00	0.00	0.00	0.0%
Pass-Through Revenues from State Sources		8587	0.00	0.00	0.00	0.00	0.00	0.0%
After School Education and Safety (ASES)	6010	8590	0.00	0.00	0.00	0.00	0.00	0.0%
Charter School Facility Grant	6030	8590	0.00	0.00	0.00	0.00	0.00	0.0%

2022-23 First Interim
General Fund
Summary - Unrestricted/Restricted
Revenues, Expenditures, and Changes in Fund Balance

Description	Resource Codes	Object Codes	Original Budget (A)	Board Approved Operating Budget (B)	Actuals To Date (C)	Projected Year Totals (D)	Difference (Col B & D) (E)	% Diff Column B & D (F)
Career Technical Education Incentive Grant Program	6387	8590	332,793.00	332,793.00	432,989.36	765,782.00	432,989.00	130.1%
Drug/Alcohol/Tobacco Funds	6650, 6690, 6695	8590	0.00	0.00	0.00	0.00	0.00	0.0%
California Clean Energy Jobs Act	6230	8590	0.00	0.00	0.00	0.00	0.00	0.0%
Specialized Secondary	7370	8590	0.00	0.00	0.00	0.00	0.00	0.0%
American Indian Early Childhood Education	7210	8590	0.00	0.00	0.00	0.00	0.00	0.0%
All Other State Revenue	All Other	8590	7,850,555.00	7,850,555.00	891,573.32	20,071,001.00	12,220,446.00	155.7%
TOTAL, OTHER STATE REVENUE			17,325,892.00	17,325,892.00	3,855,742.18	30,429,327.00	13,103,435.00	75.6%
OTHER LOCAL REVENUE								
Other Local Revenue								
County and District Taxes								
Other Restricted Levies								
Secured Roll		8615	0.00	0.00	0.00	0.00	0.00	0.0%
Unsecured Roll		8616	0.00	0.00	0.00	0.00	0.00	0.0%
Prior Years' Taxes		8617	0.00	0.00	0.00	0.00	0.00	0.0%
Supplemental Taxes		8618	0.00	0.00	0.00	0.00	0.00	0.0%
Non-Ad Valorem Taxes								
Parcel Taxes		8621	0.00	0.00	0.00	0.00	0.00	0.0%
Other		8622	0.00	0.00	0.00	0.00	0.00	0.0%
Community Redevelopment Funds Not Subject to LCFF Deduction		8625	0.00	0.00	1,666.48	0.00	0.00	0.0%
Penalties and Interest from Delinquent Non-LCFF Taxes		8629	0.00	0.00	0.00	0.00	0.00	0.0%
Sales								
Sale of Equipment/Supplies		8631	100.00	100.00	21.00	100.00	0.00	0.0%
Sale of Publications		8632	0.00	0.00	0.00	0.00	0.00	0.0%
Food Service Sales		8634	0.00	0.00	0.00	0.00	0.00	0.0%
All Other Sales		8639	0.00	0.00	0.00	0.00	0.00	0.0%
Leases and Rentals		8650	145,000.00	145,000.00	30,175.12	145,000.00	0.00	0.0%
Interest		8660	70,000.00	70,000.00	40,246.46	100,000.00	30,000.00	42.9%
Net Increase (Decrease) in the Fair Value of Investments		8662	0.00	0.00	(288,980.00)	0.00	0.00	0.0%
Fees and Contracts								
Adult Education Fees		8671	0.00	0.00	0.00	0.00	0.00	0.0%
Non-Resident Students		8672	0.00	0.00	0.00	0.00	0.00	0.0%
Transportation Fees From Individuals		8675	0.00	0.00	0.00	0.00	0.00	0.0%
Interagency Services		8677	6,250.00	6,250.00	6,250.00	6,250.00	0.00	0.0%
Mitigation/Developer Fees		8681	0.00	0.00	0.00	0.00	0.00	0.0%
All Other Fees and Contracts		8689	0.00	0.00	0.00	0.00	0.00	0.0%
Other Local Revenue								
Plus: Misc Funds Non-LCFF (50%) Adjustment		8691	0.00	0.00	0.00	0.00	0.00	0.0%
Pass-Through Revenues From Local Sources		8697	0.00	0.00	0.00	0.00	0.00	0.0%
All Other Local Revenue		8699	667,692.00	667,692.00	890,917.97	1,276,751.00	609,059.00	91.2%
Tuition		8710	30,000.00	30,000.00	0.00	30,000.00	0.00	0.0%
All Other Transfers In		8781-8783	0.00	0.00	0.00	0.00	0.00	0.0%
Transfers Of Apportionments								
Special Education SELPA Transfers								

2022-23 First Interim
General Fund
Summary - Unrestricted/Restricted
Revenues, Expenditures, and Changes in Fund Balance

Description	Resource Codes	Object Codes	Original Budget (A)	Board Approved Operating Budget (B)	Actuals To Date (C)	Projected Year Totals (D)	Difference (Col B & D) (E)	% Diff Column B & D (F)
From Districts or Charter Schools	6500	8791	0.00	0.00	0.00	0.00	0.00	0.0%
From County Offices	6500	8792	0.00	0.00	0.00	0.00	0.00	0.0%
From JPAs	6500	8793	0.00	0.00	0.00	0.00	0.00	0.0%
ROC/P Transfers								
From Districts or Charter Schools	6360	8791	0.00	0.00	0.00	0.00	0.00	0.0%
From County Offices	6360	8792	0.00	0.00	0.00	0.00	0.00	0.0%
From JPAs	6360	8793	0.00	0.00	0.00	0.00	0.00	0.0%
Other Transfers of Apportionments								
From Districts or Charter Schools	All Other	8791	0.00	0.00	0.00	0.00	0.00	0.0%
From County Offices	All Other	8792	0.00	0.00	0.00	0.00	0.00	0.0%
From JPAs	All Other	8793	0.00	0.00	0.00	0.00	0.00	0.0%
All Other Transfers In from All Others		8799	0.00	0.00	0.00	0.00	0.00	0.0%
TOTAL, OTHER LOCAL REVENUE			919,042.00	919,042.00	680,297.03	1,558,101.00	639,059.00	69.5%
TOTAL, REVENUES			121,044,005.00	121,044,005.00	19,203,378.70	142,008,665.00	20,964,660.00	17.3%
CERTIFICATED SALARIES								
Certificated Teachers' Salaries		1100	45,895,794.00	45,895,794.00	12,156,532.48	45,514,936.00	380,858.00	0.8%
Certificated Pupil Support Salaries		1200	3,561,140.00	3,561,140.00	1,096,183.03	4,169,507.00	(608,367.00)	-17.1%
Certificated Supervisors' and Administrators' Salaries		1300	3,924,796.00	3,924,796.00	1,320,394.72	3,865,880.00	58,916.00	1.5%
Other Certificated Salaries		1900	475,163.00	475,163.00	132,438.09	494,234.00	(19,071.00)	-4.0%
TOTAL, CERTIFICATED SALARIES			53,856,893.00	53,856,893.00	14,705,548.32	54,044,557.00	(187,664.00)	-0.3%
CLASSIFIED SALARIES								
Classified Instructional Salaries		2100	5,626,511.00	5,626,511.00	956,737.36	6,019,639.00	(393,128.00)	-7.0%
Classified Support Salaries		2200	4,851,731.00	4,851,731.00	1,235,180.62	4,973,932.00	(122,201.00)	-2.5%
Classified Supervisors' and Administrators' Salaries		2300	1,059,158.00	1,059,158.00	279,329.48	1,064,208.00	(5,050.00)	-0.5%
Clerical, Technical and Office Salaries		2400	4,780,457.00	4,780,457.00	1,111,769.78	4,891,668.00	(111,211.00)	-2.3%
Other Classified Salaries		2900	1,476,076.00	1,476,076.00	180,613.15	1,524,375.00	(48,299.00)	-3.3%
TOTAL, CLASSIFIED SALARIES			17,793,933.00	17,793,933.00	3,763,630.39	18,473,822.00	(679,889.00)	-3.8%
EMPLOYEE BENEFITS								
STRS		3101-3102	16,465,619.00	16,465,619.00	1,884,375.32	16,534,054.00	(68,435.00)	-0.4%
PERS		3201-3202	3,591,138.00	3,591,138.00	819,407.87	3,880,452.00	(289,314.00)	-8.1%
OASDI/Medicare/Alternative		3301-3302	2,021,444.00	2,021,444.00	477,586.70	2,089,128.00	(67,684.00)	-3.3%
Health and Welfare Benefits		3401-3402	8,496,309.00	8,496,309.00	(3,975.75)	8,564,663.00	(68,354.00)	-0.8%
Unemployment Insurance		3501-3502	356,122.00	356,122.00	57,287.57	375,793.00	(19,671.00)	-5.5%
Workers' Compensation		3601-3602	1,492,075.00	1,492,075.00	250,081.10	1,512,012.00	(19,937.00)	-1.3%
OPEB, Allocated		3701-3702	930,199.00	930,199.00	0.00	930,199.00	0.00	0.0%
OPEB, Active Employees		3751-3752	0.00	0.00	0.00	0.00	0.00	0.0%
Other Employee Benefits		3901-3902	0.00	0.00	0.00	0.00	0.00	0.0%
TOTAL, EMPLOYEE BENEFITS			33,352,906.00	33,352,906.00	3,484,762.81	33,886,301.00	(533,395.00)	-1.6%
BOOKS AND SUPPLIES								
Approved Textbooks and Core Curricula Materials		4100	427,028.00	427,028.00	278,179.21	508,110.00	(81,082.00)	-19.0%
Books and Other Reference Materials		4200	83,513.00	83,513.00	9,224.71	33,054.00	50,459.00	60.4%
Materials and Supplies		4300	2,040,544.00	2,040,544.00	1,261,902.33	11,364,613.00	(9,324,069.00)	-456.9%
Noncapitalized Equipment		4400	1,054,891.00	1,054,891.00	138,892.77	2,030,661.00	(975,770.00)	-92.5%
Food		4700	0.00	0.00	0.00	0.00	0.00	0.0%
TOTAL, BOOKS AND SUPPLIES			3,605,976.00	3,605,976.00	1,688,199.02	13,936,438.00	(10,330,462.00)	-286.5%

2022-23 First Interim
General Fund
Summary - Unrestricted/Restricted
Revenues, Expenditures, and Changes in Fund Balance

Description	Resource Codes	Object Codes	Original Budget (A)	Board Approved Operating Budget (B)	Actuals To Date (C)	Projected Year Totals (D)	Difference (Col B & D) (E)	% Diff Column B & D (F)
SERVICES AND OTHER OPERATING EXPENDITURES								
Subagreements for Services		5100	283,327.00	283,327.00	36,400.00	335,398.00	(52,071.00)	-18.4%
Travel and Conferences		5200	128,792.00	128,792.00	42,360.73	212,675.00	(83,883.00)	-65.1%
Dues and Memberships		5300	62,000.00	62,000.00	86,350.76	125,723.00	(63,723.00)	-102.8%
Insurance		5400-5450	905,501.00	905,501.00	871,342.00	905,501.00	0.00	0.0%
Operations and Housekeeping Services		5500	2,430,400.00	2,430,400.00	937,018.63	2,413,610.00	16,790.00	0.7%
Rentals, Leases, Repairs, and Noncapitalized Improvements		5600	1,101,632.00	1,101,632.00	323,950.66	1,188,298.00	(86,666.00)	-7.9%
Transfers of Direct Costs		5710	0.00	0.00	0.00	0.00	0.00	0.0%
Transfers of Direct Costs - Interfund		5750	(6,800.00)	(6,800.00)	1,171.43	(6,060.00)	(740.00)	10.9%
Professional/Consulting Services and Operating Expenditures		5800	8,176,920.00	8,176,920.00	2,112,050.91	13,899,478.00	(5,722,558.00)	-70.0%
Communications		5900	288,725.00	288,725.00	103,563.40	288,725.00	0.00	0.0%
TOTAL, SERVICES AND OTHER OPERATING EXPENDITURES			13,370,497.00	13,370,497.00	4,514,208.52	19,363,348.00	(5,992,851.00)	-44.8%
CAPITAL OUTLAY								
Land		6100	0.00	0.00	0.00	0.00	0.00	0.0%
Land Improvements		6170	0.00	0.00	0.00	0.00	0.00	0.0%
Buildings and Improvements of Buildings		6200	15,000.00	15,000.00	138,953.90	522,077.00	(507,077.00)	-3,380.5%
Books and Media for New School Libraries or Major Expansion of School Libraries		6300	0.00	0.00	0.00	0.00	0.00	0.0%
Equipment		6400	211,000.00	211,000.00	44,228.66	549,649.00	(338,649.00)	-160.5%
Equipment Replacement		6500	140,000.00	140,000.00	38,330.59	282,042.00	(142,042.00)	-101.5%
Lease Assets		6600	0.00	0.00	0.00	0.00	0.00	0.0%
TOTAL, CAPITAL OUTLAY			366,000.00	366,000.00	221,513.15	1,353,768.00	(987,768.00)	-269.9%
OTHER OUTGO (excluding Transfers of Indirect Costs)								
Tuition								
Tuition for Instruction Under Interdistrict								
Attendance Agreements		7110	0.00	0.00	0.00	0.00	0.00	0.0%
State Special Schools		7130	0.00	0.00	0.00	0.00	0.00	0.0%
Tuition, Excess Costs, and/or Deficit Payments								
Payments to Districts or Charter Schools		7141	750,000.00	750,000.00	0.00	1,200,000.00	(450,000.00)	-60.0%
Payments to County Offices		7142	1,000,000.00	1,000,000.00	220,438.00	1,000,000.00	0.00	0.0%
Payments to JPAs		7143	0.00	0.00	0.00	0.00	0.00	0.0%
Transfers of Pass-Through Revenues								
To Districts or Charter Schools		7211	0.00	0.00	0.00	0.00	0.00	0.0%
To County Offices		7212	0.00	0.00	0.00	0.00	0.00	0.0%
To JPAs		7213	0.00	0.00	0.00	0.00	0.00	0.0%
Special Education SELPA Transfers of Apportionments								
To Districts or Charter Schools	6500	7221	0.00	0.00	0.00	0.00	0.00	0.0%
To County Offices	6500	7222	0.00	0.00	0.00	0.00	0.00	0.0%
To JPAs	6500	7223	0.00	0.00	0.00	0.00	0.00	0.0%
ROC/P Transfers of Apportionments								
To Districts or Charter Schools	6360	7221	0.00	0.00	0.00	0.00	0.00	0.0%
To County Offices	6360	7222	0.00	0.00	0.00	0.00	0.00	0.0%
To JPAs	6360	7223	0.00	0.00	0.00	0.00	0.00	0.0%

2022-23 First Interim
General Fund
Summary - Unrestricted/Restricted
Revenues, Expenditures, and Changes in Fund Balance

Description	Resource Codes	Object Codes	Original Budget (A)	Board Approved Operating Budget (B)	Actuals To Date (C)	Projected Year Totals (D)	Difference (Col B & D) (E)	% Diff Column B & D (F)
Other Transfers of Apportionments	All Other	7221-7223	0.00	0.00	0.00	0.00	0.00	0.0%
All Other Transfers		7281-7283	200,064.00	200,064.00	28,000.00	200,064.00	0.00	0.0%
All Other Transfers Out to All Others		7299	0.00	0.00	0.00	0.00	0.00	0.0%
Debt Service								
Debt Service - Interest		7438	0.00	0.00	0.00	0.00	0.00	0.0%
Other Debt Service - Principal		7439	0.00	0.00	0.00	0.00	0.00	0.0%
TOTAL, OTHER OUTGO (excluding Transfers of Indirect Costs)			1,950,064.00	1,950,064.00	248,438.00	2,400,064.00	(450,000.00)	-23.1%
OTHER OUTGO - TRANSFERS OF INDIRECT COSTS								
Transfers of Indirect Costs		7310	0.00	0.00	0.00	0.00		
Transfers of Indirect Costs - Interfund		7350	(261,288.00)	(261,288.00)	0.00	(185,340.00)	(75,948.00)	29.1%
TOTAL, OTHER OUTGO - TRANSFERS OF INDIRECT COSTS			(261,288.00)	(261,288.00)	0.00	(185,340.00)	(75,948.00)	29.1%
TOTAL, EXPENDITURES			124,034,981.00	124,034,981.00	28,626,300.21	143,272,958.00	(19,237,977.00)	-15.5%
INTERFUND TRANSFERS								
INTERFUND TRANSFERS IN								
From: Special Reserve Fund		8912	0.00	0.00	0.00	0.00	0.00	0.0%
From: Bond Interest and Redemption Fund		8914	0.00	0.00	0.00	0.00	0.00	0.0%
Other Authorized Interfund Transfers In		8919	1,975,000.00	1,975,000.00	0.00	1,975,000.00	0.00	0.0%
(a) TOTAL, INTERFUND TRANSFERS IN			1,975,000.00	1,975,000.00	0.00	1,975,000.00	0.00	0.0%
INTERFUND TRANSFERS OUT								
To: Child Development Fund		7611	0.00	0.00	0.00	0.00	0.00	0.0%
To: Special Reserve Fund		7612	0.00	0.00	0.00	0.00	0.00	0.0%
To: State School Building Fund/ County School Facilities Fund		7613	0.00	0.00	0.00	0.00	0.00	0.0%
To: Cafeteria Fund		7616	0.00	0.00	0.00	0.00	0.00	0.0%
Other Authorized Interfund Transfers Out		7619	1,000,000.00	1,000,000.00	0.00	1,000,000.00	0.00	0.0%
(b) TOTAL, INTERFUND TRANSFERS OUT			1,000,000.00	1,000,000.00	0.00	1,000,000.00	0.00	0.0%
OTHER SOURCES/USES								
SOURCES								
State Apportionments								
Emergency Apportionments		8931	0.00	0.00	0.00	0.00	0.00	0.0%
Proceeds								
Proceeds from Disposal of Capital Assets		8953	0.00	0.00	0.00	0.00	0.00	0.0%
Other Sources								
Transfers from Funds of Lapsed/Reorganized LEAs		8965	0.00	0.00	0.00	0.00	0.00	0.0%
Long-Term Debt Proceeds								
Proceeds from Certificates of Participation		8971	0.00	0.00	0.00	0.00	0.00	0.0%
Proceeds from Leases		8972	0.00	0.00	0.00	0.00	0.00	0.0%
Proceeds from Lease Revenue Bonds		8973	0.00	0.00	0.00	0.00	0.00	0.0%
All Other Financing Sources		8979	0.00	0.00	0.00	0.00	0.00	0.0%
(c) TOTAL, SOURCES			0.00	0.00	0.00	0.00	0.00	0.0%
USES								
Transfers of Funds from Lapsed/Reorganized LEAs		7651	0.00	0.00	0.00	0.00	0.00	0.0%

2022-23 First Interim
General Fund
Summary - Unrestricted/Restricted
Revenues, Expenditures, and Changes in Fund Balance

Description	Resource Codes	Object Codes	Original Budget (A)	Board Approved Operating Budget (B)	Actuals To Date (C)	Projected Year Totals (D)	Difference (Col B & D) (E)	% Diff Column B & D (F)
All Other Financing Uses		7699	0.00	0.00	0.00	0.00	0.00	0.0%
(d) TOTAL, USES			0.00	0.00	0.00	0.00	0.00	0.0%
CONTRIBUTIONS								
Contributions from Unrestricted Revenues		8980	0.00	0.00	0.00	0.00		
Contributions from Restricted Revenues		8990	0.00	0.00	0.00	0.00		
(e) TOTAL, CONTRIBUTIONS			0.00	0.00	0.00	0.00	0.00	0.0%
TOTAL, OTHER FINANCING SOURCES/USES (a - b + c - d + e)			975,000.00	975,000.00	0.00	975,000.00	0.00	0.0%

Resource	Description	2022-23 Projected Totals
6300	Lottery: Instructional Materials	1,330,267.00
6500	Special Education	4.00
6547	Special Education Early Intervention Preschool Grant	570,266.00
6762	Arts, Music, and Instructional Materials Discretionary Block Grant	3,154,756.00
7412	A-G Access/Success Grant	189,598.00
7413	A-G Learning Loss Mitigation Grant	55,500.00
7426	Expanded Learning Opportunities (ELO) Grant: Paraprofessional Staff	283,315.00
7435	Learning Recovery Emergency Block Grant	1,158,001.00
8150	Ongoing & Major Maintenance Account (RMA: Education Code Section 17070.75)	1,328,008.00
9010	Other Restricted Local	562,321.00
Total, Restricted Balance		8,632,036.00

Description	Resource Codes	Object Codes	Original Budget (A)	Board Approved Operating Budget (B)	Actuals To Date (C)	Projected Year Totals (D)	Difference (Col B & D) (E)	% Diff Column B & D (F)
A. REVENUES								
1) LCFF Sources		8010-8099	0.00	0.00	0.00	0.00	0.00	0.0%
2) Federal Revenue		8100-8299	0.00	0.00	0.00	0.00	0.00	0.0%
3) Other State Revenue		8300-8599	244,227.00	244,227.00	25,789.64	274,229.00	30,002.00	12.3%
4) Other Local Revenue		8600-8799	4,321,171.00	4,321,171.00	465,270.45	4,392,164.00	70,993.00	1.6%
5) TOTAL, REVENUES			4,565,398.00	4,565,398.00	491,060.09	4,666,393.00		
B. EXPENDITURES								
1) Certificated Salaries		1000-1999	189,099.00	189,099.00	49,588.83	192,469.00	(3,370.00)	-1.8%
2) Classified Salaries		2000-2999	2,486,266.00	2,486,266.00	426,503.73	2,618,038.00	(131,772.00)	-5.3%
3) Employee Benefits		3000-3999	888,696.00	888,696.00	108,651.68	921,793.00	(33,097.00)	-3.7%
4) Books and Supplies		4000-4999	43,062.00	43,062.00	18,786.20	128,628.00	(85,566.00)	-198.7%
5) Services and Other Operating Expenditures		5000-5999	98,890.00	98,890.00	67,168.25	107,368.00	(8,478.00)	-8.6%
6) Capital Outlay		6000-6999	0.00	0.00	0.00	0.00	0.00	0.0%
7) Other Outgo (excluding Transfers of Indirect Costs)	7100-7299,7400-7499		0.00	0.00	0.00	0.00	0.00	0.0%
8) Other Outgo - Transfers of Indirect Costs		7300-7399	93,418.00	93,418.00	0.00	94,269.00	(851.00)	-0.9%
9) TOTAL, EXPENDITURES			3,799,431.00	3,799,431.00	670,698.69	4,062,565.00		
C. EXCESS (DEFICIENCY) OF REVENUES OVER EXPENDITURES BEFORE OTHER FINANCING SOURCES AND USES (A5 - B9)			765,967.00	765,967.00	(179,638.60)	603,828.00		
D. OTHER FINANCING SOURCES/USES								
1) Interfund Transfers								
a) Transfers In		8900-8929	0.00	0.00	0.00	0.00	0.00	0.0%
b) Transfers Out		7600-7629	1,000,000.00	1,000,000.00	0.00	1,000,000.00	0.00	0.0%
2) Other Sources/Uses								
a) Sources		8930-8979	0.00	0.00	0.00	0.00	0.00	0.0%
b) Uses		7630-7699	0.00	0.00	0.00	0.00	0.00	0.0%
3) Contributions		8980-8999	0.00	0.00	0.00	0.00	0.00	0.0%
4) TOTAL, OTHER FINANCING SOURCES/USES			(1,000,000.00)	(1,000,000.00)	0.00	(1,000,000.00)		
E. NET INCREASE (DECREASE) IN FUND BALANCE (C + D4)			(234,033.00)	(234,033.00)	(179,638.60)	(396,172.00)		
F. FUND BALANCE, RESERVES								
1) Beginning Fund Balance								
a) As of July 1 - Unaudited		9791	7,472,539.00	7,472,539.00		6,810,769.00	(661,770.00)	-8.9%
b) Audit Adjustments		9793	0.00	0.00		0.00	0.00	0.0%
c) As of July 1 - Audited (F1a + F1b)			7,472,539.00	7,472,539.00		6,810,769.00		
d) Other Restatements		9795	0.00	0.00		0.00	0.00	0.0%
e) Adjusted Beginning Balance (F1c + F1d)			7,472,539.00	7,472,539.00		6,810,769.00		
2) Ending Balance, June 30 (E + F1e)			7,238,506.00	7,238,506.00		6,414,597.00		
Components of Ending Fund Balance								
a) Nonspendable								
Revolving Cash		9711	0.00	0.00		0.00		
Stores		9712	0.00	0.00		0.00		
Prepaid Items		9713	0.00	0.00		0.00		
All Others		9719	0.00	0.00		0.00		
b) Restricted		9740	0.00	0.00		0.00		

Description	Resource Codes	Object Codes	Original Budget (A)	Board Approved Operating Budget (B)	Actuals To Date (C)	Projected Year Totals (D)	Difference (Col B & D) (E)	% Diff Column B & D (F)
c) Committed								
Stabilization Arrangements		9750	0.00	0.00		0.00		
Other Commitments		9760	0.00	0.00		0.00		
d) Assigned								
Other Assignments		9780	7,238,506.00	7,238,506.00		6,414,597.00		
e) Unassigned/Unappropriated								
Reserve for Economic Uncertainties		9789	0.00	0.00		0.00		
Unassigned/Unappropriated Amount		9790	0.00	0.00		0.00		
FEDERAL REVENUE								
Child Nutrition Programs		8220	0.00	0.00	0.00	0.00	0.00	0.0%
Interagency Contracts Between LEAs		8285	0.00	0.00	0.00	0.00	0.00	0.0%
Title I, Part A, Basic	3010	8290	0.00	0.00	0.00	0.00	0.00	0.0%
All Other Federal Revenue	All Other	8290	0.00	0.00	0.00	0.00	0.00	0.0%
TOTAL, FEDERAL REVENUE			0.00	0.00	0.00	0.00	0.00	0.0%
OTHER STATE REVENUE								
Child Nutrition Programs		8520	0.00	0.00	0.00	0.00	0.00	0.0%
Child Development Apportionments		8530	0.00	0.00	0.00	0.00	0.00	0.0%
Pass-Through Revenues from State Sources		8587	0.00	0.00	0.00	0.00	0.00	0.0%
State Preschool	6105	8590	204,261.00	204,261.00	13,885.43	223,169.00	18,908.00	9.3%
All Other State Revenue	All Other	8590	39,966.00	39,966.00	11,904.21	51,060.00	11,094.00	27.8%
TOTAL, OTHER STATE REVENUE			244,227.00	244,227.00	25,789.64	274,229.00	30,002.00	12.3%
OTHER LOCAL REVENUE								
Sales								
Sale of Equipment/Supplies		8631	0.00	0.00	0.00	0.00	0.00	0.0%
Food Service Sales		8634	0.00	0.00	0.00	0.00	0.00	0.0%
Interest		8660	55,000.00	55,000.00	22,984.85	123,300.00	68,300.00	124.2%
Net Increase (Decrease) in the Fair Value of Investments		8662	0.00	0.00	(150,796.00)	0.00	0.00	0.0%
Fees and Contracts								
Child Development Parent Fees		8673	4,136,771.00	4,136,771.00	604,066.90	4,136,771.00	0.00	0.0%
Interagency Services		8677	0.00	0.00	0.00	0.00	0.00	0.0%
All Other Fees and Contracts		8689	0.00	0.00	0.00	0.00	0.00	0.0%
Other Local Revenue								
All Other Local Revenue		8699	129,400.00	129,400.00	(10,985.30)	132,093.00	2,693.00	2.1%
All Other Transfers In from All Others		8799	0.00	0.00	0.00	0.00	0.00	0.0%
TOTAL, OTHER LOCAL REVENUE			4,321,171.00	4,321,171.00	465,270.45	4,392,164.00	70,993.00	1.6%
TOTAL, REVENUES			4,565,398.00	4,565,398.00	491,060.09	4,666,393.00		
CERTIFICATED SALARIES								
Certificated Teachers' Salaries		1100	0.00	0.00	0.00	0.00	0.00	0.0%
Certificated Pupil Support Salaries		1200	62,643.00	62,643.00	17,084.34	62,643.00	0.00	0.0%
Certificated Supervisors' and Administrators' Salaries		1300	126,456.00	126,456.00	32,504.49	129,826.00	(3,370.00)	-2.7%
Other Certificated Salaries		1900	0.00	0.00	0.00	0.00	0.00	0.0%
TOTAL, CERTIFICATED SALARIES			189,099.00	189,099.00	49,588.83	192,469.00	(3,370.00)	-1.8%
CLASSIFIED SALARIES								
Classified Instructional Salaries		2100	480,170.00	480,170.00	70,308.65	622,952.00	(142,782.00)	-29.7%
Classified Support Salaries		2200	32,129.00	32,129.00	5,897.96	32,129.00	0.00	0.0%

Description	Resource Codes	Object Codes	Original Budget (A)	Board Approved Operating Budget (B)	Actuals To Date (C)	Projected Year Totals (D)	Difference (Col B & D) (E)	% Diff Column B & D (F)
Classified Supervisors' and Administrators' Salaries		2300	50,852.00	50,852.00	12,551.45	50,852.00	0.00	0.0%
Clerical, Technical and Office Salaries		2400	63,106.00	63,106.00	4,632.86	56,241.00	6,865.00	10.9%
Other Classified Salaries		2900	1,860,009.00	1,860,009.00	333,112.81	1,855,864.00	4,145.00	0.2%
TOTAL, CLASSIFIED SALARIES			2,486,266.00	2,486,266.00	426,503.73	2,618,038.00	(131,772.00)	-5.3%
EMPLOYEE BENEFITS								
STRS		3101-3102	20,931.00	20,931.00	2,175.40	20,931.00	0.00	0.0%
PERS		3201-3202	419,319.00	419,319.00	68,216.75	439,179.00	(19,860.00)	-4.7%
OASDI/Medicare/Alternative		3301-3302	167,989.00	167,989.00	26,048.05	179,358.00	(11,369.00)	-6.8%
Health and Welfare Benefits		3401-3402	210,712.00	210,712.00	0.00	208,772.00	1,940.00	0.9%
Unemployment Insurance		3501-3502	13,595.00	13,595.00	2,340.30	14,328.00	(733.00)	-5.4%
Workers' Compensation		3601-3602	56,150.00	56,150.00	9,871.18	59,225.00	(3,075.00)	-5.5%
OPEB, Allocated		3701-3702	0.00	0.00	0.00	0.00	0.00	0.0%
OPEB, Active Employees		3751-3752	0.00	0.00	0.00	0.00	0.00	0.0%
Other Employee Benefits		3901-3902	0.00	0.00	0.00	0.00	0.00	0.0%
TOTAL, EMPLOYEE BENEFITS			888,696.00	888,696.00	108,651.68	921,793.00	(33,097.00)	-3.7%
BOOKS AND SUPPLIES								
Approved Textbooks and Core Curricula Materials		4100	0.00	0.00	0.00	0.00	0.00	0.0%
Books and Other Reference Materials		4200	242.00	242.00	379.50	242.00	0.00	0.0%
Materials and Supplies		4300	39,420.00	39,420.00	16,292.25	120,478.00	(81,058.00)	-205.6%
Noncapitalized Equipment		4400	3,400.00	3,400.00	2,114.45	7,908.00	(4,508.00)	-132.6%
Food		4700	0.00	0.00	0.00	0.00	0.00	0.0%
TOTAL, BOOKS AND SUPPLIES			43,062.00	43,062.00	18,786.20	128,628.00	(85,566.00)	-198.7%
SERVICES AND OTHER OPERATING EXPENDITURES								
Subagreements for Services		5100	0.00	0.00	0.00	0.00	0.00	0.0%
Travel and Conferences		5200	2,040.00	2,040.00	343.51	2,095.00	(55.00)	-2.7%
Dues and Memberships		5300	100.00	100.00	0.00	100.00	0.00	0.0%
Insurance		5400-5450	0.00	0.00	0.00	0.00	0.00	0.0%
Operations and Housekeeping Services		5500	0.00	0.00	0.00	0.00	0.00	0.0%
Rentals, Leases, Repairs, and Noncapitalized Improvements		5600	4,600.00	4,600.00	200.29	4,600.00	0.00	0.0%
Transfers of Direct Costs		5710	0.00	0.00	0.00	0.00	0.00	0.0%
Transfers of Direct Costs - Interfund		5750	23,450.00	23,450.00	6,998.90	30,923.00	(7,473.00)	-31.9%
Professional/Consulting Services and								
Operating Expenditures		5800	68,350.00	68,350.00	59,623.99	69,300.00	(950.00)	-1.4%
Communications		5900	350.00	350.00	1.56	350.00	0.00	0.0%
TOTAL, SERVICES AND OTHER OPERATING EXPENDITURES			98,890.00	98,890.00	67,168.25	107,368.00	(8,478.00)	-8.6%
CAPITAL OUTLAY								
Land		6100	0.00	0.00	0.00	0.00	0.00	0.0%
Land Improvements		6170	0.00	0.00	0.00	0.00	0.00	0.0%
Buildings and Improvements of Buildings		6200	0.00	0.00	0.00	0.00	0.00	0.0%
Equipment		6400	0.00	0.00	0.00	0.00	0.00	0.0%
Equipment Replacement		6500	0.00	0.00	0.00	0.00	0.00	0.0%
Lease Assets		6600	0.00	0.00	0.00	0.00	0.00	0.0%
TOTAL, CAPITAL OUTLAY			0.00	0.00	0.00	0.00	0.00	0.0%

Description	Resource Codes	Object Codes	Original Budget (A)	Board Approved Operating Budget (B)	Actuals To Date (C)	Projected Year Totals (D)	Difference (Col B & D) (E)	% Diff Column B & D (F)
OTHER OUTGO (excluding Transfers of Indirect Costs)								
Other Transfers Out								
All Other Transfers Out to All Others		7299	0.00	0.00	0.00	0.00	0.00	0.0%
Debt Service								
Debt Service - Interest		7438	0.00	0.00	0.00	0.00	0.00	0.0%
Other Debt Service - Principal		7439	0.00	0.00	0.00	0.00	0.00	0.0%
TOTAL, OTHER OUTGO (excluding Transfers of Indirect Costs)			0.00	0.00	0.00	0.00	0.00	0.0%
OTHER OUTGO - TRANSFERS OF INDIRECT COSTS								
Transfers of Indirect Costs - Interfund		7350	93,418.00	93,418.00	0.00	94,269.00	(851.00)	-0.9%
TOTAL, OTHER OUTGO - TRANSFERS OF INDIRECT COSTS			93,418.00	93,418.00	0.00	94,269.00	(851.00)	-0.9%
TOTAL, EXPENDITURES			3,799,431.00	3,799,431.00	670,698.69	4,062,565.00		
INTERFUND TRANSFERS								
INTERFUND TRANSFERS IN								
From: General Fund		8911	0.00	0.00	0.00	0.00	0.00	0.0%
Other Authorized Interfund Transfers In		8919	0.00	0.00	0.00	0.00	0.00	0.0%
(a) TOTAL, INTERFUND TRANSFERS IN			0.00	0.00	0.00	0.00	0.00	0.0%
INTERFUND TRANSFERS OUT								
Other Authorized Interfund Transfers Out		7619	1,000,000.00	1,000,000.00	0.00	1,000,000.00	0.00	0.0%
(b) TOTAL, INTERFUND TRANSFERS OUT			1,000,000.00	1,000,000.00	0.00	1,000,000.00	0.00	0.0%
OTHER SOURCES/USES								
SOURCES								
Other Sources								
Transfers from Funds of Lapsed/Reorganized LEAs		8965	0.00	0.00	0.00	0.00	0.00	0.0%
Long-Term Debt Proceeds								
Proceeds from Certificates of Participation		8971	0.00	0.00	0.00	0.00	0.00	0.0%
Proceeds from Leases		8972	0.00	0.00	0.00	0.00	0.00	0.0%
All Other Financing Sources		8979	0.00	0.00	0.00	0.00	0.00	0.0%
(c) TOTAL, SOURCES			0.00	0.00	0.00	0.00	0.00	0.0%
USES								
Transfers of Funds from Lapsed/Reorganized LEAs		7651	0.00	0.00	0.00	0.00	0.00	0.0%
All Other Financing Uses		7699	0.00	0.00	0.00	0.00	0.00	0.0%
(d) TOTAL, USES			0.00	0.00	0.00	0.00	0.00	0.0%
CONTRIBUTIONS								
Contributions from Unrestricted Revenues		8980	0.00	0.00	0.00	0.00	0.00	0.0%
Contributions from Restricted Revenues		8990	0.00	0.00	0.00	0.00	0.00	0.0%
(e) TOTAL, CONTRIBUTIONS			0.00	0.00	0.00	0.00	0.00	0.0%
TOTAL, OTHER FINANCING SOURCES/USES								
(a - b + c - d + e)			(1,000,000.00)	(1,000,000.00)	0.00	(1,000,000.00)		

Description	Resource Codes	Object Codes	Original Budget (A)	Board Approved Operating Budget (B)	Actuals To Date (C)	Projected Year Totals (D)	Difference (Col B & D) (E)	% Diff Column B & D (F)
A. REVENUES								
1) LCFF Sources		8010-8099	0.00	0.00	0.00	0.00	0.00	0.0%
2) Federal Revenue		8100-8299	1,264,962.00	1,264,962.00	86,535.77	1,345,962.00	81,000.00	6.4%
3) Other State Revenue		8300-8599	1,946,486.00	1,946,486.00	4,665.60	1,946,486.00	0.00	0.0%
4) Other Local Revenue		8600-8799	272,300.00	272,300.00	197,473.97	324,250.00	51,950.00	19.1%
5) TOTAL, REVENUES			3,483,748.00	3,483,748.00	288,675.34	3,616,698.00		
B. EXPENDITURES								
1) Certificated Salaries		1000-1999	0.00	0.00	0.00	0.00	0.00	0.0%
2) Classified Salaries		2000-2999	1,048,676.00	1,048,676.00	162,708.61	1,060,647.00	(11,971.00)	-1.1%
3) Employee Benefits		3000-3999	391,880.00	391,880.00	48,268.56	395,657.00	(3,777.00)	-1.0%
4) Books and Supplies		4000-4999	1,690,500.00	1,690,500.00	424,798.40	1,943,311.00	(252,811.00)	-15.0%
5) Services and Other Operating Expenditures		5000-5999	29,912.00	29,912.00	3,163.21	22,355.00	7,557.00	25.3%
6) Capital Outlay		6000-6999	18,000.00	18,000.00	18,608.73	129,144.00	(111,144.00)	-617.5%
7) Other Outgo (excluding Transfers of Indirect Costs)		7100-7299,7400-7499	0.00	0.00	0.00	0.00	0.00	0.0%
8) Other Outgo - Transfers of Indirect Costs		7300-7399	167,870.00	167,870.00	0.00	91,071.00	76,799.00	45.7%
9) TOTAL, EXPENDITURES			3,346,838.00	3,346,838.00	657,547.51	3,642,185.00		
C. EXCESS (DEFICIENCY) OF REVENUES OVER EXPENDITURES BEFORE OTHER FINANCING SOURCES AND USES (A5 - B9)			136,910.00	136,910.00	(368,872.17)	(25,487.00)		
D. OTHER FINANCING SOURCES/USES								
1) Interfund Transfers								
a) Transfers In		8900-8929	0.00	0.00	0.00	0.00	0.00	0.0%
b) Transfers Out		7600-7629	0.00	0.00	0.00	0.00	0.00	0.0%
2) Other Sources/Uses								
a) Sources		8930-8979	0.00	0.00	0.00	0.00	0.00	0.0%
b) Uses		7630-7699	0.00	0.00	0.00	0.00	0.00	0.0%
3) Contributions		8980-8999	0.00	0.00	0.00	0.00	0.00	0.0%
4) TOTAL, OTHER FINANCING SOURCES/USES			0.00	0.00	0.00	0.00		
E. NET INCREASE (DECREASE) IN FUND BALANCE (C + D4)			136,910.00	136,910.00	(368,872.17)	(25,487.00)		
F. FUND BALANCE, RESERVES								
1) Beginning Fund Balance								
a) As of July 1 - Unaudited		9791	633,797.00	633,797.00		1,916,002.00	1,282,205.00	202.3%
b) Audit Adjustments		9793	0.00	0.00		0.00	0.00	0.0%
c) As of July 1 - Audited (F1a + F1b)			633,797.00	633,797.00		1,916,002.00		
d) Other Restatements		9795	0.00	0.00		0.00	0.00	0.0%
e) Adjusted Beginning Balance (F1c + F1d)			633,797.00	633,797.00		1,916,002.00		
2) Ending Balance, June 30 (E + F1e)			770,707.00	770,707.00		1,890,515.00		
Components of Ending Fund Balance								
a) Nonspendable								
Revolving Cash		9711	0.00	0.00		0.00		
Stores		9712	0.00	0.00		0.00		
Prepaid Items		9713	0.00	0.00		0.00		
All Others		9719	0.00	0.00		0.00		
b) Restricted		9740	770,707.00	770,707.00		1,890,515.00		
c) Committed								

Description	Resource Codes	Object Codes	Original Budget (A)	Board Approved Operating Budget (B)	Actuals To Date (C)	Projected Year Totals (D)	Difference (Col B & D) (E)	% Diff Column B & D (F)
Stabilization Arrangements		9750	0.00	0.00		0.00		
Other Commitments		9760	0.00	0.00		0.00		
d) Assigned								
Other Assignments		9780	0.00	0.00		0.00		
e) Unassigned/Unappropriated								
Reserve for Economic Uncertainties		9789	0.00	0.00		0.00		
Unassigned/Unappropriated Amount		9790	0.00	0.00		0.00		
FEDERAL REVENUE								
Child Nutrition Programs		8220	1,264,962.00	1,264,962.00	5,535.77	1,264,962.00	0.00	0.0%
Donated Food Commodities		8221	0.00	0.00	0.00	0.00	0.00	0.0%
All Other Federal Revenue		8290	0.00	0.00	81,000.00	81,000.00	81,000.00	New
TOTAL, FEDERAL REVENUE			1,264,962.00	1,264,962.00	86,535.77	1,345,962.00	81,000.00	6.4%
OTHER STATE REVENUE								
Child Nutrition Programs		8520	1,946,486.00	1,946,486.00	4,665.60	1,946,486.00	0.00	0.0%
All Other State Revenue		8590	0.00	0.00	0.00	0.00	0.00	0.0%
TOTAL, OTHER STATE REVENUE			1,946,486.00	1,946,486.00	4,665.60	1,946,486.00	0.00	0.0%
OTHER LOCAL REVENUE								
Sales								
Sale of Equipment/Supplies		8631	0.00	0.00	0.00	0.00	0.00	0.0%
Food Service Sales		8634	270,000.00	270,000.00	181,259.34	270,000.00	0.00	0.0%
Leases and Rentals		8650	0.00	0.00	0.00	0.00	0.00	0.0%
Interest		8660	2,300.00	2,300.00	5,260.43	18,000.00	15,700.00	682.6%
Net Increase (Decrease) in the Fair Value of Investments		8662	0.00	0.00	(24,744.00)	0.00	0.00	0.0%
Fees and Contracts								
Interagency Services		8677	0.00	0.00	0.00	0.00	0.00	0.0%
Other Local Revenue								
All Other Local Revenue		8699	0.00	0.00	35,698.20	36,250.00	36,250.00	New
TOTAL, OTHER LOCAL REVENUE			272,300.00	272,300.00	197,473.97	324,250.00	51,950.00	19.1%
TOTAL, REVENUES			3,483,748.00	3,483,748.00	288,675.34	3,616,698.00		
CERTIFICATED SALARIES								
Certificated Supervisors' and Administrators' Salaries		1300	0.00	0.00	0.00	0.00	0.00	0.0%
Other Certificated Salaries		1900	0.00	0.00	0.00	0.00	0.00	0.0%
TOTAL, CERTIFICATED SALARIES			0.00	0.00	0.00	0.00	0.00	0.0%
CLASSIFIED SALARIES								
Classified Support Salaries		2200	785,226.00	785,226.00	124,983.13	796,750.00	(11,524.00)	-1.5%
Classified Supervisors' and Administrators' Salaries		2300	185,526.00	185,526.00	27,311.42	185,526.00	0.00	0.0%
Clerical, Technical and Office Salaries		2400	72,924.00	72,924.00	9,829.06	73,371.00	(447.00)	-0.6%
Other Classified Salaries		2900	5,000.00	5,000.00	585.00	5,000.00	0.00	0.0%
TOTAL, CLASSIFIED SALARIES			1,048,676.00	1,048,676.00	162,708.61	1,060,647.00	(11,971.00)	-1.1%
EMPLOYEE BENEFITS								
STRS		3101-3102	0.00	0.00	0.00	0.00	0.00	0.0%
PERS		3201-3202	188,835.00	188,835.00	33,214.51	191,468.00	(2,633.00)	-1.4%
OASDI/Medicare/Alternative		3301-3302	64,400.00	64,400.00	10,811.86	65,247.00	(847.00)	-1.3%
Health and Welfare Benefits		3401-3402	111,319.00	111,319.00	0.00	111,319.00	0.00	0.0%
Unemployment Insurance		3501-3502	5,998.00	5,998.00	803.01	6,055.00	(57.00)	-1.0%

Description	Resource Codes	Object Codes	Original Budget (A)	Board Approved Operating Budget (B)	Actuals To Date (C)	Projected Year Totals (D)	Difference (Col B & D) (E)	% Diff Column B & D (F)
Workers' Compensation		3601-3602	21,328.00	21,328.00	3,439.18	21,568.00	(240.00)	-1.1%
OPEB, Allocated		3701-3702	0.00	0.00	0.00	0.00	0.00	0.0%
OPEB, Active Employees		3751-3752	0.00	0.00	0.00	0.00	0.00	0.0%
Other Employee Benefits		3901-3902	0.00	0.00	0.00	0.00	0.00	0.0%
TOTAL, EMPLOYEE BENEFITS			391,880.00	391,880.00	48,268.56	395,657.00	(3,777.00)	-1.0%
BOOKS AND SUPPLIES								
Books and Other Reference Materials		4200	0.00	0.00	0.00	0.00	0.00	0.0%
Materials and Supplies		4300	131,814.00	131,814.00	74,782.60	168,064.00	(36,250.00)	-27.5%
Noncapitalized Equipment		4400	15,000.00	15,000.00	0.00	15,000.00	0.00	0.0%
Food		4700	1,543,686.00	1,543,686.00	350,015.80	1,760,247.00	(216,561.00)	-14.0%
TOTAL, BOOKS AND SUPPLIES			1,690,500.00	1,690,500.00	424,798.40	1,943,311.00	(252,811.00)	-15.0%
SERVICES AND OTHER OPERATING EXPENDITURES								
Subagreements for Services		5100	0.00	0.00	0.00	0.00	0.00	0.0%
Travel and Conferences		5200	3,192.00	3,192.00	1,184.56	3,848.00	(656.00)	-20.6%
Dues and Memberships		5300	850.00	850.00	718.30	850.00	0.00	0.0%
Insurance		5400-5450	0.00	0.00	0.00	0.00	0.00	0.0%
Operations and Housekeeping Services		5500	0.00	0.00	0.00	0.00	0.00	0.0%
Rentals, Leases, Repairs, and Noncapitalized Improvements		5600	18,600.00	18,600.00	1,554.40	18,600.00	0.00	0.0%
Transfers of Direct Costs		5710	0.00	0.00	0.00	0.00	0.00	0.0%
Transfers of Direct Costs - Interfund		5750	(16,650.00)	(16,650.00)	(8,170.33)	(24,863.00)	8,213.00	-49.3%
Professional/Consulting Services and								
Operating Expenditures		5800	23,820.00	23,820.00	7,876.28	23,820.00	0.00	0.0%
Communications		5900	100.00	100.00	0.00	100.00	0.00	0.0%
TOTAL, SERVICES AND OTHER OPERATING EXPENDITURES			29,912.00	29,912.00	3,163.21	22,355.00	7,557.00	25.3%
CAPITAL OUTLAY								
Buildings and Improvements of Buildings		6200	0.00	0.00	0.00	0.00	0.00	0.0%
Equipment		6400	18,000.00	18,000.00	18,608.73	129,144.00	(111,144.00)	-617.5%
Equipment Replacement		6500	0.00	0.00	0.00	0.00	0.00	0.0%
Lease Assets		6600	0.00	0.00	0.00	0.00	0.00	0.0%
TOTAL, CAPITAL OUTLAY			18,000.00	18,000.00	18,608.73	129,144.00	(111,144.00)	-617.5%
OTHER OUTGO (excluding Transfers of Indirect Costs)								
Debt Service								
Debt Service - Interest		7438	0.00	0.00	0.00	0.00	0.00	0.0%
Other Debt Service - Principal		7439	0.00	0.00	0.00	0.00	0.00	0.0%
TOTAL, OTHER OUTGO (excluding Transfers of Indirect Costs)			0.00	0.00	0.00	0.00	0.00	0.0%
OTHER OUTGO - TRANSFERS OF INDIRECT COSTS								
Transfers of Indirect Costs - Interfund		7350	167,870.00	167,870.00	0.00	91,071.00	76,799.00	45.7%
TOTAL, OTHER OUTGO - TRANSFERS OF INDIRECT COSTS			167,870.00	167,870.00	0.00	91,071.00	76,799.00	45.7%
TOTAL, EXPENDITURES			3,346,838.00	3,346,838.00	657,547.51	3,642,185.00		
INTERFUND TRANSFERS								
INTERFUND TRANSFERS IN								
From: General Fund		8916	0.00	0.00	0.00	0.00	0.00	0.0%

Description	Resource Codes	Object Codes	Original Budget (A)	Board Approved Operating Budget (B)	Actuals To Date (C)	Projected Year Totals (D)	Difference (Col B & D) (E)	% Diff Column B & D (F)
Other Authorized Interfund Transfers In		8919	0.00	0.00	0.00	0.00	0.00	0.0%
(a) TOTAL, INTERFUND TRANSFERS IN			0.00	0.00	0.00	0.00	0.00	0.0%
INTERFUND TRANSFERS OUT								
Other Authorized Interfund Transfers Out		7619	0.00	0.00	0.00	0.00	0.00	0.0%
(b) TOTAL, INTERFUND TRANSFERS OUT			0.00	0.00	0.00	0.00	0.00	0.0%
OTHER SOURCES/USES								
SOURCES								
Other Sources								
Transfers from Funds of Lapsed/Reorganized LEAs		8965	0.00	0.00	0.00	0.00	0.00	0.0%
Long-Term Debt Proceeds								
Proceeds from Leases		8972	0.00	0.00	0.00	0.00	0.00	0.0%
All Other Financing Sources		8979	0.00	0.00	0.00	0.00	0.00	0.0%
(c) TOTAL, SOURCES			0.00	0.00	0.00	0.00	0.00	0.0%
USES								
Transfers of Funds from Lapsed/Reorganized LEAs		7651	0.00	0.00	0.00	0.00	0.00	0.0%
All Other Financing Uses		7699	0.00	0.00	0.00	0.00	0.00	0.0%
(d) TOTAL, USES			0.00	0.00	0.00	0.00	0.00	0.0%
CONTRIBUTIONS								
Contributions from Unrestricted Revenues		8980	0.00	0.00	0.00	0.00	0.00	0.0%
Contributions from Restricted Revenues		8990	0.00	0.00	0.00	0.00	0.00	0.0%
(e) TOTAL, CONTRIBUTIONS			0.00	0.00	0.00	0.00	0.00	0.0%
TOTAL, OTHER FINANCING SOURCES/USES								
(a - b + c - d + e)			0.00	0.00	0.00	0.00		

Resource	Description	2022-23 Projected Totals
5310	Child Nutrition: School Programs (e.g., School Lunch, School Breakfast, Milk, Pregnant & Lactating Students)	1,878,451.00
9010	Other Restricted Local	12,064.00
Total, Restricted Balance		1,890,515.00

Description	Resource Codes	Object Codes	Original Budget (A)	Board Approved Operating Budget (B)	Actuals To Date (C)	Projected Year Totals (D)	Difference (Col B & D) (E)	% Diff Column B & D (F)
A. REVENUES								
1) LCFF Sources		8010-8099	0.00	0.00	0.00	0.00	0.00	0.0%
2) Federal Revenue		8100-8299	0.00	0.00	0.00	0.00	0.00	0.0%
3) Other State Revenue		8300-8599	0.00	0.00	0.00	0.00	0.00	0.0%
4) Other Local Revenue		8600-8799	25,000.00	25,000.00	(19,798.47)	38,170.00	13,170.00	52.7%
5) TOTAL, REVENUES			25,000.00	25,000.00	(19,798.47)	38,170.00		
B. EXPENDITURES								
1) Certificated Salaries		1000-1999	0.00	0.00	0.00	0.00	0.00	0.0%
2) Classified Salaries		2000-2999	0.00	0.00	0.00	0.00	0.00	0.0%
3) Employee Benefits		3000-3999	0.00	0.00	0.00	0.00	0.00	0.0%
4) Books and Supplies		4000-4999	0.00	0.00	1,499.88	1,500.00	(1,500.00)	New
5) Services and Other Operating Expenditures		5000-5999	0.00	0.00	37,751.21	37,825.00	(37,825.00)	New
6) Capital Outlay		6000-6999	821,286.00	821,286.00	888,214.04	1,361,041.00	(539,755.00)	-65.7%
7) Other Outgo (excluding Transfers of Indirect Costs)		7100-7299, 7400-7499	0.00	0.00	0.00	0.00	0.00	0.0%
8) Other Outgo - Transfers of Indirect Costs		7300-7399	0.00	0.00	0.00	0.00	0.00	0.0%
9) TOTAL, EXPENDITURES			821,286.00	821,286.00	927,465.13	1,400,366.00		
C. EXCESS (DEFICIENCY) OF REVENUES OVER EXPENDITURES BEFORE OTHER FINANCING SOURCES AND USES (A5 - B9)			(796,286.00)	(796,286.00)	(947,263.60)	(1,362,196.00)		
D. OTHER FINANCING SOURCES/USES								
1) Interfund Transfers								
a) Transfers In		8900-8929	1,000,000.00	1,000,000.00	0.00	1,000,000.00	0.00	0.0%
b) Transfers Out		7600-7629	0.00	0.00	0.00	0.00	0.00	0.0%
2) Other Sources/Uses								
a) Sources		8930-8979	0.00	0.00	0.00	0.00	0.00	0.0%
b) Uses		7630-7699	0.00	0.00	0.00	0.00	0.00	0.0%
3) Contributions		8980-8999	0.00	0.00	0.00	0.00	0.00	0.0%
4) TOTAL, OTHER FINANCING SOURCES/USES			1,000,000.00	1,000,000.00	0.00	1,000,000.00		
E. NET INCREASE (DECREASE) IN FUND BALANCE (C + D4)			203,714.00	203,714.00	(947,263.60)	(362,196.00)		
F. FUND BALANCE, RESERVES								
1) Beginning Fund Balance								
a) As of July 1 - Unaudited		9791	418,918.00	418,918.00		1,230,492.00	811,574.00	193.7%
b) Audit Adjustments		9793	0.00	0.00		0.00	0.00	0.0%
c) As of July 1 - Audited (F1a + F1b)			418,918.00	418,918.00		1,230,492.00		
d) Other Restatements		9795	0.00	0.00		0.00	0.00	0.0%
e) Adjusted Beginning Balance (F1c + F1d)			418,918.00	418,918.00		1,230,492.00		
2) Ending Balance, June 30 (E + F1e)			622,632.00	622,632.00		868,296.00		
Components of Ending Fund Balance								
a) Nonspendable								
Revolving Cash		9711	0.00	0.00		0.00		
Stores		9712	0.00	0.00		0.00		
Prepaid Items		9713	0.00	0.00		0.00		
All Others		9719	0.00	0.00		0.00		
b) Restricted								
c) Committed		9740	0.00	0.00		0.00		

Description	Resource Codes	Object Codes	Original Budget (A)	Board Approved Operating Budget (B)	Actuals To Date (C)	Projected Year Totals (D)	Difference (Col B & D) (E)	% Diff Column B & D (F)
Stabilization Arrangements		9750	0.00	0.00		0.00		
Other Commitments		9760	0.00	0.00		0.00		
d) Assigned								
Other Assignments		9780	622,632.00	622,632.00		868,296.00		
e) Unassigned/Unappropriated								
Reserve for Economic Uncertainties		9789	0.00	0.00		0.00		
Unassigned/Unappropriated Amount		9790	0.00	0.00		0.00		
LCFF SOURCES								
LCFF Transfers								
LCFF Transfers - Current Year		8091	0.00	0.00	0.00	0.00	0.00	0.0%
LCFF/Revenue Limit Transfers - Prior Years		8099	0.00	0.00	0.00	0.00	0.00	0.0%
TOTAL, LCFF SOURCES			0.00	0.00	0.00	0.00	0.00	0.0%
OTHER STATE REVENUE								
All Other State Revenue		8590	0.00	0.00	0.00	0.00	0.00	0.0%
TOTAL, OTHER STATE REVENUE			0.00	0.00	0.00	0.00	0.00	0.0%
OTHER LOCAL REVENUE								
Community Redevelopment Funds Not Subject to LCFF Deduction		8625	0.00	0.00	0.00	0.00	0.00	0.0%
Sales								
Sale of Equipment/Supplies		8631	0.00	0.00	0.00	0.00	0.00	0.0%
Interest		8660	25,000.00	25,000.00	4,106.53	38,170.00	13,170.00	52.7%
Net Increase (Decrease) in the Fair Value of Investments		8662	0.00	0.00	(23,905.00)	0.00	0.00	0.0%
Other Local Revenue								
All Other Local Revenue		8699	0.00	0.00	0.00	0.00	0.00	0.0%
All Other Transfers In from All Others		8799	0.00	0.00	0.00	0.00	0.00	0.0%
TOTAL, OTHER LOCAL REVENUE			25,000.00	25,000.00	(19,798.47)	38,170.00	13,170.00	52.7%
TOTAL, REVENUES			25,000.00	25,000.00	(19,798.47)	38,170.00		
CLASSIFIED SALARIES								
Classified Support Salaries		2200	0.00	0.00	0.00	0.00	0.00	0.0%
Other Classified Salaries		2900	0.00	0.00	0.00	0.00	0.00	0.0%
TOTAL, CLASSIFIED SALARIES			0.00	0.00	0.00	0.00	0.00	0.0%
EMPLOYEE BENEFITS								
STRS		3101-3102	0.00	0.00	0.00	0.00	0.00	0.0%
PERS		3201-3202	0.00	0.00	0.00	0.00	0.00	0.0%
OASDI/Medicare/Alternative		3301-3302	0.00	0.00	0.00	0.00	0.00	0.0%
Health and Welfare Benefits		3401-3402	0.00	0.00	0.00	0.00	0.00	0.0%
Unemployment Insurance		3501-3502	0.00	0.00	0.00	0.00	0.00	0.0%
Workers' Compensation		3601-3602	0.00	0.00	0.00	0.00	0.00	0.0%
OPEB, Allocated		3701-3702	0.00	0.00	0.00	0.00	0.00	0.0%
OPEB, Active Employees		3751-3752	0.00	0.00	0.00	0.00	0.00	0.0%
Other Employee Benefits		3901-3902	0.00	0.00	0.00	0.00	0.00	0.0%
TOTAL, EMPLOYEE BENEFITS			0.00	0.00	0.00	0.00	0.00	0.0%
BOOKS AND SUPPLIES								
Books and Other Reference Materials		4200	0.00	0.00	0.00	0.00	0.00	0.0%
Materials and Supplies		4300	0.00	0.00	0.00	0.00	0.00	0.0%
Noncapitalized Equipment		4400	0.00	0.00	1,499.88	1,500.00	(1,500.00)	New

Description	Resource Codes	Object Codes	Original Budget (A)	Board Approved Operating Budget (B)	Actuals To Date (C)	Projected Year Totals (D)	Difference (Col B & D) (E)	% Diff Column B & D (F)
TOTAL, BOOKS AND SUPPLIES			0.00	0.00	1,499.88	1,500.00	(1,500.00)	New
SERVICES AND OTHER OPERATING EXPENDITURES								
Subagreements for Services		5100	0.00	0.00	0.00	0.00	0.00	0.0%
Travel and Conferences		5200	0.00	0.00	0.00	0.00	0.00	0.0%
Rentals, Leases, Repairs, and Noncapitalized Improvements		5600	0.00	0.00	37,525.00	37,525.00	(37,525.00)	New
Transfers of Direct Costs		5710	0.00	0.00	0.00	0.00	0.00	0.0%
Transfers of Direct Costs - Interfund		5750	0.00	0.00	0.00	0.00	0.00	0.0%
Professional/Consulting Services and Operating Expenditures		5800	0.00	0.00	226.21	300.00	(300.00)	New
TOTAL, SERVICES AND OTHER OPERATING EXPENDITURES			0.00	0.00	37,751.21	37,825.00	(37,825.00)	New
CAPITAL OUTLAY								
Land Improvements		6170	0.00	0.00	0.00	72,750.00	(72,750.00)	New
Buildings and Improvements of Buildings		6200	821,286.00	821,286.00	888,214.04	1,288,291.00	(467,005.00)	-56.9%
Equipment		6400	0.00	0.00	0.00	0.00	0.00	0.0%
Equipment Replacement		6500	0.00	0.00	0.00	0.00	0.00	0.0%
Lease Assets		6600	0.00	0.00	0.00	0.00	0.00	0.0%
TOTAL, CAPITAL OUTLAY			821,286.00	821,286.00	888,214.04	1,361,041.00	(539,755.00)	-65.7%
OTHER OUTGO (excluding Transfers of Indirect Costs)								
Debt Service								
Debt Service - Interest		7438	0.00	0.00	0.00	0.00	0.00	0.0%
Other Debt Service - Principal		7439	0.00	0.00	0.00	0.00	0.00	0.0%
TOTAL, OTHER OUTGO (excluding Transfers of Indirect Costs)			0.00	0.00	0.00	0.00	0.00	0.0%
TOTAL, EXPENDITURES			821,286.00	821,286.00	927,465.13	1,400,366.00		
INTERFUND TRANSFERS								
INTERFUND TRANSFERS IN								
Other Authorized Interfund Transfers In		8919	1,000,000.00	1,000,000.00	0.00	1,000,000.00	0.00	0.0%
(a) TOTAL, INTERFUND TRANSFERS IN			1,000,000.00	1,000,000.00	0.00	1,000,000.00	0.00	0.0%
INTERFUND TRANSFERS OUT								
Other Authorized Interfund Transfers Out		7619	0.00	0.00	0.00	0.00	0.00	0.0%
(b) TOTAL, INTERFUND TRANSFERS OUT			0.00	0.00	0.00	0.00	0.00	0.0%
OTHER SOURCES/USES								
SOURCES								
Other Sources								
Transfers from Funds of Lapsed/Reorganized LEAs		8965	0.00	0.00	0.00	0.00	0.00	0.0%
Long-Term Debt Proceeds								
Proceeds from Leases		8972	0.00	0.00	0.00	0.00	0.00	0.0%
All Other Financing Sources		8979	0.00	0.00	0.00	0.00	0.00	0.0%
(c) TOTAL, SOURCES			0.00	0.00	0.00	0.00	0.00	0.0%
USES								
Transfers of Funds from Lapsed/Reorganized LEAs		7651	0.00	0.00	0.00	0.00	0.00	0.0%
All Other Financing Uses		7699	0.00	0.00	0.00	0.00	0.00	0.0%
(d) TOTAL, USES			0.00	0.00	0.00	0.00	0.00	0.0%

Description	Resource Codes	Object Codes	Original Budget (A)	Board Approved Operating Budget (B)	Actuals To Date (C)	Projected Year Totals (D)	Difference (Col B & D) (E)	% Diff Column B & D (F)
CONTRIBUTIONS								
Contributions from Unrestricted Revenues		8980	0.00	0.00	0.00	0.00	0.00	0.0%
Contributions from Restricted Revenues		8990	0.00	0.00	0.00	0.00	0.00	0.0%
(e) TOTAL, CONTRIBUTIONS			0.00	0.00	0.00	0.00	0.00	0.0%
TOTAL, OTHER FINANCING SOURCES/USES (a - b + c - d + e)			1,000,000.00	1,000,000.00	0.00	1,000,000.00		

Description	Resource Codes	Object Codes	Original Budget (A)	Board Approved Operating Budget (B)	Actuals To Date (C)	Projected Year Totals (D)	Difference (Col B & D) (E)	% Diff Column B & D (F)
A. REVENUES								
1) LCFF Sources		8010-8099	0.00	0.00	0.00	0.00	0.00	0.0%
2) Federal Revenue		8100-8299	0.00	0.00	0.00	0.00	0.00	0.0%
3) Other State Revenue		8300-8599	0.00	0.00	0.00	0.00	0.00	0.0%
4) Other Local Revenue		8600-8799	55,000.00	55,000.00	(76,183.24)	108,000.00	53,000.00	96.4%
5) TOTAL, REVENUES			55,000.00	55,000.00	(76,183.24)	108,000.00		
B. EXPENDITURES								
1) Certificated Salaries		1000-1999	0.00	0.00	0.00	0.00	0.00	0.0%
2) Classified Salaries		2000-2999	0.00	0.00	0.00	0.00	0.00	0.0%
3) Employee Benefits		3000-3999	0.00	0.00	0.00	0.00	0.00	0.0%
4) Books and Supplies		4000-4999	0.00	0.00	0.00	0.00	0.00	0.0%
5) Services and Other Operating Expenditures		5000-5999	0.00	0.00	0.00	0.00	0.00	0.0%
6) Capital Outlay		6000-6999	0.00	0.00	0.00	0.00	0.00	0.0%
7) Other Outgo (excluding Transfers of Indirect Costs)		7100-7299,7400-7499	0.00	0.00	0.00	0.00	0.00	0.0%
8) Other Outgo - Transfers of Indirect Costs		7300-7399	0.00	0.00	0.00	0.00	0.00	0.0%
9) TOTAL, EXPENDITURES			0.00	0.00	0.00	0.00		
C. EXCESS (DEFICIENCY) OF REVENUES OVER EXPENDITURES BEFORE OTHER FINANCING SOURCES AND USES (A5 - B9)			55,000.00	55,000.00	(76,183.24)	108,000.00		
D. OTHER FINANCING SOURCES/USES								
1) Interfund Transfers								
a) Transfers In		8900-8929	0.00	0.00	0.00	0.00	0.00	0.0%
b) Transfers Out		7600-7629	0.00	0.00	0.00	0.00	0.00	0.0%
2) Other Sources/Uses								
a) Sources		8930-8979	0.00	0.00	0.00	0.00	0.00	0.0%
b) Uses		7630-7699	0.00	0.00	0.00	0.00	0.00	0.0%
3) Contributions		8980-8999	0.00	0.00	0.00	0.00	0.00	0.0%
4) TOTAL, OTHER FINANCING SOURCES/USES			0.00	0.00	0.00	0.00		
E. NET INCREASE (DECREASE) IN FUND BALANCE (C + D4)			55,000.00	55,000.00	(76,183.24)	108,000.00		
F. FUND BALANCE, RESERVES								
1) Beginning Fund Balance								
a) As of July 1 - Unaudited		9791	5,721,313.00	5,721,313.00		5,612,987.00	(108,326.00)	-1.9%
b) Audit Adjustments		9793	0.00	0.00		0.00	0.00	0.0%
c) As of July 1 - Audited (F1a + F1b)			5,721,313.00	5,721,313.00		5,612,987.00		
d) Other Restatements		9795	0.00	0.00		0.00	0.00	0.0%
e) Adjusted Beginning Balance (F1c + F1d)			5,721,313.00	5,721,313.00		5,612,987.00		
2) Ending Balance, June 30 (E + F1e)			5,776,313.00	5,776,313.00		5,720,987.00		
Components of Ending Fund Balance								
a) Nonspendable								
Revolving Cash		9711	0.00	0.00		0.00		
Stores		9712	0.00	0.00		0.00		
Prepaid Items		9713	0.00	0.00		0.00		
All Others		9719	0.00	0.00		0.00		
b) Restricted		9740	0.00	0.00		0.00		
c) Committed								

Description	Resource Codes	Object Codes	Original Budget (A)	Board Approved Operating Budget (B)	Actuals To Date (C)	Projected Year Totals (D)	Difference (Col B & D) (E)	% Diff Column B & D (F)
Stabilization Arrangements		9750	0.00	0.00		0.00		
Other Commitments		9760	0.00	0.00		0.00		
d) Assigned								
Other Assignments		9780	5,776,313.00	5,776,313.00		5,720,987.00		
e) Unassigned/Unappropriated								
Reserve for Economic Uncertainties		9789	0.00	0.00		0.00		
Unassigned/Unappropriated Amount		9790	0.00	0.00		0.00		
OTHER LOCAL REVENUE								
Sales								
Sale of Equipment/Supplies		8631	0.00	0.00	0.00	0.00	0.00	0.0%
Interest		8660	55,000.00	55,000.00	14,728.76	108,000.00	53,000.00	96.4%
Net Increase (Decrease) in the Fair Value of Investments		8662	0.00	0.00	(90,912.00)	0.00	0.00	0.0%
TOTAL, OTHER LOCAL REVENUE			55,000.00	55,000.00	(76,183.24)	108,000.00	53,000.00	96.4%
TOTAL, REVENUES			55,000.00	55,000.00	(76,183.24)	108,000.00		
INTERFUND TRANSFERS								
INTERFUND TRANSFERS IN								
From: General Fund/CSSF		8912	0.00	0.00	0.00	0.00	0.00	0.0%
Other Authorized Interfund Transfers In		8919	0.00	0.00	0.00	0.00	0.00	0.0%
(a) TOTAL, INTERFUND TRANSFERS IN			0.00	0.00	0.00	0.00	0.00	0.0%
INTERFUND TRANSFERS OUT								
To: General Fund/CSSF		7612	0.00	0.00	0.00	0.00	0.00	0.0%
To: State School Building Fund/County School Facilities Fund		7613	0.00	0.00	0.00	0.00	0.00	0.0%
Other Authorized Interfund Transfers Out		7619	0.00	0.00	0.00	0.00	0.00	0.0%
(b) TOTAL, INTERFUND TRANSFERS OUT			0.00	0.00	0.00	0.00	0.00	0.0%
OTHER SOURCES/USES								
SOURCES								
Other Sources								
Transfers from Funds of Lapsed/Reorganized LEAs		8965	0.00	0.00	0.00	0.00	0.00	0.0%
(c) TOTAL, SOURCES			0.00	0.00	0.00	0.00	0.00	0.0%
USES								
Transfers of Funds from Lapsed/Reorganized LEAs		7651	0.00	0.00	0.00	0.00	0.00	0.0%
(d) TOTAL, USES			0.00	0.00	0.00	0.00	0.00	0.0%
CONTRIBUTIONS								
Contributions from Restricted Revenues		8990	0.00	0.00	0.00	0.00	0.00	0.0%
(e) TOTAL, CONTRIBUTIONS			0.00	0.00	0.00	0.00	0.00	0.0%
TOTAL, OTHER FINANCING SOURCES/USES (a - b + c - d + e)			0.00	0.00	0.00	0.00		

Description	Resource Codes	Object Codes	Original Budget (A)	Board Approved Operating Budget (B)	Actuals To Date (C)	Projected Year Totals (D)	Difference (Col B & D) (E)	% Diff Column B & D (F)
A. REVENUES								
1) LCFF Sources		8010-8099	0.00	0.00	0.00	0.00	0.00	0.0%
2) Federal Revenue		8100-8299	0.00	0.00	0.00	0.00	0.00	0.0%
3) Other State Revenue		8300-8599	0.00	0.00	0.00	0.00	0.00	0.0%
4) Other Local Revenue		8600-8799	400.00	400.00	(1,013.29)	400.00	0.00	0.0%
5) TOTAL, REVENUES			400.00	400.00	(1,013.29)	400.00		
B. EXPENDITURES								
1) Certificated Salaries		1000-1999	0.00	0.00	0.00	0.00	0.00	0.0%
2) Classified Salaries		2000-2999	0.00	0.00	0.00	0.00	0.00	0.0%
3) Employee Benefits		3000-3999	0.00	0.00	0.00	0.00	0.00	0.0%
4) Books and Supplies		4000-4999	0.00	0.00	0.00	0.00	0.00	0.0%
5) Services and Other Operating Expenditures		5000-5999	0.00	0.00	0.00	0.00	0.00	0.0%
6) Capital Outlay		6000-6999	0.00	0.00	0.00	0.00	0.00	0.0%
7) Other Outgo (excluding Transfers of Indirect Costs)		7100-7299,7400-7499	0.00	0.00	0.00	0.00	0.00	0.0%
8) Other Outgo - Transfers of Indirect Costs		7300-7399	0.00	0.00	0.00	0.00	0.00	0.0%
9) TOTAL, EXPENDITURES			0.00	0.00	0.00	0.00		
C. EXCESS (DEFICIENCY) OF REVENUES OVER EXPENDITURES BEFORE OTHER FINANCING SOURCES AND USES (A5 - B9)			400.00	400.00	(1,013.29)	400.00		
D. OTHER FINANCING SOURCES/USES								
1) Interfund Transfers								
a) Transfers In		8900-8929	0.00	0.00	0.00	0.00	0.00	0.0%
b) Transfers Out		7600-7629	975,000.00	975,000.00	0.00	975,000.00	0.00	0.0%
2) Other Sources/Uses								
a) Sources		8930-8979	0.00	0.00	0.00	0.00	0.00	0.0%
b) Uses		7630-7699	0.00	0.00	0.00	0.00	0.00	0.0%
3) Contributions		8980-8999	0.00	0.00	0.00	0.00	0.00	0.0%
4) TOTAL, OTHER FINANCING SOURCES/USES			(975,000.00)	(975,000.00)	0.00	(975,000.00)		
E. NET INCREASE (DECREASE) IN FUND BALANCE (C + D4)			(974,600.00)	(974,600.00)	(1,013.29)	(974,600.00)		
F. FUND BALANCE, RESERVES								
1) Beginning Fund Balance								
a) As of July 1 - Unaudited		9791	17,773,466.00	17,773,466.00		14,392,273.00	(3,381,193.00)	-19.0%
b) Audit Adjustments		9793	0.00	0.00		0.00	0.00	0.0%
c) As of July 1 - Audited (F1a + F1b)			17,773,466.00	17,773,466.00		14,392,273.00		
d) Other Restatements		9795	0.00	0.00		0.00	0.00	0.0%
e) Adjusted Beginning Balance (F1c + F1d)			17,773,466.00	17,773,466.00		14,392,273.00		
2) Ending Balance, June 30 (E + F1e)			16,798,866.00	16,798,866.00		13,417,673.00		
Components of Ending Fund Balance								
a) Nonspendable								
Revolving Cash		9711	0.00	0.00		0.00		
Stores		9712	0.00	0.00		0.00		
Prepaid Items		9713	0.00	0.00		0.00		
All Others		9719	0.00	0.00		0.00		
b) Restricted								
		9740	0.00	0.00		0.00		
c) Committed								

Description	Resource Codes	Object Codes	Original Budget (A)	Board Approved Operating Budget (B)	Actuals To Date (C)	Projected Year Totals (D)	Difference (Col B & D) (E)	% Diff Column B & D (F)
Stabilization Arrangements		9750	0.00	0.00		0.00		
Other Commitments		9760	16,766,048.00	16,766,048.00		13,384,855.00		
d) Assigned								
Other Assignments		9780	32,818.00	32,818.00		32,818.00		
e) Unassigned/Unappropriated								
Reserve for Economic Uncertainties		9789	0.00	0.00		0.00		
Unassigned/Unappropriated Amount		9790	0.00	0.00		0.00		
OTHER LOCAL REVENUE								
Interest		8660	400.00	400.00	(470.29)	400.00	0.00	0.0%
Net Increase (Decrease) in the Fair Value of Investments		8662	0.00	0.00	(543.00)	0.00	0.00	0.0%
TOTAL, OTHER LOCAL REVENUE			400.00	400.00	(1,013.29)	400.00	0.00	0.0%
TOTAL, REVENUES			400.00	400.00	(1,013.29)	400.00		
INTERFUND TRANSFERS								
INTERFUND TRANSFERS IN								
From: General Fund/CSSF		8912	0.00	0.00	0.00	0.00	0.00	0.0%
Other Authorized Interfund Transfers In		8919	0.00	0.00	0.00	0.00	0.00	0.0%
(a) TOTAL, INTERFUND TRANSFERS IN			0.00	0.00	0.00	0.00	0.00	0.0%
INTERFUND TRANSFERS OUT								
To: General Fund/CSSF		7612	0.00	0.00	0.00	0.00	0.00	0.0%
To: State School Building Fund/County School Facilities Fund		7613	0.00	0.00	0.00	0.00	0.00	0.0%
Other Authorized Interfund Transfers Out		7619	975,000.00	975,000.00	0.00	975,000.00	0.00	0.0%
(b) TOTAL, INTERFUND TRANSFERS OUT			975,000.00	975,000.00	0.00	975,000.00	0.00	0.0%
OTHER SOURCES/USES								
SOURCES								
Other Sources								
Transfers from Funds of Lapsed/Reorganized LEAs		8965	0.00	0.00	0.00	0.00	0.00	0.0%
(c) TOTAL, SOURCES			0.00	0.00	0.00	0.00	0.00	0.0%
USES								
Transfers of Funds from Lapsed/Reorganized LEAs		7651	0.00	0.00	0.00	0.00	0.00	0.0%
(d) TOTAL, USES			0.00	0.00	0.00	0.00	0.00	0.0%
CONTRIBUTIONS								
Contributions from Restricted Revenues		8990	0.00	0.00	0.00	0.00	0.00	0.0%
(e) TOTAL, CONTRIBUTIONS			0.00	0.00	0.00	0.00	0.00	0.0%
TOTAL, OTHER FINANCING SOURCES/USES								
(a - b + c - d + e)			(975,000.00)	(975,000.00)	0.00	(975,000.00)		

Description	Resource Codes	Object Codes	Original Budget (A)	Board Approved Operating Budget (B)	Actuals To Date (C)	Projected Year Totals (D)	Difference (Col B & D) (E)	% Diff Column B & D (F)
A. REVENUES								
1) LCFF Sources		8010-8099	0.00	0.00	0.00	0.00	0.00	0.0%
2) Federal Revenue		8100-8299	0.00	0.00	0.00	0.00	0.00	0.0%
3) Other State Revenue		8300-8599	0.00	0.00	0.00	0.00	0.00	0.0%
4) Other Local Revenue		8600-8799	65,000.00	65,000.00	(129,145.71)	140,460.00	75,460.00	116.1%
5) TOTAL, REVENUES			65,000.00	65,000.00	(129,145.71)	140,460.00		
B. EXPENDITURES								
1) Certificated Salaries		1000-1999	0.00	0.00	0.00	0.00	0.00	0.0%
2) Classified Salaries		2000-2999	0.00	0.00	0.00	0.00	0.00	0.0%
3) Employee Benefits		3000-3999	0.00	0.00	0.00	0.00	0.00	0.0%
4) Books and Supplies		4000-4999	0.00	0.00	97,829.06	283,119.00	(283,119.00)	New
5) Services and Other Operating Expenditures		5000-5999	0.00	0.00	110,923.00	165,253.00	(165,253.00)	New
6) Capital Outlay		6000-6999	65,000.00	65,000.00	3,903,832.06	6,295,231.00	(6,230,231.00)	-9,585.0%
7) Other Outgo (excluding Transfers of Indirect Costs)		7100-7299,7400-7499	0.00	0.00	0.00	0.00	0.00	0.0%
8) Other Outgo - Transfers of Indirect Costs		7300-7399	0.00	0.00	0.00	0.00	0.00	0.0%
9) TOTAL, EXPENDITURES			65,000.00	65,000.00	4,112,584.12	6,743,603.00		
C. EXCESS (DEFICIENCY) OF REVENUES OVER EXPENDITURES BEFORE OTHER FINANCING SOURCES AND USES (A5 - B9)			0.00	0.00	(4,241,729.83)	(6,603,143.00)		
D. OTHER FINANCING SOURCES/USES								
1) Interfund Transfers								
a) Transfers In		8900-8929	0.00	0.00	0.00	0.00	0.00	0.0%
b) Transfers Out		7600-7629	0.00	0.00	0.00	0.00	0.00	0.0%
2) Other Sources/Uses								
a) Sources		8930-8979	0.00	0.00	0.00	0.00	0.00	0.0%
b) Uses		7630-7699	0.00	0.00	0.00	0.00	0.00	0.0%
3) Contributions		8980-8999	0.00	0.00	0.00	0.00	0.00	0.0%
4) TOTAL, OTHER FINANCING SOURCES/USES			0.00	0.00	0.00	0.00		
E. NET INCREASE (DECREASE) IN FUND BALANCE (C + D4)			0.00	0.00	(4,241,729.83)	(6,603,143.00)		
F. FUND BALANCE, RESERVES								
1) Beginning Fund Balance								
a) As of July 1 - Unaudited		9791	4,511,678.00	4,511,678.00		7,223,791.00	2,712,113.00	60.1%
b) Audit Adjustments		9793	0.00	0.00		0.00	0.00	0.0%
c) As of July 1 - Audited (F1a + F1b)			4,511,678.00	4,511,678.00		7,223,791.00		
d) Other Restatements		9795	0.00	0.00		0.00	0.00	0.0%
e) Adjusted Beginning Balance (F1c + F1d)			4,511,678.00	4,511,678.00		7,223,791.00		
2) Ending Balance, June 30 (E + F1e)			4,511,678.00	4,511,678.00		620,648.00		
Components of Ending Fund Balance								
a) Nonspendable								
Revolving Cash		9711	0.00	0.00		0.00		
Stores		9712	0.00	0.00		0.00		
Prepaid Items		9713	0.00	0.00		0.00		
All Others		9719	0.00	0.00		0.00		
b) Legally Restricted Balance								
		9740	0.00	0.00		0.00		

Description	Resource Codes	Object Codes	Original Budget (A)	Board Approved Operating Budget (B)	Actuals To Date (C)	Projected Year Totals (D)	Difference (Col B & D) (E)	% Diff Column B & D (F)
c) Committed								
Stabilization Arrangements		9750	0.00	0.00		0.00		
Other Commitments		9760	0.00	0.00		0.00		
d) Assigned								
Other Assignments		9780	4,511,678.00	4,511,678.00		620,648.00		
e) Unassigned/Unappropriated								
Reserve for Economic Uncertainties		9789	0.00	0.00		0.00		
Unassigned/Unappropriated Amount		9790	0.00	0.00		0.00		
FEDERAL REVENUE								
FEMA		8281	0.00	0.00	0.00	0.00	0.00	0.0%
All Other Federal Revenue		8290	0.00	0.00	0.00	0.00	0.00	0.0%
TOTAL, FEDERAL REVENUE			0.00	0.00	0.00	0.00	0.00	0.0%
OTHER STATE REVENUE								
Tax Relief Subventions								
Restricted Levies - Other								
Homeowners' Exemptions		8575	0.00	0.00	0.00	0.00	0.00	0.0%
Other Subventions/In-Lieu Taxes		8576	0.00	0.00	0.00	0.00	0.00	0.0%
All Other State Revenue		8590	0.00	0.00	0.00	0.00	0.00	0.0%
TOTAL, OTHER STATE REVENUE			0.00	0.00	0.00	0.00	0.00	0.0%
OTHER LOCAL REVENUE								
County and District Taxes								
Other Restricted Levies								
Secured Roll		8615	0.00	0.00	0.00	0.00	0.00	0.0%
Unsecured Roll		8616	0.00	0.00	0.00	0.00	0.00	0.0%
Prior Years' Taxes		8617	0.00	0.00	0.00	0.00	0.00	0.0%
Supplemental Taxes		8618	0.00	0.00	0.00	0.00	0.00	0.0%
Non-Ad Valorem Taxes								
Parcel Taxes		8621	0.00	0.00	0.00	0.00	0.00	0.0%
Other		8622	0.00	0.00	0.00	0.00	0.00	0.0%
Community Redevelopment Funds Not Subject to LCFF Deduction		8625	0.00	0.00	0.00	0.00	0.00	0.0%
Penalties and Interest from Delinquent Non-LCFF Taxes		8629	0.00	0.00	0.00	0.00	0.00	0.0%
Sales								
Sale of Equipment/Supplies		8631	0.00	0.00	0.00	0.00	0.00	0.0%
Leases and Rentals		8650	0.00	0.00	0.00	0.00	0.00	0.0%
Interest		8660	65,000.00	65,000.00	22,664.29	140,460.00	75,460.00	116.1%
Net Increase (Decrease) in the Fair Value of Investments		8662	0.00	0.00	(151,810.00)	0.00	0.00	0.0%
Other Local Revenue								
All Other Local Revenue		8699	0.00	0.00	0.00	0.00	0.00	0.0%
All Other Transfers In from All Others		8799	0.00	0.00	0.00	0.00	0.00	0.0%
TOTAL, OTHER LOCAL REVENUE			65,000.00	65,000.00	(129,145.71)	140,460.00	75,460.00	116.1%
TOTAL, REVENUES			65,000.00	65,000.00	(129,145.71)	140,460.00		
CLASSIFIED SALARIES								
Classified Support Salaries		2200	0.00	0.00	0.00	0.00	0.00	0.0%

Description	Resource Codes	Object Codes	Original Budget (A)	Board Approved Operating Budget (B)	Actuals To Date (C)	Projected Year Totals (D)	Difference (Col B & D) (E)	% Diff Column B & D (F)
Classified Supervisors' and Administrators' Salaries		2300	0.00	0.00	0.00	0.00	0.00	0.0%
Clerical, Technical and Office Salaries		2400	0.00	0.00	0.00	0.00	0.00	0.0%
Other Classified Salaries		2900	0.00	0.00	0.00	0.00	0.00	0.0%
TOTAL, CLASSIFIED SALARIES			0.00	0.00	0.00	0.00	0.00	0.0%
EMPLOYEE BENEFITS								
STRS		3101-3102	0.00	0.00	0.00	0.00	0.00	0.0%
PERS		3201-3202	0.00	0.00	0.00	0.00	0.00	0.0%
OASDI/Medicare/Alternative		3301-3302	0.00	0.00	0.00	0.00	0.00	0.0%
Health and Welfare Benefits		3401-3402	0.00	0.00	0.00	0.00	0.00	0.0%
Unemployment Insurance		3501-3502	0.00	0.00	0.00	0.00	0.00	0.0%
Workers' Compensation		3601-3602	0.00	0.00	0.00	0.00	0.00	0.0%
OPEB, Allocated		3701-3702	0.00	0.00	0.00	0.00	0.00	0.0%
OPEB, Active Employees		3751-3752	0.00	0.00	0.00	0.00	0.00	0.0%
Other Employee Benefits		3901-3902	0.00	0.00	0.00	0.00	0.00	0.0%
TOTAL, EMPLOYEE BENEFITS			0.00	0.00	0.00	0.00	0.00	0.0%
BOOKS AND SUPPLIES								
Books and Other Reference Materials		4200	0.00	0.00	0.00	0.00	0.00	0.0%
Materials and Supplies		4300	0.00	0.00	23,691.40	183,282.00	(183,282.00)	New
Noncapitalized Equipment		4400	0.00	0.00	74,137.66	99,837.00	(99,837.00)	New
TOTAL, BOOKS AND SUPPLIES			0.00	0.00	97,829.06	283,119.00	(283,119.00)	New
SERVICES AND OTHER OPERATING EXPENDITURES								
Subagreements for Services		5100	0.00	0.00	0.00	0.00	0.00	0.0%
Travel and Conferences		5200	0.00	0.00	0.00	0.00	0.00	0.0%
Insurance		5400-5450	0.00	0.00	0.00	0.00	0.00	0.0%
Operations and Housekeeping Services		5500	0.00	0.00	0.00	0.00	0.00	0.0%
Rentals, Leases, Repairs, and Noncapitalized Improvements		5600	0.00	0.00	0.00	0.00	0.00	0.0%
Transfers of Direct Costs		5710	0.00	0.00	0.00	0.00	0.00	0.0%
Transfers of Direct Costs - Interfund		5750	0.00	0.00	0.00	0.00	0.00	0.0%
Professional/Consulting Services and Operating Expenditures		5800	0.00	0.00	110,923.00	165,253.00	(165,253.00)	New
Communications		5900	0.00	0.00	0.00	0.00	0.00	0.0%
TOTAL, SERVICES AND OTHER OPERATING EXPENDITURES			0.00	0.00	110,923.00	165,253.00	(165,253.00)	New
CAPITAL OUTLAY								
Land		6100	0.00	0.00	0.00	0.00	0.00	0.0%
Land Improvements		6170	0.00	0.00	0.00	0.00	0.00	0.0%
Buildings and Improvements of Buildings		6200	65,000.00	65,000.00	3,790,824.83	6,165,450.00	(6,100,450.00)	-9,385.3%
Books and Media for New School Libraries or Major Expansion of School Libraries		6300	0.00	0.00	0.00	0.00	0.00	0.0%
Equipment		6400	0.00	0.00	113,007.23	129,781.00	(129,781.00)	New
Equipment Replacement		6500	0.00	0.00	0.00	0.00	0.00	0.0%
Lease Assets		6600	0.00	0.00	0.00	0.00	0.00	0.0%
TOTAL, CAPITAL OUTLAY			65,000.00	65,000.00	3,903,832.06	6,295,231.00	(6,230,231.00)	-9,585.0%
OTHER OUTGO (excluding Transfers of Indirect Costs)								
Other Transfers Out								

Description	Resource Codes	Object Codes	Original Budget (A)	Board Approved Operating Budget (B)	Actuals To Date (C)	Projected Year Totals (D)	Difference (Col B & D) (E)	% Diff Column B & D (F)
All Other Transfers Out to All Others		7299	0.00	0.00	0.00	0.00	0.00	0.0%
Debt Service								
Repayment of State School Building Fund Aid - Proceeds from Bonds		7435	0.00	0.00	0.00	0.00	0.00	0.0%
Debt Service - Interest		7438	0.00	0.00	0.00	0.00	0.00	0.0%
Other Debt Service - Principal		7439	0.00	0.00	0.00	0.00	0.00	0.0%
TOTAL, OTHER OUTGO (excluding Transfers of Indirect Costs)			0.00	0.00	0.00	0.00	0.00	0.0%
TOTAL, EXPENDITURES			65,000.00	65,000.00	4,112,584.12	6,743,603.00		
INTERFUND TRANSFERS								
INTERFUND TRANSFERS IN								
Other Authorized Interfund Transfers In		8919	0.00	0.00	0.00	0.00	0.00	0.0%
(a) TOTAL, INTERFUND TRANSFERS IN			0.00	0.00	0.00	0.00	0.00	0.0%
INTERFUND TRANSFERS OUT								
To: State School Building Fund/County School Facilities Fund		7613	0.00	0.00	0.00	0.00	0.00	0.0%
Other Authorized Interfund Transfers Out		7619	0.00	0.00	0.00	0.00	0.00	0.0%
(b) TOTAL, INTERFUND TRANSFERS OUT			0.00	0.00	0.00	0.00	0.00	0.0%
OTHER SOURCES/USES								
SOURCES								
Proceeds								
Proceeds from Sale of Bonds		8951	0.00	0.00	0.00	0.00	0.00	0.0%
Proceeds from Sale/Lease-Purchase of Land/Buildings		8953	0.00	0.00	0.00	0.00	0.00	0.0%
Other Sources								
County School Building Aid		8961	0.00	0.00	0.00	0.00	0.00	0.0%
Transfers from Funds of Lapsed/Reorganized LEAs		8965	0.00	0.00	0.00	0.00	0.00	0.0%
Long-Term Debt Proceeds								
Proceeds from Certificates of Participation		8971	0.00	0.00	0.00	0.00	0.00	0.0%
Proceeds from Leases		8972	0.00	0.00	0.00	0.00	0.00	0.0%
Proceeds from Lease Revenue Bonds		8973	0.00	0.00	0.00	0.00	0.00	0.0%
All Other Financing Sources		8979	0.00	0.00	0.00	0.00	0.00	0.0%
(c) TOTAL, SOURCES			0.00	0.00	0.00	0.00	0.00	0.0%
USES								
Transfers of Funds from Lapsed/Reorganized LEAs		7651	0.00	0.00	0.00	0.00	0.00	0.0%
All Other Financing Uses		7699	0.00	0.00	0.00	0.00	0.00	0.0%
(d) TOTAL, USES			0.00	0.00	0.00	0.00	0.00	0.0%
CONTRIBUTIONS								
Contributions from Unrestricted Revenues		8980	0.00	0.00	0.00	0.00	0.00	0.0%
Contributions from Restricted Revenues		8990	0.00	0.00	0.00	0.00	0.00	0.0%
(e) TOTAL, CONTRIBUTIONS			0.00	0.00	0.00	0.00	0.00	0.0%
TOTAL, OTHER FINANCING SOURCES/USES (a - b + c - d + e)			0.00	0.00	0.00	0.00		

Description	Resource Codes	Object Codes	Original Budget (A)	Board Approved Operating Budget (B)	Actuals To Date (C)	Projected Year Totals (D)	Difference (Col B & D) (E)	% Diff Column B & D (F)
A. REVENUES								
1) LCFF Sources		8010-8099	0.00	0.00	0.00	0.00	0.00	0.0%
2) Federal Revenue		8100-8299	0.00	0.00	0.00	0.00	0.00	0.0%
3) Other State Revenue		8300-8599	0.00	0.00	0.00	0.00	0.00	0.0%
4) Other Local Revenue		8600-8799	305,000.00	305,000.00	4,377.77	292,100.00	(12,900.00)	-4.2%
5) TOTAL, REVENUES			305,000.00	305,000.00	4,377.77	292,100.00		
B. EXPENDITURES								
1) Certificated Salaries		1000-1999	0.00	0.00	0.00	0.00	0.00	0.0%
2) Classified Salaries		2000-2999	0.00	0.00	0.00	0.00	0.00	0.0%
3) Employee Benefits		3000-3999	0.00	0.00	0.00	0.00	0.00	0.0%
4) Books and Supplies		4000-4999	0.00	0.00	0.00	0.00	0.00	0.0%
5) Services and Other Operating Expenditures		5000-5999	44,293.00	44,293.00	9,383.15	19,956.00	24,337.00	54.9%
6) Capital Outlay		6000-6999	0.00	0.00	0.00	0.00	0.00	0.0%
7) Other Outgo (excluding Transfers of Indirect Costs)		7100-7299,7400-7499	0.00	0.00	0.00	0.00	0.00	0.0%
8) Other Outgo - Transfers of Indirect Costs		7300-7399	0.00	0.00	0.00	0.00	0.00	0.0%
9) TOTAL, EXPENDITURES			44,293.00	44,293.00	9,383.15	19,956.00		
C. EXCESS (DEFICIENCY) OF REVENUES OVER EXPENDITURES BEFORE OTHER FINANCING SOURCES AND USES (A5 - B9)			260,707.00	260,707.00	(5,005.38)	272,144.00		
D. OTHER FINANCING SOURCES/USES								
1) Interfund Transfers								
a) Transfers In		8900-8929	0.00	0.00	0.00	0.00	0.00	0.0%
b) Transfers Out		7600-7629	0.00	0.00	0.00	0.00	0.00	0.0%
2) Other Sources/Uses								
a) Sources		8930-8979	0.00	0.00	0.00	0.00	0.00	0.0%
b) Uses		7630-7699	0.00	0.00	0.00	0.00	0.00	0.0%
3) Contributions		8980-8999	0.00	0.00	0.00	0.00	0.00	0.0%
4) TOTAL, OTHER FINANCING SOURCES/USES			0.00	0.00	0.00	0.00		
E. NET INCREASE (DECREASE) IN FUND BALANCE (C + D4)			260,707.00	260,707.00	(5,005.38)	272,144.00		
F. FUND BALANCE, RESERVES								
1) Beginning Fund Balance								
a) As of July 1 - Unaudited		9791	1,406,091.00	1,406,091.00		1,255,453.00	(150,638.00)	-10.7%
b) Audit Adjustments		9793	0.00	0.00		0.00	0.00	0.0%
c) As of July 1 - Audited (F1a + F1b)			1,406,091.00	1,406,091.00		1,255,453.00		
d) Other Restatements		9795	0.00	0.00		0.00	0.00	0.0%
e) Adjusted Beginning Balance (F1c + F1d)			1,406,091.00	1,406,091.00		1,255,453.00		
2) Ending Balance, June 30 (E + F1e)			1,666,798.00	1,666,798.00		1,527,597.00		
Components of Ending Fund Balance								
a) Nonspendable								
Revolving Cash		9711	0.00	0.00		0.00		
Stores		9712	0.00	0.00		0.00		
Prepaid Items		9713	0.00	0.00		0.00		
All Others		9719	0.00	0.00		0.00		
b) Legally Restricted Balance		9740	1,666,798.00	1,666,798.00		1,515,497.00		
c) Committed								

Description	Resource Codes	Object Codes	Original Budget (A)	Board Approved Operating Budget (B)	Actuals To Date (C)	Projected Year Totals (D)	Difference (Col B & D) (E)	% Diff Column B & D (F)
Stabilization Arrangements		9750	0.00	0.00		0.00		
Other Commitments		9760	0.00	0.00		0.00		
d) Assigned								
Other Assignments		9780	0.00	0.00		12,100.00		
e) Unassigned/Unappropriated								
Reserve for Economic Uncertainties		9789	0.00	0.00		0.00		
Unassigned/Unappropriated Amount		9790	0.00	0.00		0.00		
OTHER STATE REVENUE								
Tax Relief Subventions								
Restricted Levies - Other								
Homeowners' Exemptions		8575	0.00	0.00	0.00	0.00	0.00	0.0%
Other Subventions/In-Lieu Taxes		8576	0.00	0.00	0.00	0.00	0.00	0.0%
All Other State Revenue		8590	0.00	0.00	0.00	0.00	0.00	0.0%
TOTAL, OTHER STATE REVENUE			0.00	0.00	0.00	0.00	0.00	0.0%
OTHER LOCAL REVENUE								
County and District Taxes								
Other Restricted Levies								
Secured Roll		8615	0.00	0.00	0.00	0.00	0.00	0.0%
Unsecured Roll		8616	0.00	0.00	0.00	0.00	0.00	0.0%
Prior Years' Taxes		8617	0.00	0.00	0.00	0.00	0.00	0.0%
Supplemental Taxes		8618	0.00	0.00	0.00	0.00	0.00	0.0%
Non-Ad Valorem Taxes								
Parcel Taxes		8621	0.00	0.00	0.00	0.00	0.00	0.0%
Other		8622	0.00	0.00	0.00	0.00	0.00	0.0%
Community Redevelopment Funds Not Subject to LCFF Deduction		8625	0.00	0.00	0.00	0.00	0.00	0.0%
Penalties and Interest from Delinquent Non-LCFF Taxes		8629	0.00	0.00	0.00	0.00	0.00	0.0%
Sales								
Sale of Equipment/Supplies		8631	0.00	0.00	0.00	0.00	0.00	0.0%
Interest		8660	5,000.00	5,000.00	3,537.54	17,100.00	12,100.00	242.0%
Net Increase (Decrease) in the Fair Value of Investments		8662	0.00	0.00	(62,593.00)	0.00	0.00	0.0%
Fees and Contracts								
Mitigation/Developer Fees		8681	300,000.00	300,000.00	63,433.23	275,000.00	(25,000.00)	-8.3%
Other Local Revenue								
All Other Local Revenue		8699	0.00	0.00	0.00	0.00	0.00	0.0%
All Other Transfers In from All Others		8799	0.00	0.00	0.00	0.00	0.00	0.0%
TOTAL, OTHER LOCAL REVENUE			305,000.00	305,000.00	4,377.77	292,100.00	(12,900.00)	-4.2%
TOTAL, REVENUES			305,000.00	305,000.00	4,377.77	292,100.00		
CERTIFICATED SALARIES								
Other Certificated Salaries		1900	0.00	0.00	0.00	0.00	0.00	0.0%
TOTAL, CERTIFICATED SALARIES			0.00	0.00	0.00	0.00	0.00	0.0%
CLASSIFIED SALARIES								
Classified Support Salaries		2200	0.00	0.00	0.00	0.00	0.00	0.0%
Classified Supervisors' and Administrators' Salaries		2300	0.00	0.00	0.00	0.00	0.00	0.0%
Clerical, Technical and Office Salaries		2400	0.00	0.00	0.00	0.00	0.00	0.0%

Description	Resource Codes	Object Codes	Original Budget (A)	Board Approved Operating Budget (B)	Actuals To Date (C)	Projected Year Totals (D)	Difference (Col B & D) (E)	% Diff Column B & D (F)
Other Classified Salaries		2900	0.00	0.00	0.00	0.00	0.00	0.0%
TOTAL, CLASSIFIED SALARIES			0.00	0.00	0.00	0.00	0.00	0.0%
EMPLOYEE BENEFITS								
STRS		3101-3102	0.00	0.00	0.00	0.00	0.00	0.0%
PERS		3201-3202	0.00	0.00	0.00	0.00	0.00	0.0%
OASDI/Medicare/Alternative		3301-3302	0.00	0.00	0.00	0.00	0.00	0.0%
Health and Welfare Benefits		3401-3402	0.00	0.00	0.00	0.00	0.00	0.0%
Unemployment Insurance		3501-3502	0.00	0.00	0.00	0.00	0.00	0.0%
Workers' Compensation		3601-3602	0.00	0.00	0.00	0.00	0.00	0.0%
OPEB, Allocated		3701-3702	0.00	0.00	0.00	0.00	0.00	0.0%
OPEB, Active Employees		3751-3752	0.00	0.00	0.00	0.00	0.00	0.0%
Other Employee Benefits		3901-3902	0.00	0.00	0.00	0.00	0.00	0.0%
TOTAL, EMPLOYEE BENEFITS			0.00	0.00	0.00	0.00	0.00	0.0%
BOOKS AND SUPPLIES								
Approved Textbooks and Core Curricula Materials		4100	0.00	0.00	0.00	0.00	0.00	0.0%
Books and Other Reference Materials		4200	0.00	0.00	0.00	0.00	0.00	0.0%
Materials and Supplies		4300	0.00	0.00	0.00	0.00	0.00	0.0%
Noncapitalized Equipment		4400	0.00	0.00	0.00	0.00	0.00	0.0%
TOTAL, BOOKS AND SUPPLIES			0.00	0.00	0.00	0.00	0.00	0.0%
SERVICES AND OTHER OPERATING EXPENDITURES								
Subagreements for Services		5100	0.00	0.00	0.00	0.00	0.00	0.0%
Travel and Conferences		5200	0.00	0.00	0.00	0.00	0.00	0.0%
Insurance		5400-5450	0.00	0.00	0.00	0.00	0.00	0.0%
Operations and Housekeeping Services		5500	0.00	0.00	0.00	0.00	0.00	0.0%
Rentals, Leases, Repairs, and Noncapitalized Improvements		5600	0.00	0.00	0.00	0.00	0.00	0.0%
Transfers of Direct Costs		5710	0.00	0.00	0.00	0.00	0.00	0.0%
Transfers of Direct Costs - Interfund		5750	0.00	0.00	0.00	0.00	0.00	0.0%
Professional/Consulting Services and Operating Expenditures		5800	44,293.00	44,293.00	9,383.15	19,956.00	24,337.00	54.9%
Communications		5900	0.00	0.00	0.00	0.00	0.00	0.0%
TOTAL, SERVICES AND OTHER OPERATING EXPENDITURES			44,293.00	44,293.00	9,383.15	19,956.00	24,337.00	54.9%
CAPITAL OUTLAY								
Land		6100	0.00	0.00	0.00	0.00	0.00	0.0%
Land Improvements		6170	0.00	0.00	0.00	0.00	0.00	0.0%
Buildings and Improvements of Buildings		6200	0.00	0.00	0.00	0.00	0.00	0.0%
Books and Media for New School Libraries or Major Expansion of School Libraries		6300	0.00	0.00	0.00	0.00	0.00	0.0%
Equipment		6400	0.00	0.00	0.00	0.00	0.00	0.0%
Equipment Replacement		6500	0.00	0.00	0.00	0.00	0.00	0.0%
Lease Assets		6600	0.00	0.00	0.00	0.00	0.00	0.0%
TOTAL, CAPITAL OUTLAY			0.00	0.00	0.00	0.00	0.00	0.0%
OTHER OUTGO (excluding Transfers of Indirect Costs)								
Other Transfers Out								
All Other Transfers Out to All Others		7299	0.00	0.00	0.00	0.00	0.00	0.0%

Description	Resource Codes	Object Codes	Original Budget (A)	Board Approved Operating Budget (B)	Actuals To Date (C)	Projected Year Totals (D)	Difference (Col B & D) (E)	% Diff Column B & D (F)
Debt Service								
Debt Service - Interest		7438	0.00	0.00	0.00	0.00	0.00	0.0%
Other Debt Service - Principal		7439	0.00	0.00	0.00	0.00	0.00	0.0%
TOTAL, OTHER OUTGO (excluding Transfers of Indirect Costs)			0.00	0.00	0.00	0.00	0.00	0.0%
TOTAL, EXPENDITURES			44,293.00	44,293.00	9,383.15	19,956.00		
INTERFUND TRANSFERS								
INTERFUND TRANSFERS IN								
Other Authorized Interfund Transfers In		8919	0.00	0.00	0.00	0.00	0.00	0.0%
(a) TOTAL, INTERFUND TRANSFERS IN			0.00	0.00	0.00	0.00	0.00	0.0%
INTERFUND TRANSFERS OUT								
To: State School Building Fund/County School Facilities Fund		7613	0.00	0.00	0.00	0.00	0.00	0.0%
Other Authorized Interfund Transfers Out		7619	0.00	0.00	0.00	0.00	0.00	0.0%
(b) TOTAL, INTERFUND TRANSFERS OUT			0.00	0.00	0.00	0.00	0.00	0.0%
OTHER SOURCES/USES								
SOURCES								
Proceeds								
Proceeds from Sale/Lease-Purchase of Land/Buildings		8953	0.00	0.00	0.00	0.00	0.00	0.0%
Other Sources								
Transfers from Funds of Lapsed/Reorganized LEAs		8965	0.00	0.00	0.00	0.00	0.00	0.0%
Long-Term Debt Proceeds								
Proceeds from Certificates of Participation		8971	0.00	0.00	0.00	0.00	0.00	0.0%
Proceeds from Leases		8972	0.00	0.00	0.00	0.00	0.00	0.0%
Proceeds from Lease Revenue Bonds		8973	0.00	0.00	0.00	0.00	0.00	0.0%
All Other Financing Sources		8979	0.00	0.00	0.00	0.00	0.00	0.0%
(c) TOTAL, SOURCES			0.00	0.00	0.00	0.00	0.00	0.0%
USES								
Transfers of Funds from Lapsed/Reorganized LEAs		7651	0.00	0.00	0.00	0.00	0.00	0.0%
All Other Financing Uses		7699	0.00	0.00	0.00	0.00	0.00	0.0%
(d) TOTAL, USES			0.00	0.00	0.00	0.00	0.00	0.0%
CONTRIBUTIONS								
Contributions from Unrestricted Revenues		8980	0.00	0.00	0.00	0.00	0.00	0.0%
Contributions from Restricted Revenues		8990	0.00	0.00	0.00	0.00	0.00	0.0%
(e) TOTAL, CONTRIBUTIONS			0.00	0.00	0.00	0.00	0.00	0.0%
TOTAL, OTHER FINANCING SOURCES/USES (a - b + c - d + e)			0.00	0.00	0.00	0.00		

Resource	Description	2022-23 Projected Totals
9010	Other Restricted Local	1,515,497.00
Total, Restricted Balance		1,515,497.00

Description	Resource Codes	Object Codes	Original Budget (A)	Board Approved Operating Budget (B)	Actuals To Date (C)	Projected Year Totals (D)	Difference (Col B & D) (E)	% Diff Column B & D (F)
A. REVENUES								
1) LCFF Sources		8010-8099	0.00	0.00	0.00	0.00	0.00	0.0%
2) Federal Revenue		8100-8299	0.00	0.00	0.00	0.00	0.00	0.0%
3) Other State Revenue		8300-8599	0.00	0.00	0.00	0.00	0.00	0.0%
4) Other Local Revenue		8600-8799	1,000.00	1,000.00	(15,613.78)	11,900.00	10,900.00	1,090.0%
5) TOTAL, REVENUES			1,000.00	1,000.00	(15,613.78)	11,900.00		
B. EXPENDITURES								
1) Certificated Salaries		1000-1999	0.00	0.00	0.00	0.00	0.00	0.0%
2) Classified Salaries		2000-2999	0.00	0.00	0.00	0.00	0.00	0.0%
3) Employee Benefits		3000-3999	0.00	0.00	0.00	0.00	0.00	0.0%
4) Books and Supplies		4000-4999	0.00	0.00	0.00	0.00	0.00	0.0%
5) Services and Other Operating Expenditures		5000-5999	500.00	500.00	177.35	500.00	0.00	0.0%
6) Capital Outlay		6000-6999	0.00	0.00	0.00	0.00	0.00	0.0%
7) Other Outgo (excluding Transfers of Indirect Costs)		7100-7299,7400-7499	0.00	0.00	0.00	0.00	0.00	0.0%
8) Other Outgo - Transfers of Indirect Costs		7300-7399	0.00	0.00	0.00	0.00	0.00	0.0%
9) TOTAL, EXPENDITURES			500.00	500.00	177.35	500.00		
C. EXCESS (DEFICIENCY) OF REVENUES OVER EXPENDITURES BEFORE OTHER FINANCING SOURCES AND USES (A5 - B9)			500.00	500.00	(15,791.13)	11,400.00		
D. OTHER FINANCING SOURCES/USES								
1) Interfund Transfers								
a) Transfers In		8900-8929	0.00	0.00	0.00	0.00	0.00	0.0%
b) Transfers Out		7600-7629	0.00	0.00	0.00	0.00	0.00	0.0%
2) Other Sources/Uses								
a) Sources		8930-8979	0.00	0.00	0.00	0.00	0.00	0.0%
b) Uses		7630-7699	0.00	0.00	0.00	0.00	0.00	0.0%
3) Contributions		8980-8999	0.00	0.00	0.00	0.00	0.00	0.0%
4) TOTAL, OTHER FINANCING SOURCES/USES			0.00	0.00	0.00	0.00		
E. NET INCREASE (DECREASE) IN FUND BALANCE (C + D4)			500.00	500.00	(15,791.13)	11,400.00		
F. FUND BALANCE, RESERVES								
1) Beginning Fund Balance								
a) As of July 1 - Unaudited		9791	1,180,758.00	1,180,758.00		1,163,423.00	(17,335.00)	-1.5%
b) Audit Adjustments		9793	0.00	0.00		0.00	0.00	0.0%
c) As of July 1 - Audited (F1a + F1b)			1,180,758.00	1,180,758.00		1,163,423.00		
d) Other Restatements		9795	0.00	0.00		0.00	0.00	0.0%
e) Adjusted Beginning Balance (F1c + F1d)			1,180,758.00	1,180,758.00		1,163,423.00		
2) Ending Balance, June 30 (E + F1e)			1,181,258.00	1,181,258.00		1,174,823.00		
Components of Ending Fund Balance								
a) Nonspendable								
Revolving Cash		9711	0.00	0.00		0.00		
Stores		9712	0.00	0.00		0.00		
Prepaid Items		9713	0.00	0.00		0.00		
All Others		9719	0.00	0.00		0.00		
b) Legally Restricted Balance								
c) Committed		9740	0.00	0.00		0.00		

Description	Resource Codes	Object Codes	Original Budget (A)	Board Approved Operating Budget (B)	Actuals To Date (C)	Projected Year Totals (D)	Difference (Col B & D) (E)	% Diff Column B & D (F)
Stabilization Arrangements		9750	0.00	0.00		0.00		
Other Commitments		9760	0.00	0.00		0.00		
d) Assigned								
Other Assignments		9780	1,181,258.00	1,181,258.00		1,174,823.00		
e) Unassigned/Unappropriated								
Reserve for Economic Uncertainties		9789	0.00	0.00		0.00		
Unassigned/Unappropriated Amount		9790	0.00	0.00		0.00		
FEDERAL REVENUE								
All Other Federal Revenue		8290	0.00	0.00	0.00	0.00	0.00	0.0%
TOTAL, FEDERAL REVENUE			0.00	0.00	0.00	0.00	0.00	0.0%
OTHER STATE REVENUE								
School Facilities Apportionments		8545	0.00	0.00	0.00	0.00	0.00	0.0%
Pass-Through Revenues from State Sources		8587	0.00	0.00	0.00	0.00	0.00	0.0%
All Other State Revenue		8590	0.00	0.00	0.00	0.00	0.00	0.0%
TOTAL, OTHER STATE REVENUE			0.00	0.00	0.00	0.00	0.00	0.0%
OTHER LOCAL REVENUE								
Sales								
Sale of Equipment/Supplies		8631	0.00	0.00	0.00	0.00	0.00	0.0%
Leases and Rentals		8650	0.00	0.00	0.00	0.00	0.00	0.0%
Interest		8660	1,000.00	1,000.00	3,230.22	11,900.00	10,900.00	1,090.0%
Net Increase (Decrease) in the Fair Value of Investments		8662	0.00	0.00	(18,844.00)	0.00	0.00	0.0%
Other Local Revenue								
All Other Local Revenue		8699	0.00	0.00	0.00	0.00	0.00	0.0%
All Other Transfers In from All Others		8799	0.00	0.00	0.00	0.00	0.00	0.0%
TOTAL, OTHER LOCAL REVENUE			1,000.00	1,000.00	(15,613.78)	11,900.00	10,900.00	1,090.0%
TOTAL, REVENUES			1,000.00	1,000.00	(15,613.78)	11,900.00		
CLASSIFIED SALARIES								
Classified Support Salaries		2200	0.00	0.00	0.00	0.00	0.00	0.0%
Classified Supervisors' and Administrators' Salaries		2300	0.00	0.00	0.00	0.00	0.00	0.0%
Clerical, Technical and Office Salaries		2400	0.00	0.00	0.00	0.00	0.00	0.0%
Other Classified Salaries		2900	0.00	0.00	0.00	0.00	0.00	0.0%
TOTAL, CLASSIFIED SALARIES			0.00	0.00	0.00	0.00	0.00	0.0%
EMPLOYEE BENEFITS								
STRS		3101-3102	0.00	0.00	0.00	0.00	0.00	0.0%
PERS		3201-3202	0.00	0.00	0.00	0.00	0.00	0.0%
OASDI/Medicare/Alternative		3301-3302	0.00	0.00	0.00	0.00	0.00	0.0%
Health and Welfare Benefits		3401-3402	0.00	0.00	0.00	0.00	0.00	0.0%
Unemployment Insurance		3501-3502	0.00	0.00	0.00	0.00	0.00	0.0%
Workers' Compensation		3601-3602	0.00	0.00	0.00	0.00	0.00	0.0%
OPEB, Allocated		3701-3702	0.00	0.00	0.00	0.00	0.00	0.0%
OPEB, Active Employees		3751-3752	0.00	0.00	0.00	0.00	0.00	0.0%
Other Employee Benefits		3901-3902	0.00	0.00	0.00	0.00	0.00	0.0%
TOTAL, EMPLOYEE BENEFITS			0.00	0.00	0.00	0.00	0.00	0.0%
BOOKS AND SUPPLIES								
Books and Other Reference Materials		4200	0.00	0.00	0.00	0.00	0.00	0.0%

Description	Resource Codes	Object Codes	Original Budget (A)	Board Approved Operating Budget (B)	Actuals To Date (C)	Projected Year Totals (D)	Difference (Col B & D) (E)	% Diff Column B & D (F)
Materials and Supplies		4300	0.00	0.00	0.00	0.00	0.00	0.0%
Noncapitalized Equipment		4400	0.00	0.00	0.00	0.00	0.00	0.0%
TOTAL, BOOKS AND SUPPLIES			0.00	0.00	0.00	0.00	0.00	0.0%
SERVICES AND OTHER OPERATING EXPENDITURES								
Subagreements for Services		5100	0.00	0.00	0.00	0.00	0.00	0.0%
Travel and Conferences		5200	0.00	0.00	0.00	0.00	0.00	0.0%
Insurance		5400-5450	0.00	0.00	0.00	0.00	0.00	0.0%
Operations and Housekeeping Services		5500	0.00	0.00	0.00	0.00	0.00	0.0%
Rentals, Leases, Repairs, and Noncapitalized Improvements		5600	0.00	0.00	0.00	0.00	0.00	0.0%
Transfers of Direct Costs		5710	0.00	0.00	0.00	0.00	0.00	0.0%
Transfers of Direct Costs - Interfund		5750	0.00	0.00	0.00	0.00	0.00	0.0%
Professional/Consulting Services and Operating Expenditures		5800	500.00	500.00	177.35	500.00	0.00	0.0%
Communications		5900	0.00	0.00	0.00	0.00	0.00	0.0%
TOTAL, SERVICES AND OTHER OPERATING EXPENDITURES			500.00	500.00	177.35	500.00	0.00	0.0%
CAPITAL OUTLAY								
Land		6100	0.00	0.00	0.00	0.00	0.00	0.0%
Land Improvements		6170	0.00	0.00	0.00	0.00	0.00	0.0%
Buildings and Improvements of Buildings		6200	0.00	0.00	0.00	0.00	0.00	0.0%
Books and Media for New School Libraries or Major Expansion of School Libraries		6300	0.00	0.00	0.00	0.00	0.00	0.0%
Equipment		6400	0.00	0.00	0.00	0.00	0.00	0.0%
Equipment Replacement		6500	0.00	0.00	0.00	0.00	0.00	0.0%
Lease Assets		6600	0.00	0.00	0.00	0.00	0.00	0.0%
TOTAL, CAPITAL OUTLAY			0.00	0.00	0.00	0.00	0.00	0.0%
OTHER OUTGO (excluding Transfers of Indirect Costs)								
Other Transfers Out								
Transfers of Pass-Through Revenues								
To Districts or Charter Schools		7211	0.00	0.00	0.00	0.00	0.00	0.0%
To County Offices		7212	0.00	0.00	0.00	0.00	0.00	0.0%
To JPAs		7213	0.00	0.00	0.00	0.00	0.00	0.0%
All Other Transfers Out to All Others		7299	0.00	0.00	0.00	0.00	0.00	0.0%
Debt Service								
Debt Service - Interest		7438	0.00	0.00	0.00	0.00	0.00	0.0%
Other Debt Service - Principal		7439	0.00	0.00	0.00	0.00	0.00	0.0%
TOTAL, OTHER OUTGO (excluding Transfers of Indirect Costs)			0.00	0.00	0.00	0.00	0.00	0.0%
TOTAL, EXPENDITURES			500.00	500.00	177.35	500.00		
INTERFUND TRANSFERS								
INTERFUND TRANSFERS IN								
To: State School Building Fund/County School Facilities Fund From: All Other Funds		8913	0.00	0.00	0.00	0.00	0.00	0.0%
Other Authorized Interfund Transfers In		8919	0.00	0.00	0.00	0.00	0.00	0.0%
(a) TOTAL, INTERFUND TRANSFERS IN			0.00	0.00	0.00	0.00	0.00	0.0%
INTERFUND TRANSFERS OUT								

Description	Resource Codes	Object Codes	Original Budget (A)	Board Approved Operating Budget (B)	Actuals To Date (C)	Projected Year Totals (D)	Difference (Col B & D) (E)	% Diff Column B & D (F)
To: State School Building Fund/County School Facilities Fund		7613	0.00	0.00	0.00	0.00	0.00	0.0%
Other Authorized Interfund Transfers Out		7619	0.00	0.00	0.00	0.00	0.00	0.0%
(b) TOTAL, INTERFUND TRANSFERS OUT			0.00	0.00	0.00	0.00	0.00	0.0%
OTHER SOURCES/USES								
SOURCES								
Proceeds								
Proceeds from Sale/Lease-Purchase of Land/Buildings		8953	0.00	0.00	0.00	0.00	0.00	0.0%
Other Sources								
Transfers from Funds of Lapsed/Reorganized LEAs		8965	0.00	0.00	0.00	0.00	0.00	0.0%
Long-Term Debt Proceeds								
Proceeds from Certificates of Participation		8971	0.00	0.00	0.00	0.00	0.00	0.0%
Proceeds from Leases		8972	0.00	0.00	0.00	0.00	0.00	0.0%
Proceeds from Lease Revenue Bonds		8973	0.00	0.00	0.00	0.00	0.00	0.0%
All Other Financing Sources		8979	0.00	0.00	0.00	0.00	0.00	0.0%
(c) TOTAL, SOURCES			0.00	0.00	0.00	0.00	0.00	0.0%
USES								
Transfers of Funds from Lapsed/Reorganized LEAs		7651	0.00	0.00	0.00	0.00	0.00	0.0%
(d) TOTAL, USES			0.00	0.00	0.00	0.00	0.00	0.0%
CONTRIBUTIONS								
Contributions from Unrestricted Revenues		8980	0.00	0.00	0.00	0.00	0.00	0.0%
Contributions from Restricted Revenues		8990	0.00	0.00	0.00	0.00	0.00	0.0%
(e) TOTAL, CONTRIBUTIONS			0.00	0.00	0.00	0.00	0.00	0.0%
TOTAL, OTHER FINANCING SOURCES/USES								
(a - b + c - d + e)			0.00	0.00	0.00	0.00		

Description	Resource Codes	Object Codes	Original Budget (A)	Board Approved Operating Budget (B)	Actuals To Date (C)	Projected Year Totals (D)	Difference (Col B & D) (E)	% Diff Column B & D (F)
A. REVENUES								
1) LCFF Sources		8010-8099	0.00	0.00	0.00	0.00	0.00	0.0%
2) Federal Revenue		8100-8299	0.00	0.00	0.00	0.00	0.00	0.0%
3) Other State Revenue		8300-8599	0.00	0.00	0.00	0.00	0.00	0.0%
4) Other Local Revenue		8600-8799	50,000.00	50,000.00	(106,180.89)	133,000.00	83,000.00	166.0%
5) TOTAL, REVENUES			50,000.00	50,000.00	(106,180.89)	133,000.00		
B. EXPENDITURES								
1) Certificated Salaries		1000-1999	0.00	0.00	0.00	0.00	0.00	0.0%
2) Classified Salaries		2000-2999	0.00	0.00	0.00	0.00	0.00	0.0%
3) Employee Benefits		3000-3999	0.00	0.00	0.00	0.00	0.00	0.0%
4) Books and Supplies		4000-4999	0.00	0.00	0.00	0.00	0.00	0.0%
5) Services and Other Operating Expenditures		5000-5999	4,500.00	4,500.00	1,255.42	4,500.00	0.00	0.0%
6) Capital Outlay		6000-6999	305,636.00	305,636.00	172,888.15	309,953.00	(4,317.00)	-1.4%
7) Other Outgo (excluding Transfers of Indirect Costs)		7100-7299,7400-7499	0.00	0.00	0.00	0.00	0.00	0.0%
8) Other Outgo - Transfers of Indirect Costs		7300-7399	0.00	0.00	0.00	0.00	0.00	0.0%
9) TOTAL, EXPENDITURES			310,136.00	310,136.00	174,143.57	314,453.00		
C. EXCESS (DEFICIENCY) OF REVENUES OVER EXPENDITURES BEFORE OTHER FINANCING SOURCES AND USES (A5 - B9)			(260,136.00)	(260,136.00)	(280,324.46)	(181,453.00)		
D. OTHER FINANCING SOURCES/USES								
1) Interfund Transfers								
a) Transfers In		8900-8929	0.00	0.00	0.00	0.00	0.00	0.0%
b) Transfers Out		7600-7629	0.00	0.00	0.00	0.00	0.00	0.0%
2) Other Sources/Uses								
a) Sources		8930-8979	0.00	0.00	0.00	0.00	0.00	0.0%
b) Uses		7630-7699	0.00	0.00	0.00	0.00	0.00	0.0%
3) Contributions		8980-8999	0.00	0.00	0.00	0.00	0.00	0.0%
4) TOTAL, OTHER FINANCING SOURCES/USES			0.00	0.00	0.00	0.00		
E. NET INCREASE (DECREASE) IN FUND BALANCE (C + D4)			(260,136.00)	(260,136.00)	(280,324.46)	(181,453.00)		
F. FUND BALANCE, RESERVES								
1) Beginning Fund Balance								
a) As of July 1 - Unaudited		9791	7,811,995.00	7,811,995.00		9,180,623.00	1,368,628.00	17.5%
b) Audit Adjustments		9793	0.00	0.00		0.00	0.00	0.0%
c) As of July 1 - Audited (F1a + F1b)			7,811,995.00	7,811,995.00		9,180,623.00		
d) Other Restatements		9795	0.00	0.00		0.00	0.00	0.0%
e) Adjusted Beginning Balance (F1c + F1d)			7,811,995.00	7,811,995.00		9,180,623.00		
2) Ending Balance, June 30 (E + F1e)			7,551,859.00	7,551,859.00		8,999,170.00		
Components of Ending Fund Balance								
a) Nonspendable								
Revolving Cash		9711	0.00	0.00		0.00		
Stores		9712	0.00	0.00		0.00		
Prepaid Items		9713	0.00	0.00		0.00		
All Others		9719	0.00	0.00		0.00		
b) Legally Restricted Balance								
c) Committed		9740	0.00	0.00		0.00		

Description	Resource Codes	Object Codes	Original Budget (A)	Board Approved Operating Budget (B)	Actuals To Date (C)	Projected Year Totals (D)	Difference (Col B & D) (E)	% Diff Column B & D (F)
Stabilization Arrangements		9750	0.00	0.00		0.00		
Other Commitments		9760	0.00	0.00		0.00		
d) Assigned								
Other Assignments		9780	7,551,859.00	7,551,859.00		8,999,170.00		
e) Unassigned/Unappropriated								
Reserve for Economic Uncertainties		9789	0.00	0.00		0.00		
Unassigned/Unappropriated Amount		9790	0.00	0.00		0.00		
FEDERAL REVENUE								
FEMA		8281	0.00	0.00	0.00	0.00	0.00	0.0%
All Other Federal Revenue		8290	0.00	0.00	0.00	0.00	0.00	0.0%
TOTAL, FEDERAL REVENUE			0.00	0.00	0.00	0.00	0.00	0.0%
OTHER STATE REVENUE								
Pass-Through Revenues from State Sources		8587	0.00	0.00	0.00	0.00	0.00	0.0%
California Clean Energy Jobs Act	6230	8590	0.00	0.00	0.00	0.00	0.00	0.0%
All Other State Revenue	All Other	8590	0.00	0.00	0.00	0.00	0.00	0.0%
TOTAL, OTHER STATE REVENUE			0.00	0.00	0.00	0.00	0.00	0.0%
OTHER LOCAL REVENUE								
Other Local Revenue								
Community Redevelopment Funds Not Subject to LCFF Deduction		8625	0.00	0.00	0.00	0.00	0.00	0.0%
Sales								
Sale of Equipment/Supplies		8631	0.00	0.00	0.00	0.00	0.00	0.0%
Leases and Rentals		8650	0.00	0.00	0.00	0.00	0.00	0.0%
Interest		8660	50,000.00	50,000.00	22,997.11	133,000.00	83,000.00	166.0%
Net Increase (Decrease) in the Fair Value of Investments		8662	0.00	0.00	(129,178.00)	0.00	0.00	0.0%
Other Local Revenue								
All Other Local Revenue		8699	0.00	0.00	0.00	0.00	0.00	0.0%
All Other Transfers In from All Others		8799	0.00	0.00	0.00	0.00	0.00	0.0%
TOTAL, OTHER LOCAL REVENUE			50,000.00	50,000.00	(106,180.89)	133,000.00	83,000.00	166.0%
TOTAL, REVENUES			50,000.00	50,000.00	(106,180.89)	133,000.00		
CLASSIFIED SALARIES								
Classified Support Salaries		2200	0.00	0.00	0.00	0.00	0.00	0.0%
Classified Supervisors' and Administrators' Salaries		2300	0.00	0.00	0.00	0.00	0.00	0.0%
Clerical, Technical and Office Salaries		2400	0.00	0.00	0.00	0.00	0.00	0.0%
Other Classified Salaries		2900	0.00	0.00	0.00	0.00	0.00	0.0%
TOTAL, CLASSIFIED SALARIES			0.00	0.00	0.00	0.00	0.00	0.0%
EMPLOYEE BENEFITS								
STRS		3101-3102	0.00	0.00	0.00	0.00	0.00	0.0%
PERS		3201-3202	0.00	0.00	0.00	0.00	0.00	0.0%
OASDI/Medicare/Alternative		3301-3302	0.00	0.00	0.00	0.00	0.00	0.0%
Health and Welfare Benefits		3401-3402	0.00	0.00	0.00	0.00	0.00	0.0%
Unemployment Insurance		3501-3502	0.00	0.00	0.00	0.00	0.00	0.0%
Workers' Compensation		3601-3602	0.00	0.00	0.00	0.00	0.00	0.0%
OPEB, Allocated		3701-3702	0.00	0.00	0.00	0.00	0.00	0.0%
OPEB, Active Employees		3751-3752	0.00	0.00	0.00	0.00	0.00	0.0%
Other Employee Benefits		3901-3902	0.00	0.00	0.00	0.00	0.00	0.0%

Description	Resource Codes	Object Codes	Original Budget (A)	Board Approved Operating Budget (B)	Actuals To Date (C)	Projected Year Totals (D)	Difference (Col B & D) (E)	% Diff Column B & D (F)
TOTAL, EMPLOYEE BENEFITS			0.00	0.00	0.00	0.00	0.00	0.0%
BOOKS AND SUPPLIES								
Books and Other Reference Materials		4200	0.00	0.00	0.00	0.00	0.00	0.0%
Materials and Supplies		4300	0.00	0.00	0.00	0.00	0.00	0.0%
Noncapitalized Equipment		4400	0.00	0.00	0.00	0.00	0.00	0.0%
TOTAL, BOOKS AND SUPPLIES			0.00	0.00	0.00	0.00	0.00	0.0%
SERVICES AND OTHER OPERATING EXPENDITURES								
Subagreements for Services		5100	0.00	0.00	0.00	0.00	0.00	0.0%
Travel and Conferences		5200	0.00	0.00	0.00	0.00	0.00	0.0%
Insurance		5400-5450	0.00	0.00	0.00	0.00	0.00	0.0%
Operations and Housekeeping Services		5500	0.00	0.00	0.00	0.00	0.00	0.0%
Rentals, Leases, Repairs, and Noncapitalized Improvements		5600	0.00	0.00	0.00	0.00	0.00	0.0%
Transfers of Direct Costs		5710	0.00	0.00	0.00	0.00	0.00	0.0%
Transfers of Direct Costs - Interfund		5750	0.00	0.00	0.00	0.00	0.00	0.0%
Professional/Consulting Services and Operating Expenditures		5800	4,500.00	4,500.00	1,255.42	4,500.00	0.00	0.0%
Communications		5900	0.00	0.00	0.00	0.00	0.00	0.0%
TOTAL, SERVICES AND OTHER OPERATING EXPENDITURES			4,500.00	4,500.00	1,255.42	4,500.00	0.00	0.0%
CAPITAL OUTLAY								
Land		6100	0.00	0.00	0.00	0.00	0.00	0.0%
Land Improvements		6170	0.00	0.00	0.00	0.00	0.00	0.0%
Buildings and Improvements of Buildings		6200	305,636.00	305,636.00	172,888.15	309,953.00	(4,317.00)	-1.4%
Books and Media for New School Libraries or Major Expansion of School Libraries		6300	0.00	0.00	0.00	0.00	0.00	0.0%
Equipment		6400	0.00	0.00	0.00	0.00	0.00	0.0%
Equipment Replacement		6500	0.00	0.00	0.00	0.00	0.00	0.0%
Lease Assets		6600	0.00	0.00	0.00	0.00	0.00	0.0%
TOTAL, CAPITAL OUTLAY			305,636.00	305,636.00	172,888.15	309,953.00	(4,317.00)	-1.4%
OTHER OUTGO (excluding Transfers of Indirect Costs)								
Other Transfers Out								
Transfers of Pass-Through Revenues								
To Districts or Charter Schools		7211	0.00	0.00	0.00	0.00	0.00	0.0%
To County Offices		7212	0.00	0.00	0.00	0.00	0.00	0.0%
To JPAs		7213	0.00	0.00	0.00	0.00	0.00	0.0%
All Other Transfers Out to All Others		7299	0.00	0.00	0.00	0.00	0.00	0.0%
Debt Service								
Debt Service - Interest		7438	0.00	0.00	0.00	0.00	0.00	0.0%
Other Debt Service - Principal		7439	0.00	0.00	0.00	0.00	0.00	0.0%
TOTAL, OTHER OUTGO (excluding Transfers of Indirect Costs)			0.00	0.00	0.00	0.00	0.00	0.0%
TOTAL, EXPENDITURES			310,136.00	310,136.00	174,143.57	314,453.00		
INTERFUND TRANSFERS								
INTERFUND TRANSFERS IN								
From: General Fund/CSSF		8912	0.00	0.00	0.00	0.00	0.00	0.0%
Other Authorized Interfund Transfers In		8919	0.00	0.00	0.00	0.00	0.00	0.0%

Description	Resource Codes	Object Codes	Original Budget (A)	Board Approved Operating Budget (B)	Actuals To Date (C)	Projected Year Totals (D)	Difference (Col B & D) (E)	% Diff Column B & D (F)
(a) TOTAL, INTERFUND TRANSFERS IN			0.00	0.00	0.00	0.00	0.00	0.0%
INTERFUND TRANSFERS OUT								
To: General Fund/CSSF		7612	0.00	0.00	0.00	0.00	0.00	0.0%
To: State School Building Fund/County School Facilities Fund		7613	0.00	0.00	0.00	0.00	0.00	0.0%
Other Authorized Interfund Transfers Out		7619	0.00	0.00	0.00	0.00	0.00	0.0%
(b) TOTAL, INTERFUND TRANSFERS OUT			0.00	0.00	0.00	0.00	0.00	0.0%
OTHER SOURCES/USES								
SOURCES								
Proceeds								
Proceeds from Sale/Lease-Purchase of Land/Buildings		8953	0.00	0.00	0.00	0.00	0.00	0.0%
Other Sources								
Transfers from Funds of Lapsed/Reorganized LEAs		8965	0.00	0.00	0.00	0.00	0.00	0.0%
Long-Term Debt Proceeds								
Proceeds from Certificates of Participation		8971	0.00	0.00	0.00	0.00	0.00	0.0%
Proceeds from Leases		8972	0.00	0.00	0.00	0.00	0.00	0.0%
Proceeds from Lease Revenue Bonds		8973	0.00	0.00	0.00	0.00	0.00	0.0%
All Other Financing Sources		8979	0.00	0.00	0.00	0.00	0.00	0.0%
(c) TOTAL, SOURCES			0.00	0.00	0.00	0.00	0.00	0.0%
USES								
Transfers of Funds from Lapsed/Reorganized LEAs		7651	0.00	0.00	0.00	0.00	0.00	0.0%
All Other Financing Uses		7699	0.00	0.00	0.00	0.00	0.00	0.0%
(d) TOTAL, USES			0.00	0.00	0.00	0.00	0.00	0.0%
CONTRIBUTIONS								
Contributions from Unrestricted Revenues		8980	0.00	0.00	0.00	0.00	0.00	0.0%
Contributions from Restricted Revenues		8990	0.00	0.00	0.00	0.00	0.00	0.0%
(e) TOTAL, CONTRIBUTIONS			0.00	0.00	0.00	0.00	0.00	0.0%
TOTAL, OTHER FINANCING SOURCES/USES								
(a - b + c - d + e)			0.00	0.00	0.00	0.00		

Description	Resource Codes	Object Codes	Original Budget (A)	Board Approved Operating Budget (B)	Actuals To Date (C)	Projected Year Totals (D)	Difference (Col B & D) (E)	% Diff Column B & D (F)
A. REVENUES								
1) LCFF Sources		8010-8099	0.00	0.00	0.00	0.00	0.00	0.0%
2) Federal Revenue		8100-8299	0.00	0.00	0.00	0.00	0.00	0.0%
3) Other State Revenue		8300-8599	0.00	0.00	0.00	0.00	0.00	0.0%
4) Other Local Revenue		8600-8799	11,508,414.00	11,508,414.00	105,321.94	11,547,414.00	39,000.00	0.3%
5) TOTAL, REVENUES			11,508,414.00	11,508,414.00	105,321.94	11,547,414.00		
B. EXPENSES								
1) Certificated Salaries		1000-1999	0.00	0.00	0.00	0.00	0.00	0.0%
2) Classified Salaries		2000-2999	0.00	0.00	0.00	0.00	0.00	0.0%
3) Employee Benefits		3000-3999	0.00	0.00	0.00	0.00	0.00	0.0%
4) Books and Supplies		4000-4999	0.00	0.00	0.00	0.00	0.00	0.0%
5) Services and Other Operating Expenses		5000-5999	11,478,414.00	11,478,414.00	3,064,362.78	11,478,414.00	0.00	0.0%
6) Depreciation and Amortization		6000-6999	0.00	0.00	0.00	0.00	0.00	0.0%
7) Other Outgo (excluding Transfers of Indirect Costs)		7100-7299, 7400-7499	0.00	0.00	0.00	0.00	0.00	0.0%
8) Other Outgo - Transfers of Indirect Costs		7300-7399	0.00	0.00	0.00	0.00	0.00	0.0%
9) TOTAL, EXPENSES			11,478,414.00	11,478,414.00	3,064,362.78	11,478,414.00		
C. EXCESS (DEFICIENCY) OF REVENUES OVER EXPENSES BEFORE OTHER FINANCING SOURCES AND USES(A5 -B9)			30,000.00	30,000.00	(2,959,040.84)	69,000.00		
D. OTHER FINANCING SOURCES/USES								
1) Interfund Transfers								
a) Transfers In		8900-8929	0.00	0.00	0.00	0.00	0.00	0.0%
b) Transfers Out		7600-7629	0.00	0.00	0.00	0.00	0.00	0.0%
2) Other Sources/Uses								
a) Sources		8930-8979	0.00	0.00	0.00	0.00	0.00	0.0%
b) Uses		7630-7699	0.00	0.00	0.00	0.00	0.00	0.0%
3) Contributions		8980-8999	0.00	0.00	0.00	0.00	0.00	0.0%
4) TOTAL, OTHER FINANCING SOURCES/USES			0.00	0.00	0.00	0.00		
E. NET INCREASE (DECREASE) IN NET POSITION (C + D4)			30,000.00	30,000.00	(2,959,040.84)	69,000.00		
F. NET POSITION								
1) Beginning Net Position								
a) As of July 1 - Unaudited		9791	6,431,032.00	6,431,032.00		6,155,024.00	(276,008.00)	-4.3%
b) Audit Adjustments		9793	0.00	0.00		0.00	0.00	0.0%

Description	Resource Codes	Object Codes	Original Budget (A)	Board Approved Operating Budget (B)	Actuals To Date (C)	Projected Year Totals (D)	Difference (Col B & D) (E)	% Diff Column B & D (F)
c) As of July 1 - Audited (F1a + F1b)			6,431,032.00	6,431,032.00		6,155,024.00		
d) Other Restatements		9795	0.00	0.00		0.00	0.00	0.0%
e) Adjusted Beginning Net Position (F1c + F1d)			6,431,032.00	6,431,032.00		6,155,024.00		
2) Ending Net Position, June 30 (E + F1e)			6,461,032.00	6,461,032.00		6,224,024.00		
Components of Ending Net Position								
a) Net Investment in Capital Assets		9796	0.00	0.00		0.00		
b) Restricted Net Position		9797	0.00	0.00		0.00		
c) Unrestricted Net Position		9790	6,461,032.00	6,461,032.00		6,224,024.00		
OTHER STATE REVENUE								
STRS On-Behalf Pension Contributions	7690	8590	0.00	0.00	0.00	0.00	0.00	0.0%
All Other State Revenue	All Other	8590	0.00	0.00	0.00	0.00	0.00	0.0%
TOTAL, OTHER STATE REVENUE			0.00	0.00	0.00	0.00	0.00	0.0%
OTHER LOCAL REVENUE								
Sales								
Sale of Equipment/Supplies		8631	0.00	0.00	0.00	0.00	0.00	0.0%
Interest		8660	30,000.00	30,000.00	15,098.45	69,000.00	39,000.00	130.0%
Net Increase (Decrease) in the Fair Value of Investments		8662	0.00	0.00	(128,299.00)	0.00	0.00	0.0%
Fees and Contracts								
In-District Premiums/Contributions		8674	9,748,539.00	9,748,539.00	0.00	9,748,539.00	0.00	0.0%
All Other Fees and Contracts		8689	0.00	0.00	0.00	0.00	0.00	0.0%
Other Local Revenue								
All Other Local Revenue		8699	1,729,875.00	1,729,875.00	218,522.49	1,729,875.00	0.00	0.0%
All Other Transfers In from All Others		8799	0.00	0.00	0.00	0.00	0.00	0.0%
TOTAL, OTHER LOCAL REVENUE			11,508,414.00	11,508,414.00	105,321.94	11,547,414.00	39,000.00	0.3%
TOTAL, REVENUES			11,508,414.00	11,508,414.00	105,321.94	11,547,414.00		
CERTIFICATED SALARIES								
Certificated Pupil Support Salaries		1200	0.00	0.00	0.00	0.00	0.00	0.0%
Certificated Supervisors' and Administrators' Salaries		1300	0.00	0.00	0.00	0.00	0.00	0.0%
TOTAL, CERTIFICATED SALARIES			0.00	0.00	0.00	0.00	0.00	0.0%
CLASSIFIED SALARIES								
Classified Support Salaries		2200	0.00	0.00	0.00	0.00	0.00	0.0%
Classified Supervisors' and Administrators' Salaries		2300	0.00	0.00	0.00	0.00	0.00	0.0%
Clerical, Technical and Office Salaries		2400	0.00	0.00	0.00	0.00	0.00	0.0%
Other Classified Salaries		2900	0.00	0.00	0.00	0.00	0.00	0.0%
TOTAL, CLASSIFIED SALARIES			0.00	0.00	0.00	0.00	0.00	0.0%
EMPLOYEE BENEFITS								
STRS		3101-3102	0.00	0.00	0.00	0.00	0.00	0.0%
PERS		3201-3202	0.00	0.00	0.00	0.00	0.00	0.0%
OASDI/Medicare/Alternative		3301-3302	0.00	0.00	0.00	0.00	0.00	0.0%
Health and Welfare Benefits		3401-3402	0.00	0.00	0.00	0.00	0.00	0.0%
Unemployment Insurance		3501-3502	0.00	0.00	0.00	0.00	0.00	0.0%

Description	Resource Codes	Object Codes	Original Budget (A)	Board Approved Operating Budget (B)	Actuals To Date (C)	Projected Year Totals (D)	Difference (Col B & D) (E)	% Diff Column B & D (F)
Workers' Compensation		3601-3602	0.00	0.00	0.00	0.00	0.00	0.0%
OPEB, Allocated		3701-3702	0.00	0.00	0.00	0.00	0.00	0.0%
OPEB, Active Employees		3751-3752	0.00	0.00	0.00	0.00	0.00	0.0%
Other Employee Benefits		3901-3902	0.00	0.00	0.00	0.00	0.00	0.0%
TOTAL, EMPLOYEE BENEFITS			0.00	0.00	0.00	0.00	0.00	0.0%
BOOKS AND SUPPLIES								
Books and Other Reference Materials		4200	0.00	0.00	0.00	0.00	0.00	0.0%
Materials and Supplies		4300	0.00	0.00	0.00	0.00	0.00	0.0%
Noncapitalized Equipment		4400	0.00	0.00	0.00	0.00	0.00	0.0%
TOTAL, BOOKS AND SUPPLIES			0.00	0.00	0.00	0.00	0.00	0.0%
SERVICES AND OTHER OPERATING EXPENSES								
Subagreements for Services		5100	0.00	0.00	0.00	0.00	0.00	0.0%
Travel and Conferences		5200	0.00	0.00	0.00	0.00	0.00	0.0%
Dues and Memberships		5300	0.00	0.00	0.00	0.00	0.00	0.0%
Insurance		5400-5450	0.00	0.00	0.00	0.00	0.00	0.0%
Operations and Housekeeping Services		5500	0.00	0.00	0.00	0.00	0.00	0.0%
Rentals, Leases, Repairs, and Noncapitalized Improvements		5600	0.00	0.00	0.00	0.00	0.00	0.0%
Transfers of Direct Costs - Interfund		5750	0.00	0.00	0.00	0.00	0.00	0.0%
Professional/Consulting Services and Operating Expenditures		5800	11,478,414.00	11,478,414.00	3,064,362.78	11,478,414.00	0.00	0.0%
Communications		5900	0.00	0.00	0.00	0.00	0.00	0.0%
TOTAL, SERVICES AND OTHER OPERATING EXPENSES			11,478,414.00	11,478,414.00	3,064,362.78	11,478,414.00	0.00	0.0%
DEPRECIATION AND AMORTIZATION								
Depreciation Expense		6900	0.00	0.00	0.00	0.00	0.00	0.0%
Amortization Expense-Lease Assets		6910	0.00	0.00	0.00	0.00	0.00	0.0%
TOTAL, DEPRECIATION AND AMORTIZATION			0.00	0.00	0.00	0.00	0.00	0.0%
TOTAL, EXPENSES			11,478,414.00	11,478,414.00	3,064,362.78	11,478,414.00		
INTERFUND TRANSFERS								
INTERFUND TRANSFERS IN								
Other Authorized Interfund Transfers In		8919	0.00	0.00	0.00	0.00	0.00	0.0%
(a) TOTAL, INTERFUND TRANSFERS IN			0.00	0.00	0.00	0.00	0.00	0.0%
INTERFUND TRANSFERS OUT								
Other Authorized Interfund Transfers Out		7619	0.00	0.00	0.00	0.00	0.00	0.0%
(b) TOTAL, INTERFUND TRANSFERS OUT			0.00	0.00	0.00	0.00	0.00	0.0%
OTHER SOURCES/USES								
SOURCES								
Other Sources								
Transfers from Funds of Lapsed/Reorganized LEAs		8965	0.00	0.00	0.00	0.00	0.00	0.0%
(c) TOTAL, SOURCES			0.00	0.00	0.00	0.00	0.00	0.0%
USES								
Transfers of Funds from Lapsed/Reorganized LEAs		7651	0.00	0.00	0.00	0.00	0.00	0.0%

Description	Resource Codes	Object Codes	Original Budget (A)	Board Approved Operating Budget (B)	Actuals To Date (C)	Projected Year Totals (D)	Difference (Col B & D) (E)	% Diff Column B & D (F)
(d) TOTAL, USES			0.00	0.00	0.00	0.00	0.00	0.0%
CONTRIBUTIONS								
Contributions from Unrestricted Revenues		8980	0.00	0.00	0.00	0.00	0.00	0.0%
Contributions from Restricted Revenues		8990	0.00	0.00	0.00	0.00	0.00	0.0%
(e) TOTAL, CONTRIBUTIONS			0.00	0.00	0.00	0.00	0.00	0.0%
TOTAL, OTHER FINANCING SOURCES/USES								
(a - b + c - d + e)			0.00	0.00	0.00	0.00		

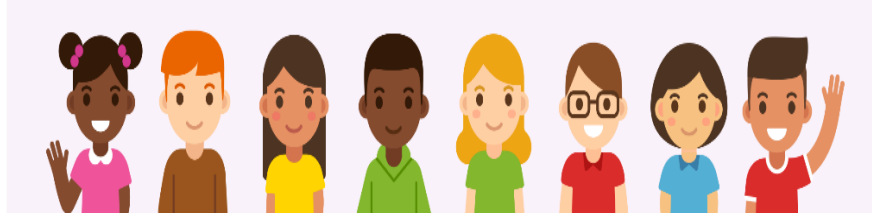

Los Alamitos Unified School District
Multiyear Projection Assumptions
First Interim – Fiscal Year 2022-23

Below are the basic assumptions used to do the multiyear projections:

Fiscal Year 2023-24

- ✓ Based on enrollment estimates as of October 2022 for the 2023-24 year, we are projecting our actual ADA to be 8,367.66 not including County ADA of 81.30, a projected loss of 142.16 ADA over the 2022-23 projected ADA.
- ✓ Cost of living adjustment (COLA) is projected at 5.38 %.
- ✓ Unduplicated count is projected to average at 17.47%.
- ✓ Federal Impact Aid revenues are budgeted at \$3,410,873.
- ✓ Unrestricted lottery income is projected at approximately \$170 per annual ADA. Restricted lottery income is projected at \$67 per annual ADA.
- ✓ A transitional kindergarten base grant adjustment and add-on of \$2,964 per ADA is included.
- ✓ The ongoing Expanding Learning Opportunity Program funding is included.
- ✓ As the District has not yet settled for 2023-24, we have not assumed any changes in the salary schedule except as stated below.
- ✓ Certificated cost of step and column are projected at 1.5% including retiree savings.
- ✓ Classified step costs are projected at around 1% and are included.
- ✓ Statutory benefits (Medicare, Social Security, and State Unemployment Insurance) adjusted accordingly with increased salary costs.
- ✓ Workers' Compensation is projected at 2.203%, an increase of .105% over the 2022-23 rate.
- ✓ STRS rate is projected at 19.10%, no change over the 2022-23 rate.
- ✓ PERS rate is projected at 25.20%, a decrease of .17% over the 2022-23 rate.
- ✓ The projected increase in health benefit compensation costs is included at \$17,652 per covered employee.
- ✓ The Books and Supplies are projected based on revenue anticipated.
- ✓ Services and Other Operating Expenses are projected based on revenue anticipated.
- ✓ An interfund transfer of \$1 million from the General Fund to the Deferred Maintenance Fund (Fund 14) is projected for 2023-24.

Fiscal Year 2024-25

- ✓ Based on enrollment estimates as of October 2020 for the 2024-25 year, we are projecting our actual ADA to be 8,273.49, not including County ADA of 81.30, a projected loss of 94.17 ADA over the 2023-24 projected ADA.
- ✓ Cost of living adjustment (COLA) is projected at 4.02%.
- ✓ Unduplicated count is projected to average at 17.58%.
- ✓ Federal Impact Aid revenues are budgeted at \$3,410,873.
- ✓ Unrestricted lottery income is projected at approximately \$170 per annual ADA. Restricted lottery income is projected at \$67 per annual ADA.
- ✓ A transitional kindergarten base grant adjustment and add-on of \$3,083 per ADA is included.
- ✓ The ongoing Expanding Learning Opportunity Program funding is included.
- ✓ As the District has not yet settled for 2024-25, we have not assumed any changes in the salary schedule excepted as stated below.
- ✓ Certificated cost of step and column are projected at 1.5% including retiree savings.
- ✓ Classified step costs are projected at around 1% and are included.
- ✓ Statutory benefits (Medicare, Social Security, and State Unemployment Insurance) adjusted accordingly with increased salary costs.
- ✓ Workers' Compensation is projected at 2.313%, an increase of .105% over the 2023-24 rate.
- ✓ STRS rate is projected at 19.10%, no change over the 2023-24 rate.
- ✓ PERS rate is projected at 24.60%, a decrease of .6% over the 2023-24 rate.
- ✓ The projected increase in health benefit compensation costs is included at \$19,594 per covered employee.
- ✓ The Books and Supplies budgets are projected based on revenue anticipated.
- ✓ The Services and Other Operating Expenses are projected based on revenue anticipated.
- ✓ Capital Outlay expenses have been adjusted.
- ✓ An interfund transfer of \$1 million from the General Fund to the Deferred Maintenance Fund (Fund 14) is projected for 2024-25.

Los Alamitos Unified School District
Multi-Year Projections
2022-23 First Interim
December 13, 2022

	UNRESTRICTED			RESTRICTED			UNRESTRICTED & RESTRICTED		
	2022-23	2023-24	2024-25	2022-23	2023-24	2024-25	2022-23	2023-24	2024-25
Statutory COLA (DOF)	6.56%	5.38%	4.02%						
COLA Suspension/Augmentation	6.70%	0.00%	0.00%						
Funded COLA %	13.26%	5.38%	4.02%						
FUNDED ADA (3yr Average)	9,342.18	9,035.67	8,681.69						
Total LCFF/Revenue Limit Source	100,612,255	102,647,562	102,725,541				100,612,255	102,647,562	102,725,541
Federal Revenues	3,410,873	3,410,873	3,410,873	5,998,109	2,475,898	2,550,174	9,408,982	5,886,771	5,961,047
Other State Revenues	1,971,798	1,971,798	1,971,798	28,457,529	18,300,000	18,500,000	30,429,327	20,271,798	20,471,798
Other Local Revenues	909,467	850,000	850,000	648,634	500,000	500,000	1,558,101	1,350,000	1,350,000
Total Revenues	106,904,393	108,880,233	108,958,212	35,104,272	21,275,898	21,550,174	142,008,665	130,156,131	130,508,386
Other Financing Sources (RRM & Special Ed)	(10,616,998)	(10,800,000)	(11,000,000)	10,616,998	10,800,000	11,000,000	0	0	0
Transfer In	1,975,000	1,975,000	1,975,000	0	0	0	1,975,000	1,975,000	1,975,000
Total Revenues and other Financing Sources	98,262,395	100,055,233	99,933,212	45,721,270	32,075,898	32,550,174	143,983,665	132,131,131	132,483,386
EXPENDITURES AND OTHER FINANCING USES									
Certificated Salaries	46,008,044	46,008,044	46,629,153	8,036,513	8,036,513	8,145,006	54,044,557	54,044,557	54,774,159
Step and Column Adjustments		621,109	629,494	0	108,493	109,958	0	729,602	739,451
Total Certificated Salaries	46,008,044	46,629,153	47,258,646	8,036,513	8,145,006	8,254,964	54,044,557	54,774,159	55,513,610
Classified Salaries	11,972,382	11,972,382	12,092,106	6,501,440	6,501,440	6,566,454	18,473,822	18,473,822	18,658,560
Step Adjustments		119,724	120,921	0	65,014	65,665	0	184,738	186,586
Total Classified Salaries	11,972,382	12,092,106	12,213,027	6,501,440	6,566,454	6,632,119	18,473,822	18,658,560	18,845,146
Employee Benefits									
Salary Fringe Benefits	14,499,025	14,548,038	14,738,352	9,892,414	10,045,170	10,077,341	24,391,439	24,593,208	24,815,693
Medical/Dental Benefits (34nn, 37nn)	8,401,271	9,325,411	10,351,206	1,093,591	1,213,886	1,347,413	9,494,862	10,539,297	11,698,619
Total Employee Benefits	22,900,296	23,873,448	25,089,558	10,986,005	11,259,056	11,424,755	33,886,301	35,132,505	36,514,312
Books and Supplies	4,293,200	4,000,000	4,000,000	9,643,238	4,000,000	4,000,000	13,936,438	8,000,000	8,000,000
Services and Other Operating Expenses	10,061,621	10,500,000	10,000,000	9,301,727	4,000,000	4,000,000	19,363,348	14,500,000	14,000,000
Capital Outlay	514,811	400,000	350,000	838,957	100,000	100,000	1,353,768	500,000	450,000
Other Outgo (excluding direct/indirect costs)	1,200,064	1,200,000	1,200,000	1,200,000	1,200,000	1,200,000	2,400,064	2,400,000	2,400,000
Direct support/Indirect Costs	(872,707)	(527,152)	(527,152)	687,367	550,000	550,000	(185,340)	22,848	22,848
Total Expenditures	96,077,711	98,167,555	99,584,079	47,195,247	35,820,517	36,161,837	143,272,958	133,988,071	135,745,916
Transfers Out	1,000,000	1,000,000	1,000,000	0	0	0	1,000,000	1,000,000	1,000,000
Total Expenditures and Other Financing Uses	97,077,711	99,167,555	100,584,078	47,195,247	35,820,517	36,161,837	144,272,958	134,988,071	136,745,915
NET INCREASE (DECREASE) IN FUND BALANCE	1,184,684	887,678	(650,866)	(1,473,977)	(3,744,619)	(3,611,663)	(289,293)	(2,856,940)	(4,262,529)
FUND BALANCE									
Beginning Fund Balance	9,358,437	10,543,121	11,430,799	10,106,013	8,632,036	4,887,417	19,464,450	19,175,157	16,318,217
Ending Fund Balance	10,543,121	11,430,799	10,779,934	8,632,036	4,887,417	1,275,754	19,175,157	16,318,217	12,055,688
Designated for Revolving Cash, Stores, etc.	135,000	135,000	135,000						
Committed Funds-Board Approved	4,000,000	4,000,000	4,000,000						
Committed - LAHS Trust Acct	13,979	13,979	13,979						
Unassigned Ending Fund Balance	6,394,142	7,281,820	6,630,955						
Unassigned Ending Fund Balance as a % of Total General Fund Expenditures	4.43%	5.39%	4.85%						

Reserves in Fund 17	5,667,987	5,677,987	5,687,987
Total Reserves in Fund 01 & Fund 17	12,062,129	12,959,807	12,318,941
Actual Reserves as a % of Total General Fund Expenditures	8.36%	9.60%	9.01%

**LOS ALAMITOS UNIFIED SCHOOL DISTRICT
CASH FLOW PROJECTIONS
FIRST INTERIM
2022-23**

	Object	Budget	July	August	September	October	November	December	January
			Actuals	Actuals	Actuals	Actuals	Projected	Projected	Projected
A. BEGINNING CASH			\$18,121,028.93	\$16,893,101.36	\$10,295,178.71	\$11,792,129.02	\$8,912,897.98	\$11,923,366.72	\$33,243,137.71
B. RECEIPTS									
LCFF Sources									
Principal Apportionment/EPA	8010-8019	\$ 42,428,311.00	\$ 1,927,766.00	\$ 1,927,766.00	\$ 5,634,368.00	\$ 3,469,979.00	\$ 3,271,808.00	\$ 4,318,547.99	\$ 3,818,547.99
Property Taxes	8020-8079	\$ 58,183,944.00	\$ 1,463,649.31	\$ 55,320.64	\$ 705,547.37	\$ 303,825.16	\$ 7,891,679.21	\$ 16,000,000.00	\$ 2,500,000.00
Miscellaneous Funds	8080-8099	\$ -	\$ -	\$ -	\$ -	\$ -	\$ -	\$ -	\$ -
Federal Revenue	8100-8299	\$ 9,408,982.00	\$ (142,997.35)	\$ (1,983,202.00)	\$ 363,273.00	\$ 942,044.36	\$ 262,059.62	\$ 250,000.00	\$ 300,000.00
Other State Revenue	8300-8599	\$ 30,429,327.00	\$ 799,618.88	\$ (227,738.32)	\$ 1,460,684.50	\$ 1,823,177.12	\$ 978,046.40	\$ 5,405,709.00	\$ 1,354,079.00
Other Local Revenue	8600-8799	\$ 1,558,101.00	\$ (47,987.78)	\$ 142,312.89	\$ 437,723.86	\$ 148,248.06	\$ 66,562.50	\$ 150,000.00	\$ 15,000.00
Interfund Transfers In	8910-8929	\$ 1,975,000.00	\$ 975,000.00	\$ -	\$ (975,000.00)	\$ -	\$ -	\$ -	\$ -
All Other Financing Sources	8931-8979	\$ -	\$ -	\$ -	\$ -	\$ -	\$ -	\$ -	\$ -
TOTAL RECEIPTS		\$ 143,983,665.00	\$ 4,975,049.06	\$ (85,540.79)	\$ 7,626,596.73	\$ 6,687,273.70	\$ 12,470,155.73	\$ 26,124,256.99	\$ 7,987,626.99
C. DISBURSEMENTS									
Certificated Salaries	1000-1999	\$ 54,044,557.00	\$ 555,526.46	\$ 4,720,635.24	\$ 4,678,051.53	\$ 4,751,335.09	\$ 4,817,714.83	\$ 35,000.00	\$ 9,600,000.00
Classified Salaries	2000-2999	\$ 18,473,822.00	\$ (100,454.14)	\$ 1,054,257.43	\$ 1,023,895.94	\$ 1,785,931.16	\$ 2,032,326.38	\$ 1,750,000.00	\$ 1,505,750.00
Employee Benefits	3000-3999	\$ 33,886,301.00	\$ 248,394.40	\$ 453,666.17	\$ 1,272,048.55	\$ 1,510,653.69	\$ 1,269,433.30	\$ 1,166,513.00	\$ 6,181,592.00
Books and Supplies	4000-4999	\$ 13,936,438.00	\$ 32,090.29	\$ 1,048,633.16	\$ 482,427.47	\$ 125,048.10	\$ 215,716.04	\$ 170,776.00	\$ 500,000.00
Services	5000-5999	\$ 19,363,348.00	\$ 480,010.41	\$ 1,747,210.00	\$ 1,223,278.25	\$ 1,063,709.86	\$ 1,025,878.81	\$ 578,315.00	\$ 849,266.00
Capital Outlay	6000-6599	\$ 1,353,768.00	\$ 8,718.15	\$ 1,354.70	\$ 77,235.26	\$ 134,205.04	\$ 21,011.63	\$ -	\$ -
Other Outgo	7000-7499	\$ 2,214,724.00	\$ (829,392.41)	\$ 908,120.41	\$ 70,855.00	\$ 98,855.00	\$ 77,606.00	\$ 103,882.00	\$ 64,996.00
Interfund Transfers Out	7600-7629	\$ 1,000,000.00	\$ -	\$ -	\$ -	\$ -	\$ -	\$ 1,000,000.00	\$ -
All Other Financing Uses	7630-7699	\$ -	\$ -	\$ -	\$ -	\$ -	\$ -	\$ -	\$ -
TOTAL DISBURSEMENTS		\$ 144,272,958.00	\$ 394,893.16	\$ 9,933,877.11	\$ 8,827,792.00	\$ 9,469,737.94	\$ 9,459,686.99	\$ 4,804,486.00	\$ 18,701,604.00
TOTAL BALANCE SHEET TRANSACTIONS			\$ (5,808,083.47)	\$ 3,421,495.25	\$ 2,698,145.58	\$ (96,766.80)	\$ -	\$ -	\$ -
E. NET INCREASE/DECREASE (B-C+D)			\$ (1,227,927.57)	\$ (6,597,922.65)	\$ 1,496,950.31	\$ (2,879,231.04)	\$ 3,010,468.74	\$ 21,319,770.99	\$ (10,713,977.01)
F. ENDING CASH (A+E)			\$16,893,101.36	\$10,295,178.71	\$11,792,129.02	\$8,912,897.98	\$11,923,366.72	\$33,243,137.71	\$22,529,160.70

**LOS ALAMITOS UNIFIED SCHOOL DISTRICT
CASH FLOW PROJECTIONS
FIRST INTERIM
2022-23**

	Object	Budget	February	March	April	May	June	Total
			Projected	Projected	Projected	Projected	Projected	
A. BEGINNING CASH			\$22,529,160.70	\$18,511,701.30	\$17,607,629.79	\$27,006,880.37	\$26,486,014.04	\$18,121,028.93
B. RECEIPTS								
LCFF Sources								
Principal Apportionment/EPA	8010-8019	\$ 42,428,311.00	\$ 3,611,905.60	\$ 3,389,524.48	\$ 2,211,619.59	\$ 1,769,295.67	\$ 7,077,182.68	\$ 42,428,311.00
Property Taxes	8020-8079	\$ 58,183,944.00	\$ 700,000.00	\$ 3,500,000.00	\$ 15,000,000.00	\$ 3,500,000.00	\$ 6,563,922.31	\$ 58,183,944.00
Miscellaneous Funds	8080-8099	\$ -	\$ -	\$ -	\$ -	\$ -	\$ -	\$ -
Federal Revenue	8100-8299	\$ 9,408,982.00	\$ 250,000.00	\$ 500,000.00	\$ 350,000.00	\$ 750,000.00	\$ 7,567,804.37	\$ 9,408,982.00
Other State Revenue	8300-8599	\$ 30,429,327.00	\$ 511,741.00	\$ 500,000.00	\$ 800,000.00	\$ 3,500,000.00	\$ 13,524,009.42	\$ 30,429,327.00
Other Local Revenue	8600-8799	\$ 1,558,101.00	\$ 105,000.00	\$ 75,000.00	\$ 50,000.00	\$ 25,000.00	\$ 391,241.47	\$ 1,558,101.00
Interfund Transfers In	8910-8929	\$ 1,975,000.00	\$ -	\$ 1,000,000.00	\$ 975,000.00	\$ -	\$ -	\$ 1,975,000.00
All Other Financing Sources	8931-8979	\$ -	\$ -	\$ -	\$ -	\$ -	\$ -	\$ -
TOTAL RECEIPTS		\$ 143,983,665.00	\$ 5,178,646.60	\$ 8,964,524.48	\$ 19,386,619.59	\$ 9,544,295.67	\$ 35,124,160.25	\$ 143,983,665.00
C. DISBURSEMENTS								
Certificated Salaries	1000-1999	\$ 54,044,557.00	\$ 4,900,000.00	\$ 4,800,000.00	\$ 4,800,000.00	\$ 4,900,000.00	\$ 5,486,293.85	\$ 54,044,557.00
Classified Salaries	2000-2999	\$ 18,473,822.00	\$ 1,500,000.00	\$ 1,500,000.00	\$ 1,500,000.00	\$ 1,500,000.00	\$ 3,422,115.23	\$ 18,473,822.00
Employee Benefits	3000-3999	\$ 33,886,301.00	\$ 1,523,020.00	\$ 1,393,089.00	\$ 1,393,089.00	\$ 1,412,642.00	\$ 16,062,159.89	\$ 33,886,301.00
Books and Supplies	4000-4999	\$ 13,936,438.00	\$ 299,875.00	\$ 250,000.00	\$ 454,800.00	\$ 350,000.00	\$ 10,007,071.94	\$ 13,936,438.00
Services	5000-5999	\$ 19,363,348.00	\$ 833,982.00	\$ 1,584,580.00	\$ 1,658,500.00	\$ 1,750,000.00	\$ 6,568,617.67	\$ 19,363,348.00
Capital Outlay	6000-6599	\$ 1,353,768.00	\$ 10,000.00	\$ 50,000.00	\$ 5,000.00	\$ -	\$ 1,046,243.22	\$ 1,353,768.00
Other Outgo	7000-7499	\$ 2,214,724.00	\$ 129,229.00	\$ 290,927.00	\$ 175,980.00	\$ 152,520.00	\$ 971,146.00	\$ 2,214,724.00
Interfund Transfers Out	7600-7629	\$ 1,000,000.00	\$ -	\$ -	\$ -	\$ -	\$ -	\$ 1,000,000.00
All Other Financing Uses	7630-7699	\$ -	\$ -	\$ -	\$ -	\$ -	\$ -	\$ -
TOTAL DISBURSEMENTS		\$ 144,272,958.00	\$ 9,196,106.00	\$ 9,868,596.00	\$ 9,987,369.00	\$ 10,065,162.00	\$ 43,563,647.80	\$ 144,272,958.00
TOTAL BALANCE SHEET TRANSACTIONS			\$ -	\$ -	\$ -	\$ -	\$ -	\$214,790.56
E. NET INCREASE/DECREASE (B-C+D)			(\$4,017,459.40)	(\$904,071.52)	\$9,399,250.59	(\$520,866.33)	(\$8,439,487.55)	(\$74,502.44)
F. ENDING CASH (A+E)			\$18,511,701.30	\$17,607,629.79	\$27,006,880.37	\$26,486,014.04	\$18,046,526.49	\$18,046,526.49