

33500 Van Born Road  
Wayne, Michigan 48184-2497  
[www.RESA.net](http://www.RESA.net)

Stacey Shaw  
Purchasing Consultant  
[purchasing@resa.net](mailto:purchasing@resa.net)

## **Addendum #2**

### **RFP 10282022-157-01 Education Center Roof Replacement**

### **Questions, Answers, and Revisions**

**Q.1.** Could Versico Roofing Systems be added to the Low Slope roofing specs as a manufacturer?

**A.1.** Wayne County RESA will not be making any changes or additions to the Low Slope Roofing Systems manufacturers.

**Q.2.** Are there drawings of the building we can view?

**A.2.** All drawings necessary for this project are located in Attachment #8.

**Q.3.** What is the estimated construction budget for this project?

**A.3.** We will not have an estimated construction budget for this project until after a vendor has been awarded.

**Q.4.** Can I get a copy of the pre-bid meeting sign-in sheet, if available?

**A.4.** Wayne County RESA exercises its right to withhold disclosure of any information received or obtained during the bidding process per Freedom of Information Act, Public Act 442 of 1976. (Specifically, MCL 15.243(1)(i))

**Q.5.** Can I get a copy of any new addendum issued to date aside from the Addendum #1?

**A.5.** This is the second, and only other, Addendum that has been issued. All Addendums as well as all other bid documents can be accessed on the [Wayne RESA site](#).

**Q.6.** Do the permits come from the State or County?

**A.6.** The permits must come from the State.

**Revision 1.** Revise Attachment #8, Detail No. 1 – Parapet: Delete “tapered isocyanurate insulation” note. Add “2 layers of 2.6-inch isocyanurate insulation” note. See attached page for Revision.

**Revision 2.** Revise Attachment #8, Plate No. 1 – Initial attachment illegible. See attached page for legible copy.

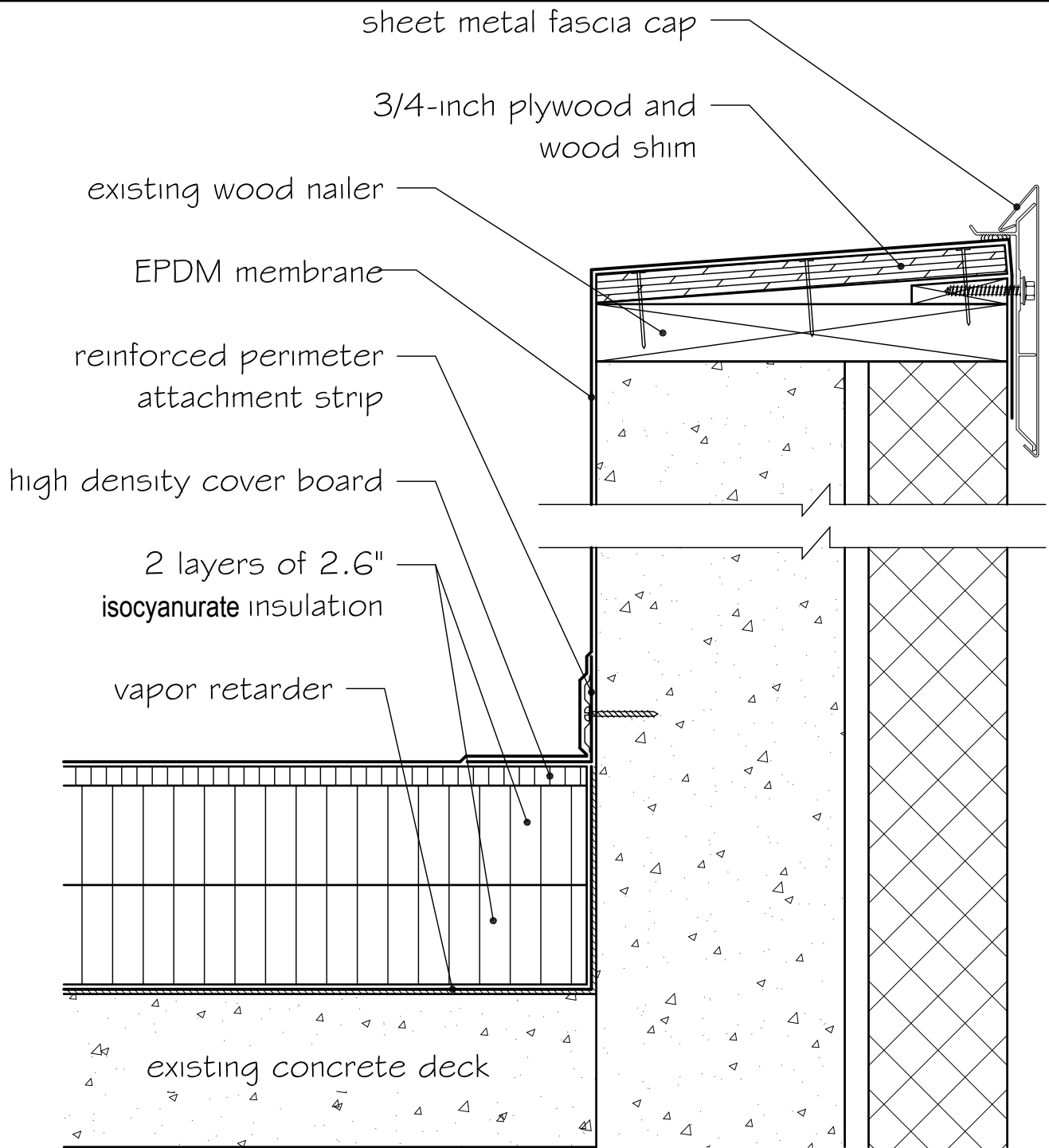

**PARAPET**  
not to scale

NOTE: components shown are new unless noted as existing



**ROOFING TECHNOLOGY ASSOCIATES, LTD.**  
38031 SCHOOLCRAFT ROAD  
LIVONIA, MICHIGAN 48150-1065  
(734) 591-4444

WAYNE COUNTY REGIONAL EDUCATIONAL SERVICE AGENCY  
ROOF AREAS 5, 8 and 9  
33500 VAN BORN ROAD  
WAYNE, MICHIGAN

<i>Project No:</i>	22-037	<i>Drawn By:</i>	RDK	<i>Detail No:</i>
<i>Date:</i>	4-29-22	<i>Checked By:</i>	RDK	

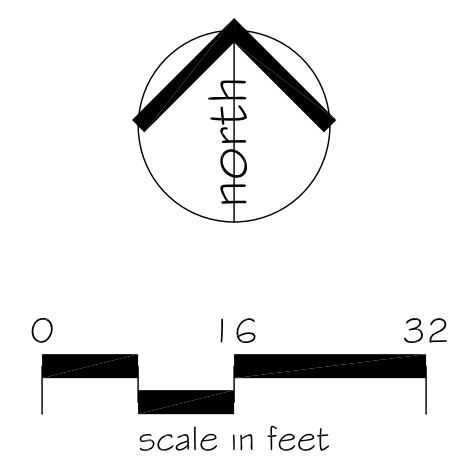
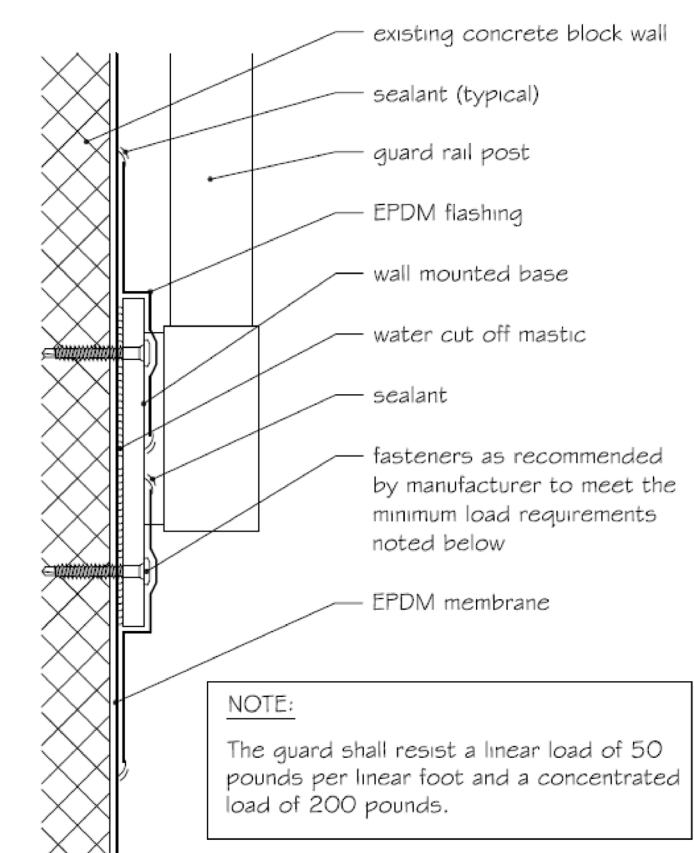
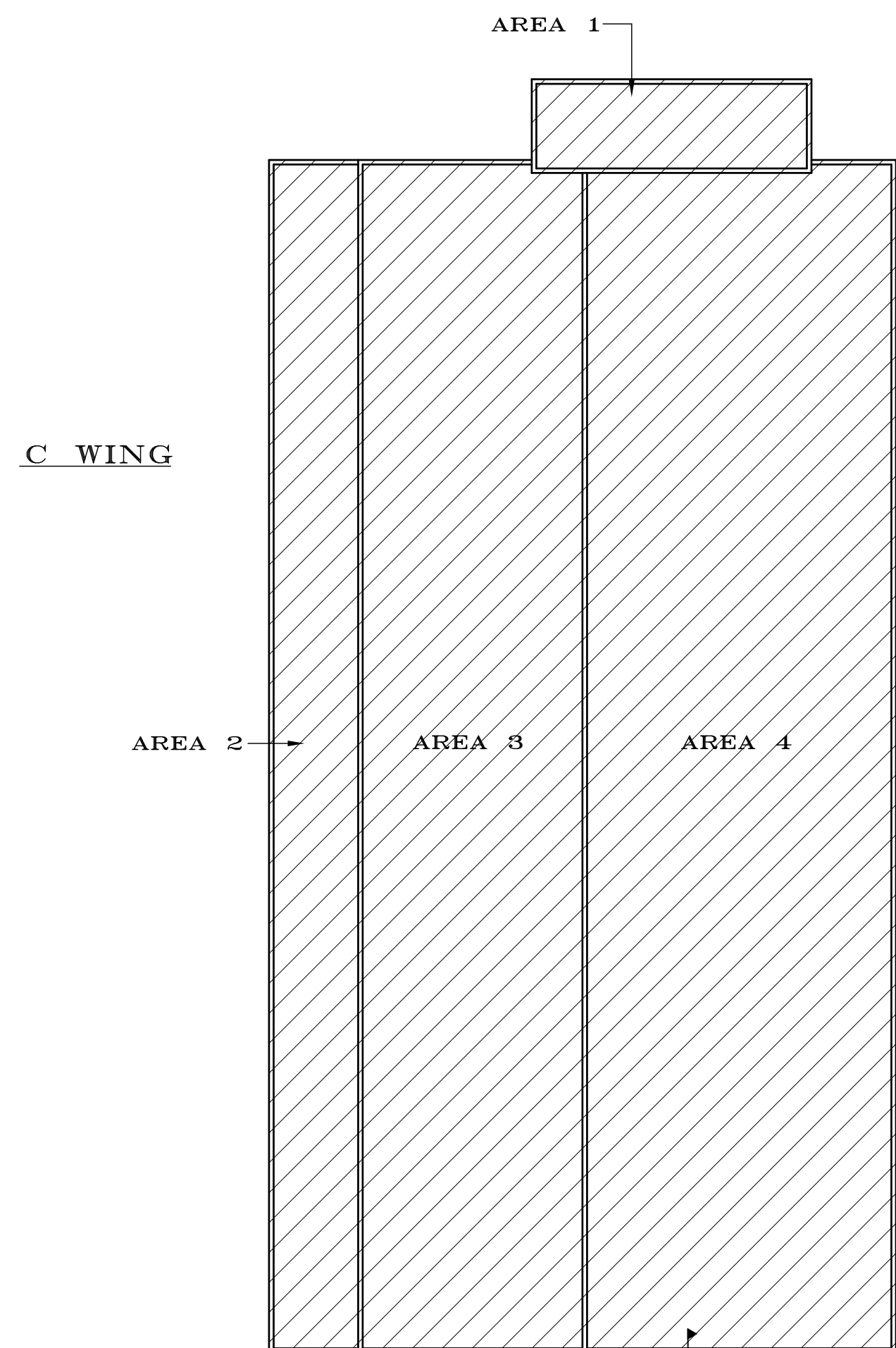

- LEGEND:**
- roof drain
  - round penetration
  - ⊗ mechanical unit
  - slope of tapered insulation
  - ▨ walk pad
  - RTA detail
  - ⊠ roof hatch
  - ══ expansion joint

**NEW INSULATION SCHEDULE**

	ROOF SUMP INSULATION	4-WAY TAPERED INSULATION	FLAT STOCK INSULATION	TAPERED SADDLES	COVER BOARD
5	Slope: 1/2" per foot Min. thickness: 3.0" Size: 8' x 8'	---	2 layers of 2.6" thick isocyanurate insulation	Slope: 1/2" per foot Min. thickness: 0.5"	1/2" thick high density isocyanurate insulation
8	Slope: 1/4" per foot Min. thickness: 1.5" Size: 8' x 8'	Slope: 1/8" per foot Min. thickness: 2.5"	---	Slope: 1/2" per foot Min. thickness: 0.5"	1/2" thick high density isocyanurate insulation
9	---	Slope: 1/8" per foot Min. thickness: 1.5"	---	---	1/2" thick high density isocyanurate insulation

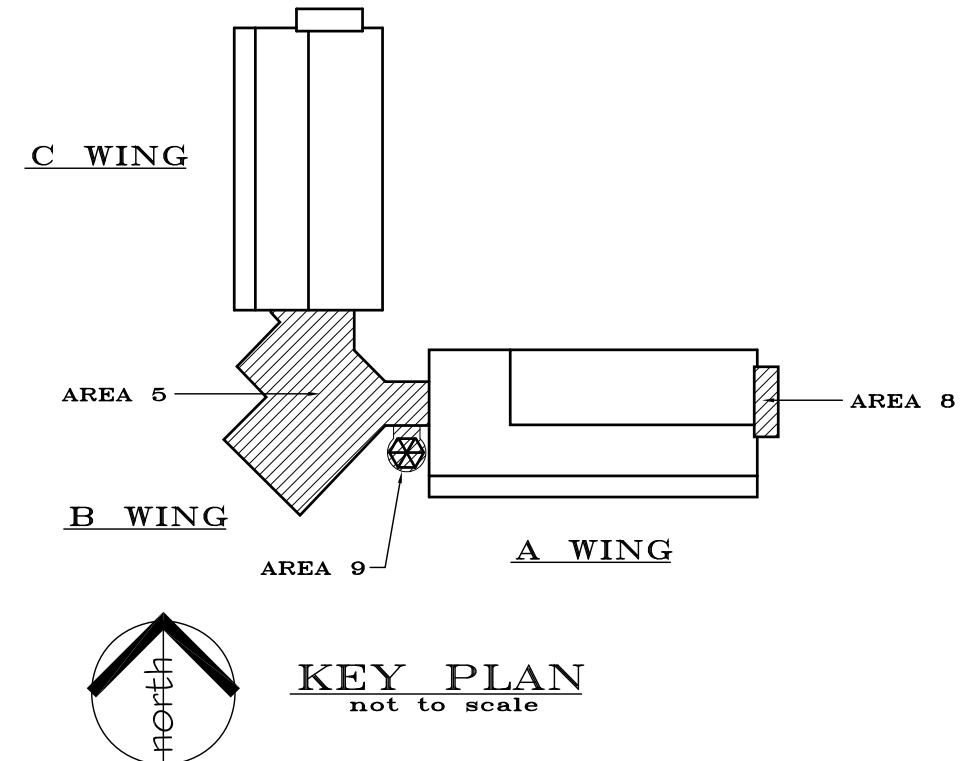
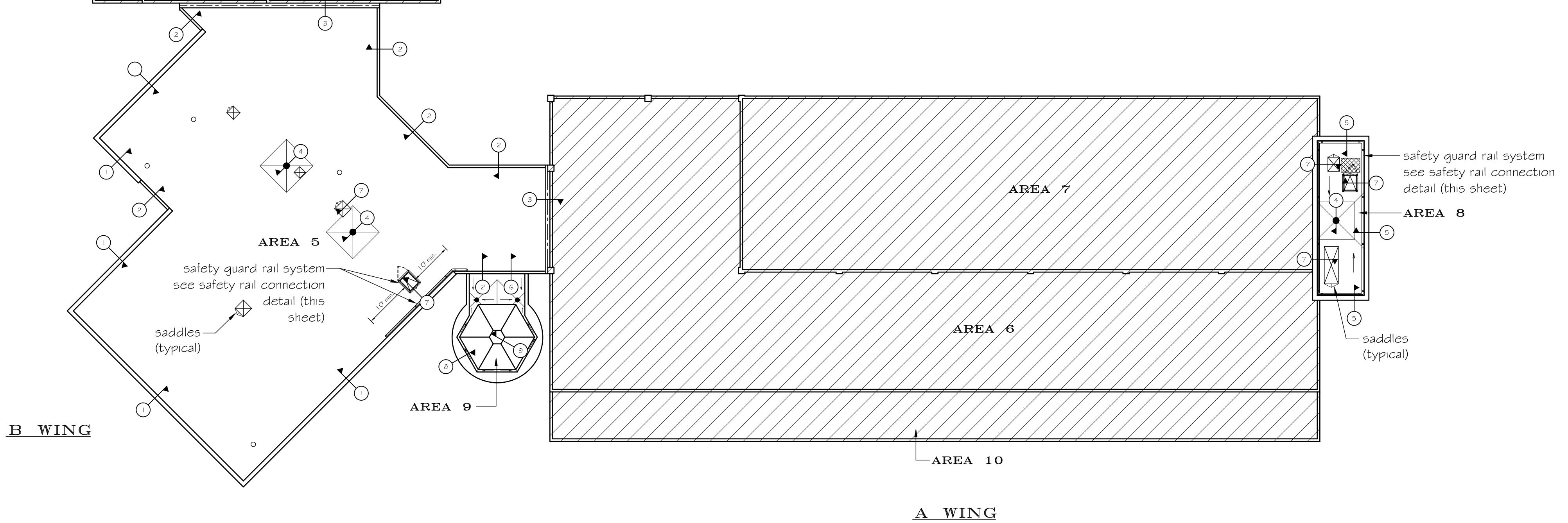

- GENERAL NOTES:**
- All areas and dimensions shown are approximate and based upon rough field measurements taken by representatives of Roofing Technology Associates, Ltd.
  - This drawing should not be used for bidding or estimating purposes. Contractors are responsible for their own field measurements, quantities and verification of conditions shown.

<p><b>ROOFING TECHNOLOGY ASSOCIATES, LTD.</b> 38031 SCHOOLCRAFT ROAD LIVONIA, MICHIGAN 48150-1065 (734) 591-4444</p>	<b>ROOF PLAN</b>		
	WAYNE COUNTY REGIONAL EDUCATIONAL SERVICE AGENCY ROOF AREAS 5, 6 and 9 33500 VAN BORN ROAD WAYNE, MICHIGAN		
Project No:	22-037	Drawn By:	RDK
Date:	4-29-22	Checked By:	RDK
			Plate No: 1