



Roseville Area Schools

Quality Teaching & Learning for All...Equity in All We Do

EARLY CHILDHOOD

Your Guide to Winter/Spring 2023 ECCE Classes & Activities

Welcome

Txais

တူရိယံမုာ်သုကိးဂါ

Soo dhawaada

Bienvenidos

- p. 2 Family Drop In & Play
- p. 8 Registration Details
- p. 11 Helpful Resources
- p. 13 Toy Lending Library
- p. 14 Advisory Council
- p. 15 Baby Shower Event



Registration Begins December 14, 2022!

To register or learn more, call 651-487-4378,
visit www.isd623.org/ECCE or scan this QR code!

FAMILY DROP IN & PLAY

Great **FREE** activity for your young family!

Monday	Tuesday	Wednesday	Thursday	Friday	Saturday
	8:45-10:00am Dates: 1/10 - 5/2 0-5 years Non-separating Prince of Peace Church 2561 Victoria St FREE <i>No session on 3/14</i>	8:45-10:00am Dates: 1/11 - 5/3 0-5 years Non-separating Prince of Peace Church 2561 Victoria St FREE <i>No session on 3/15</i>			10:15-11:30am Dates: 1/14 - 4/22 0-5 years Non-separating Anpétu Téča 1910 County Rd B W FREE <i>No session on 2/18, 3/11, 3/18, 4/8</i>

Family Drop In & Play

The entire class is devoted to parent and child activities including dramatic play, sensory experiences, gym play, science, art projects, and more. Each week will be filled with many creative and engaging learning activities for the whole family!

No fee or registration necessary! Just come and join the fun!

फ्यामिलि ड्रप इन एन्ड प्ले

नाटकिय खेलहरु, ऐन्द्रिक अनुभवहरु, जिम खेल, विज्ञान, कला प्रोजेक्ट, र अन्य धेरै कुरा लगायत सम्पूर्ण कक्षा परिवार र बालबालिका सम्बन्धी क्रियाकलापहरुमा समर्पित छ। हरेक हप्ता सम्पूर्ण परिवारको लागि विभिन्न सृजनात्मक र सहभागीमूलक क्रियाकलापहरु हुनेछन्! कुनै शुल्क तिर्नु वा दर्ता गर्नुपर्ने आवश्यक छैन! आउनुहोस् अनि रमाइलोमा सहभागी हुनुहोस्!

ဟံၣ်ဖိလိဖိဟဲဟးဒီးဂဲၤလိာ်ကွဲ

တၢ်မၤလိအံၤ တၢ်ဟ့ၣ်အီၤ လၢမိၢ်ပာ်ဒီးဖိသၣ်တဖၣ်အတၢ်ဟူးတၢ်ဂဲၤအဂီၢ် ဒီးပၣ်ယုၣ်ဒီးတၢ်ဟူးတၢ်ဂဲၤတဖၣ် လၢအမ့ၢ် တၢ်ဂဲၤဒိတၢ်ဂီၤမူ, တၢ်လဲၤဒိဖျိလၢဘၣ်ဃးဒီးစ့ၣ်အတၢ်သ့ၣ်ညါ, နီၢ်ဒိတၢ်ဟူးဂဲၤလိာ်ကွဲအဆၢကတီၢ်, စဲအ့ၣ်, နွဲလၢတၢ်တိာ်ကျဲၤတဖၣ်ဒီးအဂီၢ်အဂၤတဖၣ်န့ၣ်လီၤ! တလိာ်ဟ့ၣ်တၢ်အဘူးအလဲဒီး မ့တမ့ၢ်တလိာ် တၢ်ဆဲးလီၤမံၤဘၣ်! ထဲဒၣ်ဟဲဒီးပာ်ယုၣ်မၤသကိးတၢ်သ့ၣ်ဖုံသးညီတက့ၢ်!

Waa Goob u Furan Qoyska, ayna ku Ciyaari Karaan “Family Drop In & Play”

Galaaskaan waxaa loogu talagalay in waalidiinta iyo carruurtu ay ku helaan fursad ay ku ciyaaraan, riwaayado ku sameeyaan, dareemayaashooda ku isticmaalaan, “sensory experiences,” ku jimicsadaan, cilmiga sayniska, farshaxanka iyo waxyaabo kalena ay bartaan. Todobaad kasta waxaa la qabandoona barnaamijyo kobciya hal-abuurka, qoyska oo dhanna uu ku madadaasho! Lacag lagu soo galo iyo mid is-diiwaan gelin lagaagama baahna! Imow oo ka geybgalka madaaadalada!

Visitas y Juegos de Familia

¡Esta clase se encuentra comprometida con actividades entre padres e hijos que incluyen juegos teatrales, experiencias sensoriales, tiempo de gimnasia, ciencias, proyectos de arte, y más! ¡Cada semana estara matrícula! ¡Simplemente venga y participe de la diversión!

CONTENTS

- p. 2 Family Drop In & Play
- p. 3 Locations & Contact Information
- p. 4 Welcome!
- p. 5 Types of ECFE Classes
- p. 6 2023 Class Schedule
- p. 7 Class Descriptions
- p. 8 Registration & Fees
- p. 9 How to Register
- p. 10 Registration Form
- p. 11 Helpful Resources
 - One-to-One Visits
 - Refer a Child to Help Me Grow
 - Are You in Our Database?
- p. 12 Early Childhood Screening
- p. 13 Toy Lending Library
- p. 14 Advisory Council
- p. 15 Baby Shower Event

CONTACT

Early Childhood - Main Office Phone
651.487.4378

Tamy Reese, Early Childhood Supervisor
651.604.3517 • Tamy.Reese@isd623.org

Janina Haug, Early Childhood Manager
651.604.3771 • Janina.Haug@isd623.org

Elsa Carlson, Early Childhood Manager
651.604.3578 • Elsa.Carlson@isd623.org



LOCATIONS

Early Childhood Center at Harambee
30 County Road B East, Maplewood, MN 55117

Early Childhood Center at Anpétu Téča
1910 County Road B West, Roseville, MN 55113

Early Childhood Center at Parkview
701 County Road B West, Roseville, MN 55113

Prince of Peace Church
2561 Victoria St, Roseville, MN 55113

All families are welcome!

Roseville Area Schools Early Childhood Program:

- Provides support for a child's optimal physical, intellectual, social, and emotional development during the important first years of life
- Promotes informed, realistic attitudes and expectations about raising children
- Offers child development information and a variety of parenting techniques
- Provides support to parents in their efforts in raising children
- Helps create effective communication in families
- Provides information on resources available in the community
- Offers day classes, evening and Saturday classes, drop in and play classes, early childhood screening, Pre-K classes for 3-5 year olds, parenting classes, home visits, and more!

Cultural Liaisons

African American	Anthony Anderson...	651.503.9319
American Indian	Gabriella Carroll	651.359.0572
Hmong	Maiden Lee	651.210.7821
Karen	Mya Phyu	651.307.4475
Latino	Ginger Ayala	651.233.9126
Nepali	Indira Kharel	651.307.7471
Somali	Kowthar Ismail	651.322.0468

Giving your family a great start!

We provide support and educational opportunities for all children birth – kindergarten entry.

तपाईंको परिवारलाई एउटा राम्रो सुरुवात प्रदान गर्दै! जन्मेका सम्पूर्ण बालबालीकाहरूका लागि हामी सहयोग र शिक्षा सम्बन्धी अवसर दिन्छौं – किन्डरगार्टन प्रवेश।

ဟ့ၣ်နဟံၣ်ဖိလီဖိလၢ တၢ်စးထီၣ်လၢအဂ့ၢ်လီၤ!

ပဟ့ၣ်တၢ်မၤစၢၤဆိၣ်ထွဲဒီးတၢ်ကူၣ်ဘၣ်ကူၣ်သ့ၣ်ယၢ်လၢ ဖိသၣ်လၢ အအိၣ်ဖျၢၣ်ထီၣ် – န့ၣ်လီၤကတီၢ်ဆိၣ်က့ၢ်အဂီၢ်လီၤ.

Ku bilow qoyskaaga ambaqaad wanaagsan!

Waxaan bixinaa fursado taageero iyo waxbarasho loogu talagalay dhammaan carruurta laga bilaabo dhalashada – galitaanka dugsigga xanaanada carruurta (kindergarten).

¡Dándole a su familia una gran ventaja!

Brindamos apoyo y oportunidades educativas a todos los niños de recién nacidos-ingreso al jardín de infantes.

You are your child's first and most important teacher. We want to support your family during these first years of your child's life! Our high-quality early childhood classes are for you and your young children — from birth to kindergarten age.

Choose the style of class that works best for you and your family!

Separating Classes

- Class Options: #101, #201, #202, #203, #501, #503, #504, #505,
- Parents and children interact and explore activities together for part of the class. This provides an opportunity to spend uninterrupted time with your child exploring games, creative activities, books, science, dramatic play and more!
- Parents meet in a separate classroom with a licensed parent educator to share experiences and discuss topics related to child development and parenting techniques.
- While parents meet for parent discussion, children participate in age-appropriate activities with a licensed early childhood teacher. Children are provided experiences which encourage social, emotional, physical and cognitive development.

Non-Separating Classes

- Class Options: #001, #003, #004, #005, #102, #401, #402
- Parents and children stay together in the classroom for the entire class.
- Parents remain in the same room with children and interact with them in learning and play activities.
- A licensed parent educator leads discussion on topics such as child growth and development, the transition to parenthood, and how children learn and play.
- Discussion, sharing, and support take place within sight and sound of playing children.



Our Promise

Fees for ECFE classes are on a sliding fee scale according to family income.
No one will be turned away because of inability to pay for an ECFE class.

CLASS SCHEDULE

ECFE - Winter/Spring 2023

Classes are held in the Early Childhood Center at Parkview, 701 County Rd B W, Roseville, MN 55113

Monday	Tuesday	Wednesday	Thursday	Friday
Toddlers #101 12-24 months 8:45-10:15am Dates: 2/6 - 5/1 11 Classes Separating Fee: A	Incredible Infants #003 0-9 months 9:30-10:45am Dates: 1/31 - 5/23 16 Classes Non-separating FREE	Art Adventures! #401 1.5-5 years 11:00am-12:00pm Dates: 2/1 - 3/29 8 Classes Non-separating Fee: C	Twos #202 24-36 months 9:15-10:45am Dates: 2/2 - 5/25 16 Classes Separating Fee: B	Family Class #505 0-5 years 8:45-10:15am Dates: 2/3 - 5/19 12 Classes Separating Fee: A
Twos #201 24-36 months 10:30am-12:00pm Dates: 2/6 - 5/1 11 Classes Separating Fee: A	Grandparents #501 0-5 years 10:45am-12:15pm Dates: 1/31 - 5/23 16 Classes Separating Fee: B	Ooey Gooey Sensory & Science Fun! #402 1.5-5 years 11:00am-12:00pm Dates: 4/5 - 5/24 8 Classes Non-separating Fee: C	Toddlers #102 12-24 months 11:00am-12:15pm Dates: 2/2 - 5/25 16 Classes Non-separating Fee: B	Twos #203 24-36 months 10:30am-12:00pm Dates: 2/3 - 5/19 12 Classes Separating Fee: A
		Incredible Infants #004 0-9 months 1:15-2:30pm Dates: 2/1 - 3/29 8 Classes Non-separating FREE		
		Incredible Infants #005 0-9 months 1:15-2:30pm Dates: 4/5 - 5/24 8 Classes Non-separating FREE	Family Class #503 0-5 years 5:00-6:30pm Dates: 2/2 - 3/30 8 Classes Separating Fee: C	
		You and Me Baby #001 0-6 months 5:00-6:15pm Dates: 2/1 - 3/8 6 Classes Non-separating FREE	Family Class #504 0-5 years 5:00-6:30pm Dates: 4/6 - 5/25 8 Classes Separating Fee: C	

No Class Dates: 2/10, 2/20, 3/10 - 3/17, 4/7, 4/21.

Age Listed By: January 1, 2023.

CLASS DESCRIPTIONS

ECFE - Winter/Spring 2023

Art Adventures (#401)

Each week, you and your child will experiment with a variety of art materials. Join us to create, play and have fun! This is a non-separating class.

You and Me Baby (#001)

This class is especially for new babies (newborns-6 months) and parents. There will be music, sensory, and physical development activities to do with your baby! You will also meet other parents with new infants and discuss topics of interest to the group. This is a non-separating class.

Grandparents Class (#501)

Enjoy special time with your grandchild exploring the early childhood classroom activities, followed by a discussion on grandparenting in today's world.

Twos (#201, #202, #203)

You and your two-year-old will share time together enjoying painting, sensory activities, singing, playing with new toys and building creations! After circle time music and movement, the parent educator will lead discussions on topics such as sharing, independence, potty training, effective discipline techniques, self esteem, and more!

Ooey Goey Sensory & Science Fun! (#402)

Enjoy spending time with your child and experience a variety of messy, sensory activities and interesting science experiments. Sensory play and fun can help reduce stress! Please dress for the mess.

Incredible Infants (#003, #004, #005)

Enjoy sensory activities, movement, and songs to support your child's brain development while also nurturing your parent-child relationship. Learn about parenting, child development, routines, and other topics of interest to the class participants.

Toddlers (#101, #102)

Explore the classroom, sing songs, read books, enjoy creative and messy projects and more during this class just for toddlers and parents! Connect with other parents on topics such as language acquisition, routines, nutrition, the importance of play, dealing with tantrums, and child development.

Family Class (#503, #504, #505)

Bring your family together for creative activities, time together, and fun! These separating classes also include parent discussions on a variety of topics.

MUSIC CLASSES

With Local Music School Wee Bop - Winter/Spring 2023

Wee Bop, operating since 2005, offers high-quality music classes through our ECFE program! Age-appropriate music classes are available for children ages birth to 3. The fee for each class is \$165 and payment is due in full at the time of registration. Siblings can attend for \$110 per child and siblings will remain in the same room. Cancellations only through the first week of classes will be prorated minus a \$10 cancellation fee. There will be no music classes on 2/7 and 3/14. Children must be the age listed with the class by January 1, 2023. Classes are held in the Early Childhood Center at Parkview.

My First Music Class: 0-16 months (#M01, Tues, 1/10 - 3/28, 11:30am-12:15pm, Non-separating)

This music class is for the youngest musicians — lap babies, crawlers and first walkers. You and your little one will explore the world of music through children's folk songs, nursery rhymes, lullabies, age-appropriate instruments and movement. Connect with other families and expand your home musical repertoire while you begin to nurture a musical bond with your baby.

Tots & Tunes: 17-28 months (#M02, Tues, 1/10 - 3/28, 9:30-10:15am, Non-separating)

Just the thing for these busy learners who want to move and explore! Engage them through singing, hand instruments, action songs, parachute play, rhythmic patterns, dancing and movement while developing their cognitive, physical and social skills.

Instrument Adventures: 29-40 months (#M03, Tues, 1/10 - 3/28, 10:30-11:15am, Non-separating)

Excite the natural curiosity of these growing kids through the exploration of drums, horns, and hand instruments. Each week there is a new featured instrument the kids can touch and "play." The pace of this class is upbeat as we move, sing and dance to the latest children's music, appealing to both children and adults.

REGISTRATION & FEES

ECFE - Winter/Spring 2023

General Registration Information

- Registration opens **December 14, 2022**, and continues until classes are full.
- Your child must be the age listed on the class chart by **January 1, 2023**.
- Families are limited to one 10-16 week class per child. There is no limit on special topics classes, special events, Family Drop In & Play, or classes that run less than 10 weeks.

Cancellations & Refunds

- No refunds are given for emergency or weather closings or for days missed due to illness or vacation. We will attempt to make up individual canceled classes if the schedule allows.
- We reserve the right to cancel a class due to low enrollment. If a class or event is canceled due to low enrollment, a full refund will be given.
- **For 10-16 Week Classes:** If you decide to cancel within 3 weeks of your start date, a pro-rated refund will be given, minus a \$10 cancellation fee. All registrations will be considered final after the third week of class, and no refunds will be given after that time.
- **For Classes Less Than 10 Weeks:** If you cancel within 2 weeks of your start date, a pro-rated refund will be given, minus a \$10 cancellation fee. All registrations will be considered final after the second week of class, and no refunds will be given after that time.
- **Weather Closing Information:** Hazardous weather conditions may at times prevent us from holding classes. When Roseville Schools are closed or delayed, ECFE classes may not meet. Listen to your local news station for school closings or call 651.487.4378.

Fees

ECFE classes operate on a sliding fee scale, so you pay what you can afford – no one is turned away for inability to pay. There is no better investment than your child! To determine what you would pay for a class, locate your gross yearly family income on the sliding fee scale below. The fee listed is your fee for the class. Please enter that fee on the registration form. No family will be turned away because of inability to pay. Please call **651.487.4378** to request a fee waiver.

Sliding Fee Scale for 2023

Gross Family Income	A	B	C	D
\$150-200,000	\$163	\$220	\$97	\$62
\$100-150,000	\$140	\$189	\$83	\$60
\$75-100,000	\$117	\$158	\$69	\$44
\$50-75,000	\$93	\$125	\$55	\$35
\$30-50,000	\$68	\$92	\$40	\$26
\$20-30,000	\$54	\$72	\$32	\$20
Below \$20,000	\$29	\$40	\$17	\$11

HOW TO REGISTER

ECFE - Winter/Spring 2023

Registration opens December 14, 2022! Register early - classes begin the week of January 31, 2023.

There are 3 different ways to register! Pick whichever way is easiest for your family:



1) ONLINE

- Go to the website www.isd623.org/ECFE or scan the QR code below
- Find the button that says "CLICK HERE to register online for ECFE classes!"
- Click on the class you would like to register for
- Find the "Enroll Now" button
- Sign in or create your account, and finish registering!



2) IN PERSON OR BY MAIL

You will find a physical registration form on page 10. You can also find a downloadable PDF registration form on our website. These paper forms can be mailed to us at either address below, or you can stop by in person and we can help you register!

Early Childhood Center at Parkview
701 County Road B West
Roseville, MN 55113

- OR -

Early Childhood Center at Anpétu Téča
1910 County Rd B W
Roseville, MN 55113



3) BY PHONE

Call our office at 651.487.4378 to register over the phone!

Questions? Don't hesitate to contact us at 651.487.4378. We're happy to help!

Payment can be made by cash, check, VISA, DISCOVER, MASTERCARD, or American Express at the time of registration. Please make checks payable to Roseville Area Schools.



REGISTRATION FORM

ECFE - Winter/Spring 2023

Child's Full Name (First, Middle, Last): _____
☐ Boy ☐ Girl Date of Birth: _____ Phone: _____
Street Address: _____ Apt #: _____ City: _____ Zip: _____
Special Health Concerns (accommodations, disability, allergy, dietary restrictions, or special needs we should be aware of): ☐ No ☐ Yes, explain:

Name of Parent(s) or Caregiver Attending Class: _____

Additional Child's Full Name (First, Middle, Last): _____
☐ Boy ☐ Girl Date of Birth: _____
Special Health Concerns (accommodations, disability, allergy, dietary restrictions, or special needs we should be aware of): ☐ No ☐ Yes, explain:

Parent(s)/Guardian(s) Name: _____
Number of family members in your home: _____ Primary language spoken at home: _____
Street Address: _____ Apt #: _____ City: _____ Zip: _____
Email Address(es): _____

Emergency Contact: _____ Relationship: _____ Phone: _____

Class Number	Class Fee
Choice 1:	\$
Choice 2:	\$
Choice 1:	\$
Choice 2:	\$
Total Fees =	\$

☐ **Full Payment** by cash, check or credit/debit card
☐ **Payment Plan** by auto pay by credit/debit card (First payment with registration, second payment processed on February 1)
☐ **Cash** ☐ **Check** (Make Checks Payable to Roseville Area Schools) ☐ **Credit/Debit Card** (Please fill out info below)
Card Type (circle one): ☐ Mastercard ☐ Visa ☐ Discover ☐ American Express

Name on Card: _____
Credit Card Number: _____ Exp: _____
CVC: _____
Authorized Signature: _____ Date: _____

By registering your child for ECFE classes, you are acknowledging that photos of you and your child may be used for educational and publicity purposes for Roseville Area Schools or Roseville Community Education. To read the District's full policy on Directory Information, please contact ECFE at 651.487.4378.

Immunization record or a notarized conscientious objector letter is required in order to participate in ECFE and Pre-K classes. Please submit to your parent educator, teacher, or the office.

HELPFUL RESOURCES

For You and Your Family!

Individual Parent Education

One-to-One Visits provide education and support to parents with children from birth to age 5. A licensed parent educator can work with you by phone, e-mail, a home visit, Zoom, or by appointment. Visits can include:

- Current information on parenting and child development issues.
- Activities for young children.
- Information about resources through the district and in the community.
- A New Baby packet and much more!

This helpful service is **FREE** to parents with infants, toddlers and preschoolers living in the Roseville School District. For more information or to arrange a visit, please call the ECFE office at **651.487.4378**.

Refer a Child to Help Me Grow

If you have concerns about your child's development, talk to your health care provider, or call **Help Me Grow** at **651.604.3700**. Someone will assist you to arrange for a free screening or evaluation to determine if your child is eligible for **Help Me Grow: Early Intervention Service**. Early childhood specialists will work with eligible children and families to plan the services and support they need!

Are You on the Roseville Area Schools' District Database?

Do you have a new baby? Did you get this brochure from a friend? If so, your child's name is not yet on the Roseville Area Schools' database. By registering your child's name now, you will be notified of early childhood screening, when to register your child for kindergarten, and receive important district publications including this brochure! Call now to get added: **651.635.1600**.



SCREENING

Has Your Child Been Screened? Call Today!

Early Childhood Screening

Roseville Area Schools Early Childhood Program recommends that children be screened at age 3. Screening is free and helps you:

- Find out how your child is growing and developing
- Connect with early learning programs and services
- Find resources for your parenting questions

Call to make an appointment. 651.487.4378, ext. 2

प्रारम्भिक बाल मूल्यांकन

रोजभिल एरिया स्कूल्स अर्ली चाइल्डहुड प्रोग्रामले बालबालिकाहरूलाई 3 वर्षको उमेरमा मूल्याङ्कन गरिनुपर्छ भन्ने सिफारिस गर्छ। मूल्याङ्कन निःशुल्क छ र यसले तपाईंलाई निम्न कुराहरूमा सहायता गर्छ:

- तपाईंको बच्चा कसरी वृद्धि र विकास भइरहेको छ पत्ता लगाउन
- प्रारम्भिक सिकाई कार्यक्रमहरू र सेवाहरूमा संलग्न हुन
- अभिभावकत्व सम्बन्धी प्रश्नहरूको बारेमा स्रोत-साधन पत्ता लगाउन

भेटघाटको लागि समय मिलाउन कल गर्नुहोस्। 651.487.4378, एक्स्टेन्सन 2

တၢ်သမံသမိးကွၢ်ဖိသၢ်ဆံးအကတီၢ်

Roseville ဟီၣ်ကဝီၤကွၢ် ဖိသၢ်ဆံးကတီၢ်တၢ်တီၢ်ကျၢ (Roseville Area Schools Early Childhood Program)

ဟ့ၣ်ကူၣ်ဟ့ၣ်ဖးလာ တၢ်သမံသမိးကွၢ် ဖိသၢ် ဖဲအသးအိၣ် ၃ နံၣ်လီၤ.

တၢ်သမံသမိးအံၤ တလၢၣ်ကူၣ်လၢၣ်စ့ၤဘၣ်ဒီးမၤစၢၤန့ၤလၢ-

- ယုထံၣ်ခၢ မ့ၢ်နဖိဒိၣ်ထီၣ်ဒီးဂ့ၤထီၣ်ပသီထီၣ်ဒ်လဲၣ်
- ဘျးဖဲဒီးတၢ်မၤလိဆိတၢ်တီၢ်ကျၢတဖၣ်ဒီးတၢ်မၤစၢၤတဖၣ်
- ယုထံၣ်န့ၢ်တၢ်အိၣ်ယၢၤတဖၣ်လၢနဖိမိၢ်ပာ်အတၢ်သံကွၢ်တဖၣ်အဂီၢ်

ကိးလၢကမၤတၢ်သ့ၣ်ဆၢဖးကတီၢ်လၢကထံၣ်လိာ်သးအဂီၢ် 651.487.4378, ext. 2

Baarintaanka Hore ee Carruurnimada

Barnaamijka Hore Carruurnimada ee Degaanka Roseville ayaa ku talinaya in carruurta lagu baaro da'da 3 jirka. Baaritaanku waa lacag la'aan oo wuxuu kaa caawinayaa:

- Inaad ogaato siduu ilmahaagu u korayo oo u kobcayo.
- Inaad ku xiranto barnaamijyada iyo adeegyada waxbarashada hore.
- Inaad hesho ilo loogu talagalay su'aalaha waalidnimadaada

Wac si aad ballan uga qabsato 651.487.4378, ext. 2

Evaluación de Niñez Temprana

El Programa de Niñez Temprana de las Escuelas del Area de Roseville recomienda que se evalúe a los niños a los 3 años. La Evaluación es gratis y lo ayuda a:

- Averiguar cómo está creciendo y desarrollándose su hijo
- Conectarse con programas y servicios de aprendizaje temprano
- Hallar recursos para sus preguntas de crianza de niños

Llame para sacar una cita 651.487.4378, ext. 2

TOY LENDING LIBRARY

Check Out FREE Toys, Games, Books, & More!

Toy Lending Library

It's like having new toys every week! Open September-May to all individuals, families and child care providers. Membership is free. You can check out slides, toys, puzzles, games, children's books, and parenting magazines/books. Call 651.487.4378 to register or visit the Library at Parkview Early Childhood Center.

Biblioteca de Juguetes

¡Es como tener juguetes nuevos todas las semanas! Abierta de Septiembre a Mayo para todas las personas, familias y proveedores de cuidado infantil. La membresía es gratuita. Puede pedir prestado toboganes y juguetes para bebés, rompecabezas, juguetes y juegos, libros para niños y revistas/libros de crianza. Llame al 651-487-4378 para inscribirse o visite las bibliotecas ubicadas en Parkview Early Childhood Center.

Maktabadda ama Laybareeriga Boombalayaasha Carruurta

Waa sidii adigoo boombale cusub helay todobaad walba! Waa maktabaddaas shakhsiyaadka, qoysaska iyo dadka carruurta xanaaneeyaba oo dhan u furan tahay inta u dhexaysa bilaha September iyo May. Waxaad ka amaahan kartaa:

- Qalabka carruurta ku sibiibaxato "slides" iyo kuwa giraangiraha ah "ring toys"
- Hal-xiraayelaal "puzzles," boombaleyaaliyo ciyaaraha lagu madaadaasho "games"
- Buugaagta carruurta iyo joornaalada iyo buugaagta laga barto waalidnimada

Wac 651.487.4378 si aad isaga diiwaan geliso ama booqo maktabadda ama laybareeriga ku yaal Parkview Early Childhood Center.



टोइ लेन्डिङ लाइब्रेरी

हरेक हप्ता नयाँ खेलौना प्राप्त गरेजस्तै हुन्छ। व्यक्तिहरू, परिवारहरू, र बाल हेरचाह प्रदायकहरूका लागि सेप्टेम्बर-मेइसम्म खुला रहन्छ। सदस्यता निःशुल्क छ। तपाईंले निम्न कुराहरू जाँचन सक्नुहुन्छ:

- स्लाइडहरू र रिङ खेलौनाहरू
- पजल, खेलौना र खेलहरू
- बाल पुस्तकहरू र अभिभावकत्व सम्बन्धी अखबार/पुस्तक-पुस्तिकाहरू

दर्ता गर्नको लागि 651.487.4378 मा कल गर्नुहोस् वा पार्कभिउ अर्ली चाइल्डहुड सेन्टर र फेयरभिउ कम्युनिटी सेन्टरमा जानुहोस्।

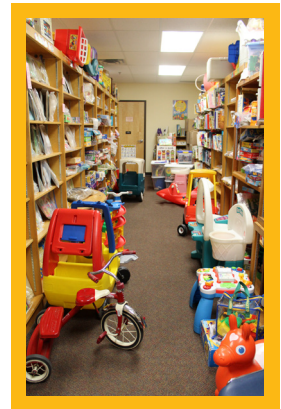

လံာ်ရီဒါးလာ် ဟ့ာ်လံာ်တံာ်ဂဲၤလံာ်ကွဲ

လံာ်ကံးမးလးဒီးန့ၢ်ဘၣ်တံာ်ဂဲၤလံာ်ကွဲအသိကံးနွံဒီးလံာ်.တံာ်အိးထီၣ်အီၤ(လံာ်စးတုၣ်ဘၣ်တုၤလံာ်မ့ၤ) လာ်ပုၤနီၣ်တဂၤ.န့ၢ်ဖိထံၤဖိတဖၣ်ဒီးပုၤလာ်အကွၢ်ထွဲမၤစၢၤဖိသ့ၣ်တဖၣ်အဂီၢ်န့ၢ်လံာ်.တလံာ်ဟ့ာ်က ရၢဖိအဘူးအလဲဘၣ်.နလဲၤသမံသမိးကွၢ်သ့ၣ်လဲၤ-

- လဲၤဂဲၤလံာ်ကွဲစၢၤန့ၢ်ဖိလံာ်တံာ်ဂဲၤလံာ်ကွဲအလီၢ်.
- တံာ်ပုၤနီၣ်(puzzles)ဒီးတံာ်ဂဲၤလံာ်ကွဲ(games)တဖၣ်.
- ဖိသ့ၣ်အလံာ်တဖၣ်.တံာ်သ့ဒီးထီၣ်ဖိသ့ၣ်မးကစု(magazines) ဒီးမိၢ်ပၢ်အဂီၢ်လံာ်တဖၣ်.

ကိး(၆၅၁.၄၈၇.၄၃၇၈)လာ်ကဆးလံာ်မံၤ(မ့တမ့ၢ်)လဲၤကွၢ်လံာ်ရီဒါးဖဲ Parkview Early Childhood Center အဂီၢ်န့ၢ်တက့ၢ်.

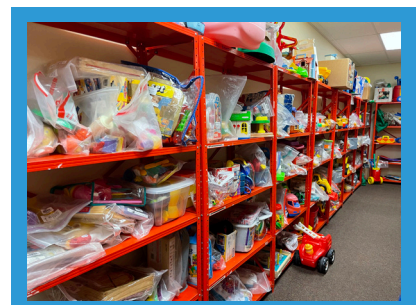

Hours and more information can be found at www.isd623.org/ECFE. For questions, contact us at 651.487.4378

JOIN THE ROSEVILLE PRE-K & ECCE ADVISORY COUNCIL

MISSION:

The Pre-K & ECCE Advisory Council supports ECCE, Pre-K and Early Childhood Screening by sharing ideas and feedback, planning and volunteering at events, and being an advocate for Early Childhood.

CONTACT:

ELSA CARLSON
Elsa.Carlson@isd623.org
651-604-3578

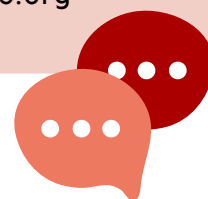

IMPORTANT UPCOMING DATES:



- 2023 JANUARY 30**
Advisory Council Meeting -
Details will be posted on
<https://communityed.isd623.org/early-childhood/advisory>
- 2023 MARCH 27**
Advisory Council Meeting -
Details will be posted on
<https://communityed.isd623.org/early-childhood/advisory>
- 2023 JUNE 5**
End-of-year ice cream social
for Early Childhood families!
More details to come.

FOLLOW US ON FACEBOOK:



STAY UPDATED!

For future updates and important information, follow the Roseville Early Childhood Program on Facebook! Find our page at facebook.com/RosevilleECCE/ or scan this QR code:



Roseville Area Schools

YOU'RE INVITED!



Roseville Area Schools invites families with new infants (ages birth to 9 months) to:

A BABY SHOWER TO CELEBRATE YOU AND YOUR BABY!



Free Event!



- ★ Free gifts and refreshments!
- ★ Meet other parents and our ECFE teachers
- ★ Learn about stages of infant development
- ★ Enjoy activities with your baby: music, sensory, books & more!

Saturday, March 4
10:30 - 11:30 a.m.

Parkview Center School
Door 19, Lower Level
701 County Road B W
Roseville, MN 55113

OR

Tuesday, March 7
5:00 - 6:00 p.m.

Parkview Center School
Door 19, Lower Level
701 County Road B W
Roseville, MN 55113



Questions? Contact Early Childhood Outreach Manager
Elsa Carlson at 651.604.3578 or elsa.carlson@isd623.org



EARLY CHILDHOOD

ECFE - Winter/Spring 2023

We provide support and educational opportunities for all children from birth to kindergarten entry!

Toy Lending Library

It's like having new toys every week! Open to all individuals, families, and childcare providers. Free membership! Slides, riding toys, infant, toddler and preschool toys, puzzles, games, children's books and parenting resources.

See page 13 for more details!

Family Drop In & Play

Each week will be filled with many creative and engaging learning activities for the whole family. No fee or registration necessary.

See page 2 for more details!

Advisory Council

Join the Pre-K & ECFE Advisory Council!

See page 14 for more details!

Classes and activities for your young family!



Registration Begins December 14, 2022!

To register or learn more, call 651-487-4378,
visit www.isd623.org/ECFE or scan this QR code!