



Allied Health

Don't wait to begin your medical career!



Allied Health Pathways

Choose 1 of 3 pathways:



Hospital



EMT



**Sports
Medicine**



Hospital



Primarily for students interested in getting a comprehensive overview of the medical field in a hospital setting.

Placement Locations

Chester County Hospital (x2)

Paoli Hospital

Phoenixville Hospital

Southern Chester County*



EMT

Primarily for students who are interested in pursuing a career in the emergency medical field.



Placement Location

**Good Fellowship Ambulance and EMS
Training Institute (West Chester)**
Hosted through Fame Fire Company

Off-Site Rotations

Students earn their hours for certification through their local fire companies for patient contact hours.

Sports Medicine



Primarily for students who are interested in pursuing a career in the physical medicine and rehabilitation field.

Placement Locations

Unionville High School (Unionville)

Off-Site Rotations

Penn Medicine

Local Physical Therapy Clinics

High School Athletic Training Rooms

Collegiate Athletic Training Rooms

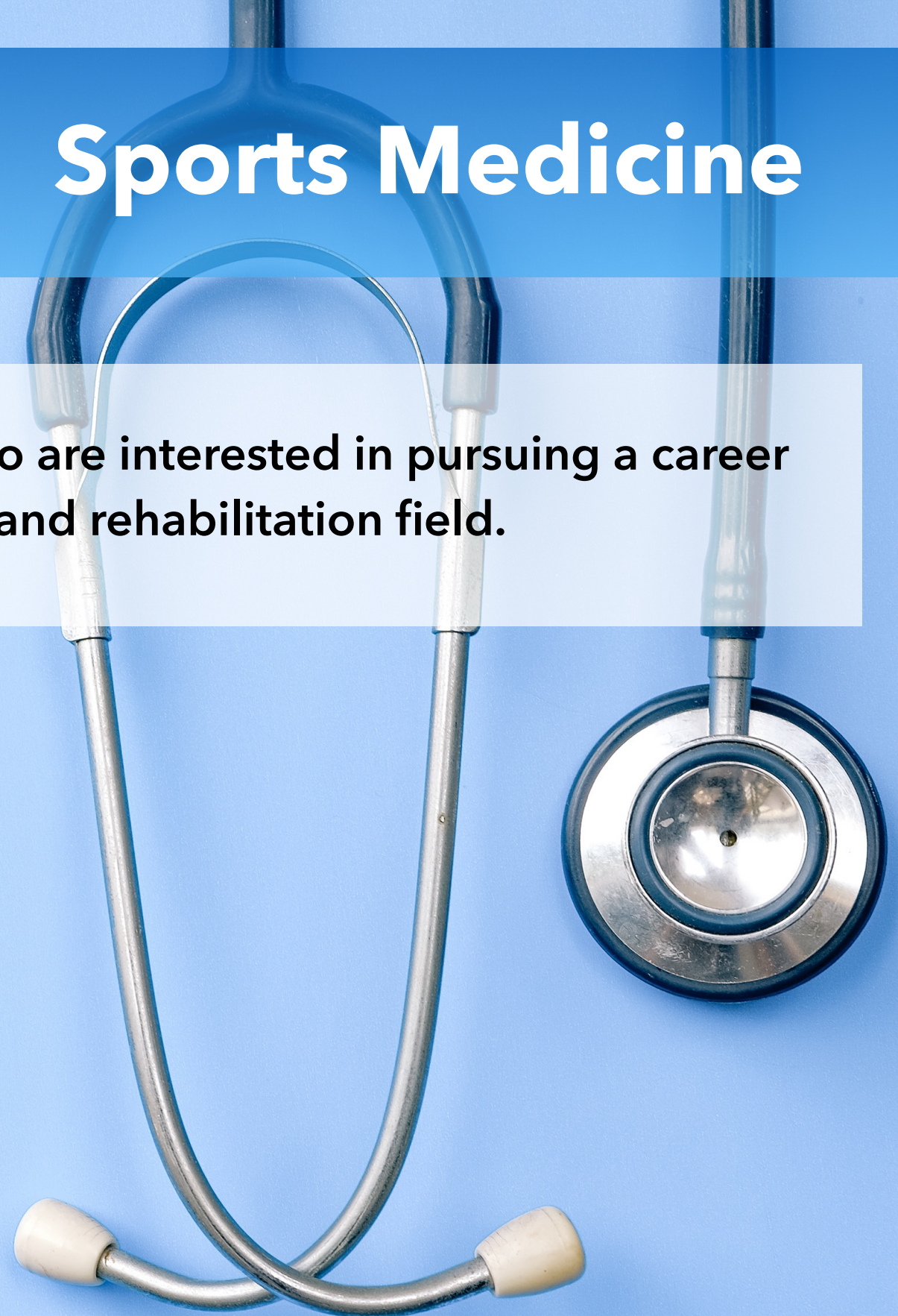

Your Schedule

5 days a week



CLASSROOM INSTRUCTION- 2 DAYS PER WEEK

Theory, 90 minutes in the classroom

(7:30-9:00 am or 1:00-2:30 pm)

CLINICAL ROTATIONS- 3 DAYS PER WEEK

Clinical Experience, 90 minutes on-site

(7:30-9:00 am or 1:00-2:30 pm)



Program Requirements

- ✓ Doctor/RN signature on all current vaccination records
 - ✓ COVID-19
 - ✓ Flu (once available for school year)
 - ✓ Pertussis (within last 6 years)
 - ✓ Proof of Varicella (Chicken Pox) immunization or date of disease
- ✓ Signed disclosure for criminal record (form provided by Instructor in the Fall)
- ✓ Copies of current health insurance
- ✓ QuantiFERON (Blood work for TB)
- ✓ Urine drug screening (must pass)
- ✓ Child Abuse Clearance Record
- ✓ Driver's License
- ✓ 3 free periods in senior schedule



Program Benefits

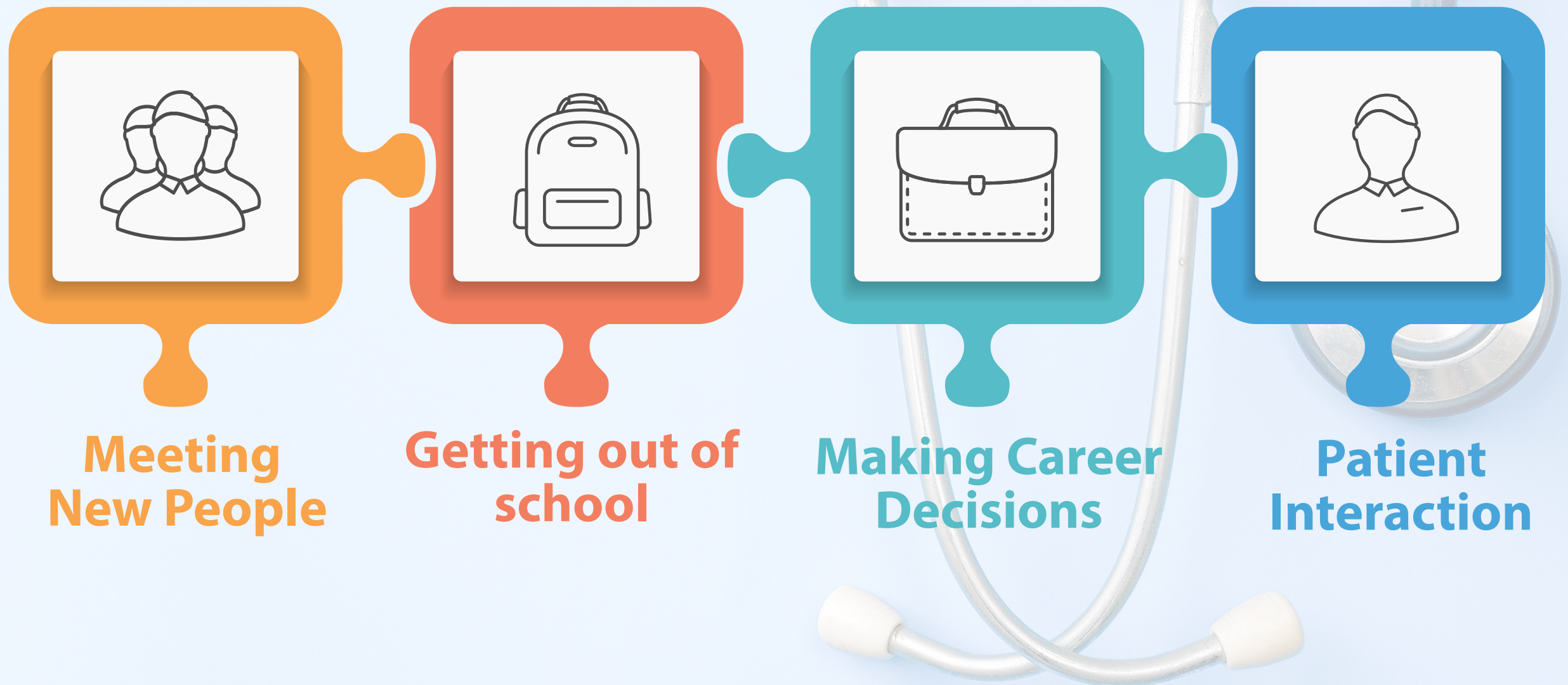

Allied Health LINKS Opportunities

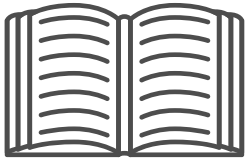

1:1 Articulation Credits

- Free- no tuition or fees
- Only transfers to the school in the agreement

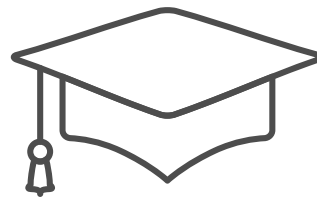

Concurrent Dual- Enrollment

- \$0-\$99 per credit
- Transfers to 42 PA college, Allegany College in MD and SUNY



Open Dual- Enrollment

- \$100-200 per credit
- Very transferrable to colleges accepting transcript credits

Allied Health = College Readiness

Students from previous classes have pursued medical degrees at:



Allied Health Alumni



Kaitlyn '15

Surgical Nurse



Jeff '08

Pediatrician



Carolyn '10

SANE Nurse



Olivia '15

ER Nurse



Adrian '04

Neurosurgeon



Riley '13

Social Worker

Application Process



Discuss the program with your parents and counselors

- Which pathway is right for me?
- Which pathways are near me?
- Will this work for me and for my schedule?

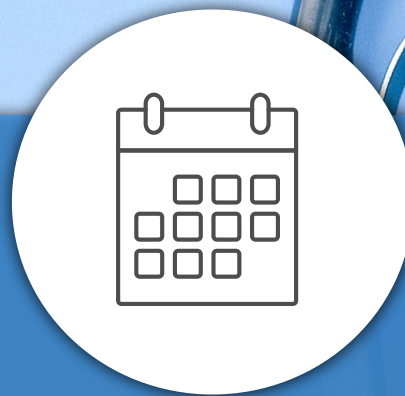

**Visit
[www.cciu.org/
allied-health-app](http://www.cciu.org/allied-health-app)**

Create an application account and submit on or before

January 31



Attend the virtual information session with the instructors

January 11

Admission decisions will be released on

March 24

The Application



1. Rank your pathway preferences.

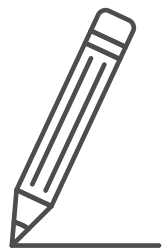

2. List your extra curricular activities and volunteer work. Write and attach your essay.



3. Find and enter your TCHS Liaison info. Also, enter 2 teacher's names and emails (ask before you enter).

Q & A Time



What do I do next?

- **Start thinking about your senior year schedule**
- **Attend a Q & A session**
 - ***Virtual: January 11***
- **Apply online!**

