

# ROOF REPLACEMENT for the VERNON COMMUNITY POOL BATHHOUSE

375 HARTFORD TURNPIKE • VERNON, CONNECTICUT 06066

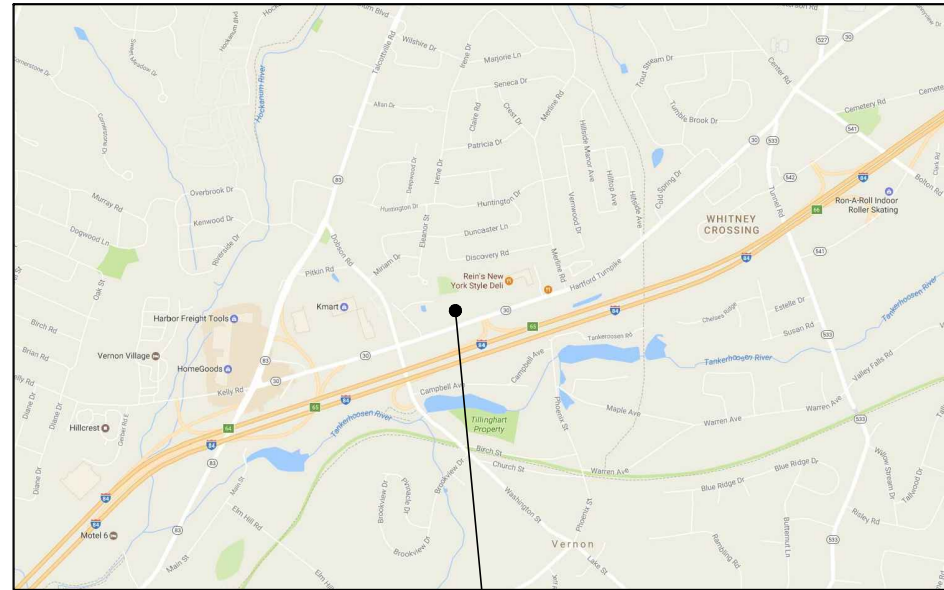

PROJECT SITE

## LOCATION PLAN

NOT TO SCALE

## DRAWING LIST

### COVER

- A2.1 ROOF PLAN - DEMOLITION
- A2.2 ROOF PLAN - NEW CONSTRUCTION
- A3.1 BATHHOUSE ELEVATIONS
- A8.1 DETAILS
- A8.2 DETAILS
- A8.3 DETAILS
- A8.4 DETAILS
- A8.5 DETAILS
- A8.6 DETAILS

9 JUNE 2017

ISSUED FOR: CONSTRUCTION & BIDDING

TLBA Project Number: 2017.018

TLB ARCHITECTURE, LLC • 92 WEST MAIN STREET • CHESTER, CONNECTICUT 06412

860 · 526 · 9448      FAX 860 · 526 · 9448

© COPYRIGHT 2017 TLB ARCHITECTURE, LLC. ALL RIGHTS RESERVED. ANY ALTERATIONS TO THIS DRAWING MADE WITHOUT THE EXPRESSED WRITTEN APPROVAL OF TLB ARCHITECTURE, LLC WILL BE AT THE SOLE RISK OF THE PERSON OR FIRM MAKING SUCH UNAUTHORIZED ALTERATIONS AND TLB ARCHITECTURE, LLC WILL NEITHER HAVE NOR ACCEPT ANY LIABILITY OR LEGAL EXPOSURE ARISING FROM SAID UNAUTHORIZED ALTERATIONS.

1. CONTRACTOR SHALL BE LICENSED IN THE STATE OF CONNECTICUT, FULLY INSURED AS REQUIRED BY APPLICABLE LAWS.
2. THE WORK SHOWN IS DIAGRAMMATIC. THE CONTRACTOR SHALL BE RESPONSIBLE FOR ALL REMOVALS REQUIRED IN ACCORDANCE WITH ALL NEW WORK.
3. ALL DIMENSIONS ARE TAKEN FROM THE ROOF EDGES. CONTRACTOR TO NOTIFY ARCHITECT OF ANY DISCREPANCIES.

4. CONTRACTOR SHALL LOCATE, IDENTIFY AND PROTECT ALL EXISTING UTILITIES. RECORD LOCATION OF AND REPAIR DAMAGE TO EXISTING UTILITIES WHICH ARE ENCOUNTERED AS A RESULT OF THE WORK UNDER THIS CONTRACT.
5. CONTRACTOR SHALL SURVEY THE ROOF AND REPLACE ANY ROOF SHEATHING DISPLAYING DETERIORATION BEYOND THE 4'-0" ROOF PERIMETER.
6. CLEAN AND PREPARE ALL SURFACES TO RECEIVE NEW ROOF. REMOVE ALL RESIDUE/ADHESIVES OR FASTENERS AS NECESSARY.

## 2 GENERAL NOTES

NOT TO SCALE

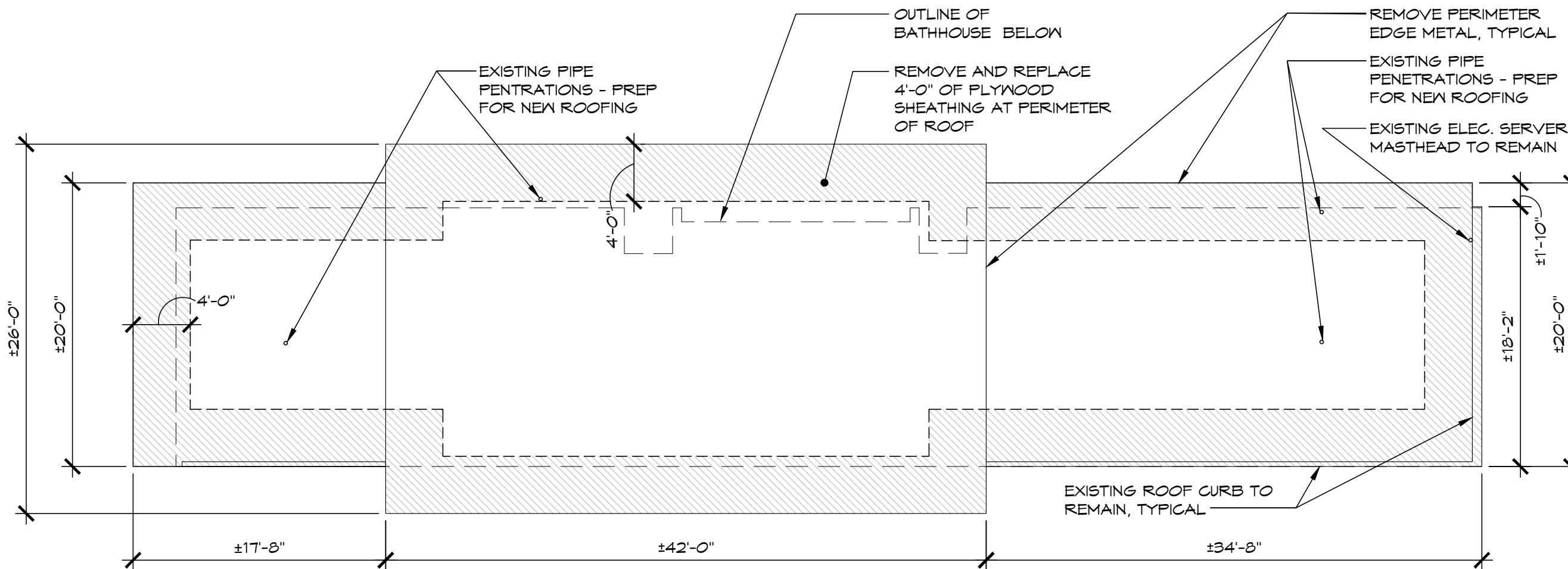

## 1 ROOF PLAN - DEMOLITION

SCALE: 1/8" = 1'-0"

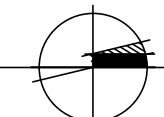

**TLBA**  
 TLB ARCHITECTURE, LLC  
 92 WEST MAIN STREET  
 CHESTER, CONNECTICUT 06412  
 860.526.9448 FAX 860.526.9020

ROOF REPLACEMENT  
 VERNON COMMUNITY  
 POOL BATHHOUSE  
 375 HARTFORD TURNPIKE  
 VERNON, CT 06066

DATE:	05/09/17
PROJECT NO:	2017.018
DRAWN:	MSP
CHECKED:	MPF
ISSUED FOR:	CONSTRUCTION AND BIDDING
REVISIONS:	

**A2.1**  
 ROOF PLAN - DEMOLITION

© COPYRIGHT 2017 TLB ARCHITECTURE, LLC. ALL RIGHTS RESERVED. ANY ALTERATIONS TO THIS DRAWING MADE WITHOUT THE EXPRESSED WRITTEN APPROVAL OF TLB ARCHITECTURE, LLC WILL BE AT THE SOLE RISK OF THE PERSON OR FIRM MAKING SUCH UNAUTHORIZED ALTERATIONS AND TLB ARCHITECTURE, LLC WILL NEITHER HAVE NOR ACCEPT ANY LIABILITY OR LEGAL EXPOSURE ARISING FROM SAID UNAUTHORIZED ALTERATIONS.

1. THE WORK SHOWN IS DIAGRAMMATIC. THE CONTRACTOR SHALL BE RESPONSIBLE FOR ALL REMOVALS REQUIRED IN ACCORDANCE WITH ALL NEW WORK.
2. ALL DIMENSIONS ARE TAKEN FROM THE ROOF EDGES. CONTRACTOR TO NOTIFY ARCHITECT OF ANY DISCREPANCIES.
3. ALL WORK SHALL COMPLY WITH ALL APPLICABLE CODES, LAWS AND STATUTES AS REQUIRED. STRICTLY ADHERE TO MANUFACTURE'S WRITTEN INSTRUCTIONS.
4. PRIOR TO COMMENCEMENT OF WORK AT THE SITE, WHERE POSSIBLE, AND THROUGHOUT THE COURSE OF THE WORK, THE CONTRACTOR SHALL INSPECT AND VERIFY THE LOCATION AND CONDITION OF EVERY ITEM AFFECTED BY THE WORK UNDER THIS CONTRACT AND REPORT DISCREPANCIES TO THE ARCHITECT BEFORE THE COMMENCEMENT OF WORK.

## 2 GENERAL NOTES

NOT TO SCALE

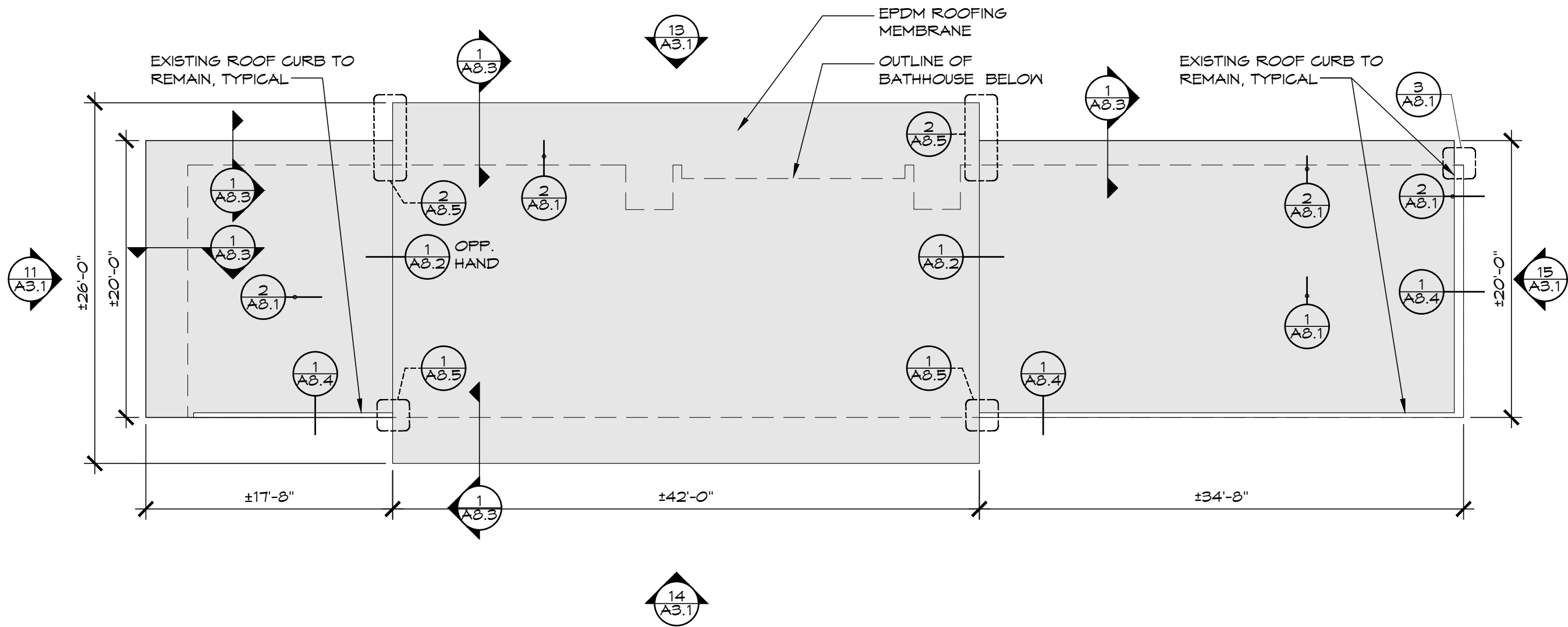

# 1 ROOF PLAN - NEW CONSTRUCTION

SCALE: 1/8" = 1'-0"

**TLBA**  
 TLB ARCHITECTURE, LLC  
 92 WEST MAIN STREET  
 CHESTER, CONNECTICUT 06412  
 860.526.9448 FAX 860.526.9020

ROOF REPLACEMENT  
 VERNON COMMUNITY  
 POOL BATHHOUSE  
 375 HARTFORD TURNPIKE  
 VERNON, CT 06066

DATE:	05/09/17
PROJECT NO:	2017.018
DRAWN:	MSP
CHECKED:	MPF
ISSUED FOR:	CONSTRUCTION AND BIDDING
REVISIONS:	

**A2.2**  
 ROOF PLAN -  
 NEW CONSTRUCTION

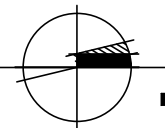

© COPYRIGHT 2017 TLB ARCHITECTURE, LLC. ALL RIGHTS RESERVED. ANY ALTERATIONS TO THIS DRAWING MADE WITHOUT THE EXPRESSED WRITTEN APPROVAL OF TLB ARCHITECTURE, LLC WILL BE AT THE SOLE RISK OF THE PERSON OR FIRM MAKING SUCH UNAUTHORIZED ALTERATIONS AND TLB ARCHITECTURE, LLC WILL NEITHER HAVE NOR ACCEPT ANY LIABILITY OR LEGAL EXPOSURE ARISING FROM SAID UNAUTHORIZED ALTERATIONS.

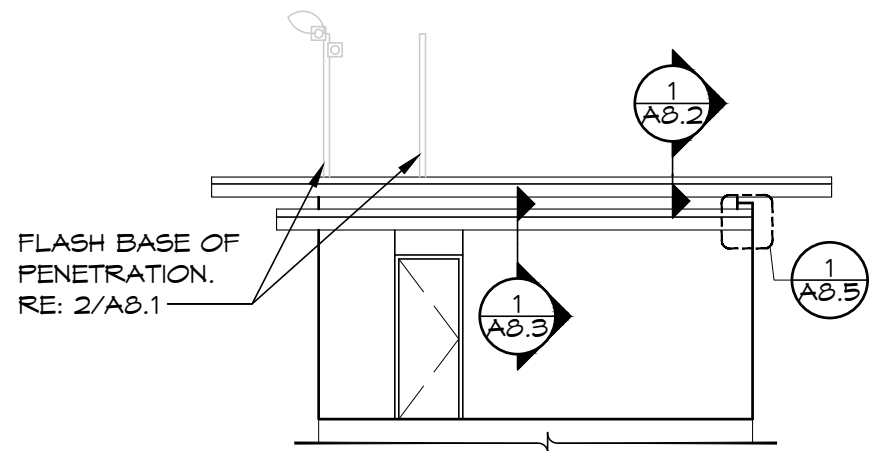

**3 BATHHOUSE SOUTH ELEVATION**  
SCALE: 1/8" = 1'-0"

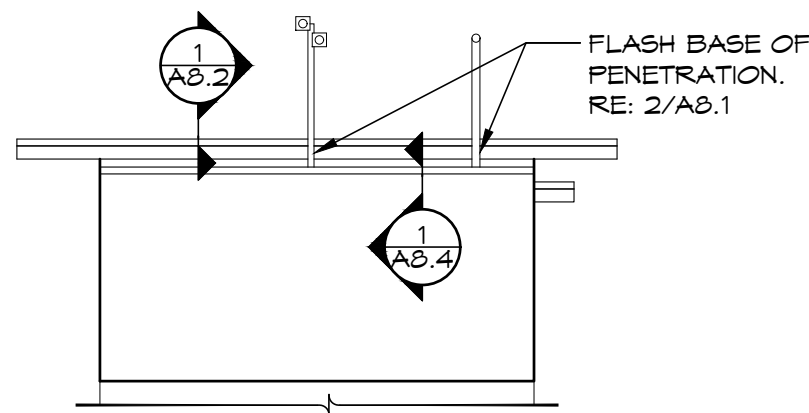

**4 BATHHOUSE NORTH ELEVATION**  
SCALE: 1/8" = 1'-0"

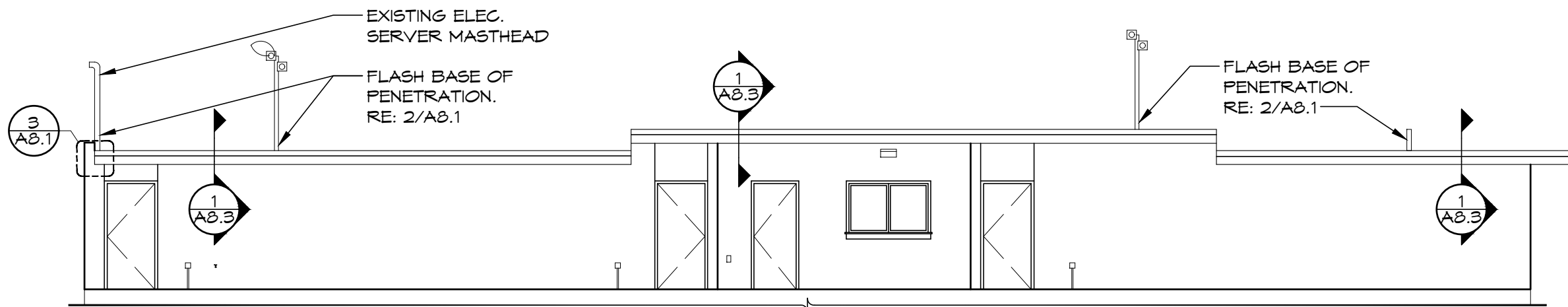

**2 BATHHOUSE WEST ELEVATION**  
SCALE: 1/8" = 1'-0"

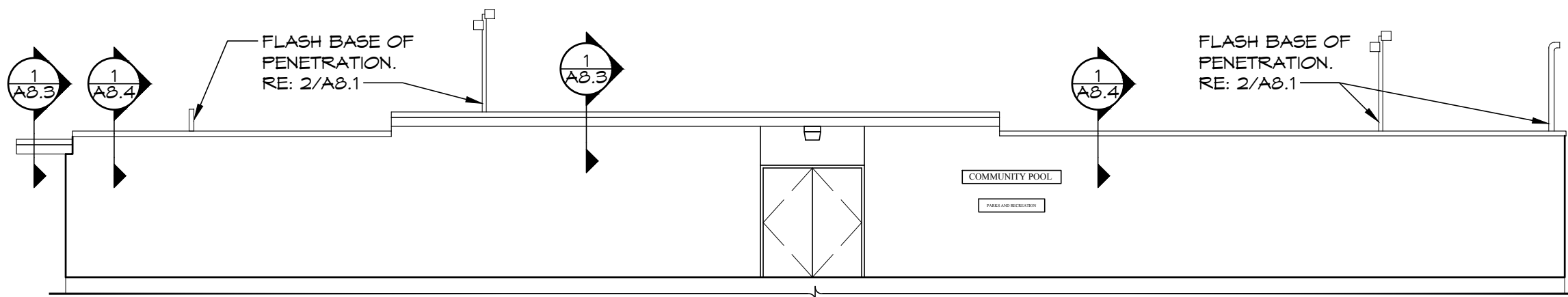

**1 BATHHOUSE EAST ELEVATION**  
SCALE: 1/8" = 1'-0"

**TLBA**

TLB ARCHITECTURE, LLC  
92 WEST MAIN STREET  
CHESTER, CONNECTICUT 06412  
860.526.9448 FAX 860.526.9020

ROOF REPLACEMENT  
VERNON COMMUNITY  
POOL BATHHOUSE

375 HARTFORD TURNPIKE  
VERNON, CT 06066

DATE: 05/09/17  
PROJECT NO: 2017.018  
DRAWN: MSP  
CHECKED: MPF  
ISSUED FOR:  
CONSTRUCTION AND BIDDING  
REVISIONS:

**A3.1**

BATHHOUSE ELEVATIONS

© COPYRIGHT 2017 TLB ARCHITECTURE, LLC. ALL RIGHTS RESERVED. ANY ALTERATIONS TO THIS DRAWING MADE WITHOUT THE EXPRESSED WRITTEN APPROVAL OF TLB ARCHITECTURE, LLC WILL BE AT THE SOLE RISK OF THE PERSON OR FIRM MAKING SUCH UNAUTHORIZED ALTERATIONS AND TLB ARCHITECTURE, LLC WILL NEITHER HAVE NOR ACCEPT ANY LIABILITY OR LEGAL EXPOSURE ARISING FROM SAID UNAUTHORIZED ALTERATIONS.

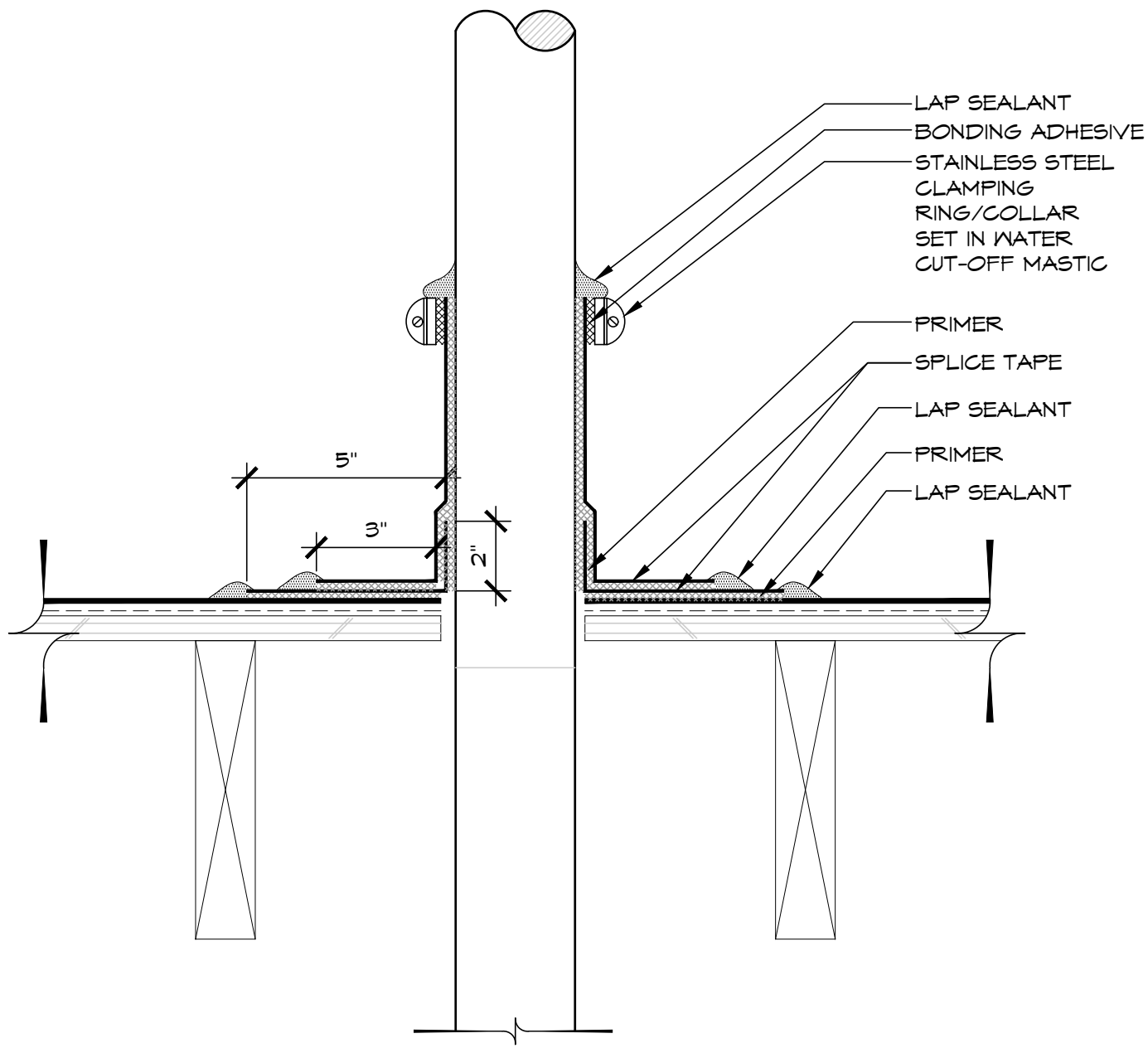

**2** PIPE PENETRATION DETAIL  
SCALE: 3" = 1'-0"

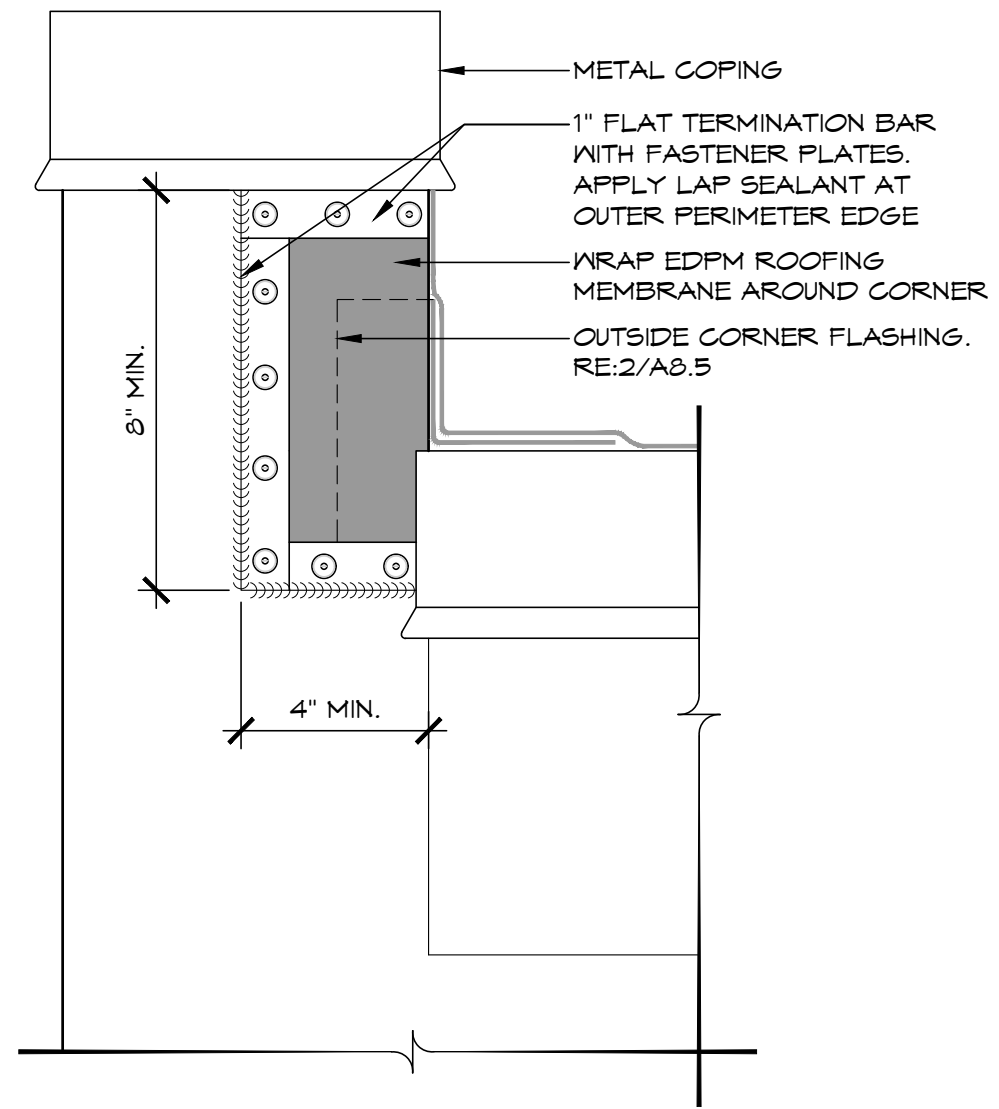

**3** CORNER FLASHING DETAIL  
SCALE: 3" = 1'-0"

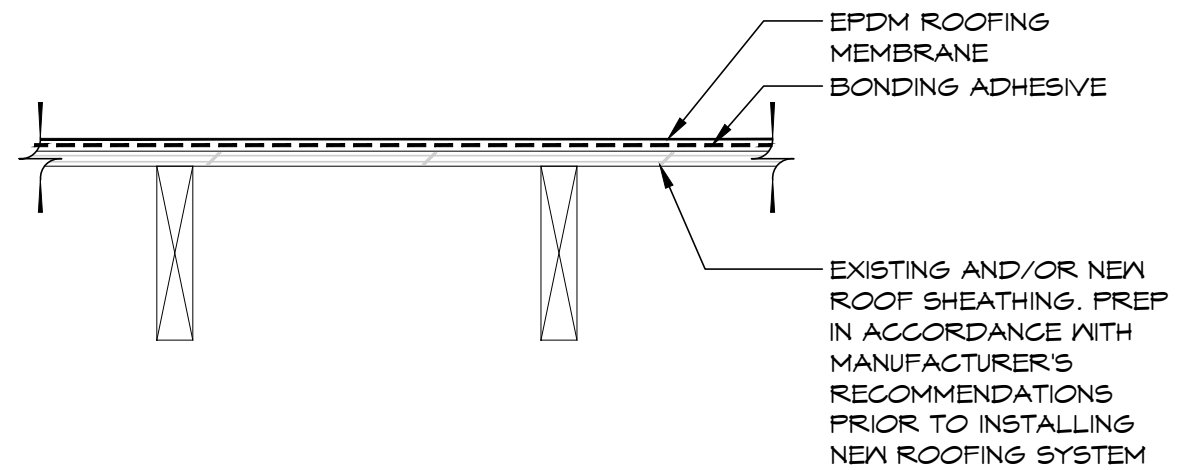

**1** ROOF SYSTEM DETAIL  
SCALE: 1 1/2" = 1'-0"

**TLBA**

TLB ARCHITECTURE, LLC  
92 WEST MAIN STREET  
CHESTER, CONNECTICUT 06412  
860.526.9448 FAX 860.526.9020

ROOF REPLACEMENT  
VERNON COMMUNITY  
POOL BATHHOUSE

375 HARTFORD TURNPIKE  
VERNON, CT 06066

DATE: 05/09/17  
PROJECT NO: 2017.018  
DRAWN: MSP  
CHECKED: MPF  
ISSUED FOR:  
CONSTRUCTION AND BIDDING  
REVISIONS:

**A8.1**

DETAILS

© COPYRIGHT 2017 TLB ARCHITECTURE, LLC. ALL RIGHTS RESERVED. ANY ALTERATIONS TO THIS DRAWING MADE WITHOUT THE EXPRESSED WRITTEN APPROVAL OF TLB ARCHITECTURE, LLC WILL BE AT THE SOLE RISK OF THE PERSON OR FIRM MAKING SUCH UNAUTHORIZED ALTERATIONS AND TLB ARCHITECTURE, LLC WILL NEITHER HAVE NOR ACCEPT ANY LIABILITY OR LEGAL EXPOSURE ARISING FROM SAID UNAUTHORIZED ALTERATIONS.

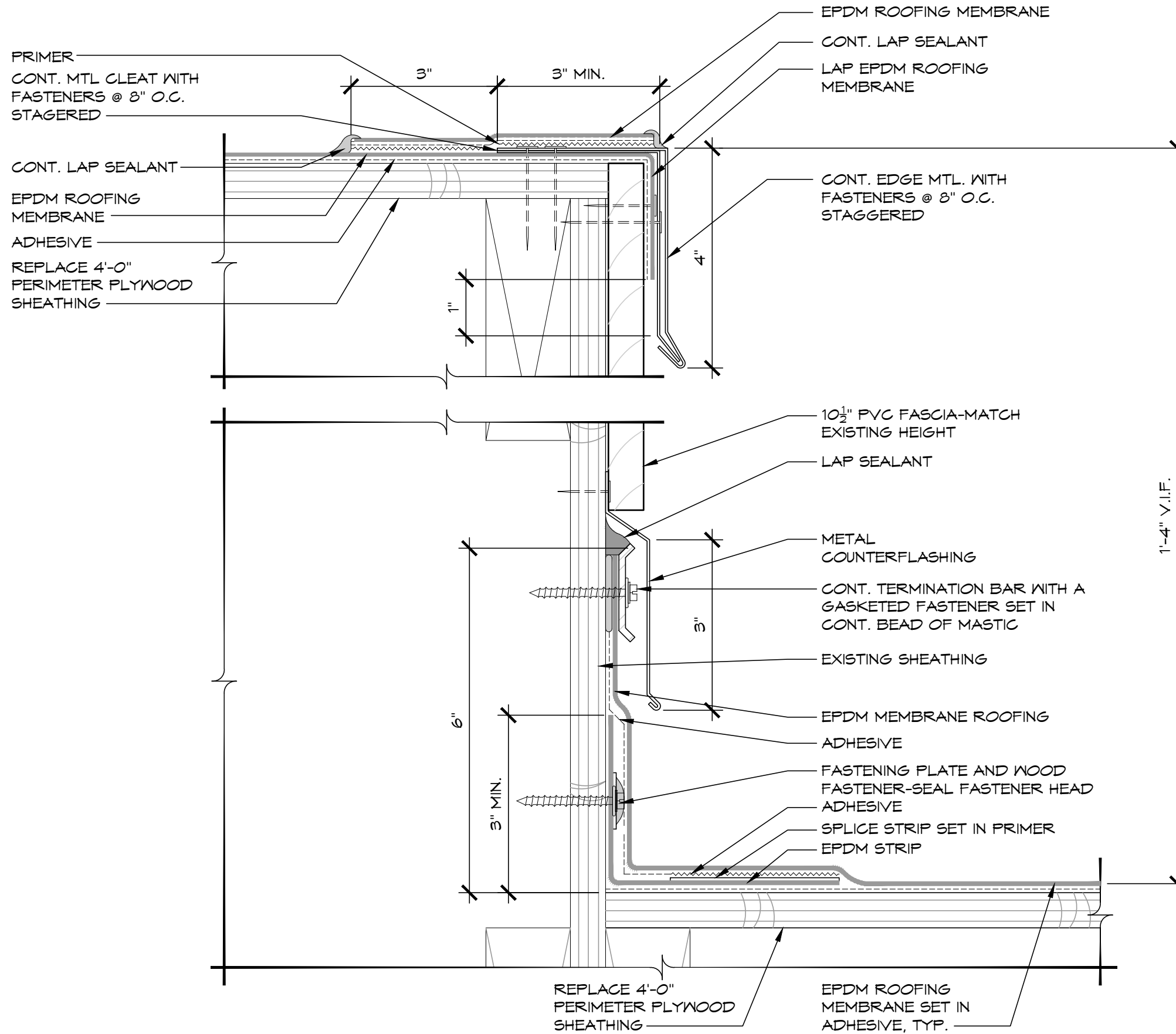

1

# TERMINATION BAR DETAIL

SCALE: 6" = 1'-0"

**TLBA**  
 TLB ARCHITECTURE, LLC  
 92 WEST MAIN STREET  
 CHESTER, CONNECTICUT 06412  
 860.526.9448 FAX 860.526.9020

ROOF REPLACEMENT  
 VERNON COMMUNITY  
 POOL BATHHOUSE  
 375 HARTFORD TURNPIKE  
 VERNON, CT 06066

DATE:	05/09/17
PROJECT NO:	2017.018
DRAWN:	MSP
CHECKED:	MPF
ISSUED FOR:	
CONSTRUCTION AND BIDDING REVISIONS:	

**A8.2**  
 DETAILS

© COPYRIGHT 2011 TLB ARCHITECTURE, LLC. ALL RIGHTS RESERVED. ANY ALTERATIONS TO THIS DRAWING MADE WITHOUT THE EXPRESSED WRITTEN APPROVAL OF TLB ARCHITECTURE, LLC WILL BE AT THE SOLE RISK OF THE PERSON OR FIRM MAKING SUCH UNAUTHORIZED ALTERATIONS AND TLB ARCHITECTURE, LLC WILL NEITHER HAVE NOR ACCEPT ANY LIABILITY OR LEGAL EXPOSURE ARISING FROM SAID UNAUTHORIZED ALTERATIONS.

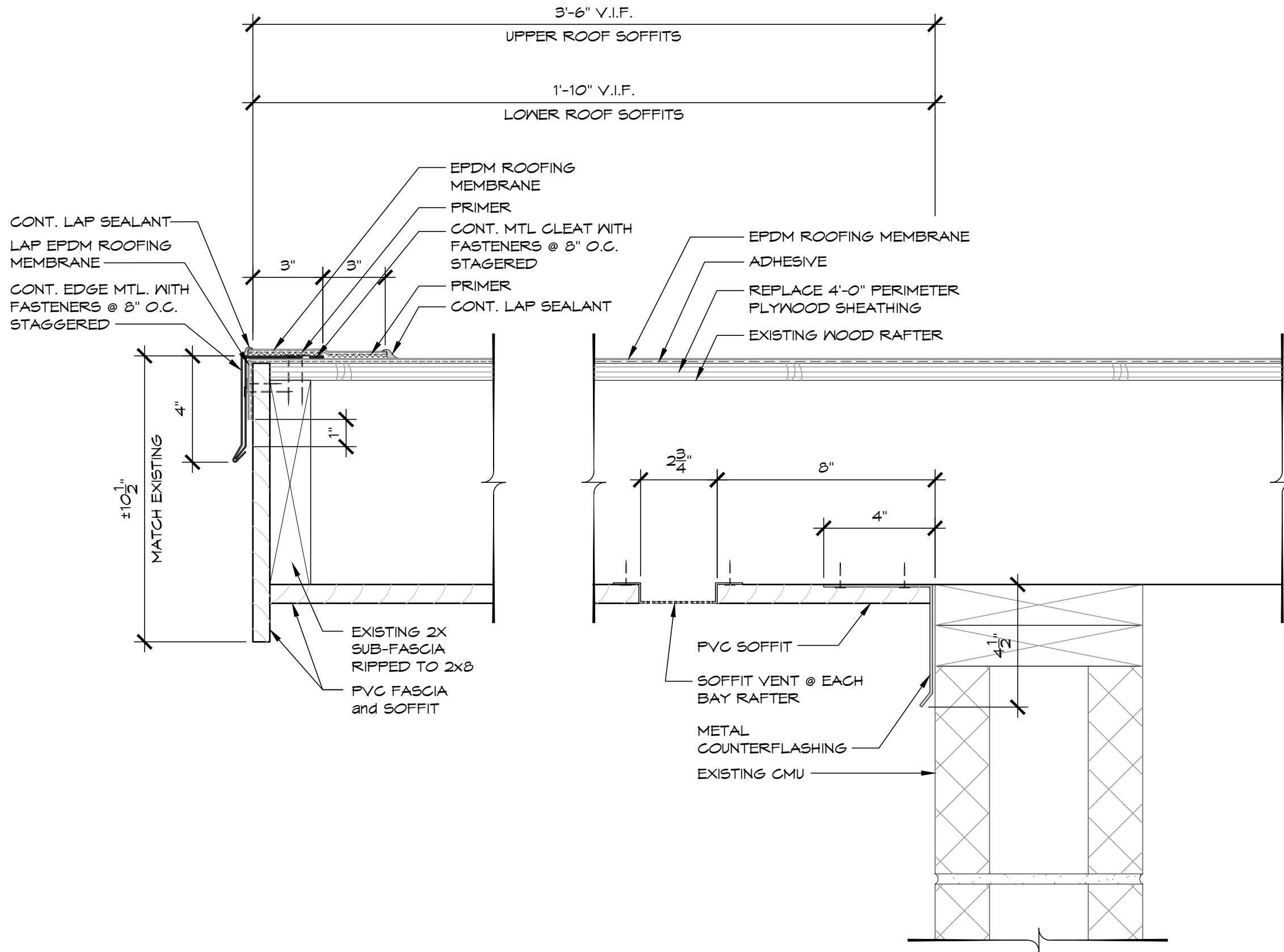

1

**ROOF EDGE/SOFFIT DETAIL**

SCALE: 3" = 1'-0"

**TLBA**

TLB ARCHITECTURE, LLC  
 92 WEST MAIN STREET  
 CHESTER, CONNECTICUT 06412  
 860.526.9448 FAX 860.526.9020

ROOF REPLACEMENT  
 VERNON COMMUNITY  
 POOL BATHHOUSE

375 HARTFORD TURNPIKE  
 VERNON, CT 06066

DATE: 05/09/17  
 PROJECT NO: 2017.018  
 DRAWN: MSP  
 CHECKED: MPF  
 ISSUED FOR:  
 CONSTRUCTION AND BIDDING  
 REVISIONS:

**A8.3**

DETAILS

© COPYRIGHT 2011 TLB ARCHITECTURE, LLC. ALL RIGHTS RESERVED. ANY ALTERATIONS TO THIS DRAWING MADE WITHOUT THE EXPRESSED WRITTEN APPROVAL OF TLB ARCHITECTURE, LLC WILL BE AT THE SOLE RISK OF THE PERSON OR FIRM MAKING SUCH UNAUTHORIZED ALTERATIONS AND TLB ARCHITECTURE, LLC WILL NEITHER HAVE NOR ACCEPT ANY LIABILITY OR LEGAL EXPOSURE ARISING FROM SAID UNAUTHORIZED ALTERATIONS.

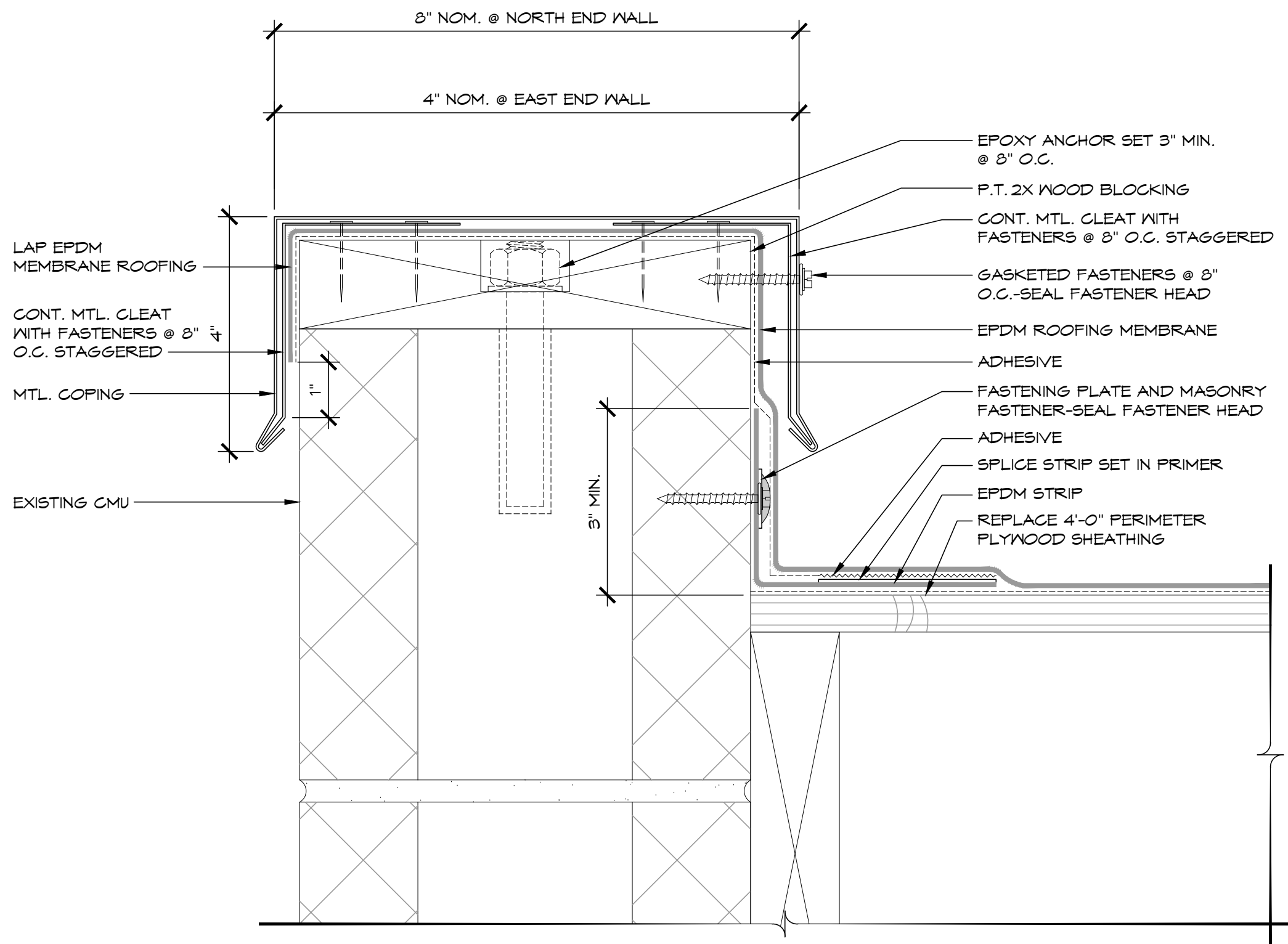

# 1 ROOF CURB DETAIL

SCALE: 6" = 1'-0"

**TLBA**

TLB ARCHITECTURE, LLC  
 92 WEST MAIN STREET  
 CHESTER, CONNECTICUT 06412  
 860.526.9448 FAX 860.526.9020

ROOF REPLACEMENT  
 VERNON COMMUNITY  
 POOL BATHHOUSE

375 HARTFORD TURNPIKE  
 VERNON, CT 06066

DATE:	05/09/17
PROJECT NO:	2017.018
DRAWN:	MSP
CHECKED:	MPF
ISSUED FOR:	CONSTRUCTION AND BIDDING
REVISIONS:	

**A8.4**

DETAILS



© COPYRIGHT 2017 TLB ARCHITECTURE, LLC. ALL RIGHTS RESERVED. ANY ALTERATIONS TO THIS DRAWING MADE WITHOUT THE EXPRESSED WRITTEN APPROVAL OF TLB ARCHITECTURE, LLC WILL BE AT THE SOLE RISK OF THE PERSON OR FIRM MAKING SUCH UNAUTHORIZED ALTERATIONS AND TLB ARCHITECTURE, LLC WILL NEITHER HAVE NOR ACCEPT ANY LIABILITY OR LEGAL EXPOSURE ARISING FROM SAID UNAUTHORIZED ALTERATIONS.

## 2 OUTSIDE CORNER FLASHING

NOT TO SCALE

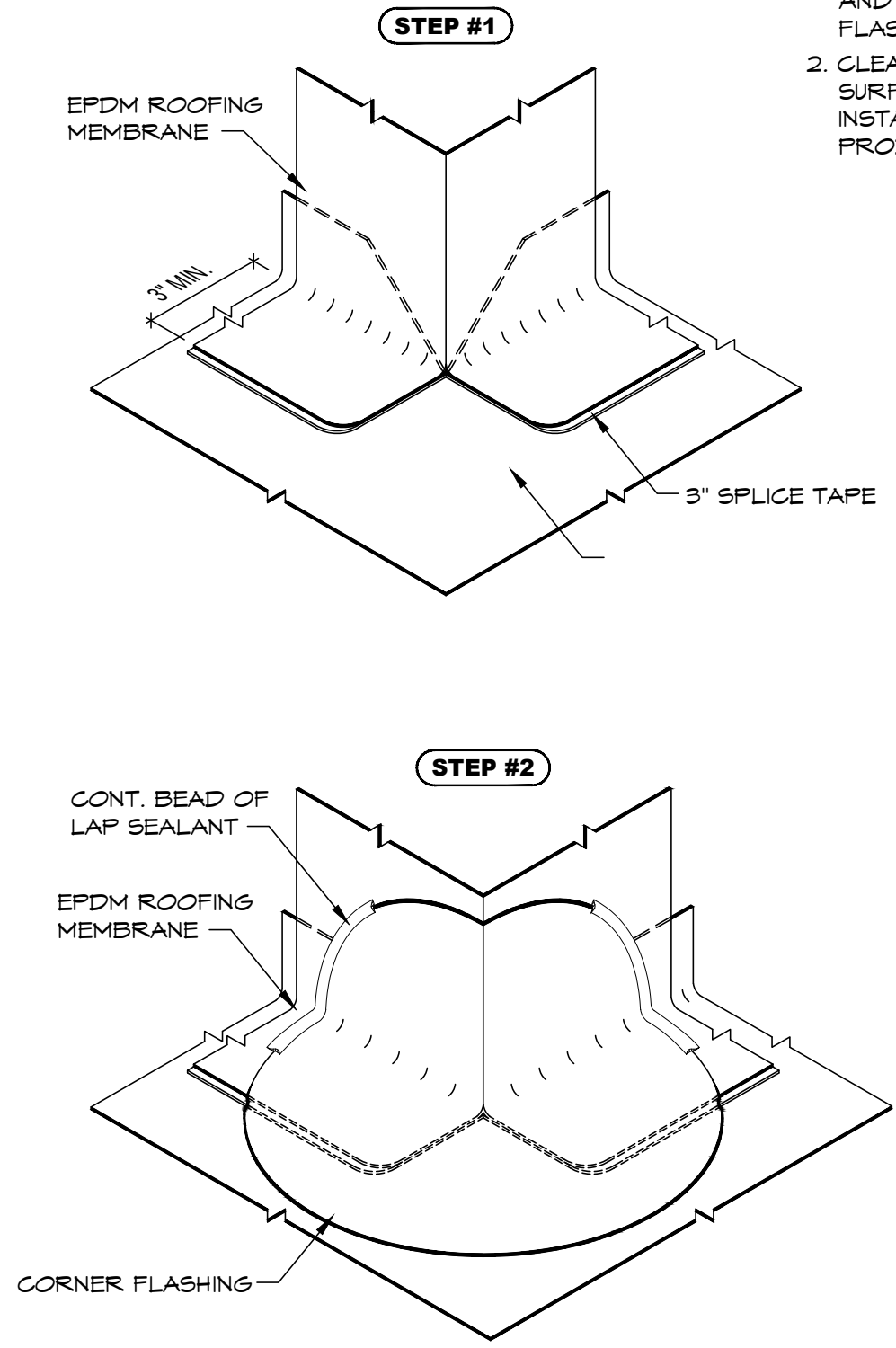

- NOTES:
1. APPLY FIRESTONE LAP SEALANT ON CUT EDGES OF MEMBRANE AND PERIMETER OF CORNER FLASHING.
  2. CLEAN AND PRIME EPDM MATING SURFACES PRIOR TO INSTALLATION OF EPDM PRODUCTS.

## 1 INSIDE CORNER FLASHING

NOT TO SCALE

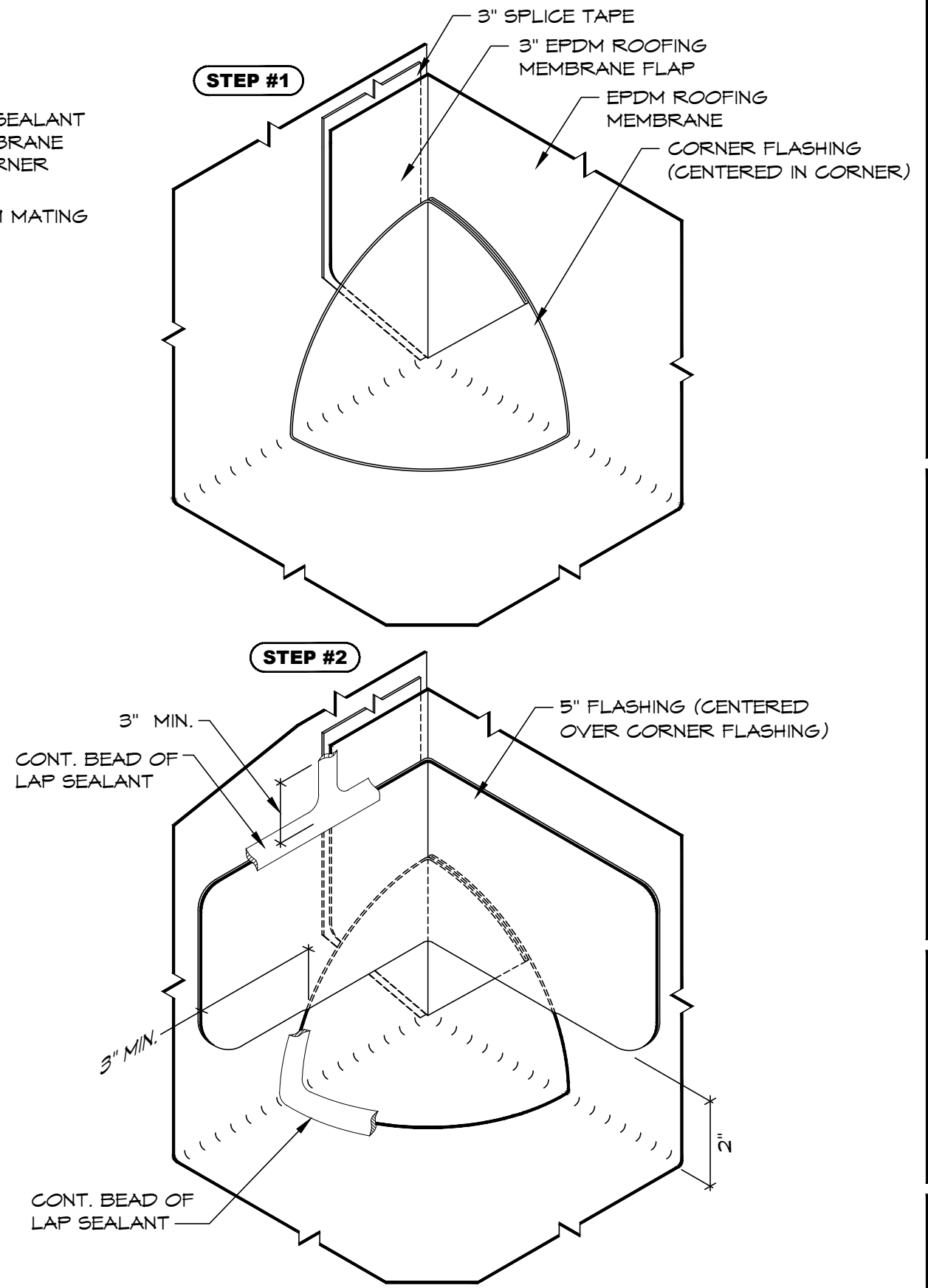

**TLBA**

TLB ARCHITECTURE, LLC  
 92 WEST MAIN STREET  
 CHESTER, CONNECTICUT 06412  
 860.526.9448 FAX 860.526.9020

ROOF REPLACEMENT  
 VERNON COMMUNITY  
 POOL BATHHOUSE

375 HARTFORD TURNPIKE  
 VERNON, CT 06066

DATE:	05/09/17
PROJECT NO:	2017.018
DRAWN:	MSP
CHECKED:	MPF
ISSUED FOR:	CONSTRUCTION AND BIDDING
REVISIONS:	

**A8.5**

DETAILS

© COPYRIGHT 2017 TLB ARCHITECTURE, LLC. ALL RIGHTS RESERVED. ANY ALTERATIONS TO THIS DRAWING MADE WITHOUT THE EXPRESSED WRITTEN APPROVAL OF TLB ARCHITECTURE, LLC WILL BE AT THE SOLE RISK OF THE PERSON OR FIRM MAKING SUCH UNAUTHORIZED ALTERATIONS AND TLB ARCHITECTURE, LLC WILL NEITHER HAVE NOR ACCEPT ANY LIABILITY OR LEGAL EXPOSURE ARISING FROM SAID UNAUTHORIZED ALTERATIONS.

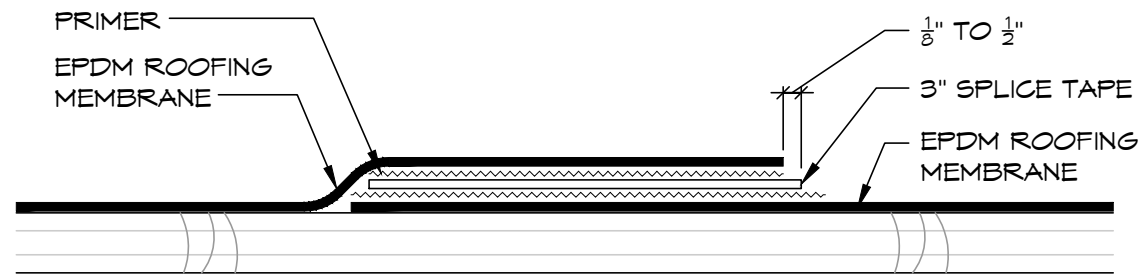

NOTES:

1. END LAPS OF SEAM SPLICE TAPE MUST OVERLAP A MINIMUM OF 1".
2. SEAMS MAY RUN PARALLEL TO SLOPE.
3. EXTRA CLEANING IS REQUIRED AT FACTORY SPLICE AREAS AND OTHER WHERE EXCESS DUSTING AGENTS MAY HAVE ACCUMULATED.

2

LAP SPLICE DETAIL

NOT TO SCALE

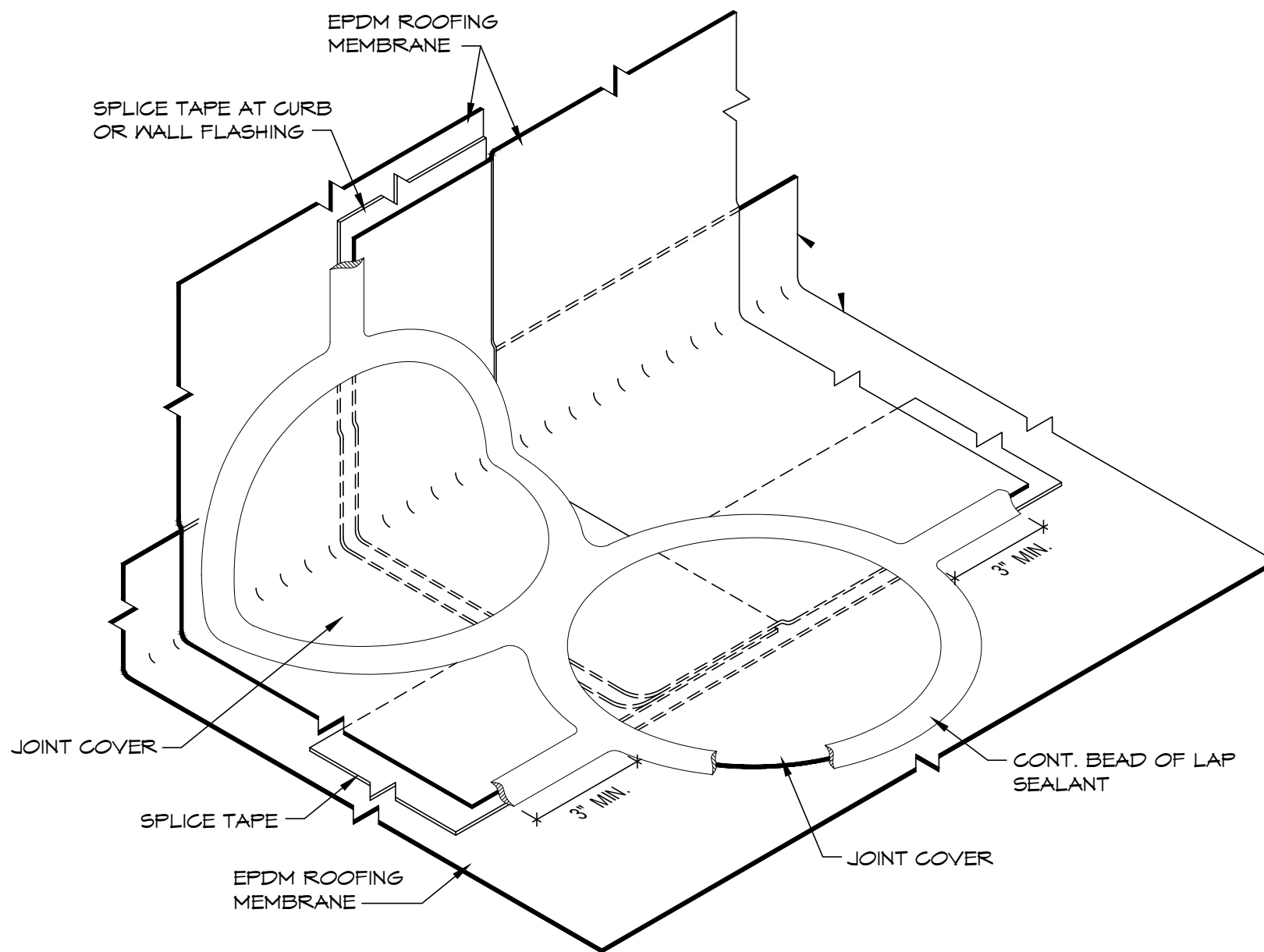

1

LAP SPLICE CURB DETAIL

NOT TO SCALE

**TLBA**

TLB ARCHITECTURE, LLC  
 92 WEST MAIN STREET  
 CHESTER, CONNECTICUT 06412  
 860.526.9448 FAX 860.526.9020

ROOF REPLACEMENT  
 VERNON COMMUNITY  
 POOL BATHHOUSE

375 HARTFORD TURNPIKE  
 VERNON, CT 06066

DATE: 05/09/17  
 PROJECT NO: 2017.018  
 DRAWN: MSP  
 CHECKED: MPF  
 ISSUED FOR:  
 CONSTRUCTION AND BIDDING  
 REVISIONS:

A8.5

DETAILS